ARY 29, 1910—[PART II

URDAY SPECIAL
CANDY
Buttercups, Per Pound 20c

Fine "Maderite"
Undermuslins

Our special prices on "Maderite" Undermuslins are still attracting much attention. Quality, fit and style considered, there were certainly never better values offered you anywhere. The assortment for today includes Chemises, Gowns, Drawers, Corset Covers, Combinations and Petticoats in great variety. Choose today.

1.50 Garments for.....$1.00
2.50 Garments for.....$1.95
3.00 Garments for.....$2.25
3.50 Garments for.....$2.50
4.00 Garments for.....$3.00
5.00 Garments for.....$3.50

Demonstration Popular
La Vida Corsets

An expert corsetiere—one of the best in the United States—is now in attendance in our Corset Department demonstrating the superior qualities of the La Vida. She will be glad to give an individual attention and fit you in a corset perfectly suited to your particular needs. Models for every figure and of every high-grade material.

La Vida Corsets insure grace and comfort and style—$5 to $10

Section

Perfumes and Toilet Articles
Special Saturday Price-Cuts
Regnaud Perfume 50c
$1 Value, per ounce
Delightful odors, guaranteed lasting. Violet, rose and meadowsweet.
75c Manicure Buffers
Covered with finest quality chamois.
Anita Nail Enamel,
The finest powder for polishing nails, and is put up in a fancy box.
50c Hair Brushes for
Solid hardwood backs, finest bristles.
25c Dressing Combs at
Finest hard rubber, horn or celluloid; very special at this low price.

PILES CURED
ELECTRO-THERMO DILATOR
Without an operation or the use of any kind of salves or ointments, by the combine electricity and dilatation. ELECTRO-THERMO DILATORS are a positive cure for Rectal Piles, Constipation, Lumbago, Nervous Debility and many complicated diseases under a positive guarantee. Call at our office and be convinced. Call at our office and examine these appliances. Consultation free and strictly confidential. If you cannot call, write for free booklet. ELECTRO-THERMO APPLIANCE CO., Rooms 606-607 Hellman Bldg., 411 S. Main St., Los Angeles, Cal.

Big G
The remedy for Catarrh, Colds, Hay Fever and inflammation, irritations or ulcerations of all mucous membranes, and discharges from nose, throat or other organs.
Sold by Druggists, or in plain wrapper, prepaid, on receipt of $1.00, or three bottles, $2.75. Booklet on request.
The Evans Chemical Co. Cincinnati, Ohio. U. S. A.

INJECTION BROU
Gives Prompt and Effectual Relief in Recent Cases, without Inconvenience. Is the MOST OBSTINATE Cases in from One to Three Days. No other treatment required. SOLD BY ALL DRUGGISTS.

CHICHESTER S
DIAMOND BRAND PILLS
SOLD BY DRUGGISTS

50c
Scott's Emulsion
Instantly relieves and heals all skin diseases. Recommended by physicians. SUN DRUG CO.

Eight Parts and Magazine—146 Pages

Part I—Telegraph-News Sheet—12 Pages

The Times

LOS ANGELES

Twenty-Ninth Year

MINIMUM TEMPERATURES: LOS ANGELES, 48; Boston, 32; New York, 32; Washington, 32; Pittsburgh, 26; Cincinnati, 30; Chicago, 23; Kansas City, 22; St. Paul, 22; Jacksonville, 46.

PER ANNUM, $9.00 | Per Month, 75 Cents. Or 2½ Cents a Copy.

SUNDAY MORNING, JANUARY 30, 1910.

On All News Stands, Trains and Streets. | 5 CENTS.

THE WEATHER.
DAILY REPORT.

FORECAST—For Los Angeles and vicinity: Fair; light south wind. For San Francisco and vicinity: Fair, light northeast wind.

Sunrise, 6:32; sunset, 5:21; moon rises 12:41 p.m.

YESTERDAY—Maximum temperature, 70 deg.; minimum, 48 deg. Wind record, northeast; velocity, 6 miles; 5 p.m., southwest; velocity, 4 miles. At 5 p.m. the temperature was 48 deg. Rain, partly cloudy.

TODAY—At 2 a.m. the temperature was 49 deg.; partly cloudy.

[The complete weather report, including comparative temperatures, will be found on page 23, Part V.]

The Times

Circulation Yesterday..... 55,730 Copies

INDEX TO PARTS AND PAGES.

Part I.
Gillett Out of the Race.
Money for Ships Needed.
Ballinger-Pinchot Inquiry.
Keene in Hocking Deal.
Men of the Pacific Slope.
Meat Prices Are High.
Latest Foreign News.
Bath Banders Get the Limit.
Affairs of Los Angeles County.
"Mouth of the Tehachepi."
City in Brief; Vital Record.

Opium Confiscated.
Women in Owens River Power.
Work at Architectural Exhibit.
Secrets of the Oil Industry.
Part II.
Editorial Page; Pen Points.
Times Lancer Column.
Civic Service; Official Doings.
What Your First Name Means.
Notes on Cost of Living.
Doings of the Public Schools.
Sure End to Loan Sharks.
Much Dogan on the Meat Strike.
Roosevelt's Political Letter.
Growing Very Active at Oxnard.
Hall Repaints the Cowpuncher.

Part III.
Theaters, Playhouses, Stage Gossip.
Society Doings in Los Angeles Society.
Notes of the Foreign Stage.
Suffragettes Women; Mrs. Pinchot.
Music and Artists. Art Notes.
Real Estate; Good Deeds.
Building; Interesting People.
Orange Public Schools.
Part IV. Book Reviews.
Sporting Page; Base-ball.
Automobiles; "Love has Conquered."
Classified Advertising.

Part V.
Financial News and Comment.
Commercial Reports; Financial.
Oil Developments in Realty.
Shipping; Marketry.
Part VI. Remembering Germany.
Correspondence from Mexico.
Progress in Arizona.
Political Letter.
Agricultural Page; Progress.
Mining; Industrial Liberty.
Part VII.
Driving Gladiatress Thrills.
Women Go to Auto Show.
Tire Tests at Autos and Airships.
Women Drivers Plans Matures.
Automobiles from New York.
Part VIII. Motor Vehicle.
Ostrich Is Right Again.
Motor Cars Compared.
Part IX. Sport Afoot in Marathon.
Outdoor Racing Results.

POINTS OF THE NEWS.
OF THIS ISSUE.

Federal authorities confiscate $14,000 worth of opium, and supposed members of smuggling gang are jailed in Los Angeles.

Startling revelations are made in United States Attorney's office regarding alleged career of Col. E. D. Stork; former's bitter tale.

Chamber of Commerce announces no meeting tomorrow night, at which time was to be elected a new Chief of Police will be announced.

Chamber of Commerce excursionists return from trip to San Francisco enthusiastic over cordial receptions tendered them in Northern California.

Chinese enthusiasts organize an association, as was afraid of banks is robbed by burglar.

Republican vote of over two to one recorded against consolidation of Los Angeles Parks.

Redlands girl elopes to San Diego with Englishman.

Woman recently ran away with San Diego man is given lecture by judge for failure to seek divorce.

Pasadena Playhouses, Stage Gossip.
Society Doings in Los Angeles Society.
Notes of the Foreign Stage.
Suffragettes Women; Mrs. Pinchot.
Music and Artists. Art Notes.
Real Estate; Good Deeds.
Building; Interesting People.
Orange Public Schools.
Part IV. Book Reviews.
Sporting Page; Base-ball.
Automobiles; "Love has Conquered."
Classified Advertising.

Part V.
Financial News and Comment.
Commercial Reports; Financial.
Oil Developments in Realty.
Shipping; Marketry.
Part VI. Remembering Germany.
Correspondence from Mexico.
Progress in Arizona.
Political Letter.
Agricultural Page; Progress.
Mining; Industrial Liberty.
Part VII.
Driving Gladiatress Thrills.
Women Go to Auto Show.
Tire Tests at Autos and Airships.
Women Drivers Plans Matures.
Automobiles from New York.
Part VIII. Motor Vehicle.
Ostrich Is Right Again.
Motor Cars Compared.
Part IX. Sport Afoot in Marathon.
Outdoor Racing Results.

POINTS OF THE NEWS.
OF THIS ISSUE.

Federal authorities confiscate $14,000 worth of opium, and supposed members of smuggling gang are jailed in Los Angeles.

Startling revelations are made in United States Attorney's office regarding alleged career of Col. E. D. Stork; former's bitter tale.

Chamber of Commerce announces no meeting tomorrow night, at which time was to be elected a new Chief of Police will be announced.

Chamber of Commerce excursionists return from trip to San Francisco enthusiastic over cordial receptions tendered them in Northern California.

Chinese enthusiasts organize an association, as was afraid of banks is robbed by burglar.

Republican vote of over two to one recorded against consolidation of Los Angeles Parks.

Redlands girl elopes to San Diego with Englishman.

Woman recently ran away with San Diego man is given lecture by judge for failure to seek divorce.

Pasadena issues letter in which he declares he is not a candidate for re-election to the Senate.

Engineer battles for life with engine that had devoured body of Mrs. Talbot for the murder of her husband is nearing its end.

Young German girl travels to Europe to wed lover of her childhood, Mission Coast builder.

Stolen hands of a San Francisco murderer are badly torn by perch; panic follows men's cries, one is injured.

Eastern.

Rescuers finally succeed in getting James R. Keene as witness in Hocking pool cases.

Ohio Black Hand conspirators plead guilty and all but two are given prison terms.

Ballinger says conserving resources does not mean bottling them up.

Twelve babies at Butte, Mont., die; are investigating infant's home.

Legislator charges Gov. Hasbrouck with squandering public funds to pay detective.

Foreign.

Flint will introduce bill into Senate to make Grand Canyon of Colorado as a national park.

Secretary of Labor will give Congress full reason for the high cost of living.

Taft designates eight more articles to minimum tariff rates of the Payne law.

Japanese Red Cross sets aside $10,000 for immediate use of French sufferers.

Chinese government is at a loss for a successor to Viceroy of India, as Lord Minto refuses to resign.

Constantinople is in an uproar when Turkish officers by the Kaiser pass the time in Berlin by military force.

Turkey is gradually shaking off religious yoke, which for centuries has held her people in subjection.

Mexico.

Mexican Congress, which for years has been a rubber stamp, shows signs of independence.

Mexican Congress, which for years has been a rubber stamp, shows signs of independence.

POLITICAL.

GILLETT TO RETIRE TO PRIVATE LIFE.

Governor Will Not Seek Re-election and Does Not Want Senatorship.

Favors Return of Flint to Upper House of Congress—Thinks His Successor Will Come from North. Most Prominently Mentioned Are Curry, Stanton and Mott—State's Chief Executive Writes Committee.

[BY DIRECT WIRE TO THE TIMES.]

SACRAMENTO, Jan. 29.—[Exclusive Dispatch.] In a letter to P. S. Teller, chairman of the Republican State Committee, today, Gov. Gillett announced that he would not be a candidate to succeed himself.

In an interview later he declared that Southern California should have the Senatorship, and he favors the return of Frank P. Flint. He believes the Republican nomination for Governor will go to a northerner, but he favors no special candidate.

"I am not going to run for Governor," he said to The Times' correspondent, "for I am not in a position to run, and cannot afford to keep myself in the Governor's chair for another four years.

"I am not a candidate to succeed Senator Flint in the United States Senate, nor will I be. I am for Flint. I've said that before, and I meant it, and if he will not accept the office, if he is not to be the man, then I am for some other man from the southern part of the State.

"The South has interests which must be looked after by a man fully in touch with the situation. It has its harbors and its citrus fruit interests to look out for, and only a man from the South can do this to the satisfaction of the people."

NORTHERNER FOR GOVERNOR.

"Then if the Senatorship goes to the South, it is probable that the candidate for Governor will come from the northern part of the State?" was suggested.

"Yes, I think the candidates for Governor will come from right up here in the North," he replied.

But here the Governor paused. He declined to discuss the chances of any candidates or prospective candidates, but, continuing along other lines, he said:

"I have been practicing law for thirty-five years. I am a lawyer. I must depend upon the law for my living. I must see to it that my children are educated, and I do not feel that I can give all of my time for another four years.

"The question of finance, however, does not enter into my decision not to run again. Probably I could make a campaign easier than any other man. The man in office usually has an easier time than the man out, but I simply am not in position to run again.

"Regarding the Senatorship and the South, I voted for Senator Judah and for Senator Bard. I favor Flint and I hope he will accept the office again. I think he has made good, and I am sure that he stands in a very excellent position as far as the leaders in the State and the party are concerned. What will my attitude regarding a seat in the United States Senate be in the future? Well, I am perfectly willing to let the future take care of itself. Just say for me that I have decided not to run again."

GREAT PRESSURE TO RUN.

The Governor's announcement will serve to clear the political atmosphere considerably. Although Mr. Curry entered the race months ago, others have hesitated to declare their intentions until they were sure what Gillett would do, and for months the Governor has been saying that it was too early to decide.

In fact, he has been uncertain. His own inclination has been to return to the practice of his profession. And it has been the desire of Mrs. Gillett that he should do so. But great pressure has been brought to bear upon him to run again. That he has made a splendid Governor is recognised by the people, and the party leaders have insisted that it was his duty to make the race. No Governor of California has ever been reelected, with the exception of John Bigler, half a century ago, and then the term was only two years.

The honor of being the only Governor to serve eight years was held out to Gov. Gillett as an inducement. But he has been unable to convince himself that he should disregard the wishes of his family, and their material interests by continuing to hold public office.

It is understood that it was originally the Governor's intention to make a decision one way or the other the first of the year. But with the approach of that time, the importunities made to him were redoubled. The Union Labor element, under the leadership of Mayor McCarthy of San Francisco, has been particularly insistent. Mayor McCarthy has declared several times that Gillett was their choice, and the State labor convention at Monterey a short time ago indorsed him.

STANTON AND MOTT.

The Monterey convention declared for Mr. Curry as second choice, however, and he will undoubtedly receive the support now that Gillett is out of the way. Mr. Curry has had the laborites with him heretofore in his campaigns for office, and many local unions have already given him their indorsement for Governor.

It is likely that other candidates for Governor will appear within the next few days. The Democrats are sure to name Theodore Bell when their nominating convention meets in Los Angeles. Senator Miller of Visalia, regarded by many as a much stronger man than Bell, was loth to run against Gillett, with whom he is on the friendliest terms, and whom he regards most highly. And it is not probable that Miller will permit his name to be used now, the party leaders having virtually agreed to name Bell. They are not very hopeful of success, anyhow, and as long as Bell is anxious to run, no one seems desirous of stopping him.

Two more Republican candidates will probably appear shortly, and there is not much doubt about their names. Mayor Mott of Oakland will be chosen by the Lincoln-Roosevelt League, and former Speaker P. A. Stanton of Los Angeles will go in as the southern candidate. Neither Mott nor Stanton was inclined to make the contest against Gillett. Stanton made up his mind several weeks ago to run if Gillett got out.

The situation as to Mott is not entirely clear. He is a member of the Executive Committee of the league, but has not been active in its councils. Recently the league leaders declared that they had fixed upon ex-Mayor Davis of Oakland, if he would accept, but Davis has said all along that he would not, and it is understood that the league's nomination is at the service of Mayor Mott.

LEAGUE'S TROUBLES.

Senator Belshaw of Contra Costa county would like the league indorsement, and it has been recently reported that he was confident of getting it. But other advices are not so favorable to Belshaw. J. O. Hayes of San José has been mentioned frequently, but the committee named by Chester H. Rowell wants Davis or Mott. The Southern California leaguers still talk of Heney, but it is safe to say that Mott will be the league candidate if he will accept. Mott may prefer to run like Curry without any entanglements. If he does, it is a question whether or not the league will decide to name another man.

Admittedly, Mr. Curry's chances have been improved very much by the retirement of Gillett. The latter is the only possible candidate that Curry has really feared very much. He will fall heir to the labor vote, and also to the support of a large section of the party whose first choice was the present Governor. On the other hand, not much of Gillett's strength is likely to go to the league nominee, unless, perchance, it should be Mott, who has many friends in the regular organization. Curry's campaign is far advanced, while the others have not yet started. This is regarded as a considerable advantage, despite the fact that more than six months remain before the primary election.

The Senatorial situation is also clarified by the Gillett letter. Gillett's frank indorsement of Senator Flint for reelection will be taken to mean that Flint will run again, although there have been rumors to the contrary. Anyhow, the Governor is sure that the Senatorship should go to the South. The league will put up Lee C.

(Continued on Second Page.)

GRAND CANYON OF COLORADO TO BE BIG NATIONAL PARK.

[BY DIRECT WIRE TO THE TIMES.]

WASHINGTON, Jan. 29.—[Exclusive Dispatch.] Senator Flint will introduce a bill Monday setting aside the Grand Canyon of the Colorado in its entirety as a national park. It is understood that President Taft, with whom Senator Flint has discussed his bill, is in entire accord with its provisions. Part of the Grand Canyon was reserved February 20, 1893, as a portion of the Grand Canyon Forest Reserve. By proclamation January 11, 1908, part of the canyon was set aside as a national monument. Another portion was set aside June 2, 1908, as the Coconino National Forest. On June 3, 1909, a national monument was included in the Grand Canyon national game preserve. Senator Flint would set aside the entire canyon as a national park. He fees that thereby all the purposes intended by other proclamations would be subserved and that in addition buildings could be erected and other accommodations provided for the benefit of visitors.

PROBABLE CONTESTANTS IN GUBERNATORIAL RACE.



Candidate and Near-Candidates for Governorship of California, whose hard work will begin shortly, because of Gov. Gillett's declaration yesterday of his intention not to run again for any office.

STORK HOVERS NIGH.

AGAIN HOPES FOR A ROYAL HEIR.

WILHELMINA MAY YET DELIGHT THE DUTCH.

Little Queen Is Center of Interest to Every Patriotic Hollander, as It Is of Utmost Importance That a Male Shall Succeed to Throne. Madly Loves Her Husband.

[BY DIRECT WIRE TO THE TIMES.]

PARIS, Jan. 29.—[Exclusive Dispatch.] Queen Wilhelmina promises to make her subjects the happiest people in the world. There is again hope of an heir to the throne of Holland, it is said to be coming from the Dutch royal mansion.

There has been much gossip concerning the married life of this royal pair. The little Queen always has been desperately in love with her big husband. She married him for love and she has never ceased to love him, despite gossip and court scandal. Indeed, it was through her devotion to him that she came to lose her first two children. She insisted on following him everywhere he went, especially on horseback, at time when she should have remained quietly at rest. The Prince, too, in a rough German fashion, has shown himself to be a man of heart.

The faithful people of Holland are devotedly attached to the little Princess Juliana, but it is of the most vital importance that the Queen should give them a Prince who will one day be their King. They have only to be patient, for Wilhelmina is only 24 and in robust health, so that there may be a whole nursery of little Princes to delight their hearts and further their hopes for a King.

ENCORE.

BELLE GUNNESS "FOUND" AGAIN.

THIS TIME MURDERESS IS LOCATED IN MINNESOTA.

Enthusiastic Amateur Sleuth So Sure He Has Discovered Famous Mistress of "Murder Farm" That He Sends Expense Money for Marshal to Come After Her.

[BY DIRECT WIRE TO THE TIMES.]

CHICAGO, Jan. 29.—[Exclusive Dispatch.] Mrs. Belle Gunness, wholesale murderess, has been "found" again—this time in Minnesota.

The woman whose bones were believed to have been discovered in the ashes of her house on the murder-farm near La Porte, Ind., is working as a housekeeper for a farmer in the immediate vicinity of Willmar, Minn., according to the enthusiastic belief expressed in a telegram received today by Marshal Clinton Cochrane of La Porte.

The "discoverer" was the brother of the woman's employer, Samuel Kirby, of Mankato, Minn., who for the last month has enacted the role of amateur detective.

For a week Kirby has been in communication with Cochrane, who received various eloquent messages telling of the imminent peril Kirby was braving in order to "get to the bottom of the mystery."

After the Marshal had sent a photograph of Mrs. Gunness to Kirby, a telegram was delivered to Cochrane saying: "This is the woman. Come at once. I will pay expenses."

It was signed by Kirby. The round-trip transportation to the Minnesota town is about $45. This amount was received today and Cochrane has left for Minnesota.

TAFT VISITS AUTO SHOW.

WASHINGTON, Jan. 29.—That this is an automobile administration succeeding the Roosevelt administration which acclaimed the horse, was shown today when President Taft paid homage to the automobile by a visit to the automobile show here. The President spent nearly an hour at the Exposition building, carefully inspecting cars on exhibition.

BAD WEATHER STOPS AVIATOR.

SALT LAKE CITY, Jan. 29.—Owing to unfavorable conditions, the scheduled aviation exhibition by Louis Paulhan here today was postponed until tomorrow.

BREATHING EASIER.

SWIRLING TORRENT OF THE SEINE SUBSIDING.

Desolated Paris Feels a Sense of Relief, Although the Situation Is Still Critical and Fears Are Felt for the Dreaded After-Results.

[ASSOCIATED PRESS NIGHT REPORT.]

PARIS, Jan. 29.—Slowly the swollen waters of the Seine, which reached high-water mark at 5 o'clock this morning, are subsiding, and at midnight the fall measured four and a half inches—enough to bring a sense of relief to the desolated and distracted city.

The danger of some great calamity, such as has been predicted, now seems over, although the situation continues critical, particularly near the St. Lazare station, where entire streets and solid blocks of buildings threaten to sink through the crust into the water beneath.

The effect of the removal of the water pressure has been to weaken foundations generally, and this causes the greatest anxiety. Besides, there will be thousands of acres to be cleared or repaired when the water has receded, and there is also the possibility of an epidemic.

The breaking of the dam at Gennevilliers has hastened the climax by releasing an immense amount of water, but the consequences below are appalling.

Gennevilliers and Colombes have 80,000 inhabitants. They are completely submerged, the water reaching tops of houses in the lower sections, while the flood is backing up into the center of Asnieres.

Certainly 40,000 persons have been driven from their homes in the valley of the Seine to hospitals, and other buildings placed at the disposal of refugees.

Dispatches from the provinces indicate a general improvement, except in the lower valley of the Seine.

Premier Briand today denied reports that the government is contemplating declaring a state of siege in the city. He said there would have been no failure to do this if the necessity had arisen, but that the public had manifested complete confidence in the government, and was cooperating in such splendid fashion that France might well be proud before the world.

The French Red Cross, the Societe des Dames Francaises and the Societe des Femmes de France are rendering immediate assistance to the authorities in relief work. Sixty relief stations have been established in Paris as well as camps for the free distribution of soup, food and clothing in the outskirts of inundated towns and villages along the river.

Nevertheless, conditions, especially in the country districts, are pitiful. It is estimated that the Seine, which under normal conditions, moves through Paris at the sluggish rate of less than a mile an hour, is now carrying thirty times the ordinary volume at twenty miles an hour.

MANY DEPLORABLE INCIDENTS.

A number of deplorable incidents have been reported. Several shopkeepers who attempted to charge quadruple prices, have been mobbed, while a grocery man who was driven to the upper story of his house by an angry crowd, fired a revolver, wounding a woman. Rowdies have attempted to pillage many houses, and at several towns they have been driven off by the militia.

The explanations of the floods given

(Continued on Sixth Page.)

LONG-STANDING ANIMUS SHOWN.

GLAVIS AIRS BITTER FEELING IN INQUIRY.

[BY DIRECT WIRE TO THE TIMES.]

WASHINGTON, Jan. 29.—Louis R. Glavis concluded his testimony before the Ballinger-Pinchot Congressional Investigation Committee late tonight. He will be recalled at the resumption of the hearing Monday afternoon for cross-examination by any persons against whom he has made charges.

Glavis's last day on the stand was full of interest. It developed the animus which long has existed between the Land Office and the Forestry Bureau, and the resentment the Land Office people felt when Glavis called in "the forestry" as they termed it.

The witness also declared Representatives McLachlan of California and Kinkaid of Nebraska were interested in Alaskan claims and that Mr. Ballinger, after being commissioner of the Land Office, had acted as attorney for Mr. Kinkaid.

Glavis asserted that Mr. Ballinger had suggested to him not to pursue an investigation against Congressman McLachlan, saying there had been too much of that sort of thing in the past.

CE..FERS ON DENNETT.

When Glavis was asked the direct question if he thought Secretary Ballinger and Commissioner Dennett were in league to do wrong in the Alaska cases, he replied:

"Well, I thought the cases would be better protected with them out of the way."

Glavis's attack seemed to center more today upon Commissioner Dennett. He said he became convinced in the summer of 1909 that Dennett was "crooked" and took steps to get carbon copies of letters Dennett was writing back to Washington. Several of these letters were introduced in evidence.

One was from Commissioner Dennett to H. H. Schwartz, chief of the field service. It was dated July 20, 1909, at Seattle, and said, among other things:

"My Dear Schwartz: The worst situation on the line in the find here. Our friend Glavis regarded me with suspicion and, after talking awhile, showed me your telegram assigning the coal cases to Sheridan. Now, I figure that Glavis is preparing to make a cushion for himself to fall back on, and also putting himself in shape to have a great story in case Sheridan does not make good and succeed in canceling the Cunningham cases.

"LOOKS INNOCENTLY."

"While he looks innocently at me yet I can see that his heart is bad, though why it should be, I cannot tell, except that he wanted to drag the case out. He may be sincere, of course, in his idea that he has not been given time and opportunity. He asserts that he will help Sheridan all he can, but it is not human nature, or at least, his human nature. The atmosphere is not good at all.

"That he is playing the forestry there is no question; the innocent look he gave me when I told him he was dragging in Shaw, etc., when there was no necessity, was beautiful. He also talked conservation very strongly. Glavis talking conservation! All round he is ugly and he is preparing to be as unpleasant as he can—at least that is my solution of the situation.

"Glavis professes the greatest friendship to you and I think you know him better than any one else and this is certainly the worst situation we have. He will make about forty favorable, and about five hundred unfavorable reports; the way things will commence to drop will be amusing."

"COAL ON THE BRAIN."

In a second letter from Dennett to

(Continued on Seventh Page.)

GOES BEGGING.

IN FEAR OF HIS LIFE.

Minto Wants to Quit Viceregal Job.

No Briton of Importance Is Willing to Rule Turbulent India.

Earl of Dudley Says Wife Objects to His Again Leaving England.

Fears Slogan of "India for Indians" May Be Taken Up Any Day.

[BY DIRECT WIRE TO THE TIMES.]

LONDON, Jan. 29.—[Exclusive Dispatch.] It is now an open secret that the British government is at its wits end as to the appointment of a new Viceroy to India. The situation there is causing the Ministers the deepest concern. Sedition continues to spread. At any moment the cry of "India for the Indians" may be raised, it is feared. At such a moment the government here is finding the utmost difficulty in getting the right kind of man to send out as Viceroy.

Every one in authority here is now beginning to recognize that the original "Terrorist" organization is not amenable to occidental repressive measures and also that occidental wisdom is incapable of combating oriental secrecy and tracking to its fountain source the heads of the inspirers of the movement. The position is most serious.

The series of assassinations of officials that have taken place is believed to have been devised by the Chief Brahmins. But the strongest suspicion is imposed when they attempt to discover the prime mover, and that can be discovered to the positively unpleasant certainty that any of the head Brahmins has only to call for volunteers to have hundreds of offers from Indians, ready to commit the most dastardly murder of a British official and do it with feelings of exultation and glory.

CRIME IS KEY TO HEAVEN.

To these men to kill an obnoxious British official is not a crime; it is a service to their race. It is far more to them than storming some deadly breach in the heat of battle is to the British soldier. For the Indian readily gives up his own life to accomplish his end. He believes that such a death takes him straight to heaven.

No organization could be more perfect than that of these Brahmins. It is widespread. It is thorough. At the same time it is impalpable.

Compelled to make examples, the Indian government has not been able to reach any of the real conspirators, but only the comparatively harmless agitators who are only too willing to give up their lives to shield those above them.

Their system of news carrying is amazing. It is all done now by word of mouth. Signals are no longer trusted. Yet no event happens anywhere but it is known everywhere in almost no time.

BLAMES LORD CURZON.

Much of the present trouble is but the harvest of the rule of Lord Curzon. Much, however, is also due to the "Asia for the Asiatics" movement, which has been going on quietly but surely for some few years and which is not overwhelmingly strong simply because of its magnitude.

Lord Minto, whose life has now been attempted several times despite the strong guard that always surrounds him, wants to retire. The government has had to appeal to him to remain yet a while longer at his dangerous post because it cannot get a successor.

The Earl of Dudley, who was the first Governor-General of the Commonwealth of Australia, which difficult position he carried through with success, and who was extremely popular with the Irish when the Viceroy of Ireland, previously had been offered the Indian post, but he refused it on the ground that his wife is bitterly opposed to his further absence from England.

DOESN'T WANT ART CUTICLE.

New York Woman Refuses to Have Fantastic Pictures Grafted on Her Body.

[BY DIRECT WIRE TO THE TIMES.]

NEW YORK, Jan. 29.—[Exclusive Dispatch.] Not wishing to be a walking art gallery, though she is sadly in need of some sixty-four square inches of skin, Mrs. Fannie Gottlieb, thirty years old, has refused the kind offer of her husband to contribute his own cuticle. Gustave Gottlieb, the husband, is tattooed from his neck down to the soles of his feet with fantastic pictures. The doctors also thought that Mrs. Gottlieb would be better off with some plain white undecorated skin to replace that which was burned off, and they are looking about for other volunteers.

CORNERED.

KEENE AT LAST SUBPOENAED.

"Gray Wolf of Wall Street" Accepts Service.

Will Be Witness in Hocking Pool Cases.

Pleads Ill Health and Gets Week's Delay.

[BY DIRECT WIRE TO THE TIMES.]

NEW YORK, Jan. 29.—[Exclusive Dispatch.] Cornered in his suite in the Waldorf-Astoria, James R. Keene, "The Gray Wolf of Wall Street," accepted service of two subpoenas in the Hocking Coal and Iron pool cases today. This is the first time within the memory of Wall street that this ever happened, and Wall street will be amazed even now if Keene actually mounts the witness stand to tell of whatever connection he may have had with the pool that collapsed ten days ago, bringing a loss of millions, sending three firms into bankruptcy and being primarily responsible for an abrupt fall of the entire stock list.

Keene never has testified in the other cases in which he has figured as a party, although, to be sure, he was never subpoenaed before. He is commanded to appear next Monday before United States Commissioner Alexander in the receivership proceedings of J. M. Fiske & Company, one of the houses which collapsed in the Hocking smash.

The surrender of the veteran operator came after strenuous efforts to serve him. He remained closely guarded in his Waldorf-Astoria suite. According to Ralph Wolf of the law firm of Hayes, Hershfield and Wolf, attorneys for Receiver Ernst, Mr. Keene capitulated when stories declaring that he was seeking to evade the inquiry were circulated.

When Mr. Wolf reached his office today he learned that Mr. Keene had called him three times on the telephone. He called up the Waldorf and asked for Mr. Keene.

"I am not trying to evade a Federal service," emphatically declared the spokesman who said he was Mr. Keene. "On the contrary, I will accept any Federal papers offered me. I will be glad to appear and give what testimony I may have on any subject the government wishes."

Mr. Wolf then said he desired to have personal service made of a subpoena for Mr. Keene's appearance before Commissioner Alexander next Monday. Mr. Keene replied that he would consult his lawyer, Solomon Hanford and further communicate with Mr. Wolf.

"Later I received a telephone call from Mr. Hanford saying that Mr. Keene was not in the best of health and desired to go away for a week," said Mr. Wolf. "He said his client would gladly accept service if I would submit to that condition. I agreed and Mr. Keene received my process server in his apartment.

"When the subpoena was put in Mr. Keene's hands he turned to the process man and asked innocently: 'What is this paper for?' The server said it had to do with the Hocking pool's collapse. 'Well, well, what do you think of that? I don't know much about it, but I will be glad to give these gentlemen any information I can,' replied Mr. Keene.

"When the case comes up Monday I will ask for a postponement for a week, as Mr. Keene asked. I hope that his health is better a week from that time, for on that day we intend to question him about the entire matter."

WEALTH DINES WITHOUT MEAT.

Wholesalers Agitating for Repeal of Duty on Canadian, Argentine and Mexican Beef.

[ASSOCIATED PRESS NIGHT REPORT.]

NEW YORK, Jan. 29.—Six hundred representative manufacturers, mostly men of wealth, ate a dinner today at the Machinery Club, of nothing but vegetables and fruit. There were no speeches, but an informal discussion of advanced cost of living indicated that the universal protest of the nation lies on the support of business men as well as of laboring men.

There were further slight increases in price today in butterchops, but quotations on the whole seem to indicate that demand and supply are beginning to approach an adjustment. Wholesalers are agitating for a repeal of the duty on Canadian, Argentine and Mexican beef.

"Look at the London market," said one wholesaler. "Free competition with beef from Canada, the Argentine and even from Russia, rules there with the result that an Englishman can eat Canadian beef, grown just across the border from us, cheaper than Americans can eat their own Western steers."

"Eat No Meat" in large letters was pasted all over the West Side today on shop windows and in many private houses.

GOVERNMENT IS LOSER.

Publisher Declares Postal Deficit Will Increase Until Department Goes After Business.

[ASSOCIATED PRESS NIGHT REPORT.]

WASHINGTON, Jan. 29.—That the government is handling long hauls of mail at a low rate, and consequently, at little or no profit, or with an actual loss, while express companies and railroads are making short hauls and reaping good financial results, was the general opinion expressed today at the inquiry into second-class mail rates, by the House Committee on postoffices and post roads.

Don. C. Seitz, publisher of the New York World and chairman of the postal committee of the Newspaper Publishers association, told the committee that the postal deficit would be $40,000,000 instead of $17,000,000, as at present, if the department, backed by Congress, did not go out after business as an up-to-date business house would do.

He believed railroads were not so much overpaid by the government, as they were underworked by the government. He thought the government should establish a parcels post.

Representative Cox of Indiana, introduced a measure requiring railroads to submit to the postmaster-general monthly reports as to the number of government postal employés carried free over their lines and the mileage traveled by each, and also requiring postal employés to make similar reports.

ACTOR GOES SHOOTING.

CHICAGO, Jan. 29.—Charles Barnes, an actor, today shot his wife and her mother, Mrs. M. Serviss, at a hotel here. Mrs. Barnes was shot in the mouth and through the left wrist and Mrs. Serviss was wounded in the chest. Neither is thought to be fatally hurt. Barnes escaped. The shooting was the outcome of the separation of Barnes and his wife.

"OLD GRAY WOLF OF WALL STREET" IN TOILS.



James R. Keene,
noted financier, who was yesterday subpoenaed to appear before grand jury regarding Hocking pool.

GILLETT TO RETIRE.

(Continued From First Page.)

Gates of Los Angeles for the Senatorship. The Democrats have no candidate as yet. With Bell as their choice for Governor, they are likely to pick a southern man for Senator.

GOV. GILLETT GIVES REASONS FOR RETIRING.

[ASSOCIATED PRESS NIGHT REPORT.]

SACRAMENTO, Jan. 29.—In the Sacramento Union tomorrow will appear an announcement from Gov. Gillett that he is not a candidate for reelection.

Nor is he a candidate for the Senate to succeed Mr. Flint.

The Governor has written a letter to P. S. Teller, chairman of the Republican State Committee, in which he sets forth his reasons for declining to enter the race.

The Governor's letter to Chairman Teller follows:

"SACRAMENTO, Jan. 29, 1910.—Mr. P. S. Teller, Chairman Republican State Central Committee, San Francisco.

"Dear Sir: I have promised to inform the committee, through you, of any decision that I might reach in reference to being a candidate for reelection.

FOR FAMILY'S INTERESTS.

"After carefully weighing the matter for some time, I have finally decided not to be a candidate. It is for the best interest of myself and family that I should again resume the practice of my profession, and I cannot well afford to continue in the office of Governor for another period of four years.

"I feel very grateful to my party for the high honors conferred upon me, and to my friends for their loyal support and the kindly advice which they have at all times given me, and it is exceedingly hard at this time to decline their request to become a candidate again.

"Many things which I have desired to accomplish have become laws, notably the banking act, insurance laws, pure-food bill, railroad rate bill, reciprocal demurrage act, employers' liability act, a training school for orphan children, etc.

"Three other improvements which are of great concern to our State and in which I shall have been and am intensely interested, viz.:

WISHES THREE THINGS DONE.

"The improvement of the navigation of the Sacramento and San Joaquin rivers, and the reclamation of thousands of acres of most fertile lands along their banks; a system of State highways connecting our several counties and the centers of population and the making of San Francisco harbor one of the best and cheapest in the world, to take care of the great commerce which will come to our State, are well under way. The last two will be submitted to the electors of our State at the fall election, and will receive my most earnest support, and I trust our party will indorse the work, and use its best efforts to secure from the people a favorable decision.

"As I have already said, I have a deep feeling of gratitude for the high honors which the people of California have conferred upon me. I shall at all times be ready and willing to help advance every interest of our State, and to advocate those measure which will tend to develop and make it greater, and whomsoever my party shall decide upon to be my successor will receive my earnest support and any assistance I may be able to give him. Yours truly,

"JAMES N. GILLETT."

CABLE AGREEMENTS BURNED.

Official of Big Company Says That There Is no Agreement in Effect Now.

[ASSOCIATED PRESS NIGHT REPORT.]

NEW YORK, Jan. 29.—The various cable companies burned up their rate agreements when the Sherman anti-trust law went into effect in 1905, and no copy of the document is known to be extant, according to General Manager Ward of the Commercial Cable Company, who testified today before the Davis Legislative Committee.

There is no formal agreement as to cable tolls between the cable companies at the present time, Mr. Ward testified. Identical rates are maintained, however, he said.

MAX FIGMAN MARRIES.

SAN FRANCISCO, Jan. 29.—Max Figman, the well-known theatrical star, was married quietly this afternoon here to Lolita Robertson, who was his leading lady last season in the production of "The Substitute."

LABOR.

MEN FROM PICKS GIVEN HEARING.

MINE WORKERS' HEAD FROWNS ON THE OFFICERS.

As Usual the Convention Continues to Wrangle and Call Names, But President Lewis's Report Is Adopted and the Threatened Strike in Pittsburgh District Is Declared Off.

[ASSOCIATED PRESS NIGHT REPORT.]

INDIANAPOLIS (Ind.) Jan. 29.—"In order to facilitate the work of this convention, I have decided to recognize the men from the picks and not the district officers," said President Lewis of the United Mine Workers of America, at the opening of today's session of the convention. At this there was a lusty cheer, and several delegates in the anti-Lewis faction that said they were "from the picks," demanded a reconsideration of the vote by which President Lewis's report was declared adopted, whereupon the uproar in which the convention adjourned yesterday broke out anew. From the rear of the hall were cries of "Gag Rule," when Lewis asked if the convention wanted a roll call.

"It is a disgrace that certain district officers should be permitted to retard this convention," said T. J. Gibson, president of the Montana-Wyoming district.

"President Lewis, I ask you to appoint more sergeants-at-arms, and throw the disturbers out." Turning to the delegation, he said:

"You have elected this man president—respect him."

Lewis at last entertained a motion for a reconsideration of the vote. A majority in favor of the adoption of his report resulted, and his opponents were satisfied not to demand a roll call.

The convention thus approved Lewis's policy in calling off a strike instituted by the officials of the Pittsburgh district against the Pittsburgh Coal Company. Lewis had been charged with assisting the coal company to a 10 per cent reduction in the wages of 10,000 miners of Western Pennsylvania.

DRESSMAKER IS HEIRESS.

Stockton Workwoman Notified She Will Get $60,000 of Estate Left by Uncle.

[BY DIRECT WIRE TO THE TIMES.]

STOCKTON, Jan. 29.—[Exclusive Dispatch.] Mrs. L. F. Ober, a dressmaker, has just been notified that she is one of the heirs to an estate of $300,000 left by her uncle, Joan W. Moe, who died in Galveston, Tex., on the 15th inst. Her brother in Portland, Or., informed her she will secure at least $60,000.

Mr. Moe lost his wife and daughter in the Galveston disaster, having moved to that city from Nevada, where he accumulated a fortune in mining. The loss of his family caused him to become a hermit and he all but shunned every one for years. When he made his will he made a special effort to give each of his relatives a portion of his estate. The other heirs are: William Moe, Richard Moe and Chester Moe, all of Portland, and Mrs. Mell Moe, wife of a deceased brother, who lives with her family at Woodland.

TELLS OF SORDID IMMORALITY.

Girl Is Sold by Parents to Jap for $15, Then Forced by Mother to Wed Filipino.

[BY DIRECT WIRE TO THE TIMES.]

TACOMA (Wash.) Jan. 29.—[Exclusive Dispatch.] Married at 15, later sold by her parents to a Jap for $15, divorced from him, then married by her mother's direction to a Filipino, whom she now loathes, is the story told the police by Mrs. May Semper, an attractive woman of 24. Abused by Semper, her Filipino husband, she left him at Bellingham and has been living with another Filipino at Old Tacoma.

Living with still another Filipino in the same house was Sadie Walthron, her sister, who came recently from Bellingham, where she has been working in a restaurant. Disgusted with the squalor of her parents' two-room home, Sadie would not live with them and went to her sister for protection.

The police today arrested both girls and their Filipino consorts. The police believe the story of the girls, much of which has already been proved, and will earnestly assist them to raise their standard of life.

FAVORS DEVELOPMENT.

CONSERVING RESOURCES DOES NOT MEAN BOTTLING THEM UP.

Secretary Ballinger Says It Is Proper to Place Reasonable Restraint Upon the Use of Nature's Gifts and Suggests That Water Power Be Employed by Private Enterprises Under Government Supervision.

[ASSOCIATED PRESS NIGHT REPORT.]

PROVIDENCE (R. I.) Jan. 29.—Alaska is a prize package, the full value of which no man can estimate now, said Secretary Ballinger before the Conservation Club of Rhode Island, and the Economic Club of Providence tonight.

In declaring the natural wealth of the land should be conserved, the Secretary made no reference to the controversy with Gifford Pinchot. He announced his willingness to answer any questions after he had concluded his address, but no queries were put to him.

Mr. Ballinger said that while he believed in conservation he did not believe conservation meant bottling up natural resources.

The Secretary said he did not believe that conservation, which merely preserved the resources of the nation interests the public, but that he did believe the public is interested in conservation, which, through development, saves them from waste and improper use.

"Some people, I fear," declared the Secretary, "have a notion that to conserve our natural resources we must pickle them, or bottle them up. All kinds of extreme notions are likely to be advanced by those who take an impractical view of this subject.

"I was confronted recently by the suggestion that the government build homes on the remaining lands, stock them, and rent them to applicants, and become the landlord of the public domain.

REASONABLE RESTRAINT.

"It is all right to place reasonable restraints upon the use of our natural resources to prevent the mischiefs which result from monopoly and greed and extortion, but when you attempt to regulate a man's private business or declare how he shall use his property, so that he can no longer exercise a reasonable independence over it, he may as well surrender his business and his property to the State and let the State operate it.

"Individuality and incentive for industry will certainly disappear under any system of public regulation and control that imposes a strictly governmental guardianship over the citizen. The American system of government contemplates the freest possible exercise of individual liberty consistent with the public good, and in discussing the conservation of our natural resources and the supervision, regulation and control that is proper to be exercised by Federal or State authority this principle should be constantly recognized.

"After all the question of conservation is a question of practicing frugality and economy. Wanton waste of our inheritance in this particular, of course, is to be restrained whenever and wherever the power exists and particularly when the loss affects the future happiness of mankind.

NATION'S FUTURE INVOLVED.

"Our nation's future in the highest degree is involved in the perpetuation of our wealth and the ability of our people to live in happiness and prosperity in all generations to come.

"Therefore, we can justly say that no man can gratify his lust for wealth or his ambition for power by destroying the opportunities of others to live and enjoy their share of the bounties of nature."

Secretary Ballinger referred to President Taft's recent message to Congress which declared that the soils of the country that produce foodstuffs are also worthy of conservation, and the Secretary declared that the soils should be included in conservation with the forest, mine and water resources.

"Waterpowers should be developed under government control," insisted the Secretary, "to save the coal and forests from being consumed for fuel."

Mr. Ballinger declared that such development should be through private enterprise under government supervision, and control, and that Congress should give to the executive branch of the government the authority to obtain those results.

"In view of the national interest in these resources," concluded the Secretary, "it is incumbent upon Congress to give to the executive branch of the government sufficient power and authority to protect against the continued waste and destruction of the public domain. And it is the earnest determination of this administration that it may be clothed with sufficient authority and equipped with the necessary machinery to accomplish all that is possible through Federal agencies in this particular."

CLOSE CALL.

LIBERALS IN BETTER HEART AS CABINET HARMONY NEARS.

[ASSOCIATED PRESS NIGHT REPORT.]

LONDON, Jan. 29.—The week closes with the Liberals in better heart, as a result of their gradually swelling total. They emphasize the fact that, with the Laborites, the government's purely British majority will be forty.

The fact that Premier Asquith and Chancellor Lloyd George are taking a brief holiday after a short conference today, is further reassuring to the ministerialists, who see in this an evidence of harmony in the Cabinet.

It is notable also that the Opinion, which a few days ago echoed the Conservative suggestions of a conference on the subject of the House of Lords, has now come into line, and even the extremists are declaring it is the government's first duty to pass the budget at once and then take up the matter of the Lords.

There is no question that the introduction of legislation would likely be barren of results. At the same time, it is hinted the second budget, due to be presented immediately after the first is passed, will contain concessions to the Irish in the reduction of spirit taxes, and to the Imperialists by an increase in the navy, for which probably $25,000,000 will be voted.

The Unionists are confident that the government will be plunged into difficulties from the outside by the Laborites, who are certain to re-introduce their "right to work" bill, rejected by the government in the last Parliament.

Moreover, the debate on the address is likely to be animated. A host of amendments is foreshadowed, including the home rule and fiscal questions. The latter, however, is likely to be in the background as far as Parliament is concerned, although an active propaganda will be continued in the constituencies.

WANTS PROOFS, NOT CHARGES.

SECRETARY OF WAR DECLINES TO PUNISH MAJ. RICHARDSON.

[ASSOCIATED PRESS NIGHT REPORT.]

WASHINGTON, Jan. 29.—Secretary Dickinson today informed Alaska Delegate Wickersham, in a letter, that he could not accede to his request that Maj. W. P. Richardson, U.S.A., be relieved from duty in Washington, as his services were required here in connection with the work of the road commissioners of Alaska, of which he is president.

Mr. Wickersham based his request for the removal of Maj. Richardson on the ground that he was lobbying before the committee of Congress "for his special work in Alaska."

The Secretary, explaining Maj. Richardson's presence in Washington, says that each year he has been ordered by the Secretary of War to come to this city to report personally upon work of the road commission in Alaska. In this connection, the letter adds:

"He has been, and is now, in Washington with the full consent and authority of the Secretary of War."

He further states if the Delegate will support his statement with respect to lobbying with evidence justifying, in the Secretary's judgment, an investigation, he will order one.

POISON IN SWOPES' ORGANS.

Chemists Who Are Examining Bodies of Dead Men Make Only Partial Report.

[ASSOCIATED PRESS NIGHT REPORT.]

KANSAS CITY, Jan. 29.—Poison has been found in the organs of Col. Thomas Swope and his nephew, Christmas, and upon this finding the heirs of the dead millionaire will demand an investigation by the State to ascertain the cause of the death of these two men last fall.

This definite statement was made today by a representative of the Swope estate, following the receipt of a partial report of the chemists in Chicago.

The poison, it is stated, was found in the livers and not in the stomachs of the dead men. Whether it was in sufficient quantity to have caused death and was administered for that purpose, must be determined by a coroner's inquest. The inquest probably will be begun next Tuesday. Upon the verdict returned by this body will depend the action of the county prosecutor.

The exact conclusions reached so far by the Chicago chemists are guarded closely. It is expected the chemists are still pursuing their investigations.

John G. Paxton, executor of the Swope estate, who received a message yesterday from Dr. Hekteon requesting him to go to Chicago for a conference with them, announced today that he would leave for that city tonight. Mr. Paxton declined to talk regarding the chemists' report, or to go into the case.

Superb Routes of Travel.

MEXICO CITY AND RETURN—
PERSONALLY CONDUCTED SPECIAL EXCURSION.
S.S. ELLA from Los Angeles March 2
Rate, $110.00 for the round trip, which includes rail and steamer transportation, meals and berth on steamer. For particulars and reservations, call or address
INDEPENDENT S. S. CO.
244 SOUTH SPRING ST., LOS ANGELES, CAL. MAIN 802, 10394.

SAN FRANCISCO, SEATTLE—
PORTLAND, GRAY'S HARBOR, EUREKA.
SPECIAL REDUCED PASSENGER RATES
S.S. Hanalei, Wed., Feb. 2, 1:30 p.m.
Excellent accommodations. Low freight rates, prompt deliveries.
C. J. LEHMAN, Gen. Agt., 249 S. Spring St. Phones—Main 802, 10394.

EUROPE, HONOLULU, Japan, China, Around the World
We are Agents for Pacific Mail, North German Lloyd, Cunard, White Star, Hamburg American, Red Star, all Atlantic and Pacific Steamship lines. First-class Around the World Tours. 1503. GERMAN AMERICAN SAVINGS BANK. D. F. Robertson, Manager Steamship Dept., Spring and Fourth sts.

$25.50 Portland, $20.50 Eureka—
$10.50 San Francisco First-class, including Berth & Meals. S.S. ROANOKE, S.S. G. W. ELDER, sailing every TUESDAY. NORTH PACIFIC STEAMSHIP CO., 324 S. Spring St., Los Angeles. Phones Main 8118, F7168.

Timely Special Announcements.

VISIT THE FAMOUS—
Cawston Ostrich Farm
SOUTH PASADENA
"One of the Strangest Sights in America."
150 GIGANTIC BIRDS
See the enormous eggs being hatched. Chicks two months old.
HAVE LUNCHEON IN THE JAPANESE TEA GARDEN.
In a beautiful semi-tropical park. Round trip, including admission, 25c. Take South Pasadena Cars on Main Street.
OUR CITY STORE, 313 SOUTH BROADWAY

ST. ELMO—CLEAR HAVANA CIGARS—
Awarded two Grand Prizes, A.Y.P. Exposition and California State Fair, from Cuba's choicest Havana under the most favorable climatic conditions.
ELMO CIGAR CO., Los Angeles.

LOS ANGELES OSTRICH FARM CITY, EAST LAKE PARK
All Yellow Cars Transfer Direct to Farm. Fare 5c.
OSTRICH DANCE, 11:30 DAILY.
Excursion tickets, round trip and admission, 25c. For sale at the CITY STORE, 324 S. BROADWAY, LOS ANGELES.

Superb Routes of Travel.

PLACES TO VISIT AND—
Sights to Be Seen by Trolley
Mt. Lowe
Excursion Rates Saturday and Sunday
The trip up MT. LOWE is wonderfully beautiful now. The atmosphere is such that the panoramic view of the mountains, valleys and sea is superb. Stop at ALPINE TAVERN and enjoy the warm sunshine and pure air 3500 feet above the sea. Through cars 8, 9, 10 A.M., 1:30 and 4 P.M.

Other Points of Interest
For beautiful valley rides take the trolley to GLENDORA, COVINA, MONROVIA, MADRE and view southern California's most beautiful orange groves. Glendale way to CASA VERDUGO to enjoy a typical Spanish dinner and semi-tropic grandeur.
Visit the NEW FOOTHILL INN at AZUSA, among the Orange groves at base of the Foothills. Famous for the excellence of its cuisine.

THE BEACHES
LONG BEACH, the Gem of the Pacific, special band concerts, daily excursion trips to SAN PEDRO, down the PIKE. DINE AT HOTEL VENICE. Trolley ride to HUNTINGTON BEACH, NEWPORT and BALBOA skirting the ocean for miles is very enjoyable.

Fast and Frequent Service from Terminal
SIXTH AND MAIN STREETS.
Pacific Electric Railway

SHORTEST AND QUICKEST LINE TO THE OCEAN—
VENICE OF AMERICA
The Winter Resort
BAND CONCERTS BY CHIAFFARELLI'S SUPERB ORCHESTRA.
SHIP HOTEL—AQUARIUM—DANCING.
Capt. Mueller's Mammoth Aerial Ship
ON EXHIBITION ON THE MIDWAY FROM 10 A.M. TO 5 P.M.
Ocean Park-Santa Monica-Redondo
BAND CONCERTS—DANCING—BATHING.
Los Angeles-Pacific Balloon
BALLOON ROUTE EXCURSION, STATION HILL ST., BET. FOURTH AND FIFTH.

EVERY DAY AT 10:20 A.M.—
From Second and Spring Streets
The Redondo Beach Excursion
Personally Conducted, Specially Chartered Parlor Car Service
50
TO STRAWBERRYLAND, THE DAIRY FARMS, GARDEN SPOTS, CARNATION FIELDS, CLIFTON-BY-THE-SEA, REDONDO BEACH, and its Pleasure Palaces; MOONSTONE BEACH, the WORLD'S FINEST BATH HOUSE and GREAT POWER PLANT; to the FISHERMAN'S PARADISE and the PLACE WHERE THE FAMOUS FISH DINNERS ARE SERVED.
LOS ANGELES & REDONDO
217 West Second Street

SANTA CATALINA ISLAND—
ALL HOTELS NOW OPEN
Trains connecting with steamer at San Pedro leave Los Angeles DAILY. Southern Pacific, Salt Lake Ry., Pacific Electric Ry.
In making the trip to Catalina Island it is advisable to remain over night and visit SEAL ROCKS, MOONSTONE BEACH, take trips to AVALON, SUMMIT or EAGLE'S NEST, and enjoy a GAME OF GOLF ON CELEBRATED CATALINA LINKS.
FAMOUS MARINE GARDENS VIEWED THROUGH GLASS BOTTOM BOATS.
BANNING COMPANY, 104 PACIFIC ELECTRIC BLDG., LOS ANGELES.
PHONES—MAIN 8262; F7215.

San Francisco, Eureka, Seattle, Vancouver
STEAMERS—PRESIDENT AND QUEEN—Leave San Pedro 9:00 A.M., Redondo 7:00 P.M., Jan. 31, Feb. 5, 14.
STEAMER SANTA ROSA leaves San Pedro 12:00 M., Redondo 1:00 P.M., Jan. 24, Feb. 4, 12, 19.
FOR SAN DIEGO—Daylight Ocean Excursions—leave San Pedro 9:00 A.M., Jan. 27, 30; Feb. 3, 11, 18, 25.
Low Rates—Largest Steamers—Quickest Time—Best Service.
TICKET OFFICE, 140 S. SPRING ST. Phones—Home F1252, Sunset—Main 47. Rights reserved to change schedules.

PACIFIC MAIL S.S. CO.—For Honolulu, China, India, Manila and Around the World
Steamers Manchuria, Mongolia, Korea, Siberia, China, Tenyo Maru now in service, being largest vessels sailing from the United States. Orient via Honolulu. SAILINGS FROM SAN FRANCISCO.
FEB. 1, 8, 15, 23; MARCH 8, 15, 22, 27.
Sailing from Eastern Ports for all Trans-Atlantic Steamships at intervals. For literature apply to T. A. Graham, Agent, 600 Fourth Street, Sixth.

HONOLULU, JAPAN, CHINA, MANILA
CONDUCTED TOURS FEB. 15TH AND MARCH 8TH.
Around the World via Russia on March 8th. EUROPE and the ORIENT. Get your reservations now. Agents for all the Atlantic and Pacific lines.
HUGH B. RICE CO. 609 S. Spring

FOR SAN FRANCISCO, SEATTLE, TACOMA
AND ALL PUGET SOUND AND ALASKA PORTS.
Elegant Twin-Screw S.S. Admiral
leaves 5:50 p.m. SATURDAY, FEB. 5, 1910, 24 hours to San Diego, 36 hours to Seattle. Through freight and passenger rates, ALASKA FREIGHT & PASSAGE CO. C. J. Lehman, Gen. Agt., 249 S. Spring st. Phones Main 802, 10394.

$8.35 FIRST CLASS SAN FRANCISCO
Including berth and meals. Portland, $11.85. Eureka, $11.85. Passenger service every Tuesday. STEAMER ROANOKE THURSDAY and SATURDAY for SAN FRANCISCO, PORTLAND and SEATTLE. WEST COAST S.S. OFFICE, 324 S. Spring st. M. 1260, F2223.

Brainerd Selling Houses.
Brainerd & Co., 507 Chamber of Commerce Building, Los Angeles, Cal. Manufacturers of Sectional, Ready-Made Houses. People calling in to see the Chief Clerk in his office. The Administration Building at Sierra Vista, which Mr. Brainerd loaned to the Government many months ago, is now being used by Mr. Taft, Cabinet officers and their families. Mr. Brainerd has just finished a large office building for Mr. Wetherill, founder of Wetherill Park, the new oil town, in order that Mr. Wetherill may be able to look after his interests there. They are also negotiating with Mr. Wetherill for contracts for buildings for Long Beach, Whittier and San Diego. Those who have seen Brainerd Houses are pleased, and say they are substantial and strong, and good looking.

The Pac

HONORED.

WILLIS BOOTH IS PRESIDENT

Angeleno Heads Coast Cha bers of Commerce.

Delegation to Study Orie tal Trade Relations.

ty to Make Eastern Tr in August.

[ASSOCIATED PRESS NIGHT REPORT.]

SAN FRANCISCO, Jan. 29.—At t of an all-day session, during whi was decided to delegate a commi to the Orient for the purpose s ing trade relations betwe Chi the States of the Pacific Slop nates to the meeting of the Asse ted Chambers of Commerce of th cific Coast this afternoon elected th lowing officers:

Willis Booth, Los Angeles, presi ent; William L. Gerstle, San Fran vice-president; Chester W ks, San Francisco, secretary-treas

Sixty members from the association be chosen from among the eight iated chambers of commerce, wil to China in August.

Cost. Robert Dollar will leave for the ent in February to make prelimi ary arrangements for the trip. The association indorsed the uniform of lading measure.

TERRIBLE.

STARVING DOGS DEVOUR INDIAN.

AN HAS FIERCE BATTLE WITH VICIOUS BRUTES.

Saddened by Hunger, Seven Ca ing Eat Flesh of Dead Guide and Drink Mining Engineer and Horse ens Fight for Their Lives in Lonely Forest.

[BY DIRECT WIRE TO THE TIMES.]

PORTLAND (Or.) Jan. 29.—[Exclusive Dispatch.] Maddened by starvation to the taste of human flesh, a pack of seven vicious dogs attacked Angus Gunn, a well-known Portland mining engineer, and his horse on the Deschutes reservation and gave him a terrific battle before he could escape, and make his escape on the horse.

Gunn secured in front of the "Tumbull Joe," a noted Indian trader and trapper, whose wigwam is the starting point for trips he had had as was later discovered, been fled from the spot, riding to Grande Ronde for assistance notified the priest who cares for spiritual welfare of the red men the reservation and the two, with couple of Indians, went back to the ely cabin in the forest.

Here the entire party was again set by the beasts and the men were ced to drive four of the dogs before others could be subdued and access ined to the hermit's hovel.

The party was not able to make out ether the Indian had been killed by dogs or whether they had merely n his body after death. It was wn he had been ill.

COMING TO CALIFORNIA.

OFFICER STARTS FOR HAYS.

[ASSOCIATED PRESS DAY REPORT.]

SAN FRANCISCO, Jan. 29.—An officer will start east today for W. C. , former manager of the Union Bank of this city, who was arrested last night in Memphis, Tenn., on a felony charge of obtaining money by false pretenses. The specific complaint charges that Hays is that he sold for ten shares in the Bank of Elmhurst, which it is alleged, did not exist, and deposited the money in his name in the Union State Bank.

STANFORD FAVORS HAZING.

GOOD FOR SOUL AND PERSON.

[ASSOCIATED PRESS DAY REPORT.]

SAN FRANCISCO, Jan. 29.—That class of freshmen for disciplinary purposes is good for their souls and would be bad for their persons, was the apparently unanimous opinion of governing bodies of the Stanford University undergraduates and of the faculty at the regular monthly body, at a joint meeting today. Though condemning indiscriminate underclass hazing, Prof. , chairman of the Students' Committee, declared that supervision by the commissioners of upper classmen would be a good thing for all concerned.

BUYS POWER PLANT.

WILL EXTEND ITS BUSINESS.

[BY DIRECT WIRE TO THE TIMES.]

TACOMA (Wash.) Jan. 29.—[Exclusive Dispatch.] Nome advices state that capitalists have purchased the Nome Electric Light and Power plant, owned by the John J. Sesnon Company. The plant was taken over in October and placed under the new management, with Arthur Gibson in charge. The purchasers are representing, it is said, Stuart Weatherly and Fox Ramsay, who have interested the Seward Peninsula Power Company, intended this year to develop power for mining purposes in the Seward Peninsula for Nome and other Seward Peninsula mining camps. The present plant will be built on the Snake River, just west of the Snake River. The new plant will generate power, and transmission by pole lines and engines will be extended many miles. These will be extended many miles to creeks and beach lines, where they will be used for hoisting purposes and dredging. A pole line will be built to Solomon, forty miles distant, where much dredging is contemplated.

The Pacific Slope.

HONORED.

ILLIS BOOTH IS PRESIDENT.

eleno Heads Coast Chambers of Commerce.

egation to Study Oriental Trade Relations.

to Make Eastern Trip in August.

[ASSOCIATED PRESS NIGHT REPORT.]

SAN FRANCISCO, Jan. 29.—At the ... all-day session, during which ... decided to delegate a commission to the Orient for the purpose of ... trade relations between China ... States of the Pacific Slope, ... to the meeting of the Associated Chambers of Commerce of the ... Coast this afternoon elected the following officers:

... Booth, Los Angeles, president; William L. Gerstle, San Francisco, vice-president; Chester W. ... San Francisco, secretary-treasurer.

... members from the association, ... chosen from among the eight ... chambers of commerce, will ... China in August.

... Robert Dollar will leave for the ... in February to make preliminary arrangements for the trip.

... association indorsed the uniform ... lading measure.

TERRIBLE.

STARVING DOGS DEVOUR INDIAN.

HAS FIERCE BATTLE WITH VICIOUS BRUTES.

... Hunger, Seven Ca... Eat Flesh of Dead Guide and ... Mining Engineer and Horse ... Fight for Their Lives in ... Forest.

[BY DIRECT WIRE TO THE TIMES.]

... LAND (O.) Jan. 29.—[Exclusive ...] Maddened by starvation ... taste of human flesh, a pack ... vicious dogs attacked Angus ..., a well-known Portland min..., and his horse on the ... reservation and gave ... battle before he could ... and make his escape on ... horse.

... occurred in front of the ... "Smithill Joe," a noted Indian ... and trapper, whose ways ... snarling brutes had half ... was later discovered.

... fled from the spot, riding ... to Grande Ronde for assistance ... notified the priest who cares for ... spiritual welfare of the red men ... the reservation and the two, with ... couple of Indians, went back to the ... party cabin in the forest.

... the entire party was again set ... by the hounds and the men were ... forced to drive four of the dogs before ... the others could be subdued and access ... gained to the hermit's hovel.

The party was not able to make out ... whether the Indian had been killed by ... dogs or whether they had merely ... died by exhaustion. There will be ... inquest.

COMING TO CALIFORNIA.

OFFICER STARTS FOR HAYS.

[ASSOCIATED PRESS DAY REPORT.]

SAN FRANCISCO, Jan. 29.—An officer will start east today for W. C. ..., former manager of the Union ... Bank of this city, who was arrested last night in Memphis, Tenn., ... on a charge of obtaining money ... false pretenses. The specific complaint against Hays is that he sold for ... shares in the Bank of Elmhurst, which it is alleged, did not exist, and deposited the money in his ... name in the Union State Bank.

STANFORD FAVORS HAZING.

PLEA FOR SOUL AND PERSON.

[ASSOCIATED PRESS DAY REPORT.]

SAN FRANCISCO, Jan. 29.—That ... of freshmen for disciplinary ... is good for their souls and ... bad for their persons, was the ... unanimous opinion of governing bodies of the Stanford University, graduates and of the faculty ... body, at a joint meeting ... night. Though condemning indiscriminate underclass hazing, Prof. ..., chairman of the Students' ... Committee, declared that ... supervision by the commissioners ... freshmen would be a good ... for all concerned.

BUYS POWER PLANT.

WILL EXTEND ITS BUSINESS.

[BY DIRECT WIRE TO THE TIMES.]

... (Wash.) Jan. 29.—[Exclusive ...] Some advices state ... capitalists have purchased the ... Electric Light and Power plant, ... by the John J. Sesnon Company. The plant was taken over in ... and placed under the new ..., with Arthur Gibson in ... The purchasers are represented ... by Col. Stuart Weatherly ... Tom Ramsay, who have in... the Seward Peninsula Power ..., intended this year to ... power for mining purposes ... for Nome and other Seward ... mining camps.

... plant will be built on the ... west of the Snake River. ... engines will generate power, ... transmission by pole lines and ... There will be extended many ... creeks and beach lines, where ... will be used for hoisting purposes and dredging. A pole line will ... to Solomon, forty miles distant, ... much dredging is contemplated.

Boulevard Selling Houses.

... & Co., 607 Chamber of Commerce, Los Angeles, Cal. Manufacturers of Sectional, Ready-Made Knock-Down Portable Houses, reports an ... people calling in to see the ... on file in his offices. The ... Administration Building at ... for the Administration Building at ... which Mr. Brainerd loaned ... having attracted many Mr. ... having had many houses to the oil ... has finished a large office ... the Petroleum Oil Co. This house ... to see it. He has just ... for J. W. Jameson, founder ... the new oil town, ... housing-house, which will be ... They are also negotiating ... for buildings for Imperial and San Diego. Those who ... houses are pleased, and ... financial and strong, and ...

CROSSES WORLD TO WED.

German Girl Comes to Childhood Lover, Now a Prosperous Portland Builder.

[BY DIRECT WIRE TO THE TIMES.]

PORTLAND (Or.) Jan. 29.—[Exclusive Dispatch.] When Emma Schade, flaxen-haired and demure, twenty-six and pretty, arrived here today, after a journey alone from the fatherland, that event marked a great triumph for Cupid.

After a separation of eighteen years Miss Schade had rejoined the sweetheart of her childhood, Alfred Eywas, building superintendent at the Louvre.

Eighteen years ago Eywas, only eleven years old, left Bienheusee on the Elbe as apprentice on an American-bound sailing vessel. On his own resources from the time he landed, the boy nevertheless made his way and as he attained years began to prosper. Finding himself in comfortable circumstances, his memory hearkened back to Emma Schade, his childhood playmate in Germany.

Eywas wrote to Emma and a correspondence ensued which resulted in the girl's packing her trunk, bidding her own people good-by and setting out for the farthest side of the Pacific Coast. Today she arrived. Tomorrow the wedding bells will ring.

SAY GOOD-BY TO MINISTER.

Reception Is Given in Portland to Baptist Preacher Who Comes to Los Angeles.

[BY DIRECT WIRE TO THE TIMES.]

PORTLAND (Or.) Jan. 29.—[Exclusive Dispatch.] At an elaborate reception given at the White Temple last night the members of the congregation formally said good-by to their pastor and his wife, Dr. and Mrs. J. Whitcomb Brougher, who will take up their new work at the Temple Baptist Church at Los Angeles next month. The affair served also as a reception in honor of the Rev. John Bentzien and his wife. Mr. Bentzein will fill the pulpit made vacant by Dr. Brougher until a permanent pastor is selected.

The reception lasted from 8 until 9:30 o'clock and this was followed by a programme of speeches and music. The pastors of several churches were there and each gave a speech congratulating Dr. Brougher on his work in the six years he has been in Portland and expressing their hopes for his success in his new field of effort.

The church was tastefully decorated for the occasion. The lower floor was filled to its capacity with the big audience and the gallery contained a large crowd, also. Dr. Brougher will preach his farewell sermon Sunday.

AGAINST LOS ANGELES.

State Regent Decides State Conference of Daughters of Revolution Shall Go to Fresno.

[ASSOCIATED PRESS DAY REPORT.]

SAN FRANCISCO, Jan. 29.—Regarding the protest of Southern chapters of the California Daughters of the American Revolution against changing the meeting place of the annual State conference from Los Angeles to Fresno, Mrs. Frederick Jewell Laird, State regent whose reelection may be contested by the South, made the following formal statement yesterday:

"The State regent has been petitioned by a majority of the chapters to change the meeting place from Los Angeles to Fresno. The State advisory board has recommended that the State regent accede to the request of this majority. The voice of the majority of the chapters is greater than the conference, the advisory board of the State regent. As yet the regent has taken no action."

Mrs. Laird said, unofficially, at her home in Oakand, that in her opinion, the Southern California chapters would not go to court, and that in any case, the laws of the order were defined on the subject.

TALBOT TRIAL NEARS END.

Woman Defendant's Stories of Beatings by Husband Corroborated by Several Witnesses.

[ASSOCIATED PRESS NIGHT REPORT.]

RENO (Nev.) Jan. 29.—The defense having closed its case in chief and with the State nearly through with its evidence in rebuttal, it looks as though the Talbot murder case would be placed in the hands of the jury by Tuesday.

Mrs. Talbot was on the witness stand the greater part of today, undergoing a searching cross-examination.

Her evidence in regard to beatings at the hand of her husband was substantiated by that of Mrs. Stevenson, who for a long time, was with her as maid, and by different lodging-house keepers.

Dr. Johnstone, bacteriologist and pathologist at the University of Nevada, testified that he did not believe Talbot was affected with pneumonia and that at the time of death there was no evidence of a bullet wound in Talbot's lung.

CONTROLLER NOT LIABLE.

MRS. LUKENS LOSES SUIT.

[ASSOCIATED PRESS DAY REPORT.]

SACRAMENTO, Jan. 29.—State Controller A. B. Nye need not pay Mrs. G. R. Lukens, wife of former State Senator Lukens, about $3000 claimed to be due as interest on a claim of $22,500 withheld by Nye until the courts order him to draw the warrant in favor of Mrs. Lukens, as the remaining half of money due her father, the late Capt. John Mullens, for his fight at Washington to have California war claims recognized by Congress. The order was made today by Judge Shields denying Mrs. Lukens's motion to supplement the former judgment by holding the Controller personally responsible for interest at 7 per cent. since he was first ordered to draw the warrant.

FIVE CASES OF HOOKWORM.

WASHINGTON REPORTS 'EM.

[BY DIRECT WIRE TO THE TIMES.]

OLYMPIA (Wash.) Jan. 29.—[Exclusive Dispatch.] Several cases of hookworm have been found in Washington, according to a report made to the State Board of Health at its annual meeting today by Secretary Elmer E. Heg. There have been no cases of pellagra, but consumption is increasing, typhoid has been worse on the west side and less in Eastern Washington. "At least five cases of hookworm now exist in Washington," says Heg in his report. "There probably are others, but these five have been carefully diagnosed and there can be no doubt as to their identity. All are under observation and treatment."

ABANDON MANY CATTLE.

ANIMALS TOO WEAK TO TRAVEL.

[BY DIRECT WIRE TO THE TIMES.]

RENO (Nev.) Jan. 29.—[Exclusive Dispatch.] A bunch of cattle comprising 700 head were turned loose in the Chalk Mountain district this week after a start had been made from the eastern part of the country, with Winnemucca as an objective point, where the cattle could be fed. The inability of the cattle already weakened by the extreme cold and the lack of forage on the range, made the action necessary, according to the owners, who after goading the leg-weary animals to within two day's traveling distance of the place, were forced to turn them aside to rustle for themselves.

Under the present conditions there is little hope that any of the cattle will live until the new grass sprouts and the loss will be recorded as Churchill county's heaviest stock loss of this season.

ON TOP.

A good newspaper, like a good man, gets on top and stays there. So the Los Angeles Times, with a record of always printing more paid advertising than any newspaper in America, continues AT THE TOP, making evident its newspaper goodness, its popularity, its steadiness, its reliability, and its wholesomeness. At the same time, by its unparalleled advertising record, it demonstrates its ability to bring profitable results to its advertising patrons. The following figures show the aggregate amount of paid matter printed by different newspapers for the month of December, 1909, the paper named in each instance being the largest in the city in which it is published:

Los Angeles Times	4683 Cols.
Seattle Times	3547 Cols.
St. Louis Post-Dispatch	3074 Cols.
Chicago Tribune	3069 Cols.
Detroit News and Sunday News-Tribune	2894 Cols.
New York World	2824 Cols.
Kansas City Evening Star	2766 Cols.
Minneapolis Journal	2633 Cols.
Philadelphia Record	2434 Cols.
Baltimore American	2319 Cols.
Cleveland Plain Dealer	2300 Cols.
Cincinnati Enquirer	1912 Cols.

FORCEFUL OBJECTION.

THRASHES HUBBY FOR GLUTTONY.

WIFE PUNISHES HIM FOR EATING TOO MANY PRUNES.

Strapping Spouse Chooses Friends' Dinner Table for Scene of Matrimonial Discipline—Thought Warning Was Joke Until Fight Began. Now Husband Seeks Divorce.

[BY DIRECT WIRE TO THE TIMES.]

PORTLAND (Or.) Jan. 29.—[Exclusive Dispatch.] Because his strapping wife thrashed him at the dinner table of some friends with whom they were dining, when he insisted on eating more prunes than she thought were good for him, C. T. Harrington is suing his wife, Ella, for divorce. Harrington told the episode of the prunes to Judge Cleland today.

All went well at their host's dinner table until the dessert was brought to the table. It was prunes. Mr. Harrington is partial to this delicacy, and proceeded to eat his fill. His wife offered sundry warnings in the shape of winks and kicks under the table, but the prunes continued to disappear.

"I think you've eaten enough of those prunes, hubby," she volunteered. No response was forthcoming from the industrious hubby.

"Mr. Harrington, if you eat another prune, I'll thrash you."

A smile went around the table at what all considered a little joke between husband and wife. Another prune disappeared into Mr. Harrington's mouth, then like an Amazon of old, Mrs. Harrington arose in her wrath and proceeded to "wade into" her husband in a manner that transformed the quiet dining-room into a prize-fight ring.

"She certainly did keep her word that time," admitted Harrington, "and I was terribly hurt and mortified."

The case was taken under advisement.

LIONS LACERATE STAGE MEN.

Panic in Vaudeville Theater Follows Cries of Mauled Victims of Performing Animals.

[ASSOCIATED PRESS NIGHT REPORT.]

SAN FRANCISCO, Jan. 29.—A panic was created in a local vaudeville theater during a performance this afternoon when four performing lions, through the bars of their cage behind the scenes, attacked F. L. Thurmond, a scene painter.

The cries of Thurmond and Charles Dohrang, a property man, who went to the painter's assistance, and the roaring of the lions, frightened those in the audience and a rush for the doors was made. None of the audience was injured, however.

Thurmond had passed too close to the cage and one of the animals sank its claws in his leg. When Dohrang ran to aid him, another of the lions seized Dohrang and dragged him close to the bars. House Policeman Goetjen rescued the two men and dragged them to the stage entrance. Thurmond's right arm, leg and body were badly lacerated. Dohrang's left leg was torn and his body badly bruised. The policeman escaped injury.

"POKER IS LEGAL GAME."

Mayor "Pinhead" McCarthy So Declares and Says Chinese May "Gamble Their Heads Off."

[ASSOCIATED PRESS DAY REPORT.]

SAN FRANCISCO, Jan. 29.—"The Chinese may gamble their heads off as long as they don't break the law and keep to themselves," declared the new labor Mayor of San Francisco, P. H. McCarthy, head of the State Building Trades Council, yesterday. He continued:

"Poker is a perfectly legal game, as I understand it, except where the house takes a percentage. The authorities have been keeping policemen in Chinatown to pry into private houses at the expense of the taxpayers. I will not stand for that sort of thing."

Mayor McCarthy's declaration was made in an interval of a busy day in the new labor administration. Besides the installation of a new Police Chief, a former police commissioner, who had been deposed by the Mayor, questioned the legality of such deposition, and members of the Health Board showed signs of making a legal battle to prevent their being ousted.

WILL TEST AERIAL CRAFT.

PLAN OF JOINT MANEUVERS.

[ASSOCIATED PRESS NIGHT REPORT.]

SAN FRANCISCO, Jan. 29.—Joint military maneuvers will be held this year at Camp Atascadero by the United States regulars in the Department of California and the National Guard of California and Arizona, according to advices received today from the War Department. Unusual interest attaches to the maneuvers this year on account of the efforts that will be made to determine the efficiency of aëroplanes, balloons and dirigibles in time of war. The Signal Corps, of which Lieut. Paul W. Beck is in command at the Presidio, will endeavor to get the War Department to authorize such experiments. Lieut. Beck made a number of tests from an aëroplane, valuable from a military standpoint, at the recent aviation meet at Los Angeles.

SLOPE BRIEFS.

Jewels Missing from Trunk.

SAN FRANCISCO, Jan. 29.—The trunk reported to have been lost, with its reputed contents of $10,000 worth of jewelry, by Harry Adams, a salesman for a Los Angeles firm, has been found by the Southern Pacific Railway Company. It was located in San José by Special Agent Kelly of the company, who reported today that $2000 worth of gems had been removed from the trunk, which was roped but not locked.

Man Dies by Woman's Hand.

STOCKTON, Jan. 29.—Walter Reese, who was stabbed near the heart by Sadie Collins a few days ago during a row in her apartments in a tenderloin rooming-house, died this morning and the girl will be charged with murder. Both are colored.

Burns Trying to Save Horse.

SACRAMENTO, Jan. 29.—Angelo Fevia, a scavenger, was burned to death this morning, in a fire that destroyed a barn in the rear of his home. Fevia rushed into the barn in an effort to save one of his horses, and was overcome by the smoke, and before he could be rescued, he was burned to a crisp.

GOOD PLACE.

MAY FIND PEACE IN LOS ANGELES.

JOHNSONS TO PATCH UP MARITAL TROUBLES.

Wife of Elgin Milk Magnate, Now Residing Here, Has Begun Reno Divorce Suit—Husband Coming to Try and Effect Reconciliation—Both Formerly Angelenos.

[BY DIRECT WIRE TO THE TIMES.]

ELGIN (Ill.) Jan. 29.—[Exclusive Dispatch.] With the departure for the West today of Dr. Waldo P. Johnson, defendant in divorce proceedings instituted at Reno, Nev., by Mary B. Johnson, Elgin friends believe that he will join his wife at Los Angeles, and that their marital troubles will be ended, at least for a time.

Dr. Johnson left Elgin this morning for Chicago, and leaves that city tonight for Los Angeles. He will be accompanied by his son, Colin L. Johnson.

Two weeks ago Mrs. Johnson and son, Borden, left Elgin for the West and it was announced that their destination was Los Angeles. Mr. and Mrs. Johnson lived at Los Angeles ten years ago, prior to their residence in Elgin. Mr. Johnson is a cousin of Gail Borden, the wealthy milk magnate, head of the Borden Condensed Milk Company.

While friends are not certain that a complete reconciliation has been effected, it is believed that they will make their home together, and with their two oldest sons, in Los Angeles.

There has been no report that Mrs. Johnson's suit for divorce at Reno has been dismissed. It is said to have been filed, with the intention of having a hearing in the February term of the Nevada District Court.

Dr. and Mrs. Johnson's two sons, who are at Phillips Exeter Academy at Exeter, N. H., expect to join their parents in California this summer.

OBITUARY.

Simon Chandler.

WORCESTER (Mass.) Jan. 29.—Simon Chandler, said to have been the first man to enlist in a regularly organized militia company in response to Lincoln's call for volunteers in the Civil War, is dead at his home in this city.

Julius Langbein.

NEW YORK, Jan. 29.—Julius Langbein, known to Civil War veterans throughout the country as the "Little Drummer Boy of New York," is dead at his home. Langbein, who was 12 years old when he enlisted as a drummer boy in Hawkins's Zouaves, was the youngest volunteer from New York State. After the war he became a district judge, and was for several years president of the Medal of Honor Legion.

Dr. W. A. Gordon.

SAN JOSE, Jan. 29.—Dr. W. A. Gordon, who, during the Civil War, was general medical inspector of the Department of the Cumberland, died in this city yesterday.

LOCAL TRAVELERS.

Los Angeles People Who Are Registered at Hotels in Other Cities.

[BY DIRECT WIRE TO THE TIMES.]

NEW YORK, Jan. 29.—[Exclusive Dispatch.] The following Los Angeles people are registered tonight at New York hotels: Martha Washington, G. Moore; King Edward, M. Goldberg.

IN CHICAGO.

CHICAGO, Jan. 29.—[Exclusive Dispatch.] The following Los Angeles people are registered tonight at Chicago hotels: Congress, Mrs. Minnie Worth; Stratford, Mr. and Mrs. W. J. Garner; Great Northern, E. J. Jeal, E. Phillips.

IN SAN FRANCISCO.

SAN FRANCISCO, Jan. 29.—[Exclusive Dispatch.] The following Los Angeles people are registered tonight at San Francisco hotels: St. Francis, W. H. Harrison and wife, Florence Holmes, Charles Jones, John Alexander, Frank Dougherty, Moses Isaacs; Palace, J. C. Fors, Donald Barker, J. V. Kelly, H. G. Holabird, L. W. Ament, Leslie Bevans, H. G. Spinser, Isaac McCarthy.

NO MOUNTAINS TO CROSS IF YOU GO THIS WAY TO

CHICAGO, ST. LOUIS KANSAS CITY

And Other Eastern Points Over the Southern Pacific-Rock Island Lines.

Two Limited Trains Via El Paso

THE FAMOUS MISSION TRAIN

Golden State Limited

A strictly first-class train, equipped with finest of Standard Sleepers, Diner, etc. No tourist cars carried. Leaves Los Angeles daily at 9:45 a.m.

THE NEW TOURIST CAR TRAIN

The "Californian"

Equipped with Standard and Tourist Sleepers, Diner and Chair Car. A limited train for both first and second-class. Leaves Los Angeles daily at 3:00 p.m.

FOR FULL PARTICULARS INQUIRE AT ANY TICKET OFFICE

LOS ANGELES OFFICES—600 SOUTH SPRING STREET

Southern Pacific-Rock Island Lines

The Only Place to Get Good Manila Segars at the Right Price

75 per cent. reduction without duty. Greatest values ever offered to smokers. Every box of Manila Segars contains a U. S. government label guaranteeing its sanitary workmanship and quality. Formerly with duty 12 1-2c each. Our price now without duty 4c and 5c each. Large Perfectos, very mild, formerly 25c each, our price now without duty, four for 25 cents. We are direct importers of these segars and retail them at wholesale prices. OUR PRICES POSITIVELY THE LOWEST. See our windows and convince yourself.

We prepay expressage to all parts of the country.

Manila Cigarettes 20 for 10c, white and brown paper.

Ellis Cohn 117 South Spring St.

Branch 336 South Spring St.

Traveler's Samples

$4.00, $5.00, $6.00 Grades

Our Price

$2, and $2.50

Size For Everyone Men, Women, Boys



Model Shoes, superior in quality, made for exhibition purposes, being odd pairs, that is, not all sizes in every style. 3000 pairs were secured at a big discount, and are now on sale, which means a saving of over half.

Investigate. You Will Like Our Method of Selling Shoes

614 Parmelee-Dohrmann Bldg.

Elevator to Sixth Floor, 444 S. Broadway.



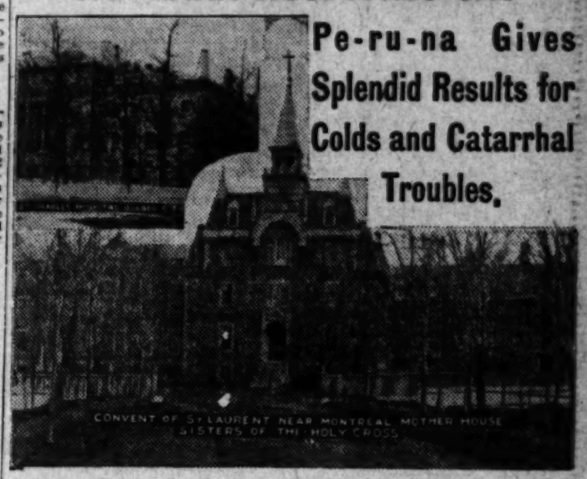
SCHOOL SHOES

FACTORY SHOE PARLORS.

Above High Rents—Below High Prices.

CANADIAN HOSPITALS SAY

Pe-ru-na Gives Splendid Results for Colds and Catarrhal Troubles.



ST. CHARLES Hospital, Quebec City. One of our sisters who commenced to take Peruna, has improved and will continue to take it. Some others are trying it also. Sr. Ste. Marie, Superior.

CONVENT of St. Laurent, near Montreal, Mother House Sisters of the Holy Cross.

After using Peruna for two or three months several members of the community have experienced such good effects that they can recommend its use to others.

Sisters of Holy Cross.

HAVING used Peruna for the past few months, for our sick and poor, we are happy to say that it has given us great satisfaction. The Sisters of the Good Shepherd, Montreal.

After a continued use of the remedy, this institution has found no reason to change its good opinion of the remedy and expresses its satisfaction in the following terms:

WE found Peruna a relief in several cases.

We can say it is a good tonic and we are very thankful. Sisters of the Good Shepherd.

One of the many hospitals which have found Peruna of value in treating old and obstinate cases of catarrh is the Hospital St. John, who write as follows:

WE are happy to tell you that your Peruna has given us satisfaction. Three patients have tried it, one 68 years old. Renoui Dupuis, afflicted with catarrh, is much relieved, more than he has been for a number of years.

A YOUNG girl, fifteen years old, had an obstinate cough, which half a bottle of Peruna caused to disappear.

As to myself, two bottles have convinced me that Peruna is magnificent as a tonic.

Before the treatment I could not walk for a quarter of an hour without experiencing much fatigue. Now I can walk a mile easily.

Through these three cases we desire to make known to the public the efficiency of your remedy.

Hospital St. John, of St. Johns, Province of Quebec.

A later letter received from the same institution reads as follows:

THREE weeks ago I wrote to tell you how satisfactory we found Peruna. We recommend it highly for colds, coughs, catarrh and neuralgia.

I have used it myself as a tonic with the best results, taken as directed, half a teaspoonful every half hour.

PERUNA not only promptly relieves coughs and colds in their first stages, but is equally prompt and efficient for catarrhal diseases in the chronic stage. It is only reasonable to suppose that less medicine will be necessary to cure a slight attack than after it has been allowed to become chronic.

Catarrh of the respiratory organs is a common ailment in Canada. Therefore, when Peruna was discovered by Canadian people to be a reliable remedy for these catarrhal diseases, it at once became a popular medicine.

Ask Your Druggist for a Free Peruna Almanac for 1910.

Benjamin Clothes

Removal Sale Now On

JAMES SMITH & CO., 137-9 S. Spring St.

UNIQUE

Cloak and Suit House

245 South Broadway

FOOD FOR THOUGHT.

REASONS FOR HIGH PRICES.

Bureau of Labor Will Give Congress Data.

The Cost of Living Raises Throughout World.

Commissioner Has Figures for Many Years.

[BY DIRECT WIRE TO THE TIMES.]

WASHINGTON, Jan. 29.—[Exclusive Dispatch.] Aroused by the propaganda against the high cost of living and responsive to the fears in administration circles of a displeasing political aftermath if permitted to run unrestrained, the Bureau of Labor is preparing a report to Congress which it is expected will show that the economic unpleasantness of the present day is more or less world-wide in scope. That Great Britain, Germany, Italy and other European countries, as well as America, are having their fights against the high prices of the necessities of life is declared. The report will be made in reply to the request of the Senate, inspired by Senator Crawford of South Dakota, for information as to high prices. The bulk of the report will be ready to go to Congress before the middle of the week.

Commissioner Neil will inform Congress that the figures which he sends, although covering nearly two decades of wholesale and retail prices of many articles of food or farm products and scores of other important commodities of every day life, do not cover the actual conditions as they exist at present as the work will extend only to 1908.

Here are two discoveries: Retail prices of food were higher in 1907 than in any other twelve months for eighteen years.

INCREASE IN 1908.

The average wholesale price of food increased in 1908, notwithstanding the fact that every other principal staple commodity sold lower than in the previous year.

In discussing the inquiry which his bureau has made into the conditions here, Mr. Neill says:

"The aim has been to give the prices as they actually prevailed in the market. The causes are too complex, the relative influence of each too uncertain, in some cases involving too many economic questions to permit their discussion in connection with the present article. It will be sufficient to enumerate some of the influences that cause changes in prices. Such influences include:

"Variations in harvest, which not only contract or expand the supply and consequently tend to increase or decrease the price of a commodity but also to decrease or increase, to a greater or less degree, the purchasing power of such communities as are dependent wholly or in part on such commodity.

"Changes in demand due to changes in fashions, seasons, etc.

"Legislation altering internal revenue taxes, import duties or bounties.

"Inspection as to purity or adulteration.

USING SUBSTITUTE ARTICLES.

"Use of other articles as substitutes. As for instance, an advance in the price of beef will cause an increased consumption of pork and mutton and it may be added, a probable increase in the price of both.

"Improvements in methods of production which will tend to give either a better article for the same price or an equal article for a lower price.

"Cheapening of transportation or handling.

"Speculative manipulation of the supply or the raw product.

"Commercial panic or depression.

"Expanding or contracting credit.

"Overproduction.

"Unusual demand owing to steady employment of consumers.

"Short supply due to disputes between labor and capital in industries of limited producing capacity.

"Organization or combination of mills or producers."

USED TO 'EM.

PACKING FIRMS NOT WORRYING.

OFFICIALS DEPRECATE IMPORTANCE OF INVESTIGATION.

Declare There Has Been no Conference Yet, Nor Will There Be Until Grand Jury Finishes Labors. Inquiry Goes Over Until Monday. Trust's Books Will Be Gone Into.

[BY DIRECT WIRE TO THE TIMES.]

CHICAGO, Jan. 29.—[Exclusive Dispatch.] The grand jury investigation of the fresh-meat industry in Chicago was halted today, the inquisitors having adjourned their sessions Friday afternoon until Monday morning. Next week's programme, it is understood, will be a quiet one, the time being taken up chiefly with examining documentary evidence, assisted from time to time by such witnesses as are needed to certify to the identity of the books and papers, and explain such parts as the grand jury may require.

Much of this documentary evidence is of books and records of the National Packing Company, the $15,000,000 corporation controlling twenty-two others and suspected by the government of being a trust. The remainder was of similar records of Armour and Company, all such as might show whether or not an understanding exists between the companies.

Officials of the packing firms today declared they had held no conferences as yet, nor would they hold any until they learned where the inquiry was headed for.

Five men are now believed to be aimed at by the government. These men are:

Edward Tilden, president of the National Packing Company.

J. Ogden Armour, head of Armour and Company and heavy owner of the National Packing Company.

Edward Morris, head of Morris and Company and heavy owner of the National Packing Company.

Edward F. Swift, vice-president of Swift and Company and heavy owner of the National Packing Company.

Louis F. Swift, president of Swift and Company.

DRIVES CHILDREN TO TOIL.

MUST HELP TO BUY FOOD.

[BY DIRECT WIRE TO THE TIMES.]

CHICAGO, Jan. 29.—[Exclusive Dispatch.] High [illegible] Chicago are driving children to work. In the last three months 1000 more permits have been asked of the State factory inspector's office than in the corresponding three months a year ago.

This is an increase of more than 33 per cent. It is attributed not to any sudden demand of employers for the services of minors, but to the necessities of workingmen's families, which have compelled the children to work to help buy food.

Factory Inspector Davies had the figures compiled for purposes of comparison. He was astonished at the result that showed. In November and December, 1908, and January, 1909, 2726 permits were taken out for child workers. In the same months a year later the figures, brought up to date, show that 3719 permits were granted.

It is said at the office which the factory inspector maintains to issue permits, that for the last two days there has been a record-breaking business. The office was thronged morning and night.

MIGHT GET WAGNERS MIXED.

Chicago Board of Education Finds Complication in Naming Schools After Famous Musicians.

[BY DIRECT WIRE TO THE TIMES.]

CHICAGO, Jan. 29.—[Exclusive Dispatch.] The Chicago Board of Education is about to change its methods of naming school buildings. It is proposed to name the schools after famous composers. This plan, however, is meeting with considerable opposition among the members of the board.

The Liszt school would be nice, they admit, also the Brahms, the Beethoven and the Verdi. One faction believes that the Richard Wagner school, named after the famous musician also would be nice. But here comes the rub.

Some far-sighted members of the board think the name would suggest the "Only Honus," that squat stoop-shouldered, bow-legged demon, who, alone and unaided, wrested the championship pennant from Chicago and New York during the 1909 baseball season.

CHURCH WORKERS VISIT LEVEE.

Chicago's Tenderloin Section Is Traversed by Ministers and Congregations Who Seek Information.

[BY DIRECT WIRE TO THE TIMES.]

CHICAGO, Jan. 29.—[Exclusive Dispatch.] Pastors of several of the most influential churches in Chicago, some of them accompanied by their wives and members of their congregations, marched through the South Side levee last night gathering first hand facts regarding the dives and resorts there.

Among the ministers taking a leading part in the parade were the Rev. Melbourne P. Boynton of the Lexington Avenue Baptist Church and the Rev. John Balcom Shaw of the Second Presbyterian Church. There were about 100 men and women in the parade. They sang gospel hymns as they marched through the levee streets and at corners they halted with bowed head while the ministers prayed.

The fruits of another march were manifest to the police in the levee. This march was by the W.C.T.U. women and church workers to Mayor Busse's office to urge the abolition of the redlight district. As a result new and more strict police regulations were enforced.

Among the houses pointed out was "Vic" Shaw's place at No. 2014 Dearborn avenue, where "Nat" Moore was found dead several weeks ago. The bright lights and the noise of an unmusical piano inside told the story that it was open again despite the statement of the Shaw woman made to the police that she was through and would close her place.

UP AND DOWN THE VALLEY.

PITH OF THE NEWS FROM OUT THE MIDDLE WEST.

[BY DIRECT WIRE TO THE TIMES.]

CHICAGO, Jan. 29.—[Exclusive Dispatch.] Moderate temperature again prevailed today, the snow and ice thawing on the sunny side and freezing on the shady side of the streets. Today's maximum temperature was 34 deg. and the minimum 23 deg. Middle West temperatures:

	Max.	Min.
Alpena	30	18
Bismarck	20	4
Cairo	44	22
Cheyenne	28	18
Cincinnati	38	30
Cleveland	36	24
Concordia	26	22
Davenport	26	18
Denver	36	24
Des Moines	24	20
Detroit	30	20
Devil's Lake	18	0
Dodge City	42	26
Dubuque	28	20
Duluth	22	10
Escanaba	26	14
Grand Rapids	28	22
Green Bay	26	18
Helena	26	14
Huron	30	4
Indianapolis	36	24
Kansas City	28	22
Marquette	24	16
Memphis	50	26
Milwaukee	28	22
Omaha	24	14
St. Louis	36	30
St. Paul	26	22
Sault Ste. Marie	18	16
Springfield, Ill.	32	28
Springfield, Mo.	36	26
Wichita	40	22

SUSPECTS BABY FARM.

[BY DIRECT WIRE TO THE TIMES.]

CHICAGO, Jan. 29.—[Exclusive Dispatch.] Detectives Gard and Abbey of the Chicago Avenue Police were assigned today to question Dr. Charles S. Wood, 1530 Carroll avenue, following a story told by Mrs. Susan O'Connell, an officer of the Juvenile Protective Association, to the effect that an offer was made to sell a number of babies to Mrs. Pearl Price, 124 West Huron street. Mrs. O'Connell asked the police to make a thorough investigation. She said that she had visited the home of Mrs. Price and found an infant which Mrs. Price told her she had obtained from a man "for nothing," after he had offered to sell her two older babies at $1 each.

CURBS YOUTHFUL CROOK.

[ASSOCIATED PRESS NIGHT REPORT.]

CHICAGO, Jan. 29.—The checkered career of a 15-year-old youth, formerly a messenger boy and more recently an "Imperial Russian Dancer" by night and said to be a miniature "confidence man" by day, came to an abrupt end today when Edward K. Malinowski was arrested. He is alleged to have collected $60 from one firm by continued use of bogus collect telegrams. After posing as a messenger boy in the day time, Malinowski would appear as "Edward Malinoff, the Imperial Russian Dancer," on the nickel theater circuit at night. According to the police he is one of the youngest confidence operators ever arrested.

THREE INJURED IN COLLISION.

[ASSOCIATED PRESS DAY REPORT.]

ASHTABULA (O.) Jan. 29.—One passenger, Mrs. M. Hartzberg of Providence, R. I., and two trainmen were injured here today when the Lake Shore Limited was struck from the rear by the Boston and St. Louis Express while standing over the Lake-street subway east of the station. The limited had stopped to take on a dining car. The locomotive of the express plowed into the observation car, which was unoccupied, almost demolishing it. The shock derailed four Pullmans on the limited. Mrs. Hartzberg was thrown against a mirror and her face was badly cut.

ROBBER ROBS ONLY RICH.

[ASSOCIATED PRESS DAY REPORT.]

KANSAS CITY (Mo.) Jan. 29.—A modern Robin Hood is plying his trade in Kansas City. When last seen he was disappearing with his band of two into the woods on the east outskirts of the city, after having robbed J. F. Landen, a trusted collector of a prominent coal and grain company, of $218 of the firm's money, and refusing to take $5 belonging to Landen personally. The robbery occurred yesterday afternoon, in a sparsely-settled district. Landen, while driving along the road, was held up by three men, who, after relieving him of a wallet containing the firm's money, emphasized their demands for more booty by shoving a revolver in his face and ordering him to shell out some more. Landen produced a single $5 bill, protesting that it was his own property, and was all the money he had.

"Well, we don't want it, then," was the surprising declaration of the spokesman. "We rob only the rich. Keep it for your wife and kids." The robbers then bound Landen to a tree and escaped. He managed to free himself and gave the alarm. A squad of mounted police scoured the woods until darkness, but no traces of the highwaymen were found.

IRISH STORY-TELLER TAKEN ILL

[ASSOCIATED PRESS DAY REPORT.]

ANN ARBOR (Mich.) Jan. 29.—Seumas McManus, Irish story-teller, who appeared here last night in a lecture to the students at Michigan University, was unable to finish his address, owing to illness. He was taken to a hospital, where physicians diagnosed his case an incipient pneumonia.

BOY LAWYER WINS CASE.

[ASSOCIATED PRESS DAY REPORT.]

CHICAGO, Jan. 29.—Every boy is his own lawyer, is the ideal of Charles Willis, 12 years old, who appeared in the Juvenile Court yesterday to resist efforts to place him in the Parental School for Truancy. He won the support of the prosecutor, W. L. Bodine of the compulsory education department, and won his case before Judge Pinckney. "I have come down to face the music alone," he said, when asked where his parents were. "No, I don't want no parent, no officer, nor nobody to show me the way to this court, jurge. If I am sent to the parental school, I'll go and give myself up there, and won't run away, either." The lad's case had been continued to see what record he would make at the Mt. Carmel School. "And I made good," said Charley, drawing from his pocket the credentials signed by the authorities of the Mt. Carmel School.

SAY PEONAGE IS PRACTICED.

Federal Grand Jury Is Investigating Conditions in Texas and One Planter Is Arrested.

[BY DIRECT WIRE TO THE TIMES.]

AUSTIN (Tex.) Jan. 29.—[Exclusive Dispatch.] The Federal grand jury in session here is investigating alleged peonage that is said to exist upon a cotton plantation in Burleston county. Many negro laborers have been brought to testify as to their knowledge of the unlawful practice.

The first arrest was that of J. W. Woods of Somerville, Burleston county, on the charge of being in a conspiracy with others to hold in peonage Ward M. Fuller, made today.

He was released on $3000 bond. Other indictments and arrests are expected.

Los Angeles Hotels.

NEW HOTEL BROADWAY

201 to 217 North Broadway Corner Court St.

250 rooms, steam heat; newly furnished; moderate rates; superior accommodations; popular prices. Special weekly and monthly rates; bath suites; 2 elevators.

Hotel Yorkshire

LOS ANGELES' NEWEST HOTEL

710 South Broadway

NOW OPEN. INSPECTION INVITED.

Baths adjoining all rooms. Both phones in each room. First class service. Moderate rates.

PAUL GUMPERT, Prop. H. A. SHEPPARD, Mgr.



HOTEL ALHAMBRA

Absolutely fireproof and modern. 120 rooms, 50 baths. European plan. $1.00 day, $1.50 with bath. Special rates weekly or monthly.

JOHN B. LAUGHLIN, Manager.

316 N. Broadway. Phone Main 7900

Hotel Woodward

A strictly modern fireproof hotel, conveniently located within one block of the shopping district. Running on the American plan. Rates $2.00 to $3.50 per day. Two in one room with bath, $25.00 to $35.00 per week. These prices include all your meals. If you will call we will gladly show you through the hotel and give you any information you may desire. WOODWARD HOTEL CO., 421 West Eighth st.



HOTEL MT. WASHINGTON

California's Most Scenic Hotel, situated on the summit of rugged old Mt. Washington—1640 feet high. Above noise, dust, smoke and fog. Splendid car service—25 minutes from Broadway. Commands unsurpassed view of mountains, cities and the sea. Strictly modern in every appointment. First class cafe in connection. Light, airy rooms, either single or en suite. Rates reasonable

Take Yellow Garvanza car to Avenue 43, the foot of the incline railway.

Hotel Lee

822 WEST SIXTH ST., near Figueroa St. Home phone 10743. Main 1585. 90 rooms, new and strictly modern.

The Leighton Hotel

American Plan.

OVERLOOKING WESTLAKE PARK.

Rates on Application.

Leighton Hotel Co. G. D. Armstead, Mgr.

Hotel Cadillac

160 rooms, baths, hot, cold water, steam heat every room. New management, new furniture. 932 South Main, corner Ninth. Central location; moderate rates. SATTERWHITE & ROBINSON, Props.

Hotel Santa Rita

Steam heat, hot and cold water and telephone in every room.

Under New Management. CORNER 11TH AND S. MAIN.

Phones F5263. Main 8432.

Hotel Heinzeman

618-620 S. GRAND AVENUE. The most exclusive family hotel in the city. Modern in every respect. Dining-room unexcelled. American and European plan. Popular rates. One-half block from postoffice. One block from Central Park. Close to all car lines. C. C. DORR, Prop.

Westlake Hotel

720 Westlake avenue. Home Phone E1011, Sunset Main 246. A select family hotel with all modern conveniences. Largest sun parlor and billiard room in the Westlake district. Our cuisine unexcelled. Reasonable rates. Special to families.

ROBT. D. MURRAY, Prop.

Resorts.

Bimini Hot Springs Hotel Los Angeles

The most curative treatment known for rheumatism; delightfully situated; hot mineral water, steam heat and telephone in every room; no noise, no dust, and no tips. Street car to door, 5c fare. Dr. G. W. Tape, Lessee.

ARROWHEAD HOT SPRINGS

GREATEST PLACE IN THE WORLD FOR THE CURE OF RHEUMATISM.

Take Salt Lake, S. P. or A. T. & S. F. to San Bernardino. Electric cars from Depots direct to Hotel, six miles north.

Elsinore, Cal., Lake View Inn and Hot Springs

Thoroughly renovated throughout and opened under new management. Curative properties of Springs recognized the world over. Official Auto Hotel half way between Los Angeles and San Diego. Good roads—write for information. LAKEVIEW HOTEL CO.

HOTEL JULIAN Long Beach, California

Delightfully situated one block from ocean, facing Pacific Park, large rooms, large verandas. Newly furnished and equipped, complete, with both furnace and steam heat, and plenty of good things to eat.

A. P. HOFFMAN, Owner and Proprietor.

Hotel Marengo, Pasadena

Convenient to railway depots, street cars, churches and parks. European plan, $1 and up per day; $4.50 and up per week. American plan, $2 and up per day, $10.50 and up per wk.

City Restaurants.

Hayward Grill

Corner 6th and Spring Sts.

Special Ohlmeyer Quintette Concerts

From 6 to 8 each evening

LEVY'S CAFE

Business Men's Lunch Daily in Grill, 40 cents including coffee, tea, beer or wine. Quick service.

Cafe Bristol

Take dinner once at this cafe and you will have formed the habit. The hospitable atmosphere, splendid cuisine and fine orchestra will all urge your return. Entire basement H. W. Hellman Bldg., Cor. 4th and Spring.

THE COPPER KETTLE TEA ROOM Is

making a 25 per cent. discount on its Oriental goods to make room for new importations.

223 Mercantile Place.

PALACE CAFE

Corner First and Spring Sts.

A. JAHNKE, Prop.

GREAT EVENT

Chevalier Albert L. Guille, formerly LEADING TENOR of Mme. A. Patti's tours, will entertain every evening, between 9 and 12 p.m., commencing Thursday, January 27.

San Francisco Hotels.

HOTEL STEWART SAN FRANCISCO

Geary Street, above Union Square

Just opposite Hotel St. Francis

European Plan $1.50 a day up

American Plan $3.00 a day up

A new steel and brick structure. Furnished at a cost of $200,000. Every comfort and convenience. A high class hotel at very moderate rates. In the center of the theater and retail district. On car lines transferring to all parts of city. Omnibus meets all trains and steamers. Elaborate booklet with splendid map of San Francisco free on request.

Hotel Stewart



HOTEL NORMANDIE, SAN FRANCISCO

Sutter and Gough streets, direct line from Ferries and Depots.

American Plan $3.50 per day and up.

European plan $1.50 per day and up.

A high order hotel, now under the management of THOS. H. SHEDDEN.

Los Angeles Hotels.



HOTEL ORENA

705 West 7th St., opposite postoffice. Beautifully furnished.

Cars direct to all depots.

Kensington Apartments

Santa Monica—A few choice suites now vacant; winter rates.

HOME PHONE—1044.

New Zealand Australia

NEW SERVICE via TAHITI. Delightful South Sea Tours for all Rest, Health and Pleasure. The world's wonderland. Favorite S.S. Mariposa sails from S. Francisco Feb. 2, Mch. 10, Apr. 15 & May 21, connecting at Tahiti with Union line for Wellington. The only line from U. S. to New Zealand. Wellington, 1st, $175.50. Rot. $246.35; 3rd, $85; Tahiti and return, first class, $125. Line to Honolulu—6pl. 1st Cl. R. T. $150; S.S. Alameda, Feb. 12, Mch. 5, Mch. 26 & Apr. 16. A. M. Culver, Agt., 334 S. Spring St. Phone Home 6785, Main 2917.

HOTEL GRAYSTONE, 66 GEARY STREET, Between Kearney St. and Grant Ave. SAN FRANCISCO.

Every modern convenience. European plan. Rates, 75c a day and up; with private bath, $1.00 and up. Street cars direct from all depots. A. L. PRATT & CO., Props.



SAN JACINTO HOT SPRINGS

Modern hotel and cafe beneath. Wonderful curative hot mud sulphur baths. Trained attendants. On the Santa Fe. See Geo. F. Taylor, Security Bldg., or Peck-Judah Co., 503 S. Spring st.

THE BREAKERS, LONG BEACH—Quiet, pleasant rooms, with table board. Overlooking best beach on the Coast. Open all winter. Furnace heated. 521 East Ocean avenue. Home phone 423.

Resorts.

The Times Branch Office and Free Information Bureau 531 S. Spring St.

Open Daily 8 A. M. to 9 P. M.

Advertising Copy and Subscriptions Received

MAIN 8[illegible] Home 1[illegible]

THE TIMES FREE INFORMATION AND RESORT BUREAU is for the accommodation of those seeking recreation, rest and recuperation among the mountain resorts. Particulars are furnished regarding Hotels; their rates, etc. Photographs, circulars and transportation literature are kept on hand for inspection and distribution. Times readers can obtain here, in a few minutes, information that would take a week and in many instances longer to procure if they were compelled to write for it.



HOTEL POTTER

OFFERS THE MAXIMUM OF COMFORT AT A MINIMUM OF EXPENSE. A charming, all-the-year Resort on the Bay of Santa Barbara, with the most beautiful surroundings and most equable climate of the world. Only 14 degrees between the mean temperature of July and January.

The Potter Country Club at Hope Ranch, operated in conjunction with the Hotel, has the sportiest Golf Course in the country. Polo Games regularly. Guests of the Hotel are entitled to all Club privileges. Motoring, Bathing, Sailing, Fishing, every day in the year. Accommodations for 1000 guests.

A Hotel noted for its perfect service and excellent cuisine. Operated on the American Plan only. Rates $3.50 a day and upward for each person.

Wire your reservations at our expense.

MILO M. POTTER, Manager.

SANTA BARBARA

Maryland Apartments

Pasadena's up-to-date Apartment House, 95 South Los Robles. One minute from Hotel Maryland.

Housekeeping apartments, suites one to six rooms, with bath; apartments beautifully appointed, rented by week, month or year. Unfurnished rented by year only.

Phone (private wire,) heat, water, light, gas for each suite in rent. For ease of living this house offers unusual advantages. Special rates for table board at Hotel Maryland for our tenants who care to prepare their own meals. Free carriage service to restaurants and Hotel in rainy weather.

Maid service for furnished apartments. Our rates are reasonable on the West Coast. Manager on premises. Mail address Bach, Agent, 641 Chamber of Commerce, Pasadena.

Hotel Virginia

Long Beach, Cal.

A luxurious and absolutely fireproof hostelry. 30 minutes from Los Angeles by Pacific Electric cars, 6th and Main Sts. Conducted on the European plan.

CARL STANLEY, Manager.

YOUR CALIFORNIA TRIP IS INCOMPLETE IF YOU [illegible]

Hotel Green

IN THE CROWN CITY OF THE SAN GABRIEL VALLEY.

A HOTEL OF SYSTEM. ROADS FINEST FOR AUTOMOBILES.

DAVID B. PLUMER, Mgr. D. P. SIMPSON, [illegible]

HOTEL MARYLAND

OPEN ALL THE YEAR

PASADENA, CAL. D. M. LINNARD, Mgr.

SIERRA MADRE

NO FOGS—NO FLOODS—NO FLEAS. In our beautiful [illegible] An ideal place for a home. Sierra Madre cars leave 6th and Main minutes past each hour.

DO NOT FAIL TO VISIT US.

Sierra Madre Board of Trade.

Ye Alpine Tavern

Situated on Mt. Lowe. A mile above the sea. American plan, $15.00 per week. Choice of rooms in hotel or cottages. No consumptives or invalids taken. Telephone Passenger Dept., Pacific Electric Co. Free Information Bureau, for further information.

Highland Park Sanatorium

Rates, $10.00 and up. A Home for the Treatment of DISEASES OF THE LUNGS AND THROAT. 5605 Hub Street. Phone—[illegible]

Ask for Superintendent.

Radium Sulphur Springs COLEGROVE, [illegible]

TAKE BATHS AND LIQUID SUNSHINE

IT SPARKLES AND FOAMS LIKE CHAMPAGNE. Drink the sunshine of the mineral water. It purifies blood, keeps you young, revitalizes every body. HOT BATHS cure Rheumatism, Constipation, Colds, Asthma, Paralysis, Diabetes, Stomach, Liver, Kidneys, Bladder, Blood, Skin and Female Troubles. Makes skin velvety, hair silken. Physician in charge. Water delivered. Take Melrose Ave. cars direct to springs.

HOTEL CASA LOMA

Redlands, Cal. Jas. S. Aurand, Mgr.

MT. WILSON

Above the fog and in the snow.

Electric to Sierra Madre. Tel. Home Sub., 5 Pasadena.

San Ysidro Ranch, Near SANTA BA[illegible]

On the foothills, overlooking the sea. Cottages with baths and open fireplace in each room. Booklet.

ELSINORE, Bundy Hot Springs Hotel

Curative Hot Sulphur Baths under Hotel roof. Free [illegible] home cooking a specialty. The Times Free Information Bureau will address F. A. Amsbury, Headquarters for hunters.

SEEKS ADJUSTMENT.

...ERMANY NOT SEEKING WAR.

...ority Says Tariff Situa... Is Critical.

...ers Trade Treaty Would Be Advantageous.

...on Meat Importation Are General.

...DIRECT WIRE TO THE TIMES.]

...LIN, Jan. 29.—[Exclusive Dis... Dr. Rudolph Schneider, man... of the German Industrial Union, ...sed of the foremost manufactur... ...exporters' organization in this ...try, and of which Dr. Schneider is ...spokesman, gave out the following ...ment respecting the views of the ...an business world on the tariff ...tion:

"It is true that the present situation ...ritical and that the prospects are ...ertain. German industrialists deep... regret that America rejected the ...ew of trade treaties, for if a treaty ...ding for reciprocal tariff reduc... could be made the results would ...most advantageous to both coun... As it is, an effort must be made ...t America's minimum tariff, as ...ny case a tariff war would be a ...ar from which it would take a ...g time to recover. This danger, ...wever, is now improbable.

"On the German side there is every ...e to avoid undue discrimination, ...naturally we require the same ...ment in return. Especially is ...any asked to consider the wishes ...Germany as regards the regulations ...ding for the stamping of wares ...the name of the country of ori... and the methods of appraisement. ...ly Germany then will take into ...nt certain American demands re...ing the importation of food prod... though it must be remembered ...these regulations come under au... German legislation. The ...sting to the importation of ...s are general, and are by no ...s aimed especially at America. ...ndustrial circles here it is hoped ...expected that Germany, through ...ly passed special legislation, will ...the United States its conven... tariff of the preferential tariffs ...ed by the present special agree... in order that it may receive ...a minimum tariff in return. ...t remain a source of dissatis..., however, that the President ...United States, according to the ...as at any time, within ninety ...order the application of the max... ...tariff."

...RMANS FIGHT MILK TRUST.

...of Vienna Is Considering the Or...ization of a Municipal Dairy to Serve Public.

...DIRECT WIRE TO THE TIMES.]

...NA (Austria) Jan. 29.—[Exclu... ...patch.] Because the milk trust ...ed prices the city authorities ...dering the organization of a ...al dairy to supply the public ...ilk at a fixed moderate price. ...milk trust's rapacity already has ...the effect of materially reducing ...mption. Every day immense ...ntities of unsold milk must be con... ...rted into butter or sour cream.

...Meanwhile the struggle between pro... ...Cow's and consumers has been growing ...more acute. The trust has or... ...ganized a "war chest" for the purpose ...of forcing up the prices no matter ...what happens. The fund has been ...raised by levying one-fiftieth part of ...a cent on every quart of milk sold. ...This, it is estimated, will yield $20,... ...a year. Public indignation is keenly ...aroused and the fight between the ...consumers and the people promises to ...be long and bitter.

...FLOODS RAVAGE COSTA RICA.

...Railway Is Practically Out of ...Commission and Many Farms Are Submerged.

...ASSOCIATED PRESS NIGHT REPORT.]

...PORT LIMON (Costa Rica) Jan. 29. ...Heavy rains are still falling through... ...out the republic. The Northern rail... ...is practically out of commission. ...There has been no train service with ...the interior since the latter part of ...last week.

...The bridge at Bonilla is practically ...gone. The Barbier river has ...changed its course and emptied itself ...into the farms at Twenty-Five ...Miles, completely submerging the rail... ...tracks between Mattina and ...Rio de Dios hill.

...The entire Zent district, as well as ...Matina, none of the upper lands ...of the Revent Tason River, is under ...water.

...FLIGHT KILLED; MANY HURT.

...EXPRESS TRAIN IS WRECKED.

...ASSOCIATED PRESS NIGHT REPORT.]

...LONDON, Jan. 29.—Eight persons ...were killed and twenty others badly ...injured when an express train running ...at sixty miles an hour between Brighton ...and London was wrecked today at ...Merstham West station. The locomotive ...left the rails and the two front cars ...crashed across the platform while ...the fireman following was pitched into ...the road and fell on the station. The re... ...mainder of the train was smashed to ...splinters.

...RECRUITERS STEAL LABORERS.

...Agents of Soconusco Enter Coffee Com...pany's Estate by Force and Take Workers Away.

...BY DIRECT WIRE TO THE TIMES.]

...TAPACALPA (Nicaragua) Jan. 29. ...[Exclusive Dispatch.] A recruiting ...party of Jinotega entered the Minne... ...haha and Nicaragua Coffee Company's ...estate, broke down gates and doors, ...beat the company's laborers. The ...company's place was not mo... ...lested as it had a government guar...

...SECOND MARRIAGE HAPPIEST.

...Police Judge Declares That Woman Is Better Through Profiting by Her Mistakes.

...ASSOCIATED PRESS DAY REPORT.]

...NEW YORK, Jan. 29.—"As a rule, ...second marriages are the happiest," ...said Police Judge Dittenhoofer of New ...York in an interview published here ...today. "A woman who marries for a sec... ...ond time," he continued, "is more apt ...to make a happy home, because she is ...more settled, more domestic, more pru... ...dent. She has profited by her mis...

...Mascagni, distinguished ...composer, has announced his ...intention to visit America next fall.

RAISED A TEMPEST.

REICHSTAG RESENTS REMINDER OF KAISER'S POWER OVER IT.

[ASSOCIATED PRESS NIGHT REPORT.]

BERLIN, Jan. 29.—The Reichstag was the scene of an angry demonstration today when, in the course of a speech Herr Von Oldenburg, a Conservative agrarian, declared that "the German Emperor, as King of Prussia, must have the right at any moment to order a Prussian lieutenant to come here and with ten men close the Reichstag."

The members on the left side rose to their feet, protesting with shouts of "Monstrous!" "Scandal!" "Impudence!" and "Breach of the Constitution!"

The spectators joined in the uproar, which lasted for several minutes.

Finally Herr Schrader, Liberal, made a formal protest against Oldenburg's remarks, which, he said, constituted a grave insult to the Reichstag, and to the Emperor and army.

The Conservatives greeted Oldenburg's words with thundering applause.

Herr Singer, Socialist, speaking to a point of order, said that he assumed that the president had not heard Oldenburg's declaration, otherwise he would have vindicated the honor of the Reichstag.

Prince Von Hohenlohe, who was presiding, "admitted that he had heard the words objected to, but said he understood the speaker as meaning only to indicate the degree to which military discipline must be carried."

Oldenburg immediately confirmed this interpretation of his statement.

HEARTLESS.

PLACES BAN ON MUSHROOM HAT.

EXPRESS COMPANIES BALK AT "BIG LID" FAD.

President Declares They Will Go Out of Business Before They Will Stand for Pound Rates on Fluffy Affairs That Wont Go Through Double Car Doors.

[ASSOCIATED PRESS DAY REPORT.]

CHICAGO, Jan. 29.—While a terrified group of man milliners shuddered yesterday afternoon, the express companies directed a telling blow at the mushroom hat industry.

It happened at the Interstate Commerce Commission inquiry into the rates for transportation of millinery which has been going on before Commissioner James S. Harlan. It was evident that the express companies had thrown off for all time the tyranny of the "big lid." Through their representatives they declared they would rather go out of business than stand it any longer.

During the last two years the express companies have been putting up the rates on hats until they are now nearly twice what they were in 1906, and the makers were before the commission to find out why.

President C. W. Stockton who did most of the talking for the express companies, said:

"When we first began making rates on women's hats, the hats were small, neat, compact affairs that looked like a pat of butter and were fastened to the wearers' head with a little string. We charged by the pound at that time. Since then the hats have been growing steadily in width, length, height and the fourth dimension, but they have not grown an ounce in weight.

"Why, five years ago you could get from 500 to 1000 women's hats into an ordinary express car. Now you have to take the double doors out to get one in.

"Another thing, these hat people have been coming to us demanding damages for dents which our expressmen make in these hats occasionally. Why, everybody knows that the more dents a hat has in it the better the hat is."

SLAUGHTER WOLVES.

Illinois Farmers Organize Hunt to Rid Country of Ravenous Stock Slayers.

[BY DIRECT WIRE TO THE TIMES.]

MONMOUTH (Ill.) Jan. 29.—[Exclusive Dispatch.] Twenty-five great, gray timber wolves, who do not hesitate to attack a horse or cattle, or even men, were slain today in a general roundup in the timber lands north of this city. Owing to the severe winter and general housing of live stock, the wolves have been desperately hungry, and this has driven them near towns, after they had practically devastated the country of rabbits and other small animals.

Many calves and hogs were slain and devoured by the wolves, and a number of foolhardy dogs were found ripped to shreds.

A general hunt was organized, beginning yesterday and winding up today, in which everybody who could carry a gun took part. The wolves were chased into the deep snows of the river bottoms and slaughtered.

CIRCUMVENTS WOMEN.

Department Store Seals Tag on Fine Clothes to Prevent Wearing While "on Approval."

[BY DIRECT WIRE TO THE TIMES.]

CHICAGO, Jan. 29.—[Exclusive Dispatch.] No more buying of opera cloaks and party dresses "on approval," to wear them once or twice and then return them as "unsatisfactory"—not if the department stores can help it. A general campaign against abuses of "goods on approval" was launched today, following an announcement that one department store has adopted a patent device intended to reduce these abuses.

The device, which is intended to reduce the "on approval" abuses, is a glaring red tag, about two inches wide and four inches long. On it is printed in large black letters the statement: "This article will not be accepted if this ticket is detached."

But instead of the tag being tied to the article, it is attached in a conspicuous place by a lead seal, similar to those used to close mail bags and money bags. The only way to get the tag off is to cut the string first.

DECLARES STOCK DIVIDEND.

Harvester Trust Distributes 33 1-3 Per Cent. to Shareholders; Cash "Melon" to Follow Later.

[ASSOCIATED PRESS NIGHT REPORT.]

CHICAGO, Jan. 29.—Directors of the International Harvester Company today declared a stock dividend of 33 1-3 per cent. on the stock to holders of record of February 3. This came as the result of the recent increase in the amount of common stock from $60,000,000 to $80,000,000. The latter issue was not placed on the cash dividend basis. This action, it is said, will not be taken until April.

The regular dividend of 1¾ per cent. was declared on the preferred stock, payable March 1.

SERVING FOURTH TERM.

Tacoma Church Worker, Convicted of Forgery, Has Been Behind Prison Bars Before.

[BY DIRECT WIRE TO THE TIMES.]

TACOMA (Wash.) Jan. 29.—[Exclusive Dispatch.] It now develops that J. M. Bennington, the Ritzville churchman and merchant taken to Walla Walla prison Sunday, on a long term for forgery, is serving his second term there, and his fourth term in a penitentiary. His previous convictions have been had in Iowa and Oregon.

Bennington was first sent up from Tacoma, about nineteen years ago, for forgery. He has not yet been assigned to any particular duties about the prison, but has been spending his time reading and getting familiar with the rules of the institution. A large number of his friends have written asking that he be given some clerical work.

An odd fact in connection with his present predicament is that last summer he went to Walla Walla as a delegate to the Christian Endeavor Convention. As a member of Christian workers he inspected the penitentiary, manifesting great interest in what he saw, and not indicating that he had previously done time behind the bars.

TEMPTATION TO JAPAN.

Former Korean Minister Declares That Uncle Sam's Unpreparedness Is Invitation for War.

[ASSOCIATED PRESS DAY REPORT.]

KANSAS CITY, Jan. 29.—That the United States, in its unpreparedness for war, is unwittingly tempting Japan to attack her, was the declaration of Horace Newton Allen of Toledo, O., former Minister of Korea, in an address before the Knife and Fork Club here last night.

"Prior to the Japanese-Chinese War," declared Mr. Allen, "Japan had spies all through China, so that she knew the latter's weaknesses better than did the Chinese themselves. The same is true of the Russian conflict. In both cases it was the weakness of her antagonists that led Japan to war.

"Shall we offer another such temptation? It looks as if we were bent on doing so. When Japan has taken Hawaii, as military authorities say she could do over night, as it were, she could land a quarter million men on the Pacific Coast in twenty days, while we could not get 100,000 there in three months. But if Japan did make war on us it would be the end of Japan, for we could sacrifice every son and spend every dollar, if necessary, in reconquering our country."

Mr. Allen believes that should Japan decide to make war on the United States, she will do so within the next five years, before the completion of the Panama Canal and the expiration of the Japanese-English treaty.

Eighty thousand Armenian Christians are facing starvation in Cicilia, according to an appeal just issued by Bishop David H. Greer, in behalf of the Armenian Relief Association.

Shoemaker's Poultry Book And Almanac for 1910

There is nothing in the world like it. It contains over 200 large pages, handsomely illustrated. A number of most beautiful **Colored Plates of Fowls**, true to life. It tells all about all kinds of **Thoroughbred Fowls**, with life-like illustrations, and prices of same. It tells how to raise poultry successfully and how to treat all diseases common among them. It gives working plans and illustrations of convenient Poultry Houses. It tells all about



Incubators and Brooders.

It gives full instructions for operating all kinds of incubators. This chapter is marvelously complete and worth dollars to any one using an incubator. It gives descriptions and prices of Incubators, Brooders and all kinds of Poultry Supplies. In fact, it is an encyclopedia of chickendom, and will be mailed to any one on receipt of only 15 cents. Your money returned if not pleased.

C. C. Shoemaker, Box 626, Freeport, Ill.

EXPECTS MERGER.

NEWHOUSE QUITS MINING IN UTAH.

MILLIONAIRE WITHDRAWS WHEN COMPANIES MERGE.

Former President of the Boston Consolidated Authorizes the Transfer of All Business to the Utah Copper Company and Will Devote His Attention to Salt Lake City.

[ASSOCIATED PRESS NIGHT REPORT.]

SALT LAKE CITY, Jan. 29.—"With the consolidation of the Boston Consolidated and Utah Copper companies, and declining to take an active part in the affairs of the South Utah mines and smelters, my official connections are abolished. It is my intention to devote my attention to the plans I have laid out for future things in Salt Lake City."

In authorizing the foregoing statement for publication, Samuel Newhouse, who returned to the city today after a visit to his brother in Paris, allows the inference to be drawn that he has practically prepared for his withdrawal from the field of mining operations in Utah.

Mr. Newhouse, as president of the Boston Consolidated Company, sent to the eastern offices today a telegram authorizing the transfer of all business there to the Utah Copper Company on February 1. On that date also the offices of the Boston Consolidated in this city will be turned over and the company will be a thing of the past.

Mr. Newhouse expressed his complete satisfaction with the consolidation, declaring that it was something that he thought had long been needed.

"I believe that a copper merger will ultimately be accomplished," Mr. Newhouse declared.

$1.00 Package Free To All





Every Man or Woman Can Have a Beautiful Head of Hair By Using the Wonderful Foso Treatment.

Foso Quickly Removes Dandruff, Stops Falling Hair and Itching Scalp, Changes Gray or Faded Hair to its Natural Color. Grows New Hair.

Men whose hair or beards are straggling or all gone, women whose tresses have been thinned by fever or hair falling out requiring the use of switches; little children, boys and girls whose hair is coarse and unruly; all find in this great remedy just the relief that they want.

I don't ask you to take my word for it. Fill out free coupon below and mail today for a free $1.00 package that will prove all I claim.

FREE $1.00 PACKAGE COUPON.

Fill in your name and address on the blank lines below, cut out the coupon and mail to J. F. Stokes, Mgr., 1903 Foso Bldg., Cincinnati, Ohio. Enclose ten cents in stamps or silver as an evidence of good faith and to help cover packing, postage, etc., and a full $1.00 package will be sent you at once by mail prepaid, free of charge.

.....

.....

.....

Give full address—Write plainly.

About Your Teeth

Now Listen:



My Dentistry Pleases the Most Exacting, Because

It's PAINLESS and because it will COMFORTABLY DO THE WORK OF PERFECT NATURAL TEETH. It's to your interest to see about it.

If you have lost ONE, TWO or SEVERAL teeth and do not wish to wear a plate, I can replace the missing ones with teeth that will CREDITABLY COMPETE with the BEST NATURE GIVES to AN ONE. The price is reasonable and if you do not investigate you are cheating yourself.

If ALL YOUR TEETH ARE OUT, you must have a plate. If you want something really nice, something that will help you to LOOK YOUR BEST, correcting an ILL-SHAPED MOUTH and ROUNDING out HOLLOW and SUNKEN CHEEKS—then let me make you a RESTORATION PLATE—nothing else will do. I DELIVER the GOODS and you see just what you are getting before you pay your money—that's different from promises.

A square deal for every patient of this office.

Nerves and teeth removed with NO PAIN to you. Quality is my boast.

DR. HUMELBAUGH
Dentist

305½ SOUTH SPRING, CORNER THIRD STREET.
HOURS 8 TO 6—SUNDAYS 10 TO 12.

Orange Cove

35 MINUTES from LOS ANGELES

Orange Land With Water

$200 An Acre Up **$5 PER ACRE CASH PER ACRE MONTHLY**

Orange Cove is frostless orange land, close to the foothills. Only ten miles from Los Angeles. The Southern Pacific, recognizing the importance of Orange Cove, has recently installed a convenient motor car service. This is land that growing Los Angeles is needing for homes. It's land that you can now buy as acreage and will be selling as building lots soon. You know that the rich men of this city have acquired their wealth by doing this very thing. This is your opportunity. Grasp it now.

Convenient Motor Car Service

The soil at Orange Cove is a true alluvial silt. The water is free—a share of water stock is given with every acre purchased. The recent cold weather proved this land to be absolutely frostless. Get five acres. Set it out to oranges, strawberries, vegetables or other small fruit and berries. It will pay you a handsome income—and grow in value every day.

You're only ten miles from the great markets of Los Angeles at Orange Cove. It's within easy driving distance. You can get your products to market quickly and in the best of condition—an advantage that means increased profits to the grower. Just see Orange Cove for yourself. It tells its own story—you cannot fail to recognize its many advantages. My Free Illustrated Folder will tell you in words—but I want you to see with your own eyes. Join one of my daily excursions.

CUT OUT THIS COUPON and mail if you cannot come in person.

Send me full information about ORANGE COVE.

Name .....

Address .....T.

Emil Firth

"YOU'RE SAFE AT FIRTH'S"
319 WEST FOURTH ST.
GROUND FLOOR—BETWEEN BROADWAY AND HILL
HOME A8106—MAIN 2543

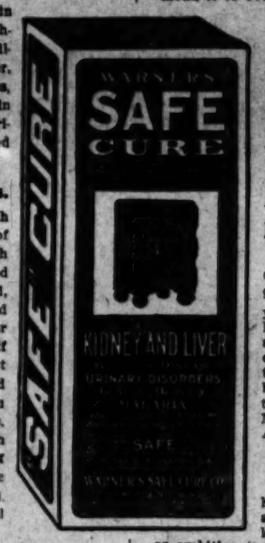
Kidney Poisons in the Blood

THE CAUSE OF WIDESPREAD ILL-HEALTH.

How to tell whether your blood is impregnated.

OF ALL the ills humanity is heir to nothing is more to be feared than those caused by kidney poisoning, because such ailments invariably come on so stealthily that you are seldom aware of their presence until they have actually spread dangerous disease throughout the body.

There are, however, certain signs by which you can tell whether your kidneys are properly filtering your blood, or whether, through some hereditary weakness, chill or strain, they are failing in their duty and allowing these irritant poisons to pass unrestrained into the system.



Unmistakable Symptoms.

If you rise in the morning with dull, aching pains at the bottom of your back, and feeling as though your night's rest had not refreshed you; if you are weak, depressed, nervous or irritable; if your head aches, spots appear before your eyes or noises ring in your ears; if your appetite is poor, your thirst excessive, your urine scanty and your complexion sallow; if you have indigestion, bilious bouts, rheumatic pains, and have lost flesh rapidly—if you have one or any of these symptoms you may be sure kidney poison exists in your blood, and you cannot possibly get well until they are removed.

The Essential Remedy.

Nothing else can do you so much good, nothing can cure you half so quick. Warner's Safe Cure has a steady yet persistent restoring action on the kidneys and brings perceptible relief almost immediately.

Bladder and Kidney Troubles.

"About two years ago I had kidney and bladder trouble. My case seemed hopeless until I commenced the use of Warner's Safe Cure. The results were marvelous, the medicine effecting a complete cure. I am so grateful that I recommend it to every one I meet whom I know to be suffering as I had been."

"I have seen wonderful results obtained from its use among my friends and acquaintances, and I consider it one of the best and most reliable medicines I have ever used. It has saved me many a doctor's bill and has proven a blessing to myself and family."—Mrs. L. B. Walker, 85 Little St., Atlanta, Ga.

Backache, Sick Headache.

"I have found Warner's Safe Cure a sure cure for kidney trouble, from which I have suffered for years. My back ached so much, I was dizzy and had sick headache, and although I tried many remedies, I did not find relief until I tried Warner's Safe Cure. I have been feeling so well for months that I feel the cure is permanent."—Mrs. L. B. Arnold, 2427 W. 43d Avenue, Denver, Col.

Kidney and Liver Ills.

"Last Spring I was in poor health, my system was run down and debilitated. Cause, liver and kidney trouble. I lacked energy or ambition to do my work and felt that I must have a change and rest. I was advised to give Warner's Safe Cure a trial. I found it so effective that in two months I was a well man. I cannot praise it too highly for the people who suffer from kidney and liver troubles."—Lysander C. Figg, Wychmere Hotel, Chicago, Ill.

WARNER'S SAFE CURE

For the Kidneys, Liver, Bladder and Blood

not only removes the early symptoms of kidney poisoning, but it cures advanced stages of Kidney Disease, Dropsy, Lumbago, Rheumatism, Stone, Urinary Disorders, Bright's Disease, etc., as the hundreds of testimonials we have received conclusively prove. It is put up in 50c and $1.00 sizes and sold by all druggists. Read the letters from sufferers who have been cured by Warner's Safe Cure published in this advertisement. They will convince you at once what Warner's can do.

Constipation, Biliousness and Indigestion

WARNER'S SAFE PILLS, purely vegetable, sugar-coated, absolutely free from injurious substance, a perfect laxative, will cure Indigestion, Biliousness, Torpid Liver and Constipation. They do not gripe or leave any bad after effects. 25 cents a box.

SAMPLE BOTTLE and BOX OF PILLS FREE To convince every sufferer from diseases of the kidneys, liver, bladder and blood that WARNER'S SAFE CURE will absolutely cure, a sample bottle, and also a sample box of the pills will be sent FREE OF CHARGE, postpaid, to any one who will write WARNER'S SAFE CURE CO., Rochester, N. Y., and mention having seen this liberal offer in The Times. The genuineness of this offer is fully guaranteed.

GO-UP-TO-HEIGHT-HEALTH-HAPPINESS-AT
Sierra Madre



NO Mud, Floods or Dust

The Most Beautiful "Trolley Trip" in the World

...Sierra Madre... Board of Trade

Up-Set Sick Feeling

that follows taking a dose of castor oil, salts or calomel, is about the worst you can endure—Ugh—it gives one the creeps. You don't have to have it—CASCARETS move the bowels—tone up the liver—without these bad feelings. Try them.

CASCARETS 10c a box for a week's treatment, all druggists. Biggest seller in the world. Million boxes a month.

"The New Standard Encyclopedia is guaranteed to be new and complete. A University Society Consultation and Membership Certificate, entitling the holder to many benefits and privileges and good for three years, goes with each set. This certificate keeps the Encyclopedia up to date. Send postal to Times Encyclopedia Club, Times Bldg., for information.

BISHOP'S
DRINKING AND BAKING CHOCOLATES

BIRNBAUM BROS.
447 SO. SPRING ST., L. A. CAL.
DIAMONDS, WATCHES
JUST OUT OF THE HIGH RENT DISTRICT
OUR PRICES ALWAYS LESS
MAIL ORDERS FILLED
WEDDING RINGS

FLOODS IN PARIS.

(Continued From First Page.)

by French scientists are of especial interest. Etienne Stanislaus Meunier, an eminent geologist, considers the phenomenon to be more of a geological than a meteorological nature. He declares the soil of the entire basin of the Seine had become imperceptibly filled to the point of complete saturation in the preceding three months of general rains with moderate temperatures, which retarded evaporation. When the heavy rains came last week, the ground was absolutely impermeable and the water ran off as if from a cement floor.

M. Meunier concludes the power given to an area of country to take care of the water, outside of considerations as to natural soil, is measured by the evaporation per acre. As the trees draw the moisture from the soil, permitting evaporation, this energy is proportional to the number of leaves. Consequently, reforestation is the only natural remedy.

AMERICA OFFERS HELP.

The American Chamber of Commerce, presided over by Ambassador Bacon, today adopted resolutions of sympathy. The American Ambassador said he and Consul-General Mason were receiving cablegrams offering assistance, if agreeable to the French government.

"The offering of aid from abroad," said the Ambassador, "is a matter of great delicacy upon such occasions, but I am sure that contributions from Americans in all parts of the world or from anybody else will be gratefully received."

Ambassador Bacon subscribed $2000 and the amount through this agency tonight reached $35,000. Newspaper subscriptions exceed $400,000.

The delay in telegraphic communication throughout France and to Italy and Switzerland continues today. Despite the fact that the waters subsided during the forenoon, the situation within the city was not improved. On the contrary the surface water further invaded the streets while the pressure from the choking torrents underground opened new crevices in some places and at other points forced up the pavements into great obstructing humnocks, tilting and sometimes tearing up trees and lamp posts. This was especially noticeable in the Place de La Concorde, the Rue Royale and the Place de L'Opera. The greatest damage has been at the Place de L'Opera and at the St. Lazare station.

STREET CAVES IN.

At the former four bad cave-ins have occurred, one in front of the new building of the Equitable Life Assurance Society, where the water has poured into the basement. Workmen have succeeded in erecting temporary walls to protect the furnaces.

The situation, however, is not as critical in the Place d L'Opera as in the region in front of the St. Lazare station, where the waters racing through the Rue de la Grange-Retaliere subway, joining the flood of overflowed sewers, has turned the Place du Havre into a lake and some sections of the Rue de L'Arcade and the Boulevard Haussmann, in front of the Expitori chapel, erected to the memory of the decapitated Bourbons, into veritable rivers. All of the buildings within this square have been evacuated and are surrounded by a cordon of soldiers.

The big department stores, including the Printemps and the Galleries La Fayette have been closed. Firemen and soldiers were engaged in constructing dams in this vicinity. There was great danger in the streets, as some of the buildings appeared likely to collapse.

There have been a dozen instances where persons have disappeared in crevices suddenly opened under their feet, or been swept away in the sewer flood.

MANY PITIFUL STORIES.

Many pitiful stories are told of the rescue of starved children who had been imprisoned in their houses. Two families with nine children who had been drifting about on a raft all night were discovered in the Javel district at daylight and rescued.

A number of persons have become insane through fear and suffering. One sailor, who had engaged in the work of rescue until he had reached the limit of physical and mental endurance, became crazed, jumped into the Seine and was drowned.

Two hundred additional canvas boats with crews arrived at points on the water front above and below the city this morning. The government has requisitioned every boat obtainable and posted notices everywhere warning flood sufferers not to pay the boatmen anything for their services.

Many private individuals, including the Rothschilds, have placed their automobiles and carriages at the disposal of the authorities.

Extensive preparations are made for the thorough cleansing and disinfection of the city as soon as the water subsides. Much apprehension is felt regarding the effect of the weakened foundations of the streets and houses when the pressure is withdrawn.

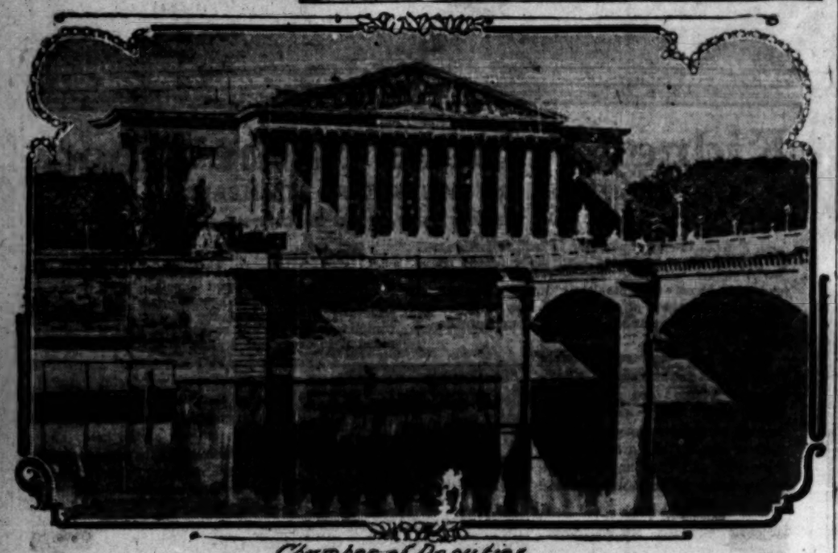
Premier Briand has arranged for flour mills and oil reservoirs in the West and North to send flour and oil to Paris by special trains, so the danger of a bread and oil famine is practically over.

Learning that speculators were planning to corner the potato market and send prices up, the government issued an edict that if this is carried out, speculators will be sternly prosecuted.

The foot bridge erected at the Esplanade des Invalides collapsed tonight, precipitating scores of people into the water. All were rescued by soldiers.

MAP OF RIVER SEINE'S COURSE THROUGH PARIS.





Chamber of Deputies.

How High River Seine Rose in Flood.

This picture of Chamber of Deputies shows normal height of river. When flood was at crest water was ten feet deep around the building.

AMERICAN RED CROSS SENDS RELIEF FUNDS.

[ASSOCIATED PRESS NIGHT REPORT.]

WASHINGTON, Jan. 29.—The American National Red Cross today apportioned from its contingent funds $5000, which was sent to Paris. The amount will be augmented later.

In answer to inquiries the State Department has received a dispatch from Ambassador Bacon in Paris, stating that all Americans in that city were safe.

Many of them, however, have been compelled to vacate their houses because of flood conditions.

ROYALTY CONTRIBUTES TO ENGLISH FUND.

[ASSOCIATED PRESS NIGHT REPORT.]

LONDON, Jan. 29.—King Edward and Queen Alexandria each contributed $5000 today to the Mansion House fund for the relief of the flood sufferers in France. The fund now amounts to $25,000.

FRESH FLOODS NOW THREATENING ITALY.

[ASSOCIATED PRESS NIGHT REPORT.]

ROME, Jan. 29.—Bad weather returned today. Rain is falling, and the rivers have begun to rise once more. Fresh floods are feared.

King Victor Emmanuel has telegraphed an expression of his sympathy for the flood sufferers.

LOS ANGELES FRENCH CLUB RAISING FUNDS.

Over one hundred members of the French colony in Los Angeles attended a meeting called for last evening by the Cercle Francais at the French Club's headquarters, No. 105 South Spring street, to consider raising funds here for the relief of flood sufferers in Paris. Much interest was aroused in the movement and a subscription list was started at once. Over $500 was subscribed at the meeting, the paper being headed by four pledges for $100 each, made by Bishop Conaty, Marc Durand, the Ville de Paris and the International Savings and Exchange Bank.

A working committee was appointed to solicit further subscriptions, of which L. J. Christopher was chosen chairman, F. Charbonnier, secretary, and J. Viole of No. 427 Main street, secretary. Subscriptions may be made personally to Mr. Viole or to the International Savings and Exchange Bank.

About twenty members of the French colony, besides those mentioned, were named on the committee, and will be empowered to solicit and give receipts for subscriptions.

THE TOPOGRAPHY OF THE CITY OF PARIS.

BY G. W. BURTON.

Paris, with a population of about 2,600,000, lies well to the northwestern part of France along both banks of the River Seine. This stream enters the city near Vincennes. Its general course is northwesterly, but from Charenton just up the river from the boundaries of the city it enters the city almost in a direction from south to north.

The Seine is one of the three great rivers that flow northwesterly through France into the Atlantic Ocean and its tributaries. The Garonne is in the extreme south, emptying into the Atlantic at Bordeaux. The Loire cuts the country almost in two and reaches the Atlantic at St. Lazare, while the Seine and its branches rise away in the eastern part of France, the Seine coming up from the well-known city of Dijon through Troyes and Melun into the city, whence it flows northwesterly and reaches the Strait of Dover at Havre. The headwaters of the Seine are in quite elevated mountains.

Entering the city just below Vincennes, the Seine describes an irregular horseshoe, leaving the city below St. Cloud near Versailles.

The length of the city lying generally along the river from Porte Maillot to the Cours de Vincennes is about twenty-one miles. The average width of the city is about seven miles. Along the frontier northerly and southerly the ground rises to considerable heights, but the populous and business part of the city lies generally along the river, which one would say from an inspection of the map must be nearly if not quite twenty miles from the point of entering the barriers on one side to leaving them on the other.

Ordinarily the Seine runs from fifteen to thirty feet below the parapet of the wall of solid masonry which protects the city from the stream on both sides throughout the whole length of its course through Paris.

There are thirty-five bridges spanning the river from its entrance at the easterly edge of Paris to its departure from the city limits westerly. The unexpected extent of the flood is easily comprehended by one who has stood upon the roadway of the Alexander bridge and looked down upon the stream perhaps twenty-five feet below, which is now almost up if not quite running over the parapet.

The underground railroad, known as the Metropolitain in Paris, traverses the city in straight lines and in curves, making a network of underground road almost as close as the surface lines that run through Los Angeles. Under the city, too, lies a network of sewers, as may well be imagined, for any city of its size. The Paris sewers are a curiosity to tourists from all parts of the world. The main sewers are so large that with a sidewalk on each side of them the tallest man can walk along the side of the stream without stooping at scarcely a single point, and a large boat can be operated down these streams, taking away the offal from the city for many miles. On the left bank of the Seine toward the western section of the city, there are ancient quarries which were worked by the Romans over 2000 years ago and are known as the catacombs of Paris. The stone which is used in the Cluny museum, formerly baths built by the Romans, was cut from these quarries.

The main arteries of the Metropolitain and of the sewers, as well as these artificial catacombs, all lie close to the banks of the Seine, and these are all inundated. In many places the canals for different purposes have broken, and the river water and the sewage both pour in floods over many portions of the city, especially the left bank.

One of the thirty-five bridges that span the river, and one of the most curious of them is near the point of the island known as La Cité, the ancient nucleus from which Paris has grown, and the camp of the Gauls which Caesar stormed and took. This bridge was begun by Henry IV, famous as Henry of Navarre, with his white plume, in the year 1578. One of the latest bridges, and the handsomest over the river, is that known as Alexander III, the foundation stone of which was laid by the late Czar Nicholas II, in 1896, and which was finished in 1900. It is a bridge so beautiful that it would be difficult to match it in the world.

I have said above that the populous and business center of the city lies along the banks of the Seine, from its entrance to its exit. Many of the most ancient and interesting buildings are along close to the bank of the river. On the isle, La Cité, is the famous cathedral of Notre Dame, begun by Charlemagne, in the eighth century. A little farther down the river is the Louvre. A very little bit farther down is the Palais Royal, begun by the famous Minister, Richelieu. Going still down the stream we reach the remains of the Tuileries, and just beyond is the Place de la Concorde.

From La Cité to the Place de la Concorde is by far the most interesting part of Paris, lying on both sides of the river. The City Hall lies not far from the Louvre. The old Bastille stood farther up stream and a little farther away from the river.

Swissco Grows New Hair

Gray or Faded Hair Quickly Regains its Natural Color and Gloss.

25 Cent Bottle Free to All.

It is astonishing what the late discoveries of the hair specialists who prepare the Swissco Hair and Soap Remedy have done for bald-headed people. It takes but a few days to start the hair to grow.



"Glossy and Soft as Silk."

The remedy also cures dandruff, stops hair falling, makes it beautiful, glossy and soft, and changes to its natural color. Let us send you a 25-cent bottle free to prove it.

Swissco Hair Remedy is for sale by all druggists at 50 cents and $1.00 a bottle, but the free bottle can only be had by writing direct to the Swissco Hair Remedy Co., 1725 P. O. Square, Cincinnati, Ohio, enclosing 10 cents as an evidence of good faith. The 10 cents does not cover actual postage and packing on the 25-cent bottle we send you.

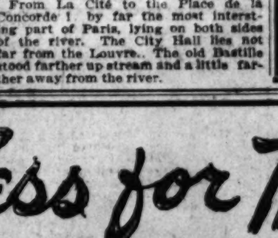
For sale and recommended in Los Angeles at the Owl Drug Co. Stores, 329 S. Spring, 5th and Broadway and 625 S. Broadway.

Gains 30 Pounds In 30 Days

Remarkable Result of the New Flesh-Builder Protone, in Many Cases of Run-Down Men and Women.

Prove It Yourself by Sending Coupon Below for a Free, 50c Package.

By George, I never saw anything like the effects of that new treatment, Protone, for the building up of weight and lost nerve force. It acted more like a miracle than a medicine," said a well-known gentleman yesterday in speaking of the revolution that had taken place in his condition. "I began to think that there was nothing on earth that could make me fat. I tried tonics, digestives, heavy eating, diets, milk, beer and almost everything else you could think of, but without result. I had been thin for years, and began to think it was natural for me to be that way. Finally I read about the remarkable successes brought about by the use of Protone, so I decided to try it myself. Well, when I look at myself in the mirror now, I think it is somebody else. I have put on thirty pounds during the last month and never felt stronger or more 'nervy' in my life."



Any Man or Woman Who Is Thin Can Recover Normal Weight by the Remarkable New Treatment Protone.

FREE PROTONE COUPON.

It will cost you nothing to prove the remarkable effects of this treatment. The Protone Company will send to any one a free 50c package of Protone if they will fill out this coupon and enclose 10c in stamps or silver to help cover postage and packing, and as evidence of good faith, with full instructions to prove that it does the work. They will also send full instructions and their book on "Why You Are Thin," free of charge, giving facts which will probably astonish you.

If you want to put on more flesh fill out the following coupon today. Free 50c packages can only be had by writing direct to Detroit.

The Protone Co., 2243 Protone Bldg., Detroit, Mich.

Name .....

Street .....

City ..... State .....

CHICHESTER S PILLS



THE DIAMOND BRAND. Ladies! Ask Your Druggist for Chi-ches-ter's Diamond Brand Pills in Red and Gold metallic boxes, sealed with Blue Ribbon. Take no other. Buy of your Druggist, ask for CHI-CHES-TER'S DIAMOND BRAND PILLS, for 25 years known as Best, Safest, Always Reliable.

SOLD BY DRUGGISTS EVERYWHERE



The Biggest Thing Ever Announced in the Piano Business in Los Angeles

Mr. Piano Buyer:

We just bought the whole stock of a large manufacturer and dealer—one of the largest in the country. The pianos are now on their way to Los Angeles and to Hamburger's. The first car should arrive within a day or two. Just the minute they're uncrated and inspected, we'll inaugurate

THE GREATEST SALE OF PIANOS Southern California Has Ever Known

Nearly all these instruments, which are to be added to our regular stock, are hand-built, carefully hand-built, and of the very best quality. They are instruments that retail for $450 and up. Several Player Pianos will be included in the sale.

TERMS: Cash, Half Cash, One-fourth Cash or Payments to suit.

Nearly any piano in this great stock can be bought on payments as low as $1.50 per week, with privilege of paying more or all any time.

Prices Will Range From $145 Up

Hamburger enterprise has won out again. We bought the entire stock for cash, and so for less than others who bid on it but wanted and needed time to pay. These pianos come from a manufacturer who is well known and who is giving up his entire manufacturing business in his home city.

Watch for our big Piano Sale ad. It will appear in a few days with full details.

Hamburgers
SAFEST PLACE TO TRADE
BROADWAY, EIGHTH AND HILL STREETS

Gloves and Parasols ARE MANUFACTURED BY Gorwit and sold at factory prices. Largest assortment in city. Parasols recovered and made to order at
117 WEST FOURTH STREET. NEW HELLM

Chas. W. Ennis 245 South Sp
CLOTHING FURNISHINGS

Pay Less for More At the "SUN"

Meet me Face to Face



Whichever way you look at the "LITTLE SUN MAN," he's always a fair, honest, upright drug-seller. His famous slogan, "PAY LESS FOR MORE," means just that—more in quality, more in quantity, more in service and efficiency than anywhere else. Meet the "LITTLE SUN MAN" face to face—he's worth cultivating.

Horlick's Malted Milk, "Sun" price	75c	Euthymol Cream, "Sun" price	20c	Java Rice Powder, "Sun" price	33c
Rubifoam, "Sun" price	15c	Packer's Tar Soap, "Sun" price	15c	Bromo-Seltzer, "Sun" price	75c
Euthymol Tooth Paste, "Sun" price	15c	Glycerine and Rosewater, "Sun" price	10c	Pinkham's Compound, "Sun" price	75c
Mennen's Talcum Powder, "Sun" price	15c	Calox Tooth Powder, "Sun" price	20c	Cuticura Soap, "Sun" price	18c
Cascarets, "Sun" price	20c	Loring's Shampoo, "Sun" price	25c	Hall's Tooth Paste, "Sun" price	15c
Lyon's Tooth Powder, "Sun" price	19c	Woodbury's Soap, "Sun" price	20c	King's Discovery, "Sun" price	40c
Anyvo Cream, "Sun" price	40c	Denticura, "Sun" price	20c	Anita Cream, "Sun" price	40c
Genea Castile Soap, "Sun" price	25c	Colgate's Talcum Powder "Sun" price	15c	Scott Eczema Salve, "Sun" price	50c

Chest protectors and shamois vests for men and women—50c to $2.50.

Sick Room and Surgical Supplies

At Store No. 2, 328 South Broadway, is the largest and best equipped surgical and sick room supply department in the West.

Fever Thermometers 75c and $1
Invalid Rings....$1.25 and $5.00
Back Rests $2.50
Crutches with rubber tips $1.50
Supporters, Trusses, Elastic Hosiery, etc., in stock and made to order.

Valentines

Valentine's Day is being observed more generally than ever. At all "Sun" Stores you'll find all kinds of valentines—except the offensive kind. Humorous, comic and sentimental valentines—1c, 5c, 10c, 15c, 20c, 25c to 35c.

SCOTT ECZEMA SALVE

Gives instant relief and cures affections of the skin. Excellent for eradicating dandruff and curing dandruff and eczema, per jar, 50 cents.

SCOTT BLOOD TONIC

Scott's Blood Tonic and Scott's eczema salve or separately recommended for the cure of all impurities of the blood. This tonic has a remarkable record and fails to cure. Price 75c and $1.00.

Our Kodak Department

At Store No. 3 we maintain a thoroughly equipped Kodak department—where everything for the camera is sold at lowest prices. Printing and developing receive special attention.

HOT WATER BAGS AND FOUNTAIN SYRINGES

"SUN" special hot water bottles, 2, 3 and 4-quart size at $1.75, $2.00 and $2.25. Absolutely guaranteed for two years.

"SUN" special fountain syringe, 2-quart, 3-quart and 4-quart sizes at $2.25, $2.50 and $2.75. Absolutely guaranteed for two years.

25 PER CENT. OFF HAND MIRRORS

A fine lot of hand mirrors goes on sale tomorrow at Store No. 3, Second and Spring streets. Choice of many wood backs. They are genuine French beveled. Regular 45c grade for 25c. Buy early.

NEW HAND GRIPS

Gladstone shape hand grips in close woven mache fiber. Light and sanitary and handy. Limited shipment just received at "Sun" Store No. 1, Second and Broadway. Specially priced at $1.75, $2.50, $3.50 each.

NAIL BUFFERS

1/4 Off Regular 50c grade now 37c; regular 75c grade now 56c; regular $1 grade now 75c; regular $1.50 grade now $1.12. "Sun" Store No. 4, Sixth and Broadway.

Cures All Rheumatic Ills

Laux Uricsol is recommended by all physicians for every kind of rheumatic complaint. Dissolves the uric acid in the system. $1 size for 85c. Special window display at Store No. 4, 6th and Broadway.

Electropode Time Is Here

Electropodes are metal insoles worn in the shoes to cure rheumatism and all nervous diseases, and keep cold feet warm. $1 a pair at all "Sun" stores. Special display at Store No. 1, Second and Broadway.

Nine Stores

No. 1—Cor. 2nd and Broadway.
No. 2—328 So. Broadway.
No. 3—Cor. 2nd and Spring.
No. 4—Cor. 6th and Broadway.

The Sun Drug Co.

Nine Stores
No. 5—Cor. Temple and ment.
No. 7—Pasadena.
No. 8—Redondo.
No. 9—Santa Monica.

Mail Order and Wholesale Department, 300 North Los Angeles St.

The Biggest Thing
Ever Announced in
the Piano Business
in Los Angeles

yer:
ole stock of a large manufac-
largest in the country. The
to Los Angeles and to Ham-
d arrive within a day or two
rated and inspected, we'll in-

SALE OF PIANOS
ia Has Ever Known
nts, which are to be added to
uilt, carefully hand-built, and
cy are instruments that retail
yer Pianos will be included in

One-fourth Cash or Payments

eat stock can be bought on
er week, with privilege of

e From $145 Up
n out again. We bought this
for less than others who bid
time to pay. These pianos
ho is well known and who is
turing business in his home

e ad. It will appear in a
ls.

urgers
LACE TO TRADE
AND HILL STREETS

sols
ry prices
in city.
and made
NEW HELLMAN

245-247
nis South Spring
NISHINGS



et me
e to Face
Royal
Vibrators
Are Best
See Them
Store No. 2
328 South
Broadway

rotectors and chamois vests—
women—50c to $2.50.

SCOTT ECZEMA SALVE
ives instant relief and cure in
ffections of the skin. It is
nt for eradicating blackhead
uring dandruff and sunburn.
or jar, 50 cents.

SCOTT BLOOD TONIC
cott's Blood Tonic used with
czema salve or separately is
mmended for the cure of all
urities of the blood. This
as a remarkable record—
ils to cure. Price 75c; regular
1.00.

NAIL BUFFERS
1/4 Off Regular 35c Nail
fers, now 26c;
grade 40c; 75c
$1.50 grade $1.00
Sun" Store No. 4, Sixth and
ay.

de Time Is Here
l insoles worn in the shoes.
all nervous diseases, and
pair at all "Sun" stores.
1, Second and Broadway.

Nine Stores
No. 5—Cor. Temple and
ment.
No. 7—Pasadena.
No. 8—Redlands.
No. 9—Seventh and

WASHINGTON.

STATEHOOD IS DRAWING NEAR.

Bill for Arizona and New Mexico Completed.

Separate Vote on Constitution and Officers.

Telegrams Thrown About Public Lands.

(ASSOCIATED PRESS NIGHT REPORT.)

WASHINGTON, Jan. 29.—The Arizona and New Mexico Statehood bills are now practically complete and Senator Beveridge, chairman of the Senate Committee on Territories, spent half an hour today with the President going over the drafts.

The Senator has had the assistance of four experts from various executive departments for several weeks in the preparation of the bills which have received the President's approval and which will be introduced in the Senate. A new feature in both bills is the separation of the popular vote on the constitution from the elections of state officers. The Constitution before submitted by the people must then be submitted for the approval of the President and Congress. If this approval is had, the election of State officers will take place one year after the adoption of the Constitution. If approval is withheld, another amendment must be prepared and voted on. It is also provided that the seals of the new States shall be confined to the English language.

Particular attention has been given to the disposition of public lands and the safeguard has been thrown about them to make sure that they do not fall into the hands of improper persons or corporations.

Senator Beveridge said that the bill will be referred at once to the Committee on Territories, reported back immediately and pushed as rapidly as possible in the Senate.

Attorney-General Hitchcock participated in the conference. For the last summers he has spent some time in the two territories and is taking particular interest in the subject matter of the bill.

ISSUES PROCLAMATION.

President Designates More Nations Entitled to Minimum Rates Under Payne Tariff Law.

(ASSOCIATED PRESS NIGHT REPORT.)

WASHINGTON, Jan. 29.—The President today issued a proclamation in which it is stated that inasmuch as Switzerland, The Netherlands, Norway, Italy, Belgium, Egypt, Persia and Denmark do not unduly discriminate against the tariffs against goods imported into the United States, these countries are entitled to the minimum rate established by the Payne-Aldrich tariff law.

In the case of Denmark, the rate applies to all her colonies, Pharaoh Islands, Iceland, Greenland and the West Indies Islands, St. Croix, St. Thomas and St. John. In the case of The Netherlands the Island of Curacao and Dutch Guinea, but not the Dutch East Indian Islands.

In the case of Belgium, only the mother country and not the Congo is included.

Portugal includes the neighboring islands of Madeira and the Azores, but not her other colonies.

In the case of Norway, Sweden, Egypt and Persia, there is no question of colonies involved.

In all other respects the proclamation is identical to that issued some days ago in the case of Italy.

"JACK" EXPENSES PAID.

BALLINGER HAD QUIT JOB.

(ASSOCIATED PRESS NIGHT REPORT.)

WASHINGTON, Jan. 29.—The investigation of charges made against Secretary Ballinger and officials of the General Land Office by Representative Hitchcock of Nebraska was resumed today before the House Committee on Expenditures in the Interior Department.

Representative Page of North Carolina introduced a newspaper account of a farewell banquet given to "Jack" Pinchot, a relative of the Secretary, before he left for the West. It included a statement that young Ballinger was leaving the government service to begin law practice in Seattle with the present Secretary Ballinger.

Commissioner Dennett of the General Land Office, who was being interrogated upon the payment of young Pinchot's expenses from Washington to Seattle, was asked if a publication in such an account would warrant the payment to an employé who was discharged to cover his connection with the account.

Dennett replied he knew nothing of the banquet, and that he did not think young Ballinger was to resign.

INVOLVES MILLION DOLLARS.

RUSH TO SAVE COAL LANDS.

(ASSOCIATED PRESS NIGHT REPORT.)

WASHINGTON, Jan. 29.—Official report made today are that more than $1,000,000 is the estimated value of the coal lands in the Lander, Wyo., district, which the Interior Department is trying to have cancelled on the ground, as it alleges, that the claims were entered pursuant to a conspiracy whereby title was to inure to a corporation.

In addition, 800 tons of coal a day, it is asserted, will be saved if a temporary injunction restraining the Wyoming Coal Company, transferee of various entrymen, from operating mines upon certain lands involved in the case, is made permanent.

The hearing was not for February 1. All persons in these cases live in New York, while the principal movers in the alleged conspiracy have been indicted by the grand jury in Wyoming. Too criminal cases, if convictions are obtained, will check similar operations, department officials say.

TO FIGHT BOLL WEEVIL.

SOUTH WANTS MORE MONEY.

(ASSOCIATED PRESS NIGHT REPORT.)

WASHINGTON, Jan. 29.—An effort by Southern members to increase from $250,000 to $500,000 the appropriation carried in the Agricultural Bill for a campaign of demonstration of methods of combating the boll weevil, furnishing the chief feature of interest in the debate today.

Representative Sims of Tennessee, referring to a newspaper criticism of him on account of their alleged franking privilege, declared his colleagues

GLAVIS.

(Continued From First Page.)

Schwartz dated Seattle, July 22, 1909, occurs this paragraph:

"Glavis has these coal cases on the brain and cannot see anything but just one thing. I have told him how it looks to us and have reminded him of everything that we have done for him, and that it looks as if he were returning our favors by not standing by us as he ought to. He has not acted as you or I would act under similar circumstances. It looks a little treacherous to me, this calling in the forestry."

There was also introduced in this connection this telegram from Schwartz to Dennett, dated Washington, July 21:

"Department has letter from Secretary of Agriculture originating in forest service, asking postponement of the Cunningham hearings until November. Shaw says Glavis wrote or wired him recently in matter. Require Glavis to show you copy his letter to Shaw, it being necessary to determine motive behind Agriculture's request for such long delay."

Glavis explained he had asked Shaw by telegram to come to Seattle to cooperate with him on the Cunningham claims, as several were in forest reserves. This was how the Forestry Bureau first came into the controversy officially.

BALLINGER TO SCHWARTZ.

Another letter was from Secretary Ballinger to Mr. Schwartz, dated Boise, Idaho, July 25, 1909, in which the Secretary of the Interior said, among other things:

"I am just advised by Commissioner Dennett of your telegram in reference to the increase in the number of special agents in the excepted class. I desire that you, in making any of these appointments, in addition to the President being consulted, Postmaster-General Hitchcock be also consulted, provided the appointees are not directly suggested by the President."

The last document read while Glavis was on the stand called out a great deal of laughter. It was a telegram from Mr. Schwartz, dated Washington, August 12, 1909, at the time attacks were being made upon Secretary Ballinger and others, and was addressed to M. J. McEniry, special agent at Denver. It read:

"Get into scareheads tonight and Associated Press, if possible, that Secretary and commission have secured evidence showing unlawful combinations of several hundred coal entries; that General Land Office is assigning its best coal engineers and lawyers to Seattle to assist in the coming trials. That Commissioner General Land Office, while in Denver, had expressed confidence that several hundred entries would be canceled; that government is making every effort to secure speedy action on these cases, as all coal entries in Alaska have now been suspended for over four years; that government is anxious to clear these lands of bad entries, and that it may get coal for its coaling stations in the Pacific; that special agents say coming hearings will reach some of largest interests yet uncovered, and that Ballinger has made it plain that he will stand behind them to the finish; that several of the railroad corporations owned by eastern capital are making indirect efforts to delay the hearings, hoping that next Congress will pass further remedial legislation or permit greater consolidation, but it is the position of the Commissioner that such entries as are fraudulent as the law stands should be canceled at once and criminal liability developed before statute bars action.

WISH TO FORESTALL.

"Follow somewhat above ideas. I understand newspaper attacks about to be made on Commissioner of General Land Office, Secretary of Interior and Assistant Secretary of Interior Pierce in Alaska coal. I wish to forestall.

"Treat the source of your information secret as I have consulted no one. After putting this out, until advised further avoid interviews in this matter. (Signed) Schwartz."

Glavis today gave some more details as to how he came into possession of the Cunningham journal, which he declared contained proof that fraud was contemplated in this group of coal lands entries in Alaska.

The morning session had not proceeded very far when Senator Nelson clashed with the witness, who had intimated that attempts had been made to hinder him in the investigation of the Alaskan case during the period from October, 1908, to March, 1909.

"In any of your talks with Land Commissioner Dennett or others was there any attempt to hinder you in your work?" asked the chairman.

"Well, I would have——"

"Answer yes or no," commanded the Senator.

"Well I will have to explain the various interviews——"

"Oh, answer it directly, yes or no."

"Yes, they did."

PINCHOT'S NAME COMES UP.

Senator Nelson, during the morning session also cautioned Attorney Brandeis against asking leading questions of the witness.

For the first time since the inquiry started Gifford Pinchot was not in the first row of spectators. Mr. Pinchot's name, oddly enough, was drawn into the hearing on the first day of his absence. Glavis had got to that point in his story of the Cunningham claims where the Land Office placed Special Agent Sheridan in charge of the case to conduct the hearings.

"Sheridan was a lawyer and had wide ——perience?" asked Senator Nelson.

"Yes, sir," replied Glavis.

"Was the government's interest placed in jeopardy by his assignment?"

"No, sir, not by that action. He took the same view of the case that I did."

"Wasn't it the fact that Sheridan superseded you that made you think it necessary to apply to Pinchot to introduce you to the President and so alarmed you as to the status of these cases?"

"A great many things alarmed me besides that; that did not alarm me very much. I applied to Mr. Pinchot after I had protested against the cases going to hearing in July. I wanted first to make a field examination."

Representative Madison had some little difficulty in getting a direct answer from the witness as to whether it was absolutely essential that a field examination should be made before hearings were held.

"Now, Mr. Glavis," he said, "I am trying in a perfectly kindly and sympathetic way to ascertain your position in the matter."

Glavis declared a field examination was necessary to establish a prima facie case.

"Well, what so alarmed you about these cases?" again asked Senator Nelson.

"All I have been testifying to alarmed me," said Glavis, "and a lot of testimony I have not given yet."

Glavis testified as to a visit he had made to the land office on one occasion.

"What brought you to Washington at that time?" asked Senator Nelson.

"I came to interview a Congressman who had a claim in the Green group," replied the witness amid laughter.

"Who was the Congressman?" asked Representative Madison.

"Mr. McLachlan of California."

"Did you see him or get an affidavit from him?"

"No."

"Why not?"

"Well," said Glavis, "Mr. Ballinger said to me that there had been too much of that sort of thing in the past. 'I wouldn't see him if I were you,' Mr. Ballinger said."

"And you didn't see him?"

"No."

One of the letters put in evidence today was addressed by Chief of Field Division Schwartz to G. W. Woodruff, Assistant Attorney-General for the interior Department. Mr. Brandeis then read a letter, which, after making certain inquiries as to the interpretation of the Alaskan coal lands act of May 28, 1908, said:

"I submit this inquiry in no spirit of criticism of the regulations, except that I feel we need every ounce of power to prevent Alaska frauds, which will by comparison make previous frauds appear as petit larceny.

"We have pending about 500 coal entries; every man on the Coast who knows anything, knows the Guggenheims do and will control the coal situation unless at once forestalled; the act of May 28, 1908, limits its consolidation benefits to entries already made (Guggenheim and two or three other corporations,) and so shuts out future competition.

MILLIONS IN ROYALTY.

"Exhibits show deposits in from twenty to eighty feet width blankets of clear coal. The 500 entries have, say, 80,000 acres.

"At 10 cents a ton on twenty-foot veins, the royalty alone is $160,000,000.

"Suppose, in five or ten years, Guggenheim shall have acquired control of these lands. Will it be charged to Secretary Garfield and Commissioner Dennett?"

Senator Nelson said he was chairman of the Public Lands Committee when the act of May 28 referred to was passed.

Secretary Garfield recommended that act," he said. "Secretary Ballinger had nothing whatever to do with it."

"We have no fault to find with the act," said Attorney Brandeis.

"I don't want you to convey the impression that it was passed for the benefit of the Guggenheims or anybody else," remarked Senator Nelson.

"As to the act itself and as to why it was passed we find no fault," said Brandeis, "but it was a construction given the law which, but for the intervention of Mr. Glavis, would have benefited those people. Mr. Glavis contested the construction of Assistant Secretary Pierce and had it overruled by Atty.-Gen. Wickersham."

Glavis declared he was so disheartened by the ruling given by Assistant Secretary Pierce which he regarded as favoring the claimants in the coal cases that he thought of resigning from the service and giving all the facts in the case to the press. He went to Henry M. Hoyt, now the Attorney-General of Porto Rico, and a cousin of Councilor Henry M. Hoyt of the Department of State. He told him that the Pierce decision rendered futile any further attempt to invalidate the Cunningham and other Alaska claims. He told Mr. Hoyt also that Mr. Ballinger had declined to act in the matter, turning the entire subject over to Mr. Pierce.

THREATEN SCANDAL.

"I told Mr. Hoyt my purpose to resign, and give out the facts," said Glavis. "He said he thought it would make an awful scandal on Mr. Taft's administration, which had hardly begun, and he did not think it the best way. We discussed the best method of bringing about a change in the opinion of Mr. Pierce, which we thought was a bad one.

"Hoyt said he was a personal friend of Horace Taft, a brother of the President, and he thought he would see him and get him to tell the President about it. After further talking on the matter, however, he decided not to do that, Mr. Hoyt thinking that the best way was to go to the Department of Justice.

"Several days later, about May 25, I saw Atty.-Gen. Wickersham, who was on his way to a Cabinet meeting, and he said he had considered the matter as it had been presented to him by Mr. Hoyt, and he intended to speak to Mr. Ballinger about it at the Cabinet meeting. He would ask Mr. Ballinger to refer the matter to him.

"Two days later, Mr. Ballinger sent for me and showed me a number of letters he was writing, one of them being in response to a letter to Miles C. Moore, who had complained of his disappointment that the Secretary had not brought the Cunningham claims to patent as a matter of justice.

WITHDRAWS REPORT.

"Mr. Ballinger told me he was sending the papers over to Mr. Wickersham, with a request for a new opinion on the act of May 28, 1908. He asked me in the meantime not to submit my report under the Pierce decision.

"I told him I had already done so. He told me to withdraw it, and I did so. In that report I said it would be futile to continue the investigation further under Mr. Pierce's ruling.

The witness then told about having obtained in July, 1908, an affidavit from Harry White, of Los Angeles, former mayor of Seattle, and of White telling him that, in addition to representing people in the Cunningham group, Mr. Ballinger had represented a Congressman in the Green group.

"Was that he same Congressman you mentioned this morning?"

"No."

"Who was it?"

"Representative Kinkaid, of Nebraska."

"Did Mr. Ballinger act as attorney?"

"He attended to the work to secure a coal claim for Mr. Kinkaid and to bring it into a company. He examined the papers in a claim Mr. Kinkaid was to buy and to consolidate with others."

"Was there anything wrong in that?" asked Representative Madison.

"Not unless there had been some previous arrangement."

"There was nothing wrong that you know of?"

The law prohibiting any former officer of the government from helping to prosecute a claim against the government within two years after leaving the service was read into the evidence with a decision by former Secretary of the Interior Hoke Smith, holding that a claim meant "a money claim."

Representative James asked that the decision of former Secretary Lamar, holding to the contrary, be introduced also.

Glavis now came to the conclusion of his testimony. He said it was in Spokane, Wash., in the conservation congress there, that he met former Gov. Pardee of California, and Gifford Pinchot. He told them all his troubles, in connection with the coal-land cases, and Mr. Pinchot advised him to go to the President.

FREE PILE CURE

Sent to Demonstrate the Merits of Pyramid Pile Cure.

What It Has Done For Others, It Can Do For You.

We have testimonials by the hundreds showing all stages, kinds and degrees of piles which have been cured by Pyramid Pile Cure.

If you could read these unsolicited letters you would no doubt go to the nearest drug store and buy a box of Pyramid Pile Cure at once, price 50c.

We do not ask you to do this. Send us your name and address and we will send you a sample by mail free.

We know what the trial package will do. In many cases it has cured piles without further treatment. If it proves its value to you, order more from your druggist, at 50c a box. This is fair, is it not? Simply fill out free coupon below and mail today.

FREE PACKAGE COUPON

Fill out the blank lines below with your name and address, cut out coupon and mail to the PYRAMID DRUG COMPANY, 190 Pyramid Bldg., Marshall, Mich. A sample of the great Pyramid Pile Cure will then be sent you at once by mail, FREE, in plain wrapper.

Name.....

Street.....

City and State.....

KIDNEY TROUBLE

Bright's Disease, Dropsy, Bladder Complaints Cured by Liquocide.

ONLY THREE DAYS TO LIVE.

"It is with the greatest pleasure I write these few words of praise for what Liquocide did for me. I will try to tell you my condition when I began with your product. It was one year ago today, on June 14, 1904, when I took to my bed with 'Bright's Disease.' I could not turn in the bed. I sent for the doctor, and he told my brother that I would not live longer than three days. I got worse. Then I began to take Liquocide, and stayed with it until I had taken seven bottles, and now I have taken 11 bottles. I am a living testimony of one that has been cured of 'Bright's Disease.' I thank you very much for what it has done for me." H. R. Griffin, 154th St., 2d House, San Angelo, Tex., June 14, 1905.

THREE YEARS LATER. CURE CONFIRMED.

Mr. Griffin confirms this November 1, 1909. He has experienced no return of his trouble. He used altogether 18 bottles of Liquocide.

This letter is merely a specimen of many thousands we receive unsolicited from grateful patients. Many more telling about remarkable cures of these, as well as other germ diseases will be sent anywhere on request.

Liquocide

cures kidney trouble because of its power to kill germs. Some forms of kidney troubles are due to germs in the kidneys. Some are due to poisons created by germs elsewhere. And the disease never can end until these germs are destroyed. Liquocide is not like other germicides, which are poisons when taken internally, but a harmless germicide which acts as a tonic.

Liquocide is not a mixture of drugs. It is a scientific product, and the formula is printed on the label of every bottle. The treatment is both local and internal. Countless cured ones know from experience that it does what nothing else can do. Its effects are so certain and so immediate that we issue a certificate of guarantee which covers a two months' test at our financial risk.

Don't treat Kidney trouble in harmful and ineffective ways.

If you are a sufferer, please send your name and address and ask for Book No. 84. We will send it and also our liberal guarantee certificate, which is free from technicalities and restrictions. Please send today; our offer places you under no obligation whatever.

Liquocide costs 50c and $1.00.

THE LIQUOZONE COMPANY,
30-32 W. Kinzie St.,
CHICAGO.
(7)

SHREWD-EYED OFFICERS.

Recognize from Description Man Wanted on Two Charges in Kansas.

J. B. Powell, wanted in Great Bend, Kan., on a charge of highway robbery, and also for jailbreaking, was arrested here yesterday evening by Under Sheriff Brain and Deputy Sheriff Heister. Powell was walking along Fourth street, near Spring, when the officers saw and recognized him from the description sent out.

At the County Jail, Powell admitted his identity, but declared his intention of fighting extradition. He formerly lived in Los Angeles, and returned here about two weeks ago, as had been anticipated by the Great Bend officials.

The prisoner said that when he escaped from jail by boring a hole through the wall of the building, he had not yet been tried for highway robbery, the charge under which he was arrested. His mother and sister, he said, had offered to put up bail for him, but he preferred to take a chance on breaking jail.

The Great Bend authorities will be notified today of the arrest.

STOMACH ILLS SOON FORGOTTEN

There is nothing more distressing and discouraging to a person than to be tortured day in and day out with some stomach complaint. It is impossible to derive any benefit from your food, and as a result you soon become run down and lose flesh very rapidly. If the foregoing describes your condition, you really ought to try Hostetter's Stomach Bitters, because it will do you a world of good. Thousands of persons have tested it during the past 56 years, and the results have always been satisfactory. You can't afford to neglect this matter, for by so doing you are only inviting a more serious illness. The Bitters is excellent in cases of Poor Appetite, Belching, Bloating, Indigestion, Dyspepsia, Costiveness, Biliousness, Colds, Grippe, General Weakness and Malaria, Fever and Ague. Get a bottle today from any Druggist or Dealer

Black Overcoats
For Dress Occasions

Harris & Frank
Outfitters for
Men, Women, Boys and Girls
437-439-441-443 SOUTH SPRING



WE invite the attention of good dressers to our superior line of Black and Dark Oxford Overcoats—serge lined and silk lined. They're made in all the popular styles — the "Chesterfield," the "Paletot," the "Wellington," etc.,—and in all lengths from forty-two to fifty-two inches. Stein-Bloch and other representative makes. Prices $15 to $45.

Stein-Bloch Spring Overcoats in Coverts and Handsome Mixtures are now on sale

Harris & Frank
Outfitters for
Men, Women, Boys and Girls
437-439-441-443 SOUTH SPRING

DuBois & Davidson
FURNITURE COMPANY

Going Out of Business

The astonishing values to be obtained at this sale have created a sensation. We are closing out our entire business and are letting high grade furniture go at absurdly low prices. Don't let this wonderful opportunity slip by.



Mission Rocker
$8.75
Regularly $13.50

Merely an example of the amazing values to be had during this sale. Thoroughly fulfilling a chair's first requisite, comfort. Well made of oak in early English finish.

212-214 W. SIXTH ST.

FOR SALE
In The
SAN FERNANDO VALLEY

240 Acres of magnificent soil, located at the upper end of the valley, on Southern Pacific Railroad, within one mile of station. Absolutely nothing finer in the valley for any purpose.

This property is one of the finest pieces of acreage in the entire upper end of the valley. Good reason for selling. Owner will sell 80, 160 or 240 acres. Price only $160 per acre. Best acreage buy on the Los Angeles realty market today.

The G. H. A. Goodwin Company
Members L. A. Realty Board
F-3150 SUITE 302-303 CENTRAL BUILDING, SIXTH AND MAIN STS. Main 7859

JUSTICE.

LIMIT IS GIVEN BLACKHANDERS

Ohio Band of Extortioners Get Long Terms.

All But Two Conspirators Go to Prison.

Officials Believe Gang's Back Is Broken.

[ASSOCIATED PRESS DAY REPORT.]

TOLEDO (O.) Jan. 29.—Heavy penalties were imposed by Judge R. W. Taylor, in the Federal Court today, on the prominent members of the Ohio band of Blackhanders found guilty of conspiracy to use the mails to extort money from Italians living in Ohio and Indiana. The jury reported this morning.

Salvatore Lima of Marion, the chief of the band, was sentenced to sixteen years' imprisonment. Sebastian Lima, his brother, and Giuseppe Ignoffo, his brother-in-law, were sentenced to ten years' imprisonment each. All of these lived in Marion, where the headquarters for the operations were maintained.

All of the nineteen defendants were found guilty, but the court granted new trials to Agostini Marfisi of Dennison, Vincenzo Arrigo of Cincinnati, both fruit dealers, and Salvatore Rizzo, a section hand, living in Marion.

The others were sentenced as follows:

Sevario Ventola, Columbus, two years.

Salvatore Demma, Belle Fontaine, two years.

Antonio Vicario, Dennison, Tex., two years.

Cologaro Vicario, Belle Fontaine, two years.

Orazio Runfola, Pittsburgh, six years.

Pippino Galbo, Meadville, Pa., four years.

Salvatore Arrigo, Cincinnati, four years.

Francesco Shadara, Cincinnati, two years.

All of the sentenced prisoners, except Antonio Vicario, started early this afternoon for Leavenworth prison in charge of eight deputies. Vicario will be taken to Elmyra.

The government officials had prepared for a demonstration in case of a conviction, but none occurred. The defendants received their conviction and sentences calmly. The force of deputy marshals who have guarded the courtroom throughout the trial had been strengthened and the courtroom was not allowed to become crowded.

In sentencing Lima, Judge Taylor said:

"You seem to have been the moving spirit in this nefarious business. Sebastian Lima seems to have borne a somewhat less part than his brother, and Ignoffo has been a part of the heart and center."

The jury to which the case was given last night returned its verdict at 10:20 this morning, finding all of the defendants guilty as charged. The case is regarded by government officials as the most important criminal prosecution in Federal courts in recent years. They believe that the conviction and penalties imposed will break the backbone of the system.

"There has not been a sign of Black Hand operations in this section of this country since these men were arrested," said Postal Inspector Oldfield.

The investigation began a year ago, when letters turned over to the postal officials by John and Charles Amicon, wealthy commission merchants of Columbus, O., gave them the first tangible information of the use of the mails by the Black Hand.

SURRENDERS.

ANSWERS CALL OF SOUTHLAND.

CHILDREN'S AUTHOR HAS COME HERE TO LIVE.

Creator of "The Wizard of Oz" Who Has Spent Many Winters in Southern California, Will Now Reside in Los Angeles Permanently—Letters from Child Critics.

L. Frank Baum, creator of "The Wizard of Oz," and one of the greatest friends of children in the country, because of his many beautiful fairy stories, has come to Los Angeles to make his permanent home.

During the past nine years he has been traveling across country to California, spending most of the winters in Coronado. Since his son, F. J. Baum, has come to Los Angeles and established his home here, some two years ago, the lure of the Southwest has increased to such an extent that Mr. Baum could no longer withstand it.

"Travels through Sicily, Italy, or a winter on the Upper Nile, all have their attractions, but from what I have learned by actual experience, none of these countries compares with Southern California. There is a charm in the very atmosphere, an indefinable something which attracts and holds," said Mr. Baum.

"The equability of the climate to a man who has passed the youthful stage, is one to be considered, and I have, after much thought, decided that I shall spend my declining years in Los Angeles. Leslie Carter cannot be blamed for deciding on this as her permanent home."

Mr. Baum believes implicitly in the country now. It was not always thus, according to his story. Some six or seven years ago, on one of his trips, he was inveigled into purchasing two lots in the southwestern part of the city in a section which has grown very rapidly.

"The two lots cost me $500," he said, "at the time I made the purchase, more to please friends than for an investment. The following year, on my trip to California, I was telling an acquaintance of my purchase, assuring him that the lots were not worth very much as far as I could see. I mentioned the price which I had paid for them and said that I would willingly part with them for $100 less than they cost me.

"The acquaintance right then and there drew up an agreement purchasing the lots. He said he didn't know just where they were, but that he would take a chance at that figure. Within the last two months, the two lots sold for more than $10,000 and I realized when I heard of the deal that I most assuredly had made a mistake. This time I am here to remain."

At the present time, Mr. Baum is resting. He has been engaged on the last book of the "Oz series" which he began with the "Wizard of Oz." "It will be some time before I finish the book," he said, "probably the only book I will complete this year, although I have several others under way."

To realize what a hold the modern fairy stories of Mr. Baum have taken, it is only necessary to see a bit of the mail which comes flooding in from all parts of the United States. Most of this mail is written by the children themselves, who have read his stories. Suggestions offered by them, according to the author, have furnished him with some of the best incidents incorporated in his work.

"The children have very curious ideas, oftentimes grotesque, but they show what the child mind wants and it is not a very difficult matter to transpose this into the fairy tales."

While speaking, Mr. Baum showed letters and pictures of children from Honolulu, from Maine and Florida, Washington and even from England and Mexico. The letters, some of them, at least, came from the most remote villages and towns of the country, places which are not even to be found on the maps. He considers them the best criticisms of his work.

Baum and his wife have taken apartments for a short time on Park Grove avenue, where they will remain until the arrival of their household goods from Chicago.

ENTHUSIASTIC.

LASTING GOOD THE RESULT OF EXCURSION TO NORTH.

MEMBERS of the Chamber of Commerce excursion to San Francisco, returned here last evening, enthusiastic over the cordial reception accorded them by the northerners. Several stated that Joseph Scott, president-elect of the local chamber, made one of the best speeches ever heard in San Francisco. He maintained the dignity of Los Angeles and said that her citizens were as good as those of any other municipality in the country. He put forth some good-natured thrusts at San Francisco, declaring that her men must stand upon their own merits and not depend upon the work of those who achieved in the past.

"Scott's address took the banqueters by storm," said Secretary Wiggins. "Few could have spoken as he did without giving offense, but those San Franciscans crowded around him at the close of the banquet to tell him he had done them good. He asserted that Los Angeles is just as good and great as her northern rival, and insisted that while friendly competition was always healthy, that the business men of the two communities should stand shoulder to shoulder in upbuilding the State. That speech was worth the fare up there."

Wiggins said that George H. Stewart, former president of the chamber, and Willis H. Booth, its present head, also made a very favorable impression upon their auditors.

"In fact we should all be proud of our Los Angeles men," said he. "We have heavy-caliber men in this city and I like to see their worth recognized outside."

Gov. Gillett received much praise from the returning pleasure-seekers. They said he spoke in warmest terms of Southern California and referred specially to the Imperial Valley as typical of what man can do in a semi-arid country.

Political questions were not discussed during the stay in San Francisco. The subject of the Panama exposition was also tacitly laid aside, in order that the visitors might not feel that their hosts wanted to take advanage of the situation. One San Diego man in the party expressed much surprise at the cordiality of the San Franciscans and intimated that their hospitable treatment had made a deep impression.

Secretary Wiggins feels sure that the trip will be productive of lasting good. He says it is evident that a closer bond of fellowship is being created and that past differences are fast disappearing.

"We will have to plan a grand reception for those 'boys,'" he said, "when they return our visit. There is nothing like getting together. There is plenty of room for two great cities in this State, and I think the men of San Francisco take a far different view of Los Angeles than they used to. I am confident that they entertain the friendliest feelings for us. They have accomplished wonders since the fire and have a city to be proud of. Knowing the old city as I did, I took peculiar interest in noting the skyscrapers that are going up on every hand and the many improvements that are being made."

The Angelenos left here Tuesday night on a luxurious special train, in charge of T. A. Graham, assistant general passenger agent of the Southern Pacific. Stops were made at Bakersfield and Fresno on the way North.

A committee of San Francisco people met the excursionists Thursday morning at the Ferry building and escorted them to the Palace Hotel. In the afternoon the party was conveyed in automobiles to the Cliff House, Golden Gate Park and other places of interest. In the evening, there was a banquet at the St. Francis, which was attended by several hundred business men.

On the way home, yesterday, the excursionists were given a little surprise at Santa Barbara. The Mayor and a number of city officials met them at the railroad station, where a brief stop was made. A brass band played and there were informal speeches.

NO SHOOTING IRONS.

Rural Mail Carriers Instructed to Leave Firearms at Home While They're on Duty.

While the postal department is not averse to having its rural carriers expert marksmen, the carriers have been instructed to leave their shooting irons at home while going their rounds in the country. In the last bulletin issued by Postmaster Flint, he states that rural carriers must curb their hunting proclivities while on duty. In this connection the Postmaster says: "Numerous complaints having been received that rural carriers, while serving their routes, hunt and shoot game, thus delaying the delivery and collection of mail, postmasters are directed to notify the carriers under their supervision that the department will not countenance shooting and hunting, and that they must not carry guns for that purpose."

Presumably the notice is not intended for Los Angeles carriers, as their routes take them through suburban districts. Probably the department at Washington has in mind Missouri carriers, who traverse excellent bird grounds in their daily rounds. The rule might apply in Northern California, but, as far as known, the local carriers do not see any game.

ROAD TO THE MALIBU.

The Board of Supervisors has declared a strip of roadway extending from the Santa Monica city limits to the boundary of the Malibu ranch, a public highway. Work has been begun improving the road. The County Surveyor stated yesterday that the strip to be improved has no bearing upon the controversy in regard to entering the Malibu ranch property. One of the attorneys for the Frederick H. Rindge estate said that the road was not opposed by the executrix and that it had nothing to do with the litigation still pending in the United States Circuit Court. This case was brought by the United States, because of the alleged obstruction of roads leading across the ranch to government land. It has been referred to a special master. There is also litigation in the Superior Court over similar differences.

PRIZES GIVEN FOR NAMES.

The Young Men's Christian Association will begin a name contest on Monday morning, to continue for one week, the purpose being to secure the names of a large number of men and boys eligible to membership in the association. They offer prizes aggregating $100, to be given to either men, boys or girls, who produce the greatest number of names and addresses, no prize to be given for less than 250 names. All persons wishing to enter the contest must register at the office of the association and sign the rules and regulations governing the contest. The capital prize for a boy is a $25 suit of clothes; for a girl, a $15 ostrich plume. There are seven other prizes.

HE'S WANTED IN KANSAS.

Under Sheriff Brain arrested J. B. Powell yesterday afternoon, on a warrant issued by the authorities of Great Bend, Kan. Powell is said to have escaped from jail, where he was awaiting trial on a charge of highway robbery. When locked up in the County Jail, the man refused to discuss his case, but stated he would resist extradition. The Great Bend officers have been notified to send a man here with the necessary paper.

DEATH OF OLD RESIDENT.

End Comes to Mrs. Pendleton, Pioneer of Southern California, and Widow of an Early-Day Clergyman.

Mrs. Margaret A. Pendleton, widow of Rev. Dr. William H. Pendleton, died yesterday in this city at the home of her daughter, Mrs. J. G. Scarborough, aged 70 years, the immediate cause of her death being a general decline. She leaves five children—C. W., J. M., and Charles H. Pendleton; Mrs. Belle P. Haralson, Mrs. James G. Scarborough and Mrs. Albert C. Jones, all residing in this city, except J. M. Pendleton, who is a hotel man in one of the large western cities.

Mrs. Pendleton was an old and well known resident of Southern California. She was born in Carthage, Ill., in 1840, and was brought across the plains by her grandparents to Petaluma, where when quite a young girl she was married to Rev. Dr. Pendleton, a lawyer and Baptist minister. Shortly after her marriage she came south, with her husband, who took charge of the Baptist church at El Monte. After remaining there one year Dr. Pendleton returned to New York and later built the Fifty-third Street Baptist Church, of which he was pastor for twenty-six years.

The Pendletons returned to California in 1883 and located in San Francisco. In 1886 they came to Los Angeles and Dr. Pendleton organized the old Central Baptist Church that stood for many years at Third and Hill streets. He was pastor of that and other Baptist churches in this city until his death, in 1897. Mrs. Pendleton had lived, since that time, at the old home at Tenth and Flower streets, until a few months ago, when failing health necessitated her removal to the home of her daughter, Mrs. J. G. Scarborough. She was widely known for her fine character, and years ago was noted as one of the sweetest singers in Southern California.

Funeral services will be held Monday afternoon at 2 o'clock at the Scarborough residence, the interment to be at Rosedale Cemetery, where her husband lies buried.

NEW WELSH MINISTER.

Rev. E. Edwin Jones, new pastor of the Welsh Presbyterian Church, on Crocker street near Fifth, will be installed this afternoon at 2:30 o'clock. Dr. Hugh K. Walker, of Immanuel Presbyterian Church, will preach the installation sermon; Rev. A. B. Prichard will deliver the charge to the minister, and Rev. J. R. Compton to the congregation. Mr. Jones comes here from a successful pastorate at Idaho Springs, Colo. Most of the service will be in English and there will be a special programme of music. All Welsh people are urged to attend the service.

FOREST RANGERS' PAY.

Supervisor Charlton of the Angeles Forest Reserve has received notification from Washington that the minimum salary of forest rangers has been increased from $90 to $1,000 a year, the change becoming effective at once.

Get the Happy Mood

Post Toasties

With Cream or Fruit

for a breakfast starter, are sure to produce it.

And there's a lot in starting the day right.

You're bound to hand happiness to some one as you go along—the more sunshine you give, the more you get.

Post Toasties will increase the happiness of the whole family.

"The Memory Lingers"

POSTUM CEREAL COMPANY, Ltd., Battle Creek, Mich.

The Way to Cure All Skin Diseases

THE PRESCRIPTION IS SIMPLE: PURIFY THE BLOOD BY USING STUART'S CALCIUM.

A Trial Package Sent Free.

If people only realized the utter absurdity of attempting to cure a pimply, blotchy, unsightly complexion by means of the many irrational and illogical methods employed in "beauty parlors," and also in the boudoir, thousands of dollars which are wasted every year—literally thrown away—would be saved, and the complexion rendered clear and free from blemishes through constitutional treatment, at about one-tenth of one per cent. of the cost of the "fancy" and exceedingly expensive local "treatments."

The idea of massaging the cheeks, and attempting to rub in a so-called "skin-food," is the height of nonsense. Nature never intended the skin to be fed from the outside, but from the inside exclusively, and it is the blood which really feeds the skin, builds it up, and supplies it with nutriment absorbed from the digestive system. There is really no such thing as a "skin-food," any more than there is a "heart-food," or "lung-food," or a "brain-food."

The skin is a water-proof, air-proof envelope over the muscular system, and it has no power to absorb cold creams, or any other medicaments when rubbed over its surface. While, of course, steaming the face, or massaging with electricity, or by hand, will draw the blood temporarily to the surface and produce an artificial glow, which may last half an hour or so, such treatment brings no lasting benefit, and will never cure wrinkles, pimples, pustules, blackheads, or other facial blemishes.

Besides, the frequent treatment of the skin in the way which "beauty doctors" have—those kneading, rubbing, "cooking" methods, making the face for the time being as red as a boiled lobster, also have the very undesirable effect of increasing and strengthening the hair-growth on the cheek.

The only logical treatment in acquiring and maintaining a perfect complexion, devoid of all blemishes, such as blotches, pimples, roughness, chapping, scaly patches, etc., is to go after these troubles from the inside—to strike at the foundation, the origin of the complaints—and that means, in other words, to thoroughly purify the blood, by using STUART'S CALCIUM WAFERS.

These powerful little wafers as soon as taken into the system, exert their wonderful, blood-purifying effects, and they never let up for a moment, until every atom of impurity in the blood is eliminated, and, in addition to that, they also build up the blood, and strengthen the circulation through the skin's surface, and thus render wrinkles and skin blemishes impossible of existence.

Secure a 50c box at once from your druggist, and send us your name and address for free sample. Address F. A. Stuart Co., 175 Stuart Building, Marshall, Mich.

Christie Shoes
At Less Than Cost
412 SOUTH SPRING STREET



Modern Medical Institute

413½ S. Spring St.

We treat and cure all Chronic Diseases of men and women. Consultation Free.

BUNGALOWCRAFT

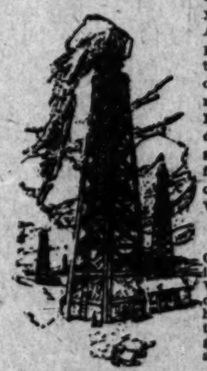
the new book of Pictures, Plans, Interiors, Mantels, Buffets, of Real California Bungalows. The most Practical and Comprehensive. Nothing just like it ever published before. Sizes and costs given and suggestions of great value to any Bungalow builder. One Dollar, prepaid. Sample pages 10c.

THE BUNGALOWCRAFT CO., 403 Chamber of Commerce, Los Angeles.

LAST CHANCE!

STOCK ADVANCES FEBRUARY 5TH.

If you want Crown Oil stock at the present selling price, you must mail your order before February 5th. Positively after this date we will not enter your order on our subscription books for stock at 7 cents per share. Place your order before February 5th and pay for it after you have investigated.



Dividends paid by the listed oil companies ALONE for the year just closed (1909) amount to nearly 8 million dollars. Add to this another 8 millions and you have about the amount paid by the listed and unlisted oil companies operating in this State. The profits from the production and marketing of California oil are astonishing. No other form of investment TODAY offers as SAFE, QUICK AND LARGE RETURNS. If you are not a stockholder in some of the dividend paying oil companies or in one of the many new, good, legitimate oil companies operating in the proved oil fields, you are to be pitied. If you are a stockholder accept our congratulations. YOU ARE ON THE ROAD TO WEALTH.

BUY CALIFORNIA OIL STOCKS.

California oil stocks are very active. The public is investing eagerly and the prices of stocks are soaring upward. With a greater demand for oil at higher prices and an increasing production, greater will be the profits for stockholders. In view of these favorable conditions, and realizing that we have an unusual oil proposition with an acreage of ground sufficiently large to pay enormous dividends, we advise the immediate purchase of CROWN OIL stock.

CROWN OIL CO. HAS A SPLENDID PROPERTY.

The Crown Oil Company has a 40-year lease at ⅛ royalty on 220 acres of oil land in the producing district of the Big and Little Sespe creeks in Ventura county. Here is the home of light oil, shallow drilling and high prices for the oil. Here for 35 years there has been a steady production of high quality oil; here, also, was recorded the birth of the Union Oil Company, which to date has paid nearly 6 MILLION DOLLARS IN DIVIDENDS. The day we produce the oil we can market it. Four transportation pipe lines pass the property, and there is an abundance of flowing water for camp and drilling purposes.

CROWN OIL CO. WORKING—RIG MATERIAL ON GROUND.

The Crown Oil Company was organized two months ago and since the day of organization all the matters pertaining to the success of the company have been rushed with all possible speed. We have ample funds promised for the drilling of our first well. The popularity of our stock is established and financial success is therefore assured. We have erected two substantial buildings for the drillers and their families and a carload of rig material is being delivered. The road work will be completed next week. We will then construct our derricks, install our machinery and soon begin to send the drill downward INTO OIL AND DIVIDENDS FOR OUR STOCKHOLDERS.

IF you had invested $100 in

Monte Cristo,	you could have made		$ 1,120.00
W. K. O. Co.,	"	"	1,000.00
Sauer Dough,	"	"	4,166.00
Sterling O. & D.	"	"	1,000.00
Record	"	"	2,000.00
S. F. & McK.	"	"	2,400.00
Peerless,	"	"	6,250.00
San Joaquin,	"	"	5,700.00
Kern River	"	"	9,500.00
Central Oil,	"	"	15,000.00

7c CROWN OIL STOCK GOING UP 7c

Only a Few Thousand Shares, Non-Assessable Crown Oil Stock Remaining Unsold at .....

A CLOSING OPPORTUNITY.

It is impossible for you to share in the wealth already produced by California oil companies, but you may share in the millions, yes, perhaps, billions yet to be produced. However, you cannot expect to share in the profits from the sale of California oil unless you invest your money in stock in some good, legitimate oil company and allow your money to work in the oil fields. Be advised by men who are in the oil business to make money out of it by the production and marketing of the oil itself. This advice is: INVEST EVERY DOLLAR YOU CAN REASONABLY AFFORD TO TAKE FROM YOUR BUSINESS OR SURPLUS FUND AND PUT IT INTO CROWN OIL STOCKS. Don't allow this one, big, money-making investment to pass unheeded. Send cash with order or fill out the reserve blank and mail it. Ask all the questions you want. CALL, WRITE, WIRE OR PHONE, F2812.

CROWN OIL CO.,
622 Laughlin Bldg.,
Los Angeles.

Gentlemen—Reserve for me..... shares of the Crown Oil Company at 7c per share until I investigate fully. Send me printed matter.

Name .....

Address .....(T)

CROWN OIL CO.

622 LAUGHLIN BUILDING

315 SOUTH BROADWAY, LOS ANGELES

Write for Free Copy of the "California Red Book"

RAINCOAT GRAVENETTE

1800 FACTORY SAMPLES



AND BROKEN LI
GOODYEAR COA

Sale Swings into Second Week

Hundreds of New Coats Ad

THE CROWNING BARGAIN EV
OF THE SEASON'S COAT SEL

A SALE of vastly greater importance than any similar e the past. Such values as will rivet bargain attention famous "Goodyear" coat store tomorrow. The most complete of high-grade coats for men, women and children to be found Pacific Coast—the right coat for every conceivable occasion. in many instances below factory cost. Can YOU afford to the opportunity?

$12.50 Women's Cravenettes	$4.25	$20.00 Men's Cravenettes	$8.75
$22.50 Women's Cravenettes	$9.00	$17.50 Men's Cravenettes	$7.50
$30.00 Women's Worumbo Coats	$13.75	$27.50 Men's Dress Coats	$12.75
$25.00 Women's Rubber Moire Coats	$10.25	$8.50 Men's Mackintoshes	$3.95
$22.50 Women's Rub. Silk Coats	$8.75	$35.00 Men's Priestley Cravenettes	$16.75

Write For Mail Order Catalog

210 South Broadway

Goodyear Rain Coat Co

Between City Hall and Second Street

STORE OPEN SATURDAY NIGHTS

First E



Hand Loom E

A Great Monday
of Finest Impo
Swiss and Nain
Qualities Worth to $1.50 Yd

WIDTHS to 22 inches—flounc
galoons; elaborate new e
signs, perfectly worked on finest,
lay in a supply of the season's riche
at a nominal outlay.

MIDDLE AISLE—M



No Increased Co

Blankets, Comforts, Table Damask
Apron Checks, Percales, Cheviots,
unmatchable anywhere.

Pillow Cases, 42x36. Each	11c
Pillow Cases, 45x36. Each	12c
Pillow Cases, 42x36. Each	15c
Pillow Cases, 45x36. Each	19c
Pillow Cases, hemstitched. Each	25c
Bed Sheets, 72x90. Each	60c
Bed Sheets, 81x90. Each	70c
Bed Sheets, 72x90. Each	43c
Bed Sheets, 81x90. Each	50c
Bed Spreads, large hotel size. Each	79c
Fine Crocheted Quilts. Each	98c
Union Huck Towels; large. Each	15c

Basement Entra

First Big Sale of Spring Suits Monday—Price $15.00



200 Regular $20, $22.50 and $25 Stylish New Spring Suits
150 Handsome Broadcloth Suits Worth to $25 and 125 Stock Suits Worth to $37.50

475 Suits All Told

DAYLIGHT STORE. SUNSET M. 7021; HOME 10133
Jacoby Bros.
331-333-335 South Broadway.
"SOMETHING NEW EVERY DAY."

—A Sale that few women will want to miss—a Sale that will enhance, in no small degree, our enviable reputation for value-giving and timeliness in our sales

Big St. Louis Cloak House Cancels Spring Suit Order After Garments Are Made Up—Jacoby's Secure the Cream of the Lot

ANOTHER great Jacoby spot cash purchase and another marvelous opportunity for suit buyers Monday. The merchant who ordered these suits, suffered a severe fire loss just before they were delivered, so was forced to cancel thousands upon thousands of dollars worth of New Spring Garments. The prominence of this merchant and the high standing he enjoys in the garment world, practically guarantees every one of these suits to be absolutely correct in every style, fabric and tailoring particular.

We consider ourselves extremely fortunate in getting our hands on these suits at the price we paid for them. It enables us to offer the women of Los Angeles the very choicest New Spring Fashions at a price that is less than what the maker billed them to his customer for.

$15

From the very nature of this remarkable offering, it being such a thoroughly unusual thing for Brand New Suits to be offered at the beginning of a season at such a low figure, there will doubtless be a very large attendance at the Sale, so we urge all intending purchasers to come early.

Giving An Idea of the Desirability of the Suits

IN THE first place the coat length is correct in every suit, being 32 inches. Secondly, we can fit all comers, misses included. Thirdly, the tailoring is of the highest order. Materials are novelty worsteds and imported fabrics; also black striped white mohairs. The color line is simply splendid, showing besides staple colors, tans, old rose and the new checks and grays. Also broadcloth suits and a swell assortment of elegant suits taken from our regular stock; values up to $37.50. Choice Monday, $15.00.

Golden Savings With Every Suit—Jacoby's Greater Third Floor Monday



Hand Loom Embroideries

Great Monday Sale of Finest Imported Swiss and Nainsook Qualities Worth to $1.50 Yd. 25c

WIDTHS to 22 inches—flouncings, demi-flouncings, bands and allovers; elaborate new eyelet, Japanese and shadow designs, perfectly worked on finest, sheerest materials. A chance to buy in a supply of the season's richest and handsomest embroideries at a nominal outlay.

MIDDLE AISLE—MAIN FLOOR.

After Inventory Sale of Silks
Featuring Savings of Sterling Character

Silks Up to $2.50 yard $1

RICH, fancy Taffetas and Punjabs, Swiss novelties and messalines, jacquards, chiffons, Dresdens and self-colored effects; widths to 24 inches.

Silks Up to $1.00 yard 50c

NEW corded and striped messalines, fancy taffetas, chevrons, foulards and changeable effects; stylish street and evening shades; widths to 24 inches.

Silks Up to $1.25 yard 75c

ABOUT 75 pieces from regular stock; fancy taffetas, louisines, Dresdens, Punjabs, monotone stripes and novelty messalines; all new color combinations.

Silks Up to $1.39 yard 95c

FULL yard-wide, all silk, crisp chiffon taffeta; rich, lustrous black; fine wearing qualities; regular $1.25 and $1.39 grades yard, 95c.

MAIN FLOOR.

5000 Yds. Fine Ribbon

Remnants—5, 6, 7 inch and Sash Widths. Lengths 1-4 to 5 Yards Values Up to $1.50 Yard 15c

WE don't know that we ever heard of a better Ribbon bargain. None but the highest grades that formerly sold at from 35c to $1.50 yard; also accumulations from last season's selling; plains and fancies of every description. A splendid opportunity for home milliners.

MAIN FLOOR.

Wunderhose

For Men Women and Children, 4 Pairs in a Box, Guaranteed to Wear 4 months ..... $1 BOX

NO more sitting up late hours—darning Son's or Daughter's stockings—if they are WUNDERHOSED. Fast in color—soft and comfortable—with a definite warrant that they will wear for 4 months without darning in heel, toe or sole.

MAIN FLOOR.



GIGANTIC SALE WAREHOUSE STOCK COTTON GOODS

Over $75,000 Worth of Highest Grades of Wanted Staples at Non-Trust Prices Monday in Basement

ENORMOUS, underprice purchases of cotton goods, contracted for over 12 months ago, when the market price of the raw product was at the lowest mark in years, are crowding our three-story warehouse to bursting. At the same time, need of room for incoming spring stocks is imperative, and to make sure of it, we take over $75,000 worth of wanted staples and offer them at prices that manufacturers cannot quote, owing to the almost prohibitive price of cotton at the present time. An unmatchable opportunity for hotel keepers and all those with whom LOWEST PRICES COUNT. Every woman should be here Monday.

No Increased Cost of Living at These Cotton Prices

Remember! In the Basement, Monday Extra Salespeople—Extra Selling Space

Blankets, Comforts, Table Damask, Towelings, Towels, Bed Quilts, Bed Spreads, Sheets, Pillow Cases, Cotton Bats, Napkins, Gingham, Apron Checks, Percales, Cheviots, Kimono Flannels, Galateas, Long Cloth, India Linon and other Cotton Goods at savings absolutely unmatchable anywhere.

- Pillow Cases, 42x36. Each 11c
- Pillow Cases, 45x36. Each 12c
- Pillow Cases, 42x36. Each 15c
- Pillow Cases, 42x36. Each 19c
- Pillow Cases, 45x36. Each 25c
- Hemstitched. Each 60c
- Bed Sheets, 72x85. Each 70c
- Bed Sheets, 81x90. Each 43c
- Bed Sheets, 72x90. Each 50c
- Bed Sheets, 81x90. Each 79c
- Bed Spreads, hotel size. Each 98c
- Fine Crocheted Quilts. Each 15c
- Linen Huck Towels large. Each 9c
- 12½c Huck Towels; large size. Each 12½c
- 16c Huck Towels; heavy weight. Each ... 89c
- $1.25 Table Linen, new pattern. Yard..... 39c
- 50c Table Damask; wide and serviceable. Yd. 10c
- 12½c, 36-Inch White Cambric. Yard 7c
- Yard-wide Bleached Muslin. Yard 45c
- 65c Cotton Bed Blankets. Each 65c
- 85c Cotton Bed Blankets. Pair $1.00
- $1.50 Cotton Bed Blankets. Pair $1.40
- $1.75 Cotton Bed Blankets. Pair 8c
- 12½c, One Pound Cotton Bats. Each 18c
- 25c, One Pound Cotton Bats. Each 79c
- 90c, 3-Pound Cotton Bats; size 72x84..... 69c
- 85c Bleached Damask; floral designs. Yard 35c
- 45c Bleached Damask; new patterns. Yard 4½c
- 6½c Twilled Crash, very special at; yard 7½c
- 9c Unbleached Roller Toweling, per yard 25c
- 35c Scotch Gingham; dress patterns. Yard 19c
- 25c French Gingham; new plaid patterns. Yard 10c
- 12½c Dress Gingham; neat designs, Yard 10c
- 10c Apron Checks; heavy quality. Yard 7½c
- 15c, Yard-wide Percales per yard, 10c
- 25c Striped Madras. Yard 20c
- 15c Shirting Cheviots, thousands of yds. at, yard 10c
- 15c Kimono Flannels; light, dark and medium colors, yd. 10c
- 10c Outing Flannel; heavy, fleeced quality, yard 7½c
- 20c Galatea Cloth; stripes and checks, yd. 16⅔c
- 45c Wool Challies; dressy patterns. Yard..... 35c
- 15c India Linon; extra wide. Yard 9c
- 35c Jacquard Waistings; new patterns. Yard 25c

Basement Entrance Just Inside the Door

DAYLIGHT STORE. SUNSET M. 7021; HOME 10133
Jacoby Bros.
331-333-335 South Broadway.
"SOMETHING NEW EVERY DAY."

New Spring Millinery

In All Its Dainty Freshness and Beauty

Preliminary Showing & Sale Monday



JUST the beginning—a mere handful of hats for Jacoby's, an imposing fashion opening for most stores. However, the exhibit, all incomplete as it is, will give you an idea with every glance. Models redolent with the breath of Paris, charming with the touch of London, and perfect with a profusion of American ideas.

The newest and the best, and prices so reasonable as to cause utmost wonder.

For Tomorrow We Have Concentrated Our Efforts on a Brilliant Assemblage of Fashionable Tailored Suit Hats to Sell at..... $10

OUR first Trimmed Hat offering for the spring of 1910 is one which we feel proud of, and justly, too. It sets a pace in style-producing and value-giving that we intend to live up to throughout the season. Stunning new models in the latest straws and braids; trimmings of flowers, feathers, wings and ribbon. These hats would easily bring double the money in some stores. HERE, at Jacoby's, priced at.....

SECOND FLOOR MONDAY.

After-Inventory Sale of 500 Dressy Leather Hand Bags

At Near to Half Price



A STOCK reducing sale of vast importance to all concerned. We need the room they occupy—you make just about half on a stylish new bag. There's no odd, damaged or shopworn goods among them, only swell, popular broken bottom bags of goat seal and other high grade leathers. Don't you think you ought to own one at these reductions. Sale Main Floor.

$2.00 Bags offered Monday at $1.00
$3.00 Bags offered Monday at $1.45
$4.00 Bags offered Monday at $2.25
$5.00 Bags offered Monday at $2.95

Unusual Notion Savings

- 10c Fancy Pin Cubes, each 5c
- 10c Cabinet Wire Hair Pins 5c
- 20c good quality Dress Shields.. 10c
- 15c Children's Hose Supporters 9c
- 75c Large Size Pearl Buttons, Dozen 25c
- 10c 500-yd. spool Basting Thread... 5c

Battenberg Braids

A COMPLETE assortment of these dainty braids generally used in the making of Princess Louise and Battenberg lace; prices range from 1c to 15c yard. From regular marked prices deduct

1/3 Off

Los Angeles County—Its Cities and Towns.

NEWS REPORTS FROM CORRESPONDENTS OF THE TIMES.

ANOTHER.

AERO CLUB ORGANIZED.

Pasadena Enthusiasts Get the Flying Habit.

Sky Pilot Harmon Presented With Loving Cup.

Man Afraid of Banks Gives Up to Burglar.

Office of The Times, No 24 S. Raymond Ave.

PASADENA, Jan. 30.—Clifford B. Harmon, aëronaut, was presented with a beautiful silver loving cup, last night, by the directors of the Tournament of Roses Association, following a banquet given by the Hotel Maryland. President George P. Cary said the token was bestowed for Mr. Harmon's kindness in assisting in making the sporting events of the Tournament of Roses a success, and doing so without any charge. Mr. Harmon was elected an honorary member of the Board of Directory.

In accepting the cup he said he hoped to be able to spend much time here.

Following the meeting the Aëro Club of Pasadena was organized and these directors elected; Col. W. G. Hogan, Clifford B. Harmon, George P. Cary, J. H. Holmes, W. F. Knight, Walter Raymond, Frank V. Rider, D. M. Linnard, Kingsley Stevens, Prof. Charles T. Holder, Dr. Mallaby, J. B. Coulston, Frank G. Hogan, E. T. Off and Prof. T. S. C. Lowe. The board chose Col. W. G. Hogan, president; D. M. Linnard, vice-president; Walter Raymond, vice-president; Kingsley Stevens, secretary; Frank V. Rider, treasurer; Clifford B. Harmon, honorary president.

Harmon believes Southern California, within the next year or so, will be considered the home of aërial navigation of the whole country. Climate and atmospheric conditions all are more favorable here than anywhere else. He said: "Next fall we should have an aëro meet here which will be heralded to all points of the world, just the same as the great Tournament of Roses has been." Harmon is soon to be elected a member of the executive board of the Aëro Club of America, at New York.

GETS RICH HAUL.

A burglar entered the house of William James, No. 824 Stevenson avenue, early yesterday morning and stole $500 in gold from a bureau drawer. James is a barber and preferred to keep his money in the house instead of depositing it in a bank for safekeeping. The burglar entered by cutting a screen on the back porch. Mrs. James heard him and aroused her husband, who jumped out of bed in time to see a man running down the street.

KIND ATTENTIONS.

The Central W.C.T.U. has called the attention of the Board of Education to the resolutions recently adopted by the executive board against dancing at functions given or attended by pupils; also asking that teachers be prohibited from dancing or attending dances, and that the use of tobacco by either pupils or teachers be stopped. The attention of the Board of Education has also been called to the law regarding the prohibition of children under 14 years of age attending moving picture shows and other amusement resorts. The Executive Committee is contemplating starting a crusade in Pasadena.

The first municipal band concert will be given this afternoon in Library Park.

Mrs. Clare Slade, wife of Police Officer Slade, who was killed some time ago by a Santa Fé train, has been given $500 by the railroad company.

OFFICERS ELECTED.

W. M. Eason was yesterday elected president of the North Pasadena Land and Water Company; A. J. Toolen, vice-president; P. W. Cartwright, secretary; R. E. L. Peters, treasurer, and S. S. Smith, superintendent. The directors talked over the advisability of consolidating with the other two water companies of Pasadena. The plan was looked upon favorably.

AFTERNOON RECEPTIONS.

The function which is to be given at the Valley Hunt Club House, Tuesday afternoon, February 8, by Mrs. William Richardson Staats in honor of Mrs. Charles Sumner Eaton will be a reception from 4 to 6 o'clock and not a bridge party.

Mrs. Elias Allen Ford and daughter, Mrs. Henry Vilas of Markham street, will give one of the largest receptions of the year, Thursday afternoon, at the Valley Hunt Club, for Mrs. DeWitt Chauncey LeFevere and Miss Clara LeFevere of Olean, N. Y., from 4 to 6 o'clock.

Mrs. Charles Cornnell Hudson has issued invitations for a card party at the San Gabriel Country Club, Friday afternoon, in honor of Mrs. Adelbert Hudson and Mrs. Edward T. Youmans.

HOTEL ARRIVALS.

Hotel Maryland: Mr. and Mrs. George C. Rowson, Boston; Mr. and Mrs. Arthur Mercer, Riverside, Ill.; Mr. and Mrs. C. L. Whaido, Minneapolis; Mrs. Robert Schloss and Miss Schloss, Chattanooga, Tenn.

Hotel Green: Mrs. Charles B. Squires, New York; J. B. Keen, Philadelphia; David Young, San Francisco; Mr. and Mrs. Hewey W. Taft, New York; Miss Mary C. Stranahan, St. Albans, Vt.; Mrs. William A. Edwards, Los Angeles; Mrs. Wilbur W. George and daughter, Lynn, Mass.

Y.M.C.A. MEETING.

Following the meeting of the Men's Club of the Y.M.C.A. in the First Baptist Church this afternoon, at which Dr. Matt S. Hughes will make an address on the subject, "The Paralysis of Doubt," a branch of the Layman's Missionary Society will be organized.

Rev. Daniel F. Fox, pastor of the First Congregational Church, will preach a sermon tonight to young men on the subject, "The Dreamer."

Rev. Dr. T. B. Hughes, father of Dr. Matt S. Hughes, will preach the morning sermon at the First Methodist Church today.

The recital given yesterday afternoon by Henry Taylor Staats at his studio on East Colorado street was enjoyed by a large number of guests.

The Junior class of Throop Institute gave a dance at the Shakespeare Clubhouse last night in honor of the senior class.

Miss Florence Thompson gave an informal tea yesterday afternoon at her home, No. 451 South Orange Grove avenue, in honor of Miss Taylor of Germantown, Pa., Miss McRea of Detroit, and Miss Carlton. Mrs. Marshall Wotkyns presided over the tea table.

The Maskers' Club, recently organized among the younger set, will give "Why Smith Left Home" at the Shakespeare Clubhouse on February 4 and 5. The proceeds will go toward supporting a children's ward in the Pasadena Hospital.

GOLF AT ANNANDALE.

The golf clubs of the Annandale Country Club and, the Los Angeles Country Club met in a match game on the Annandale links yesterday afternoon. The game is one of a series of games which will be played this season. The Annandale golfers were winners yesterday in a score of 12½ to 5½.

The players and their scores were:

Hugo Johnson, Annandale, 2½; against Judge Fredrickson, Los Angeles, ½.
J. V. Elliott, Annandale, 2; against Mr. Jevne, Los Angeles, 1.
Dr. Spraule, Annandale, 2; against Wilson Walters, Los Angeles, 1.
E. R. Williams, Annandale, 2; against Mr. Butler, Los Angeles, 0.
H. R. Lamb, Annandale, ½; against Walter Cosley, Los Angeles, 2½.
C. S. Eaton, Annandale, 2½; against N. F. Wilshire, Los Angeles, ½.

The regular Saturday club cup handicap match was played yesterday afternoon on the Annandale links. The honors for first place was tied between W. H. Cornett with a gross score of 84, handicap 7, net 77, and Guy Eddy, with a gross of 100, handicap 25, net 77. Other scores were E. N. Wright, gross 86, handicap 8, net 78; H. J. Fish, gross 100, handicap 22, net 78; L. L. Snow, gross 104, handicap 26, net 78.

There were over 150 players on the links yesterday afternoon.

Wadsworth sells paints.
See Phelps for fine wall paper.
Real antelope gloves, $2.50; Clarks.
Rheumatism, backache, messeur, Home 1237.
Hotel Mira-Monte. Centrally located. Pasadena.
Oriental, Bungalow, Navajo rugs. Wigwam 61. N. Euclid.
Finest stock Navajo rugs. Low prices. Grace Nicholson, 46 Los Robles.
Hotel Vista del Arroyo. New annex. Bungalows. Unexceptionable environment. Pasadena.
F. Suie One has the largest stock of art goods that has ever been in Pasadent. No. 50-56 South Raymond ave.
Didn't you attend Brenner & Wood's Birthday Sale yesterday? Well! well! Better attend tomorrow then! $25 and $30 suits and overcoats, $18.75 and $22.50. Reduced ¼ you know. 37 N. Raymond.

ANTI.

ADVERSE VOTE AT MIRAMONTE.

DISTRICT DECLINES TO JOIN HUNTINGTON PARK.

By Over Two to One the Section Decides to Remain as It Is—This Defeat Interferes With Plans to Become a Part of Greater Los Angeles.

HUNTINGTON PARK, Jan. 29.—By an adverse vote of over two to one Miramonte decided against consolidation with Huntington Park today. The territory proposed to be annexed to the latter is composed of the Miramonte precinct and the north 350 feet of Florence precinct. The vote there was: For consolidation, 66; against, 141; majority against, 75. In Huntington Park the vote was: For, 129; against, 57; majority for, 72. A majority of the votes cast in Miramonte was necessary.

This defeat interferes with Huntington Park's plans to consolidate with Los Angeles. This place is separated from the city by a strip of land including Miramonte and the section of Florence mentioned.

All kinds of bathing at Coronado.

NOT LARGE ENOUGH.

Two-thirds Vote Is Not Given at Sierra Madre for Municipal Water Proposition.

SIERRA MADRE, Jan. 29.—At the meeting held last night to consider the sale of the water system to the city the majority voted in the affirmative but the requisite two-thirds vote was not in favor of the sale. W. S. Andrews, president of the company, presided.

There was a representation of 6607 and 40-100 shares. Messrs. Pierce, Osgood and Rice spoke against the plan. Mayor Jones, N. H. Hosmer, J. G. Blumer, former president of the company, and Messrs. Bridle, Stone and Ivor H. Thomas favored municipal ownership. The question was put to a vote and President Andrews announced that 4845 and 72-100 shares were in favor of selling to the city, and 1761 and 68-100 shares against. The majority of those present voted in the affirmative. According to the bylaws of the company it requires a two-thirds vote of all the shareholders to pass a resolution of this nature. This means 5341 shares, as some of the stock is held in the treasury.

REFUSES TO ACCEPT.

The city has refused to accept Highland avenue, the grading of which was done by the Oswald Contracting Company, until changes in the grades, culverts and curbs are made.

FESTIVE.

MAKE MERRY IN SUN PARLOR.

FORMER RESIDENTS OF KANSAS MEET AT LONG BEACH.

Fifteen Hundred from Los Angeles Swell the Local Crowd—Man Accused of Deserting Wife and Twins Is Arraigned in Justice Court—Four Boys in Trouble.

LONG BEACH, Jan. 29.—The fifth anual picnic of the Kansas State Society of Long Beach was held here today. Five hundred badges were provided but proved not half enough. The Pacific Electric Railway sold over 1500 tickets to Kansans now resident in Los Angeles. Jayhawker yarns, a picnic dinner and a programme of speeches and music w e features of the day.

Visitors were met at the depot by a Reception Committee who saw that they registered. During the morning many of the Kansans fished, but refused offers to sell them grasshoppers, for bait, saying they forgot what the things were even before they came to California. A good deal of amusement was caused by the display of a giant rock cod's head on the pier, labeled, "head of a Kansas grasshopper."

Dinner was served in the sun parlor at noon, coffee being furnished by the Chamber of Commerce. The municipal band gave a concert. Following, President George Hamlin, called the Kansans to order and Mayor Windham extended a welcome to the visitors. The response was by Col. O. H. Coulter of Santa Ana. Short talks were made by Secretary Camp of the Chamber of Commerce, Mrs. H. E. Long and Mrs. Lena Brady, after which Senator Thomas Potter of Peabody, Kan., delivered the address of the day.

SHIELDS ARRAIGNED.

Harry Shields, the young man brought from Omaha by Chief Williams and accused of deserting his wife and twin babies, was arraigned before Justice Brayton this morning. His hearing was set for February 4. Bond was fixed at $500, which was furnished by relatives.

McKinley Day was observed by many today and carnations were much in evidence.

Donovan Miles, Rannie Custer, Harlan Filer and Willie Davis, four boys were certified to the Juvenile court today by Justice Brayton. They are charged with disturbing Bridge Tender Fulton at the Salt Lake draw, by throwing rocks at him and taking his boat to the other side of the channel.

Commissioner and Mrs. Estill, territorial leaders of the Salvation Army, who lately returned from Japan, will be guests of the local corps, February 16.

The annual picnic of former residents of Fulton county, Ill., will be held here on Washington's birthday, February 22. The picknickers will come from all over Southern California.

HIGH SCHOOL ENROLLMENT.

Enrollment of High School students for the spring term, which opens Monday, began this morning and seventy-two signed, most of them graduates from the grammar schools.

Ray Morgan, a graduate of the local High School, has been appointed as assistant pastor of the First Baptist Church of Chicago.

The basketball champions of the High School today slaughtered the Santa Monica six by a score of 62 to 5. The visitors were lacking in team work and defense and the locals scored until they were tired.

Beautiful Monrovia bungalow nearing completion, bargain, $2500. Small payments. 318 Huntington Bldg.
"Hotel del Coronado" always full.

OPPOSITION SWEPT AWAY.

No Objection Now in Santa Monica to Opening Fremont Avenue from Sea to City Limits.

SANTA MONICA, Jan. 29.—Opposition to the proposed opening, widening and paving of Fremont avenue from the sea to the city limits on the east was swept away at a meeting of the property owners of that street held last night in Irwin Heights. This may be accepted as the second step in the direction of an air line boulevard connecting Los Angeles and the beach. The first step came with the acceptance of the commissioners named to assess the benefits and damages to accrue by reason of the creation of the road. Their report carries with it the creation of an assessment district from which will be collected the $15,090 required for rights of way and to meet the payment of damages.

It is now up to the property owners to petition the City Council for the required improvement, after the boulevard shall have been formally opened. It remains to be decided if the road shall be oiled and graveled for a width of sixty or forty feet, and whether there shall be curb and gutter for the entire distance on both sides. The preliminary estimate of $1.30 for each front foot on either side has been found, by the proposals of contractors, to be somewhat higher than the cost will be. For the purpose of investigating these matters before the circulation of the petition for the paving a committee was appointed to secure estimates and make recommendations relative to the kind of improvement that would be best. That committee consists of Messrs. W. I. Hull, G. W. Young, L. A. Briggs, Bell and Towner. When their report is ready, this committee will call another mass meeting for the purpose of formulating the petition for the improvement.

This is the one boulevard that will place the automobile fraternity of Los Angeles in close touch with the ocean by a direct route. Sawtelle, as a city, will carry improvement through that town from the east end to the west, and the county highway and Wilshire boulevard will make direct connection with Los Angeles.

GLENDALE.

GLENDALE, Jan. 29.—The loan art exhibition, held in the High School building under the auspices of the Parents-Teachers' Association, closed tonight. The generous patronage furnished a fund sufficient to provide several pictures for each school in the federation, which incluces the three grammar establishments here, and that of Tropico.

The High School baseball team defeated Harvard School here this afternoon, 14 to 9.

Extermination of Catarrh Germs Now an Easy Task

Death to all tyrants! Immediate death to the most stupendous army of tyrants that America has to deal with.

The catarrh microbe must go; the people have decided. The pernicious, persistent and relentless destroyer of health and life must be conquered and nothing but a campaign of absolute extermination will be tolerated.

If you have mucous in your throat or nose in the morning; if you hawk and blow and spit for some minutes before you are able to do anything; if you have a bad taste in the mouth, crusts in the nose, breath that won't make friends, then the microbes of catarrh are devouring the membrane that lines your nose and throat and it is high time you destroyed every one of them.

The way to destroy these microbes is to get where they are with an antiseptic strong enough to kill them and yet mild enough not to irritate or inflame the tender membrane.

Stomach dosing won't do it; sprays, ointments and douches cannot penetrate the folds and crevices where microbes thrive and flourish.

There is only one way to kill catarrh germs and cure catarrh, and that is by breathing Hyomei (High-o-me.)

This healing, soothing antiseptic, which enters your lungs in the form of vaporized air, comes from the eucalyptus trees of inland Australia and will reach the infested parts and kill the germs in a short time.

Breathe Hyomei; it will clean out your miserable, stuffed up head in two minutes; it will stop that hawking, snuffling and spitting in a few days.

Breathe Hyomei and kill the germs that are undermining your health and making your life miserable.

Breathe pleasant Hyomei; it is guaranteed to cure catarrh, coughs, colds, sore throat, croup and bronchitis or money back.

A complete outfit, including hard rubber pocket inhaler, a bottle of Hyomei and full instructions for use, costs $1.00 at druggists everywhere.

If you now own an inhaler you can get a bottle of Hyomei (liquid) for only 50 cents. Mail orders filled by Booth's Hyomei Co., Buffalo, N. Y.



I Cure Catarrh

And Start You Out With a Free Trial Package To Prove My Claims. Send Coupon Below Today The Trial Package Will Give Instant Relief.

Consider my offer. I willingly send you free of charge a trial treatment of the wonderful Gauss Combined Catarrh Cure. You have everything to gain and nothing to lose. It's up to you. If you wish to be cured of that foul spitting and hawking — that wretched, depressed sensation — that "dont - dare - look-anybody-in - the-face" feeling then fill out the coupon without further delay. I possess the remedy that will cure you, but as I have not your address you must supply it. That's all I ask. Simply fill out the following coupon and mail it to me today. It will be the means of restoring you to a perfectly normal condition, giving you a sweet, pure breath.

FREE.

This coupon is good for one trial package of Gauss' Combined Catarrh Cure, mailed free in plain package. Simply fill in your name and address on dotted lines below and mail to

C. E. GAUSS, 7468 Main St. Marshall, Mich.

.. ..
.. ..
.. ..

"77"

Humphreys' Seventy-Seven Famous Remedy for Colds & GRIP

Long before your bones begin to ache, comes that feeling of lassitude and weakness, the first symptoms of the Grip. The use of "Seventy-seven" at this time will knock it out at once.

"Seventy-seven" breaks up hard stubborn colds that hang on.

Handy to carry, fits the vest pocket. All druggists, 25c.

Humphreys' Homeo. Medicine Co., Cor. William and Ann Streets, New York.

10 Days' Free Trial

SEND US THIS ADVERTISEMENT WITH YOUR NAME AND ADDRESS. WE WILL SEND TO YOU AT OUR EXPENSE ON APPROVAL.

This Magnificent Watch



50c A Week

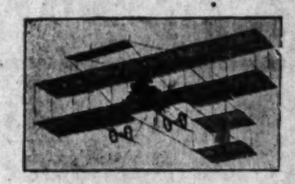
Sold by All Retail Dealers For $38.50

HUNTING CASE MODEL

If perfectly satisfied after 10 days' free trial, we give you the wholesale factory price $24.50 To be paid on the very easy terms of 50 cents a WEEK or $2 a MONTH

Remember, we take the risk, not you. A high-class Elgin, Illinois or Waltham 15-jeweled movement, in a heavy gold-filled case, guaranteed for 20 years. Stem wind and stem set, fancy gold hands.

Sterling Manufacturing Co.
DEPT. L. T., 1-30-10 PHILADELPHIA



The medals presented to the Los Angeles Aviation Committee were designed and manufactured by S. Nordlinger & Sons.

S. Nordlinger & Sons are splendidly equipped to design and manufacture medals and badges of any description and invite correspondence from clubs and associations interested in the same.

S. Nordlinger & Sons
Jewelers, Established in 1869.
323 South Spring Street

OIL INVESTMENTS

If carefully selected will return greater dividends and offer larger chances for the making of independent fortunes from comparatively small investments than can be had in any other industry.

For a few days we will be able to offer a limited sliotment of treasury stock of the Pyramid Oil Company at 35c per share. This company is operating 70 acres of absolutely proven oil ground, is now producing and marketing oil, and drilling new wells. Pyramid stock at the present price is an absolutely safe investment, offers large certain profits, and combines also the possibility of eventually realizing an independent fortune from a comparatively small investment today. All these facts can be readily demonstrated to you if you will write, wire, or call at our office today for the "Facts about the Pyramid Oil Company."

Address,

The G. S. Johnson Company
327 I. W. Hellman Bldg., Los Angeles



No Pain

And it makes no difference whether the tooth is a solid, healthy one, or a sore, sensitive one, the same thing is true; NO PAIN. Our experts have taken advanced cases of ulceration and cured them quickly, permanently and with NO PAIN. We have removed tooth after tooth at a sitting, some of them firm in the guns, some of them loose and sore and diseased—NO PAIN. We offer $100 cash for any tooth that we cannot fill or extract with NO PAIN. And the prices here are always away below those of any other Dental Offices on the Coast.

YALE DENTISTS
444 SOUTH BROADWAY
Open Sundays 9-12 Phone F3544

"THE MEN BEH... THE GUNS"

A famous general of the Civ... when asked how he succeeded in ... ing the bulwarks of the ... were considered almost impr... swered, "It was the men behi... who did it." This sentiment ha... peated in almost every quarter of ... ilized world as an illustration ... to those who have been respo... the creation of great enterprises ... have brought order out of ch... also equally applicable to the ... and foresight of many capitalists ... who have performed what ... commercial world considered ... possible and which are now ... lated by many who aim to trad... mouth of equal note.

Many business enterprises ... down in defeat—all for the ... man behind the gun, or a ... behind the whole battery. ... the old saying, "Two heads ... than one," be true, then ... are better than two. So when ... successful business men ... selves together with but one ... a single purpose—to make ... a given enterprise, and have ... it the results of their years of ... the outcome is pretty sure to ... ing.

The prosperity of a city, ... of a nation are dependable ... City Council, the State Legis... the members of Congress are ... behind the machinery which ... the destinies of city, State ... This being true in public ... equally true in commercial ... applicable to both small and ... terprises.

In the organization of ... ers" all those things have ... ized in the forces behind the ... in the short space of two ... made a progress never before ... along similar lines. Its ... trolled by a board of fifteen ... who brought into the organ... sult of many years' experience ... out their own successful ... these combined experiences ... uted "Home Builders" ... "Home Builders" was ... with $1250 working capital ... shrewd management, ... close observance of its ... purchase everything ... prices, and to abstain from ... speculation with its stock ... the half million dollars in ... $75,000 surplus it has ... showing that many ... glad to duplicate.

After all is said and done ... behind the guns who ... sible for bringing about ... first determined upon a ... ure. This they followed ... were not swerved from ... result besides being ... parties interested have ... place "Home Builders" ... stage of experiment and ... financial basis that is ... nable. In thus having ... made money for its ... securing the confidence of ... public to such a degree ... tracting luvestors from ... cial ranks. From the ... point, "Home Builders" ... of the safest and ... propositions being offered ... and in its position of ... yond current months ... clean slate by the 10th ... It offers a protection ... small investor that is ... other forms of investment ... attributed to the most ... The butteries have been ... has aimed straight at ... the bullseye, in nearly ...

Puritas Distil... Is Aerated With ...

Much of the sparkle ... makes Puritas such a ... water is due to its perfect ... process is the result of ... perfect appliances. Pure ... with pure ozone. A current ... is passed through pure ... It into ozone which is ... pure distilled water.

The process illustrated ... we have taken to make ... Water a perfect drinking ... ing that ensures its purity ... solutely pure, wholesome ... uct has been overlooked.

We distill Puritas ... tions are necessary ... After aeration, it is ... demijohns, so perfectly ... are fit to receive ... —we even give them ... Puritas itself before ...

In short, you get the ... ter and nothing else. ... the healthful thing ... pure water.

Puritas is inexpensive ... but 40c. Just telephone ... or Sunset Main 8151 ... that you are supplied ... ics & Cold Storage Co.

Turkish Bath ... Rheumatism

Quickly Cures Kidney ... Prostration and All ...

Well-known physicians ... Robinson Thermal Baths ... about to become an ... conqueror of disease. ... an cure its results fully ... in some cases 20 minutes.

In cases of rheumatism, ... uric acid poison in the ... system through the pores ... Drugs merely smother ... the pain. They do not ... from the body.

Anyone can now take ... sal Baths at home and at ... about 2c a bath. The only ... these baths is by the use ... son Thermal Bath Cabinet, ... unique and marvelous ... The Robinson Thermal ... can now be seen and ... Angeles at Drug Department ... Department store.

Ask the dealer also for a ... great book, "The Fountain ... and Beauty." The regular ... but you can get one free ... limited time.

If you cannot go ... your name and address ... Manufacturing Company, ... Sake Bldg., Toledo, Ohio, ... trated information, free.



DR. RICE

OCCIDENTAL ...

The new site of Occi... Prices reasonable. ...

W. A. ROBERTS ...
Ground floor Chamber ...

Noon Day ...

"THE MEN BEH... THE GUNS"

SECRETLY.

LOPERS ARE QUIETLY WED

...ents Astonished at New... of the Marriage.

...minent Redlands Girl ... the Hasty Bride.

...glishman Said to Be Un... welcome Son-in-Law.

SAN BERNARDINO, Jan. 29.—Miss ... ...ss Gertrude Swift, age twenty-... ...a daughter of Frank Swift, a ... ...thy resident of Redlands, and ... ...e of a prominent official of the ... ...rmick Harvester Company of ... ...ago, was quietly married here to... ...by Rev. M. B. Shaw, to George ... ...Cocking, age twenty-eight, an ... ...lishman. The wedding came as a ... ...rise to the bride's parents, who ... ...tioned its authenticity, when as... ...ed of the affair over the telephone. ... ...refused to say whether the ... ...ment was due to their objection ... ...making as a son-in-law. Following ... ...the nuptials the couple left for ... ...Angeles and Santa Barbara on ... ...honeymoon trip.

SEARCH FOR MAIL.

...al officials are searching for a ... of mail which was lost in Holt ... between Ploche and St. George ... the recent flood. The mail ... one of two being conveyed to ... George. As the stage was loaded ... break the heavy current swept ... horses from their feet, upset the ... and Vern Fuller, driver, and ... the passenger, Miss Andros, of ... had a desperate fight for life. ... four horses were drowned and ... coach demolished.

...pouch was found yesterday three ... below the scene of the accident. ... long after rains government ... are piercing the beds of dry ... and will extend their search many ... along the flood channel.

FOR NEW BRANCH.

...Fé engineers are making pre... ...ary surveys from Mentone into ... Yucaipa Valley, above Redlands, ... the object of selecting a route ... branch, twenty miles in extent, ... tap the heart of the Yucaipa, ... has recently come to the fore ... flourishing agricultural region.

...Cook Book, No. 2, latest edi... ...Largest, most elaborate and ... exhaustive cook book of the series ... by The Times. The 318 recipes ... Spanish and Mexican dishes ... hygiene department are big ... of the publication. The recipes ... out by The Times' prize-... contest are generally from ... California housewives and ... chefs. Price 20 cents; by mail ... additional. Address The ... Los Angeles.

...nado leads; others follow.

UPLAND.

...LECTRIC LINE STARTS ACTION.

TRACT TO BE CLEARED FOR CITRUS FRUIT CULTURE.

...solidation of Upland With On... ...ie Is Discussed—Opposition to ... Is Strong, However—Lodge at ...amdego Gives Up Its Charter. ...ent Sales of Realty.

...LAND, Jan. 29.—Great activity is ...ested in the territory lying be... ...this city and Claremont, in an... ...ation of the early traversing of ... section by the Huntington elec... lines. The large tract of 1120 ... which has lain idle, is to be ... as fast as possible, and already ... ...ting outfit is on the ground, go... ...ater water. Real estate men in ... whole section will actively push ... ...ale of the land, as it is con... ...d to be possible to develop there ... of the best citrus land in the ... valley.

...work of improving West Tenth ... ...r that section of the highway ... belongs to Upland, is now under ... ...nd it is hoped Ontario will see ... the near future, to look after ... portion which falls to her care. ... street will probably be only ... ...ht to grade, for the present, to ... ...manently improved later.

CONSOLIDATION.

...e is considerable agitation, both ... ...land and Ontario, looking to a ... ...idation of the two cities. Some ... ...ents favor the plan, but not a ... ...y. The fact that Upland would ... ...r postoffice—would simply be ... on the free mail delivery out ... ...ario—is considered by many as ... ...nt ground for queering the ... plan.

TOO MANY LODGES.

Royal Neighbor lodge at Cuca... ...has been discontinued, and ... ...arter surrendered. The reason ... is that there were too many ... in the vineyard village.

REALTY SALES.

...Gosau has sold ten acres ... at the corner of Eighth ... and Mountain avenue, to W. W. ... formerly of North Dakota. ... The grove is considered ... the best in the colony. ... Howe has sold to H. Somerfeld ... five acres of oranges and ... on West Fourteenth street, for ...

...Wortendyke, chairman of the ...ria State Prohibition Commit... ...to speak in the Methodist ... Tuesday evening, on "Cali... ...Dry in 1912."

...ndo motto: "Best of every...

ANAHEIM.

...HEIM, Jan. 29.—Two strange ... were arrested last night on sus... ...that they intended to break ... postoffice. They refused to ... ...r names. Government officers ... ...ve is a professional burglar. ... ...e is a complaint against ... ...a charge of vagrancy. Post... ...spector Knox was here today ... ...information. Both men ... ...ing any idea of breaking ...

"THE MEN BEHIN THE GUNS"

A famous general of the Civil when asked how he succeeded in ing the bulwarks of the enemy were considered almost impregnab swered: "It was the men behind who did it." This sentence has be quoted in almost every part of th ilized world as an illustration appl to those who have been responsi the creation of great enterprises a have brought order out of chaos, also equally applicable to the a and foresight of many captains of ... who have performed tasks i commercial world considered almo possible and which are now being ated by many who aim to reach a ment of equal note.

Many business enterprises have down in defeat—all for the want man behind the gun, or a body of behind the whole battery. There the old saying, "Two heads are than one," be true, then fifteen are better than two. So when a successful business men stand ether selves together with but one object a single purpose—to make a a given enterprise, and have behind it the results of their years of exp the outcome is pretty sure to be ing.

The prosperity of a city, of a st of a nation are dependable upon City Council, the State Legislature the members of Congress are the behind the machinery which wo the destinies of city, State and This being true in public affairs equally true in commercial life. applicable to both small and l terprises.

In the organization of "Home ers" all these things have been ized in the forces behind the m in the short space of two years made a progress never before a along similar lines. It's policy trolled by a board of fifteen busi who brought into the organization suit of many years' experience i out their own successful career these combined experiences are uted "Home Builders" success.

"Home Builders" was organized with $1250 working capital and shrewd management, coupled close observance of its determ purchase everything at lowe prices, and to abstain from all s speculation with its stockholders' the half million dollars in assets $75,000 surplus it has accumulat showing that many companies glad to duplicate.

After all is said and done, it is behind the guns who have been sible for bringing about this resu first determined upon a mode of ure. This they followed tenacio were not swerved from their result besides being gratifying parties interested has been tak place "Home Builders" far be stage of experiment and put it financial basis that is absolutely nable. In this he-wing to the l made money for its stockholders securing the confidence of the public to such a degree that it is tracting investors from the ... cial ranks. From the investment point, "Home Builders" is said of the safest and soundest in propositions being offered to the and in its position of owing no yond current monthly bills- clean slate by the 16th of each it offers a protection to the s small investor that is not found other forms of investment. The attributed to the men behind the The batteries have been tested has almed straight at the mark— the bullseye, in nearly every ins

Puritas Distilled Wa

Is Aerated With Pu

Much of the sparkle and p makes Puritas such a delightful water is due to its perfect aeratio process is the result of long and perfect appliances. Puritas is with pure ozone. A current of is passed through purified air, and it into ozone which is forced int pure distilled water.

The process illustrates the great we have taken to make Puritas the Water a perfect drinking water. ing that ensures its reaching you in solutely pure, wholesome, healthful uct has been overlooked.

We distill Puritas twice—two dis tions are necessary to insure its After aeration, it is bottled in demijohns, so perfectly cleaned that are fit to receive chemically pure —we even give them a final rinse Puritas itself before filling them.

In short, you get in Puritas pur ter and nothing else. That's, of the healthful thing for drinking pure water.

Puritas is inexpensive—5 gallons but 40c. Just telephone us—Home or Sunset Main 8191—and we will that you are supplied promptly. Ice & Cold Storage Co.

Turkish Bath Quick Rheumatism Cu

Quickly Cures Kidney Trouble, Prostration and All Skin Diseases

Well-known physicians say Robinson Thermal Bath is about to become an almost conqueror of disease. Any one can prove its results inside of In some cases 20 minutes.

In cases of rheumatism, eczema uric acid poison is extracted from system through the pores, absorb uids are sucked up through the Drugs merely smother the poison the pain. They do not extract from the body.

Anyone can now take Robinson mal Baths at home and at a cost about 2c a bath. The only way these baths is by the use of the son Thermal Bath Cabinet, which unique and marvelous invention. The Robinson Cabinet, which can now be seen and examined Angeles at Drug Department, Department store.

Ask the dealer also for a copy great book, "The Philosophy of and Beauty." The regular price but you can get one free now for limited time.

If you cannot go yourself, send your name and address to the Manufacturing Company, Sutter flake Bldg., Toledo, Ohio, for trated information, free.



DR. RICE

Eye

I Fit

"Come

DR.

530½ So.

fly

OCCIDENTAL PAR

The new site of Occidental Prices reasonable. Easy

W. A. ROBERTS Real

Ground floor Chamber of C

Noon Day Lunch

for and 11:30 p.m.

Newsy Happenings South of the Tehachepi.

NEWS REPORTS FROM CORRESPONDENTS OF THE TIMES.

SECRETLY.

LOPERS ARE QUIETLY WED.

ends Astonished at News of the Marriage.

ent Redlands Girl Is the Hasty Bride.

ishman Said to Be Unwelcome Son-in-Law.

N BERNARDINO, Jan. 29.—Miss Gertrude Swift, age twenty-daughter of Frank Swift, a resident of Redlands, and of a prominent official of the ick Harvester Company of , was quietly married here to Rev. M. E. Shaw, to George Ocking, age twenty-eight, an man. The wedding came as a to the bride's parents, who ed its authenticity, when ap- of the affair over the telephone. refused to say whether the nt was due to their objection ding as a son-in-law. Follow- nuptials the couple left for geles and Santa Barbara on ngton trip.

SEARCH FOR MAIL.

officials are searching for a of mail which was lost in Holt between Pioche and St. George, the recent flood. The sack e of two being conveyed to ngs. As the stage was fording ek the heavy current swept ses from their feet, upset the and Vern Fuller, driver, and passenger, Milo Andrus, of had a desperate fight for life, their horses were drowned and h demolished.

ch was found yesterday three ow the scene of the accident. ng steel rods government are piercing the heaps of de- will extend their search many ng the flood channel.

FOR NEW BRANCH.

Pd engineers are making pre- surveys from Mentone into ga Valley, above Redlands, object of selecting a route nch, twenty miles in extent, ap the heart of the Yucaipa, recently come to the fore ering agricultural region.

Cook Book, No. 2, latest edi- largest, most elaborate and ive cook book of the series The Times. The 318 recipes Spanish and Mexican dishes hygiene department are big of the publication. The reci- out by The Times' prize- contest are generally from California housewives and . Price 20 cents; by mail additional. Address The Los Angeles; others follow.

UPLAND.

ELECTRIC LINE STARTS ACTION.

TRACT TO BE CLEARED FOR CITRUS FRUIT CULTURE.

ation of Upland With On- is Discussed—Opposition to is Strong, However—Lodge at Gives Up Its Charter. Sales of Realty.

LAND, Jan. 29.—Great activity is ested in the territory lying be- this city and Claremont, in an- tion of the early traversing of petus by the Huntington elec- lines. The large tract of 1120 which has lain idle, is to be as fast as possible, and already ng outfit is on the ground, go- water. Real estate men in this section will actively push the land, as it is con- to be possible to develop there of the best citrus land in the valley.

work of improving West Tenth that section of the highway ings to Upland, is now under and it is hoped Ontario will see near future, to look after which falls to her care. work will probably be only to grade, for the present, to ently improved later.

CONSOLIDATION.

is considerable agitation, both and Ontario, looking to a tion of the two cities. Some favor the plan, but not a The fact that Upland would postoffice—would simply be the free mail delivery out —is considered by many as ground for quesering the plan.

TOO MANY LODGES.

Royal Neighbor lodge at Cuca- has been discontinued, and surrendered. The reason that there were too many the vineyard village.

REALTY SALES.

Gosau has sold ten acres at the corner of Eighth Mountain avenue, to W. W. formerly of North Dakota.

The grove is considered best in the colony. Gosau has sold to H. Somerfeld five acres of oranges and West Fourteenth street, for

Westendyke, chairman of the State Prohibition Committee, to speak in the Methodist Tuesday evening, on "Call- ..." in 1912."

motto: "Best of every-

ANAHEIM.

HEIM, Jan. 29.—Two strange arrested last night on sus- they intended to break postoffice. They refused to answer. Government officers say is a professional burglar. ere is a complaint against The other party will be in charge of vagrancy. Post- Knox was here today information. Both men any idea of breaking

COLTON GROWS.

City Directory Shows Gratifying Increase in Population—Many Cottages Erected.

COLTON, Jan. 29.—That this city is growing well is evident from the new directory, which gives an increase of over 130 residents within the year. It is estimated the population now is between 4500 and 5000. A large number of new cottages are being constructed in all sections of town, and some large business enterprises are planned.

The Foresters held installation of officers last evening in Society Hall. Following the work a banquet was served.

SUNPETY-BUMP.

FROZEN ONES SMITE GROUND.

WARM WEATHER BRINGS AFFECTED FRUIT FROM TREES.

Cold Proves Advantage in Disguise as It Prevents Already Too Large Oranges Getting Any Bigger. Disgusted Burglar Operates at Redlands—High School Show.

REDLANDS, Jan. 29.—The warm weather has served to show how many oranges were frozen, as the affected fruit is dropping rapidly. In some groves 15 per cent. suffered. During the week ending yesterday ninety cars were sent forward, while during the corresponding period last year 125 cars were shipped. The total to date is 626 cars. Three cars of lemons have gone forward this year.

The cold stopped the growth of much fruit, thus proving an advantage in disguise. Many oranges were already much over size in some sections, and if allowed to expand would have proven unprofitable to the grower. Although the fruit retails for high prices if it is large, the price per box received is at least 50 cents less for "off" sizes. Some California fruit has sold for as low as 85 cents a box this week in eastern markets; on the other hand, some brought top prices, the good fruit being in demand at high figures.

RECENT VISITORS.

Recent arrivals at La Casa Loma: Mr. and Mrs. C. P. Bliss, Mr. and Mrs. G. Meloth, Elizabeth, Ill.; Miss Thompson, Lancaster, Pa.; Mr. and Mrs. R. F. White, Pasadena; Mrs. Leonard Andrus, Miss Lucia Morris, Dixon, Ill.; D. Dierrson, Sacramento; John Curr, Miss Rosa Y. Curr, Colorado Springs; J. J. Dunne, Seattle; Mr. and Mrs. F. Kilmer, Worcester, Mass.; Mr. and Mrs. G. W. St. Pierre, Irene St. Pierre, Westover, W. Va.; Mr. and Mrs. J. F. Warren, Spokane, Charles F. Nolter, Bellingham, Wash.

The place of business of E. L. Reeder on East State street was entered by burglars Wednesday night, and the desk was broken open. Entrance was gained through the front door by the use of a skeleton key. Nothing of value was secured.

The Liberal Men's Club will meet Tuesday evening in the Sunday-school room of the Unitarian Church. The address will be delivered by Rev. Charles F. Blaisdell, rector of Trinity Episcopal Church, on "The Appeal of Socialism."

The football team of the Redlands High School is planning to give a farce, "Half-Back Sandy," within a few weeks, in the auditorium of the school, for the benefit of the athletic fund. The farce will take the place of usual minstrel show. The senior class play, "The Lady of Lyons," will be presented in the early spring at the Wyatt Operahouse.

"Hotel del Coronado" is best.

POLO PLAYERS READY.

Tournament for Mackey Cup Will Be Held at Riverside the Middle of Next Month.

RIVERSIDE, Jan. 29.—At a meeting called by President Robert Lee Bettner yesterday, it was decided that the big tournament of the polo clubs of the Southern California Polo and Pony Racing Association, will open February 16.

The trophy is the Frank J. Mackey Cup, which has been competed for annually on the grounds of the Riverside Polo Club for the past four years. Games will be held every day, with the exception of Sunday, until Washington's birthday, when the grand finals will be played.

In the tournament will be a Coronado team, two Riverside teams, the Southwest four, one from Hermosillo, Mex., and possibly a Burlingame team and one from the Twentieth Hussars.

The cup has twice been won by Riverside and twice by English teams. As it becomes the permanent possession of the club which wins it three times, the local players are especially desirous of making a strong showing.

Next week Riverside players and the Southwest team will compete for a cup.

Death came suddenly yesterday to Mrs. Catherine Caldwell, one of the early settlers of Riverside. Up to within a few moments of her death she seemed in her usual health. She spoke of a slight indisposition and went to her couch to rest. When her daughter, Mrs. E. J. Bryan, went in to see her shortly after, it was found that she had passed away. She was 70 years of age.

The children are George N. Reynolds of Riverside, now on a tour around the world; Mrs. Maggie Robinson of Kingston, Ont.; Mrs. Kate Pottinger of Monrovia; Mrs. Sarah Pettit of Redlands; Mrs. E. J. Bryan of Riverside and Thomas S. Caldwell of Oakland.

Mrs. D. C. Twogood, the second white woman to settle in Riverside, died at her home on Prospect avenue last evening as the result of an attack of heart trouble. She came here from Belle Plaine, Iowa, in 1870, with her husband and two daughters, and took an active interest in the life of the community. She leaves a widower, the daughters having died several years ago. She was 74 years old.

The body of John D. North, the prominent attorney who died in London on the 9th inst., arrived today. The funeral service will be held Tuesday at the house.

Trade That Pays.

Young men to learn to operate the linotype machine; a good trade that pays above the average. The Morganthaler Linotype Company is installing over one hundred linotype machines per month. That means just as many positions to be filled at good wages.

The Los Angeles Times has installed a large auxiliary plant, and has placed in charge an expert machinist and operator, making it possible for students who so desire to learn either trade (linotype machinist or operator,) in shortest possible time; a six weeks' course, eight hours per day or night, $30. THE TIMES-MIRROR COMPANY. Phone Main 8600, and ask for manager of the Linotype School.

TOO QUICK.

HASTY ACTION IS CRITICISED.

COURT TAKES TO TASK A MAN SWIFT TO SEEK DIVORCE.

San Diego Judge Follows Up Lecture by Refusing Absolute Decree and Ordering Him to Pay Thirty Dollars Monthly to Wife—Mexican Accused of Kidnaping.

SAN DIEGO, Jan. 29.—[Exclusive Dispatch.] Judge Guy of the Superior Court today refused to grant B. C. Fricke an absolute divorce from Nellie Evans Fricke, following a sensational trial which lasted two weeks. The court ordered Fricke to pay his wife $30 a month, the court costs and $50 for his wife's attorney fee. Fricke was taken to task by the court for his haste in instituting divorce proceedings six weeks after their marriage. While the wife was not held wholly blameless for their troubles, the court said the husband showed lack of judgment in his conduct toward her. Fricke sues on the ground that he suffered severe indignities while with his wife in public places and that she was addicted to strong drink. The couple were wed in Los Angeles after an elopement from this city. They were pursued by a sister of the young woman, and a local police officer, who arrived too late to spoil wedding plans. Both Fricke and his wife are now in Los Angeles. They were represented in court today by counsel.

STEALS CHILD?

Kidnaping his fourteen-year-old stepdaughter and keeping her in the brush across the border for three days, is the charge against Juan Alderes, arrested late last night and arraigned this morning in justice court.

Alderes was betrayed by his wife, mother of the girl, who sent a decoy letter to her husband telling him all would be forgiven if he would return.

According to the story of the girl when she returned home her stepfather caused her to get up from bed late at night and forced her to walk with him to Tia Juana, where he made a rude camp in a thicket and kept her there three nights. She suffered severe indignities and was without clothing. The girl says Alderez finally secured an old suit of boy's clothes and forced her to don it so her identity could not be easily ascertained. He then started with her to one of the railroad camps near Otay and while they were begging for something to eat at a house a woman recognized the supposed boy as a girl. Believing that something was wrong she immediately locked the girl in her house and telephoned to the San Diego police. Alderez then fled back into Mexico. The girl was taken to her home.

MIX-UP OVER ROADS.

Whether the Highway Commission or the Supervisors have the right to spend money for good roads is a subject investigated by the grand jury as indicated in its report made public yesterday. That body upholds and commends Dist.-Atty. Utley for the stand he takes in advising the Supervisors that the money expended under the bond issue must pass through their hands before it can be paid out by the Highway Commission. Members of the latter body accused Utley of meddling with the affairs of the commission.

Balmy, soft air at Coronado.

CASHIER MUST ANSWER.

Official of Japanese Bank Sent Up to Superior Court at Santa Ana. Marriage Licenses.

SANTA ANA, Jan. 29.—Justice of the Peace Smithwick today held M. Takekawa, cashier of the Japanese-American Bank of Los Angeles, to answer in the Superior Court on a charge of perjury. Takekawa gave a $5000 bond. His attorney may take habeas corpus proceedings on the ground that there was not a sufficiency of evidence to hold the man. Takekawa is accused of having testified falsely in the trial of a civil case last September in which he was plaintiff and W. J. Hole defendant.

GOO-GOO TICKET.

It was stated at a meeting of the Good Government League last night that the league expects to have a county ticket in the field this year. Marshal Stimson of Los Angeles addressed the meeting.

Pomona High School debaters defeated the Santa Ana High School last night by 192 points against 188.

Marriage licenses: Andrew Strathearn, 36, and Electa L. Aldridge, 36, both of Los Angeles; Leslie G. Bunker, 25, and Anna B. Nellius, 25, both of Los Angeles; George W. Moore, 60, and Isabella B. Huber, 60, both of Los Angeles.

SURVEYOR AT WORK.

Will Define Corporate Limits of Chino Preparatory to Incorporation of That Place.

ONTARIO, Jan. 29.—H. L. Cook, County Surveyor, was in Ontario last evening on his way to define the boundary lines of Chino, which is preparing to incorporate as a city of the sixth class. With a force of six helpers he will be engaged in the work for a week or ten days.

He will also do some surveying for the Chino Land and Water Company to make more definite the boundaries of some of the subdivisions of the old Spanish land grant known as the Chino ranch, which has become the property of the company.

As organized at the lecture rooms of the science hall of the Ontario High School, the Y.M.C.A. night class for the study of electricity has an enrollment of thirty-six members.

Coronado climate is choicest.

RETURNS ARE LARGE.

Big Limoneira Ranch in Ventura County Pays Dividend of One Hundred Thousand Dollars.

VENTURA, Jan. 29.—The Limoneira lemon and walnut ranch of this county, one of the largest agricultural corporations in the country, makes a favorable report for the past season. It shipped 114,767 boxes of lemons, besides 287 tons of English walnuts. The Limoneira claims the largest bearing lemon orchard in the country in one piece—500 acres. The resources of the concern foot up $1,045,643.42, and cash received from all sources during the year was $677,152.68. The corporation paid in dividends to stockholders $100,000. The average price received per car for lemons the past year was $300, which was a little more than that obtained the previous year, but much lower than 1906-07. The ranch employs 230 men, and sells large quantities of hay, wood, olives, beans and beets. C. C. Teague is the general manager.

Petitions have been filed with the County Superintendent of Schools for the establishment of a new district, to be known as Aliso. It is proposed to cut it off Briggs and Saticoy. The heads of fifteen families have signed the petitions. Under present conditions children in Aliso Cañon have to travel over five miles to school. A portion of the big Limoneira ranch is included in the boundaries of the new district.

Forest Supervisor Slosson announces that tree planting on the reservation in Thacher Cañon in the Ojai Valley is completed. Over 25,000 young trees were put out on ground which was burned over last season.

WOOL INDUSTRY GROWS.

Flock Master Reports Average Fleece of Seven Pounds from Ewes in Imperial Valley.

EL CENTRO, Jan. 29.—A four-horse team hauled in a ton of wool from the Ferris Ranch Company's ranch, south of Silsbee, this week. It was shipped from El Centro to a Los Angeles firm. This represents the clip from 500 sheep, a growth of four months. The ewes of this flock averaged seven pounds to the fleece this clipping. Within the last few months the sheep interests of Imperial Valley have largely expanded, many hundred head having been brought in from the ranges of Arizona.

BEET EXPERIMENTS.

H. Egge, who has been carrying on experimental work with sugar beets on plats of land near El Centro and Holtville, reports that the beet growths have been much retarded by the cold weather of this winter. He will resume planting within a few days, but has become satisfied that late spring plantings in Imperial Valley are useless.

Thousands of eucalyptus trees are being set out on the ranches of Imperial Valley this spring, and this planting will continue until late in the spring. It is estimated by the nurserymen that last spring more than 1,000,000 trees were set out in this valley.

GETS TITLE.

The board of trustees of the Central Union High School has received from R. H. Balcom, a certificate of title to the ten-acre tract of land which Mr. Balcom has donated to the district as a site for the new High School. He has also donated to the Supervisors of Imperial county a tract of ten acres, five acres of which lie on the south and five on the north of Main street, as a site for the permanent courthouse.

Join the crowds at Coronado.

TO BUILD TRESTLES.

The Pacific Electric Company has been given authority by the War Department to erect two trestles over Cerritos Slough, northeast of Long Beach harbor. One of the provisions of the permit is that the trestles must be removed or altered within thirty days after notice by the department. The bridges will be twelve feet above mean low water, with sixteen feet between the bents. This will allow the passage of small craft. If the time comes when navigation demands the dredging of the slough, drawbridges will replace the trestle bridges.

WHEN DINNER COMES

One Ought to Have a Good Appetite.

A good appetite is the best sauce. It goes a long way toward helping in the digestive process, and that is absolutely essential to health and strength.

Many persons have found that Grape-Nuts food is not only nourishing but is a great appetizer. Even children like the taste of it and grow strong and rosy from its use.

It is especially the food to make a weak stomach strong and create an appetite for dinner.

"I am 57 years old," writes a Tenn. grandmother, "and have had a weak stomach from childhood. By great care as to my diet I enjoyed a reasonable degree of health, but never found anything to equal Grape-Nuts as a standby.

"When I have no appetite for breakfast and just eat to keep up my strength, I take four teaspoonfuls of Grape-Nuts with good rich milk, and when dinner comes I am hungry. While if I go without any breakfast I never feel like eating dinner. Grape-Nuts for breakfast seems to make a healthy appetite for dinner.

"My little 13-months-old grandson had been very sick with stomach trouble during the past summer, and finally we put him on Grape-Nuts. Now he is growing plump and well. When asked if he wants his nurse or Grape-Nuts, he brightens up and points to the cupboard. He was no trouble to wean at all—thanks to Grape-Nuts." Read the little book, "The Road to Wellville," in pkgs.

"There's a Reason."

Every read the above letter? A new one appears from time to time. They are genuine, true, and full of human interest.

ARE YOU GETTING WHAT'S COMING TO YOU?

Food That Is Eaten and Undigested Is A Waste of Time and Vital Energy

A Trial Package of Stuart's Dyspepsia Tablets Sent Free

It is a true saying, and one that has never been refuted, that, "It is not alone what you eat that builds you up and supplies heat, energy and strength, and rebuilds the tissues and cells of the body, but what you digest of the food eaten."

The great importance of the digestive and nutritional processes and their relation to the proper maintenance of good health has long been recognized by physicians.

The person whose digestive and nutritive functions are adequately performed generates within himself a power of resistance against which disease or disease germs will battle in vain.

Every normal person possesses a certain amount of resisting power, and when the functions of digestion are up to the highest point of activity and capability they create conditions which are very unfavorable to the growth or development of disease germs, while on the other hand, should the nutritional and digestive powers fall below the average, germs develop rapidly and the system falls an easy victim to disease.

The importance of the stomach in the maintenance of the general health, and the power to resist disease or bacterial invasion, cannot be overestimated, and if this organ is weak and inefficient you are simply not getting what should be coming to your general system from the food ingested, and the constitution is being partially starved.

It is always an easy matter to get all that is coming to your system from the food eaten when you use STUART'S DYSPEPSIA TABLETS after meals. In no other anti-dyspepsia remedy can you get so much digestive power as is embodied in these tablets, a single grain of which will quickly digest 3000 grains of all kinds of food.

When you use these tablets, you have the absolute assurance that all of the nutritious food eaten will be digested and assimilated, and will go to build up new tissue and new cells; and when the building-up processes of the body are equal to, or in excess of the tearing-down processes, then the good health and integrity of the entire general system will continue indefinitely unimpaired.

Purchase a box of Stuart's Dyspepsia Tablets from your druggist for 50c, and use them regularly in order to make sure that your body and all its organs are receiving from the food all the nutriment necessary to keep it built up and enable it to resist disease. A postal card mailed to the F. A. Stuart Co., 150 Stuart Bldg., Marshall, Mich., will bring a free sample of this great remedy for dyspepsia and indigestion by return mail.

SUNFLOWERS BLOOM.

Kansas Day Club Celebrates With Banquet at Hotel Hayward. Happy Affair Enjoyed.

The "Rose Garden" dining-room at the Hotel Hayward resembled "Grandmother's Garden" last night. Among its green palms and red candelabra, blazed a hundred plus yellow sunflowers, on the breast of the breezy banqueters of the Kansas Day Club.

It was a happy gathering of folks that sat at the tables, chatting over old times in the "Sunflower State," and laughing over the recollections of the days back in the old home, where the January sun shone not with midsummer fervency.

H. H. Huntsberger, president of the club, was master of ceremonies, and at the close of the feast, delivered a cordial address of welcome to the guests, closing with the introduction of Prof. L. A. Handley as toastmaster.

Prof. Handley happily presented each speaker, and the following responses were made: "A Message from the Old State," Senator Thomas M. Potter of Kansas; "Our Adopted State," Charles A. Fellows; "Kansas, the Home of the Soldier," Col. O. H. Coulter, Santa Ana; "The Young Manhood of Kansas," P. P. Plumb; "The Realms Above," George B. Harrison, aeronaut; "The Land of the Sunflower," Lee C. Gates. A violin solo by Carlton Wood made a break in the middle of the oratorical feast.

Light Effective



The Cleaner for every home, apartment-house, club or hotel.

Auto delivery. Free demonstration at your home.

E. H. Crippen & Sons

315 Broadway Central Bldg.

F4184 (424 So. Broadway.)



$10 PIANO OFFER

The greatest ever made. Cut this advertisement out and bring or mail it to our store, together with $10, and we will send to your home at once one of our handsome Singer Pianos, worth $350, for $275, including nice stool to match.

Try this piano in your home, have your friends try it, and if after you have given it a thorough test you are not satisfied that it is a much better piano than you can get elsewhere for anything like the price ($275), you can return it to us at our expense and we will refund your money. If you find that it is all we tell you it is, you may then pay us a small amount weekly or monthly payments until you will have paid us the purchase price in full.

A Scratch of Your Pen

We extend this offer to all readers of The Times, no matter whether you live in Los Angeles, or three hundred miles away. All we want to know is that you will deal fairly with us, as we shall deal honestly with you. Don't fail to call or write at once. If you live out of town simply fill in the Coupon below and enclose $10 and mail it to us at once, and we'll ship the piano to you, all freight charges prepaid.

Fill In This Coupon

We want every family in the Southwest to know all about the Singer Piano, and if YOU have neglected getting a Piano on account of the first payment, don't delay another minute—fill in the Coupon now—no obligation on your part—do it right now and make your family happy.

Exclusive Victor Dealers

Fitzgerald Music Company

523 S. BROADWAY

—CUT OUT HERE—

COLORADO RIVER LANDS



Cotton Rancho

From $35 to $60 Per Acre With Water Rights

The Cotton Rancho, which borders along the Colorado River for more than twenty-five miles, opposite the City of Needles, California, is now open for settlement and represents the best opportunity for increased land values and for homemaking now offered the Los Angeles public.

INEXHAUSTIBLE SOIL

The tract contains 34,000 acres of rich river silt washed down from the canyons of the Colorado River through countless centuries. It is irrigated by the water of the river which produced it and its soil cannot be exhausted because Colorado River water carries with it a fertilizing strength equal, according to Prof. Forbes of the Arizona Experimental Station, to $8.50 per acre of commercial fertiliser, per annum.

WATER

The Rancho has an unfailing water supply—unlimited in quantity. Insured for all time to come by early water filings on the Colorado River and a splendid irrigation system. You have no water to develop at Cotton Rancho—it is there ready to be turned on the land.

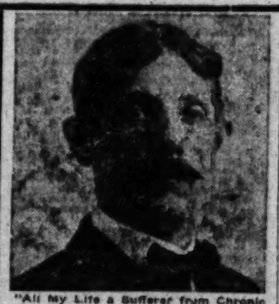
Our First Excursion

Will leave Los Angeles on Wednesday evening, February 2nd, 1910, at eight o'clock, arriving at Needles about six o'clock the following morning. Round trip $14.50 in parties of three or over.

Persons wishing to avail themselves of this initial opportunity may obtain additional information either in person or by 'phone at the office of the

COTTON LAND COMPANY

Main 3020. 822 So. Broadway, Los Angeles, Cal. F 1903



"All My Life a Sufferer from Chronic Catarrh. I Now Feel Like a New Man."

S. FLECK, 428 N. Grand ave., Los Angeles, says: "I have had Chronic Catarrh all my life. It affected my throat, stomach and head. My nose was always stopped up so that at night I could not breathe through it, interfering with my rest. I would also hawk and spit a great deal, especially in the morning. I had asthma. My stomach also became affected. I could not digest my food. I would bloat up and suffer with bilious attacks. This kept me run down all my life. I NEVER EXPECTED TO BE WELL. This was my condition when I began Drs. Shores & Shores' wonderful treatment four (4) months ago. They helped me from the first day, and I have gained right along. I feel like a new man. I weigh eight (8) pounds more and feel fine in every way. My catarrhal troubles are practically all cured, thanks to Drs. Shores' skill. I feel that sufferers ought to know of Drs. Shores' wonderful treatment, for they have made a new man out of me. Anyone doubting this statement is at perfect liberty to call on me and I will gladly verify this testimonial.

(Signed) "S. FLECK."

TODAY and TOMORROW

ALL DISEASES FREE

Consultation and Examination

Hundreds of people are doctoring themselves—hundreds of others are being treated for the wrong disease by doctors who do not make a specialty of chronic diseases. Under such treatment cures are very rare; in fact, you are lucky if you don't get worse. Disease cannot be trifled with. You may become a permanent invalid through experimenting. The ONLY SAFE WAY is to be treated by doctors who know how to properly treat and permanently cure disease. Doctors Shores & Shores can and do cure thousands of people—No matter what the disease is—and their fees are the lowest ever charged by reliable specialists; for Drs. Shores know that every dollar counts to people who are sick—and the wage-earning public know that in these skilled doctors they have true friends—and that if their disease is curable the cost will be low, for there is no better treatment at any price.

THE WEIGHT OF EVIDENCE.

For seventeen (17) years Drs. Shores & Shores have been piling up as evidence testimonials from cured patients. People who know that Drs. Shores' treatment cures; people who have tested the treatment in their own case and speak from personal experience. Do you doubt their word? What better evidence could we offer than the statements from the lips of cured patients all testifying to one fact, that Drs. Shores & Shores' treatment cures.

SPECIAL DEPARTMENT FOR TREATING WOMEN AND CHILDREN.

$3 We Also Cure by Mail $3

If you live out of town, write Drs. Shores & Shores for their new symptom blanks. They are FREE

WE CURE

Catarrh
Deafness
Asthma
Lung Trouble
Rheumatism
Epilepsy
Hay Fever
Stomach
Liver
Heart
Kidney
and Bladder
Trouble and
all Chronic
Nervous
and Blood
Diseases
that are
Curable

$3 A Month

All Medicines FREE

Doctors Shores and Shores

Expert Specialists

445½ South Spring St. Los Angeles

HOURS — Daily 9 to 5. Evenings, 7 to 8. Sundays 10 to 12.

THE CITY IN BRIEF



A good cause!

TODAY AND TONIGHT.

CHURCHES.

(See Page 4, Part II, Saturday's Times, and Page 1, Part IV, today's Times.)

THEATERS.

Belasco—"The Speechless Wife"..... 2:15 and 8:15 p.m.
Burbank—"All on Account of Eliza"..... 2:15 and 8:15 p.m.
Grand—"The Wizard of the Nile"..... 2:15 and 8:15 p.m.
Majestic—"The Virginian"..... 8:15 p.m.
Orpheum—Vaudeville..... 2:15 and 8:15 p.m.
Los Angeles—Vaudeville..... 2:15 and 8:15 p.m.

SPORTING EVENTS.

Coliseum—Motorcycle races, beginning at..... 2:30 p.m.
Harbor, San Pedro—Boat races under auspices of the South Coast Yacht Club (One Design Series) at..... 3:30 p.m.
Pasadena—Football (soccer.) Thistles vs. Rangers..... 2:30 p.m.

PUBLIC GATHERINGS.

Y.M.C.A. Auditorium—Men's meeting, at..... 3:00 p.m.

PARKS.

Central Park—Fifth and Hill.
Eastlake Park—East Los Angeles.
Echo Park—Reached by Edendale cars.
Elysian Park—Reached by yellow Glendale or Eagle Rock Valley cars.
Griffith Park—In hills to northwest.
Hollenbeck Park—Boyle Heights.
South Park—Reached by San Pedro-street cars.
Sycamore Grove—Reached by South Pasadena red cars.
Sunset Park—W. Sixth and Benton boulevard.
Westlake Park—Seventh and Alvarado.

"BY THE C-BEAT SHORE."

The seashore may be reached within a day, and return, by electric or steam cars, or by auto, at Santa Monica, Ocean Park, Venice, Playa del Rey, Redondo Beach, Clifton-by-the-Sea, San Pedro (the port and sailing point for Santa Catalina Island,) Long Beach, Naples, Alamitos Bay, Bay City, Huntington Beach, Newport, Balboa, Laguna Beach, Old San Juan Beach and Dana's Cove. Ventura and Santa Barbara on the north and San Diego on the south, with way points, may be reached within five hours.

MOUNTAINS AND CANYONS.

Reached by steam or electric cars, by auto or carriage, or horseback or by burro, viz.: Old Santa Monica Canyon, Laurel Canyon, Mt. Lowe, Wilson's Camp, Arroyo Seco, Northridge, Santa Anita Canyon, Old Baldy, Bear Valley and Strawberry Valley (Idyllwild) in the San Jacinto Range.

HOTELS AND RESORTS.

For details see Page 4, Part I.

BREVITIES.

Rimless glasses the latest nose piece, solid gold springs, $5 to $10 style for $1.50; the lenses are of crown glass, my own grinding. If you have headaches in any form, over the eyes or back of neck I will cure you. If you have had trouble getting fitted I will make you see if there is any sight left, if you will come and talk it over. I will examine your eyes free and tell you what can be done. I make bifocals for far and near vision in every style in my own shop. In this building three years. I am here to stay. Eye specialist, room 417-19 Grant building, cor. Fourth and Bdwy.

Ladies, for first-class work and reasonable prices, visit MacDonald College of Hairdressing and Beauty Culture, Hairdressing, Manicuring, Facial Massage, Shampooing, Scientific Scalp Massage. In our graduate department we have professional service. Expert chiropodist, and all latest creations in hair goods, switches, braids, janes, made from first-quality hair; also your combings made to order. We teach the things we do. MacDonald system is the best. 204 Mercantile Place, corner Spring street.

Hardwood Floors—Cleaning and waxing, scraping, etc. Old floors made like new. We have for sale Nonpareil Floor Wax and Cleaner, Felt Brooms, Furniture Rests, Weighted Polishing Brushes, etc., etc. Tel. Home F5625, Sunset Main 2665. John A. Smith Floor Co., 619 S. Olive st. "Agency" Crown Patent Flooring Company of N. Y. City. Established sixteen years.

British subjects are requested to send their addresses to the undersigned. British-born persons owning property in California are advised to execute wills appointing resident executors. Forms gratis on application. C. White Mortimer, British Vice-Consul, 704-5-6 International Bank Bldg.

February special. During the month of February, Mme. Seibert, 262½ So. Broadway, will give special attention to making "Tailored Skirts" for practical wear, with shirt waists. She will give you good lines and a perfectly-fitting and hanging skirt. Best of work at a special price.

Braiding and embroidery on gowns, hose, hats and all materials. Ostrich feathers willowed, cleaned, curled and dyed to sample. Accordion and knife plaiting. Sunburst skirts. Buttons made to order. The Watson Co. 247 S. Broadway. Over Unique Suit House.

Our motto—The best service for the least money. A home for aged people and invalids, private room, board and nursing for $12.50 per week. Call for our ambulance. Home Sanatorium, Fifty-sixth and Central ave. Phones, 29365, South 434.

Philip H. Goldberg and Mrs. Ida M. Bosley will form a juvenile beginners class in dancing, Saturday afternoon, February 5, at 1:30. Adults, beginners, Monday evening, February 7, at Sixteenth and Flower. Reference required.

B. Nidorf, Ladies' Tailor, announces that he has opened up at 224 Mercantile Place, where his low rent and personal workmanship insures perfect fit and individual design at very moderate prices. Opening day Feb. 1. Phone F1679.

To Let—office space and desk room also commodious quarters for exhibition purposes in the Times Branch Office, ground floor, 533 S. Spring st. Central location, fine hardwood finish throughout. Apply on premises.

The Ville de Paris, 317-325 S. Broadway, will show Monday, the new spring models in rough straw tailored hats. "Ville" hats always possess an air of chicness that appeals to fashionable women with fastidious tastes.

Replies to The Times Want Ads, addressed to the Branch Office, No. 531 South Spring, may be left for delivery at the Main Office. They will be promptly sent to the Branch Office.

Mr. C. Priddy, buyer of notions, handkerchiefs and fancy goods, for the "Ville de Paris," leaves today for an extended business trip to New York City, and Eastern markets.

Why play waiter at cafeteria with no tips when you can get a good meal for 25 cents, both at the Hotel Rosslyn and Natick House? Sunday evening dinners 25c. Hart Bros, props.

Do you know that we repair and electroplate in gold and silver, jewelry, tableware, etc., equal to new. California Metalized Rose Co., 461 South Flower. Phone Main 765.

Women's garments, how to cut, design and make them perfectly, practically taught. Rosenbleet, Ladies' Tailor, 1069 W. Seventh. Model-fitting patterns cut to measure.

Philip H. Goldberg and Mrs. Ida M. Bosley will form an adults' beginners' class in dancing on Monday evening, February 7, Flower st., corner of 16th. Reference required.

Mrs. H. Sullivan, 630 So. Broadway, retires from business and will sell all her stock of fine embroideries, laces, real laces, ladies' and infants' wear, at less than cost.

Sponging dress goods and wash materials a specialty. Accordion and fine knife plaiting. Sunburst skirts. Zinnamon's Button Factory, 254 S. Bdwy

Shampooing 25c, hairdressing, manicuring, scalp, facial treatment, combings bought and made up. McDonald, 452½ South Broadway.

Dr. O. W. Smith, chiropodist, 312 Mason bldg., will move to 309 Story bldg., Broadway and Sixth, February 1st. Phone F5042.

Learn millinery; individual instructions by expert milliners. New York School of Millinery, 67-68 Walker Theater building.

Car reaches L. A. at midnight. You get the water that day. Pure natural, Sparkling Orange County Table Water.

Dr. Emerson returned from Europe. Room 608, 405 S. Hill. Main 904; res., 1058 E. 24th; South 3411.

Mrs. Masson, the noted London palmist, 322 S. Spring (over Owl drug store.)

Model-fitting patterns cut to measure. Rosenbleet, Ladies' Tailor, 1029 W. 7th.

White sewing machines and all others rented, 714 S. Broadway.

S. Conradi, at the Park Bank, corner 8th and Hill St.

Artificial eyes. Delany's 309 Spring.

Dr. Logan, leading oculist, 415 Spring.

MEETING OF LOYAL LEGION.

A meeting of Southern California Commandery, Companions of the Military Order of the Loyal Legion of the United States, was held last night at the residence of Maj. E. F. C. Klokke, Figueroa and Twenty-first streets, and was attended by ninety-five of the veteran officers of the Civil War. A luncheon was served, a number of brief speeches were made, and the time passed in pleasant fellowship. In the recounting of incidents in the war experience of many of the participants.

TWELVE THOUSAND GAIN.

The number of parcels registered at the local postoffice and branches during the month of December was 84,765, a net gain of 12,852 over December, 1908. While the increase is largely due to the growth of the general business of the postoffice, it is also taken to mean that more persons register Christmas packages than was formerly the case.

VITAL RECORD — BIRTHS. DEATHS. MARRIAGES. DIVORCE.

Births.

WITHERS. At Manhattan Beach, January 25, to the wife of J. H. Withers, Jr., a son.

Deaths.

HARRISON. At 677 South Burlington avenue, January 28, 1910, Elizabeth L., beloved daughter of Mr. and Mrs. De Witt W. Harrison. Funeral private from residence, Monday, January 30, at 10 a.m. Cremation at Los Angeles Crematory.

TUFT. At Monrovia, Cal., January 28, 1910, Alfred Christian Tuft, aged 28 years. Funeral service at the undertaking parlors of Reynolds & Remaker, Monrovia, Sunday, January 30, at 2 p.m.

RANNELLS. In the sixty-fifth year of her age, at her home, No. 1124 Harvard boulevard, in this city, January 29, 1910, Mrs. Jane Hope Rannells, wife of R. D. Rannells, and mother of John W. Rannells and Evelyn B. Rannells of this city and of Dr. Alfred W. Rannells of Tepic, Mex. Funeral from Immanuel Presbyterian at 10 o'clock a.m. Monday, January 31. Interment at Hollywood Cemetery. Friends of the family are invited to attend. Columbus (O.) papers please copy.

JACOBSEN. In Los Angeles, January 28, 1910, Mrs. Elizabeth Jacobsen, nee Lynch, wife of J. T. Jacobsen and mother of Marguerite Jacobsen. Funeral Monday at 2:30 p.m. from Bresee Bros.' chapel, No. 852 South Figueroa street. Interment Calvary Cemetery.

HOWARD. At No. 461½ East Fifty-third street, January 28, Mrs. Lorahanna Howard, aged 66 years, beloved mother of Mrs. Edna Gosnell, Mrs. C. W. Davidson and Joseph Myers, all of Los Angeles, and three sons in Ohio. Funeral from late residence, Monday, January 31, at 2 p.m. Interment I.O.O.F. Cemetery.

ZIMMERMAN. Max B. Zimmerman, native of Breslau, Germany. Funeral Monday at 2:30 p.m. at Los Angeles Crematory, Grove street.

CABAT. At Los Angeles, January 28, 1910, Charles Cabat, in his eighty-fourth year; born in Philadelphia, Pa.; a resident of Los Angeles for over forty years. Funeral private.

MOULTON. At No. 1229½ West Eighteenth street, January 28, 1910, Vida B. Moulton, aged 23 years. Remains at Bresee Bros. Notice of funeral later.

M'NEIL. In Los Angeles, January 28, 1910, Thomas A. McNeil of No. 728 East Washington street. Funeral services will be held at the chapel of Bresee Bros., No. 852 South Figueroa street, Tuesday at 3 o'clock. Palestine Lodge, F. & A. M., will have charge of the services at Rosedale Cemetery.

WIGHTMAN. In Los Angeles, January 28, 1910, Benjamin H. Wightman, aged 67 years, husband of Martha E. Wightman, and father of Frederick and Stella Wightman and Mrs. James Mooney. Funeral services will be held at the residence, No. 1837 La Salle avenue, Tuesday at 2 o'clock. Friends invited.

ALLAIN. In Los Angeles, January 28, 1910, Delos Allen, aged 79 years. Burial at Soldiers' Home, Monday, January 31, at 9:30 a.m. Friends invited.

WALZ. At Monrovia, January 29, 1910, Charles A. Walz, aged 37 years, a native of Illinois. Funeral service Monday, 10 a.m. from Fred A. Turner's parlors, Monrovia. Friends invited.

HARRISON. At No. 677 South Burlington avenue, January 28, 1910, Elizabeth L., beloved daughter of Mr. and Mrs. De Witt W. Harrison. Funeral from residence Monday, January 31 at 10 a.m. Cremation at Rosedale Crematory.

REISIG. At his late home, No. 151 East sixty-third street, Benjamin Reisig, aged 77 years. Funeral from parlors of Pierce Bros. & Co., No. 816 South Flower street, Tuesday, February 1, at 10:30 o'clock. Friends and acquaintances invited. Burial at Inglewood.

LEIDIGH. In this city, Charles B. Leidigh, aged 57 years. Remains at W. H. Sutch's chapel, No. 842 South Figueroa street. Interment Nebraska City, Neb.

MURRAY. At No. 1247½ Mohawk street, Isabella Murray, aged 49 years. Remains at Sutch's chapel, No. 842 South Figueroa street. Funeral notice later.

RYAN—Jan. 29, 1910, John Ryan. Funeral notice later. Remains at the chapel of Orr & Edwards Co.

PENDLETON—Jan. 29, 1910, Margaret, widow of Rev. Wm. H. Pendleton, D.D., mother of C. W. Pendleton, Mrs. Belle P. Haroldson, Mrs. J. G. Scarborough, Mrs. A. C. Jones, Charles H. and Merle Pendleton. Funeral services will be held at the residence of her daughter, Mrs. J. G. Scarborough, No. 2679 Menlo ave., Monday, Jan. 31, at 2 o'clock p.m. Interment Rosedale Cemetery.

WILSON—Jan. 28, 1910, Ella M., beloved wife of L. O. Wilson of Santa Ana. Interment Santa Ana. Shipment by Orr & Edwards Co.

CABOT—Jan. 29, 1910, Charles Cabot. Funeral notice later. Remains at the chapel of Orr & Edwards Co.

Marriages.

JACKSON-CLEMENSON. Joseph F. Jackson, aged 19, a native of New Mexico, and Hattie A. Clemenson, aged 18, a native of South Dakota; both residents of Los Angeles.

CULVER-ROMPF. Harry B. Culver, aged 24, a native of Illinois and a resident of Sandwich, Ill., and Edna M. Rompf, aged 21, a native of Illinois and a resident of Somanauk, Ill.

BOOTH-LAKER. James M. Booth, aged 29, a native of California, and Edith W. Laker, aged 18, a native of Colorado; both residents of Los Angeles.

MARTINEZ-SANCHEZ. Gasper G. Martinez, aged 24, a native of California, and Nora Sanchez, aged 19, a native of California; both residents of Whittier.

BEYEN-GALLI. Norris G. Beyen, aged 21, a native of Kentucky, and Minnie A. Galli, aged 21, a native of Mexico; both residents of Los Angeles.

SARCABEL-SALTHU. Pedro Sarcabel, aged 45, a native of France, and Marie Salthu, aged 30, a native of France; both residents of Los Angeles.

KERR-BRYANO. Morton D. Kerr, aged 24, a native of Missouri and a resident of McKittrick, and Rena V. Bryano, aged 22, a native of Canada and a resident of Los Angeles.

PHY-PRATT. Daniel W. Phy, aged 19, a native of Arizona, and Edith Pratt, aged 19, a native of Wisconsin; both residents of Santa Monica.

McCORMICK-HEDBERG. James H. McCormick, aged 21, a native of Minnesota, and Hilda E. Hedberg, aged 25, a native of Sweden; both residents of Pasadena.

NOLLENBERGER-VARNEY. Frank W. Nollenberger, aged 23, a native of Nebraska, and Grace E. Varney, aged 18, a native of California; both residents of Lankershim.

KALTENBACH-CREIGHTON. Charles E. Kaltenbach, aged 25, a native of New York and a resident of Brooklyn, and Juana N. Creighton, aged 23, a native of Ohio and a resident of Los Angeles.

THOMAS-STONE. Abraham L. Thomas, aged 56, a native of Michigan and a resident of Long Beach, and Clara E. Stone, aged 46, a native of Ohio and a resident of Los Angeles.

JOLLY-NEWELL. Theodore R. Jolly, aged 22, a native of Texas and a resident of Highland, and Grace M. Newell, aged 24, a native of Missouri and a resident of San Bernardino.

GLOSTER-McCLELLAN. R. St. Clair Gloster, aged 25, a native of Michigan and a resident of San Francisco, and Eva M. McClellan, aged 19, a native of Michigan and a resident of Grand Rapids.

THORINGTON-McCOWAN. Ceylon O. Thorington, aged 21, a native of Michigan and a resident of Los Angeles, and Iona McCowan, aged 17, a native of Kansas and a resident of Inglewood.

Divorce.

SUITS—Daniel R. Frohock against Cora L. Frohock. Rose M. LeBerthon against John L. LeBerthon. William W. Colby against Ma'e F. Colby. Irene Bennett against Edgar M. Bennett. Henry Mangerina against Lillian Mangerina.

Card of Thanks.

The family of the late Mrs. Mary A. Potts desires to thank their friends for their kindness in the hour of sorrow. 30

Card of Thanks.

The undersigned wishes to thank the friends for their kindness and sympathy during their late bereavement. MRS. ELIZABETH JENGER and family.

Robt. L. Garrett & Co., Undertakers. No. 1237 South Flower street. Main 35, F7135.

Peck & Chase Co., Undertakers, 1215-45 S. Figueroa st. Lady assistant. National Casket Co. caskets. Tel. Main 61, F2727.

Connell Company, Funeral Directors. 1031 South Grand avenue. Arthur Jenner, Mrs. Connell. Phones F1455. Phones Main 3458.

For Sale.

Hay in carload lots. See W. L. Malone, 215 S. Hill st. F2326. Main 3418.

THE PAPER TODAY

No. of Parts 9
No. of pages. Full size, 114.
Magazine size, 32 146
Advertising (full pages) 76
Reading matter (full pages) 82
Total No. Cols. Reading Matter 364
Total No. Cols. Advertising 552
EDITION (No. of Copies) 89,000

An Important Ad.—

The Geneva Special Advertisement on page 6 Part II of today's Times is of vital importance to you. Read it.

Geneva Watch and Optical Co.
305 So. Broadway

The Invigorating PORT WINE



Pure and health-giving. Choice for convalescents or delightful for general use.

Good Samaritan $1
In Bottles Only
Doctors Agree That This Is The BEST TONIC.
SO. CALIFORNIA WINE CO.
Phones—10104; Main 332.
518 SOUTH MAIN.

The Exclusive Specialty House.

Myer Siegel & Co.
251-255 SOUTH BROADWAY.

Guaranteed Silk Skirts
$5, $5.50 & $7.50
All colors. Also new shadow stripes.

Read our special Sunday adv., which as usual appears on Page 3 in the Society Section.

"Siegel's for Women's and Children's Wear"

Cemeteries.

Inglewood Park Cemetery
Two miles outside the city limits on the Los Angeles and Redondo Ry.; 200 acres of perfect land with improvements outclassing any cemetery on the Coast.
207 S. Broadway, Room 202. Phones—Phone: Main 6007. Dept. Phone A6007.

Rosedale Cemetery
An Endowed Memorial Park zoned for its natural beauty; Endowment Fund for perpetual care, [illegible] Vault, Chapel, Crematory and Columbarium; Receptions, City office, suite 347-349 Exchange Bldg., N. E. cor. 3rd and Hill sts. Phone Main 909, A3329. Cemetery office, 1321 West Washington st. Phones 72525. West 95.

Forest Lawn Cemetery
Nature, rolling lawns and beautiful trees have made this the ideal cemetery. Perpetual care plan—eighteen minutes from Los Angeles on the Glendale car line. Call at offices 324 Wright & Callender Building. Phones: Sunset Main 8468. Home F6104.

Evergreen Cemetery
(The Los Angeles Cemetery Assn.)
Boyle Heights, near city limits. Operated under perpetual charter from Los Angeles city. Modern chapel and crematory.
Office, 329 Bradbury Bldg.
Phones—Main 623; A5623.
Cemetery—Home Divide Boyle 9.

HOLLYWOOD CEMETERY
Rolling lawns, trees, sunnyness, and beautiful lakes.
MODERN IN EVERY RESPECT.
Situated in the most beautiful section of Southern California, the ideal location just beside Los Angeles city limits.
Interment at Calvary Cemetery.
Entrance and Cole gates on Melrose and Cole cars direct to grounds.
A CEMETERY THAT IS BEAUTIFUL.
A-1181. 206 Laughlin Bldg. Main 301

Tailormade Suits—such as are shown at the "UNIQUE" are shown nowhere else in Los Angeles



THERE is no other ready-to-wear garment house in Los Angeles that carries the class of garments to which the "Unique" *confines* its selections. And for this reason—women who desire the most exclusive garments it is possible to procure, and the highest class tailoring that is available, invariably rely on the "Unique."

There is only one "Unique" in Los Angeles and only one place where "Unique" garments may be had.

Designers and makers who are competent to produce garments of the character shown at the "Unique," are decidedly limited—and therefore the garments of this character are limited—they cannot be secured in the average store.

And yet—these exclusive "Unique" styles cost no more than is often paid for ordinary garments of entirely inferior character and quality.

Now—before you buy your new garments—is the time to acquaint yourself with these facts.

There are hundreds of new suits and gowns here that will interest you. We invite you to come and get your hints of the styles that will prevail throughout this season.

The garment illustrated is one of our new classy sheep herd plaid tailored suits sketched from life.

The UNIQUE
CLOAK AND SUIT HOUSE
245 S. Broadway. Est. 1892

A PRESCRIPTION SERVICE YOU CAN RELY ON

The fact that the Boswell and Noyes prescription department enjoys the confidence, the patronage and recommendation of the leading physicians of Los Angeles is significant of the reliability and accuracy of the prescription service we render. This department is entirely apart from the rest of our store, and the pharmacists who fill your prescriptions here do nothing else—their attention is absolutely undivided.

It is worth a good deal to have such a prescription service—to be able to confidently know that your prescriptions are accurately and carefully filled—and yet, at Boswell & Noyes—such a service costs no more than you would pay for ordinary service any place else.

Boswell & Noyes
Third and Broadway



Go Today

on the Orange Grove Trip of the Salt Lake Route leaving at 8:35 a.m. See Riverside and its beautiful drives and homes amidst the Orange Groves. Take lunch at the Glenwood; visit the Indian School and Rubidoux Mountain Drive; then to Redlands and Smiley Heights, and you will have had a day of the most delightful and scenically beautiful in all Southern California. This excursion is personally conducted, with an experienced guide to look after your welfare. Steam heated coaches and Free Reclining Chair Cars.

Railroad fare to San Bernardino, with stopover at Riverside, $1.75 round trip. Electric car fare, San Bernardino to Redlands, 35 cents the round trip.

Ask the man at 601 So. Spring Street.

Salt Lake Route

FREE Trading Stamps

Every customer purchasing to the amount of 50c Monday, Tuesday and Wednesday will receive Trading Stamps ranging in amount from 1 to 500

GIVES
10—S. & H. Green Trading Stamps—10
FREE
Present this Coupon making a purchase of 50c or more and receive 10 S. & H. Stamps Free
Good Monday, Tuesday and Wednesday
Peerless Market and Grocery
T-1-38-10

Our Prices Have Not Advanced

MEAT SPECIALS

Prime Rib Roasts, per lb	16c
Rolled Roasts, per lb	12½c
Porterhouse Steak, per lb	22c
Our own make Peerless Scrapple, 3 lbs. for	25c
Eastern Ham, per lb	19c
Eastern Bacon, per lb	23c
Oysters, bulk, per pint	30c
Oysters, bulk, per qt	55c
Oysters in cans, per pt	30c
Oysters in cans, per qt	50c
Pickled Pigs' Feet, per lb	10c
Cottosuet, 10-lb pails	$1.25

GROCERY SPECIALS

Sunrise Milk, 3 cans	
Eastern Corn, 2 cans	
Choice Sultana Raisins	
Eagle Lye, 3 cans	
Choice Solid Packed Pie Tomatoes, 2 cans	
Fancy Japan Head Rice	
Fancy Hominy, 5 lbs.	
15 lbs. Fancy Oatmeal	
Choice Well Cured Prunes, av. wt. 120 ea per lb	
Fresh Ranch Eggs, per	

Stamp Specials

$3.00	worth of Stamps Free with 1 lb. J. & M. Blend Coffee	40c	
$2.00	worth of Stamps Free with 1 lb. Peerless Blend Coffee	30c	
$5.00	worth of Stamps Free with 1 lb. Peerless uncol. Japan Tea	75c	
$3.00	worth of Stamps Free with 1 lb. Peerless Gunpowder Tea	75c	
$1.00	worth of Stamps Free with 1 can White Lily Asparagus	30c	
50c	worth of Stamps Free with 25-oz. can C. Baking Powder		
$1.00	worth of Stamps Free with 1-qt. P. Syrup		
$1.00	worth of Stamps Free with 5-lb. pail Rex Lard		
$1.00	worth of Stamps Free with 5-lb. can Rex Lard		
$1.00	worth of Stamps Free with 1 lb. Areo Washing Powder		
$1.00	worth of Stamps Free with 1 box Swift's Pride Soap		

Peerless Market and Grocery
"QUALITY OUR STANDARD"
NINTH AND MAIN STREETS
Phones—10291, B'dway 2382. Stamps on All Purchases

BARKER HOUSES PORTABLE



Very Best for Least Money. Get Our Prices and Terms.
Send for catalogue, with cuts and floor plans or call at office.
PACIFIC PORTABLE CONSTRUCTION CO., 1010 Central Building.
Sixth and Main. Los Angeles.
Phones Main 835; F4811.

Hair Goods
Quality is the first thing to consider. Without quality, you cannot expect satisfaction. Make sure of both by coming to the
BENNETT TOILET PARLORS,
N. E. Cor. Fifth and Spring.

Sing Fat Co.
Chinese And Japanese BAZAAR
are moving to their new quarters, 615 So. Broadway. Open to public Monday, February 7th.

BIRNBAUM BROS.
247 SO. SPRING ST., L. A., CAL.
DIAMONDS, WATCHES
JUST OUT OF THE HIGH RENT DISTRICT
OUR PRICES ALWAYS LESS
MAIL ORDERS FILLED
WEDDING RINGS

MEET US
At the Sign of the Pig'n Whistle
224 South Broadway
Makers of the finest bonbons and chocolates in the world.

Birnbaum Bros.
457 So. Spring St.
WATCHES ALL SIZES
$10 Guaranteed
Elgin and Waltham

SPRING Tailored Gowns Swelldom
521 So. Broadway

New Spring Tailored Suits Knickerbocker
549 So. Broadway



$1.50 GOLD FILLED GLASSES
Fitted by our expert Optician, Dr. Blackburn. Ground to order. Glasses at low prices.
THE WHITLEY JEWELRY CO.
247 SO. BROADWAY.

The Walker



	Page	Col.
FIRE NOTICES	1	1
LEGAL NOTICES	1	2-3
FINAL NOTICES	1	3-4
LOST MEETINGS	1	4-7
Help, Male	1-2	7-7
Help, Male and Female	2	1
Government Employment	2	1
Help, Female	2-3	6-7, 1-6
Help, Male and Female	3	1
Help, Male and Female	3	1
Learn Trades	3	2-3
Help, Male and Female		
Instruction Course	3	3-4
Situations, Male	3-4	4-5, 1
Situations, Female	4	1-6
Miscellaneous, Male and Female	4	1-4
Agents, Solicitors	4	4-5
Partners	4	5-6
Rooms and Board	4	7
Work by the Day	4	7
Rooms	4	7
To Rent	4-5	7, 1
To Purchase, Real Estate	5	1-2
To Purchase, Miscellaneous	5	2-3
Miscellaneous	5	3-4
Furnished Rooms	5-6	4-7, 1-3
Unfurnished Rooms	6	3-4
Flats	6	4-7
Furnished Flats	6	7-1
Apartments, Furnished or Unfurnished	6	1-4
Rooms and Board	6	4-5
Houses	6-7	5-6, 1-2
Furnished Houses	7	2-4
Stores, Offices	7	4-5
Ranch Property	7	5
Farming Lands	7	5
Business Chances	7	6
Country Homes	7	6
Poultry Ranches	7	6
Miscellaneous	7	6
Financial	7-8	6-7, 1
FOR SALE	8	1
WANTED	8	1
EXCHANGE	8	1
STRAYED, FOUND	8	1
LOST	8-9	1-2
WHEELS AND AVIATING	9	2
AUTOMOBILES	9	2
AVIATING	9	2
MUSICAL INSTRUMENTS	9	2
INSTRUCTION	9	2
BOARDING	9	2
LOST AND FOUND	9	2
REAL ESTATE AGENCIES	11	1
PUBLIC LANDS	11	1
TO CLASSIFY	11	1

Classified Liners.

Classified Rates: The rate for want ads in The Daily Times is one cent per word for each insertion in the seven-day issue. Not less than 15c per line, minimum charge 25c. Classified Displays, the type of which is double the ordinary classified, 10c per line, minimum charge 50c. Society Meetings, Personals, "Strictly Confidential" and "Baths and Massage" advertisements 10c per word.

Classified advertisements for insertion received over the telephone after 11:00 o'clock will be inserted under head of Late to Classify.

Real estate advertisements, to be inserted in the Sunday issue, must be received before 4:00 o'clock Saturday afternoon.

Copy for Liners received after 8:30 o'clock p.m. will be inserted under head of Late to Classify.

Liners should retain receipts given by The Times in payment for "Wants," otherwise can be rejected without question.

Liners will not be responsible for more than one incorrect insertion of any advertisement ordered for more than one time.

Liners should retain receipts given by The Times in payment for "Wants," otherwise can be rejected without question.

Liners are especially intended to assist in wherein the ELEMENTS of life are concerned, such as all kinds, business, employment, meeting notices, financial, real estate, personal, matrimonial notices (unmarried persons only), and all events in some other part of the world, or occur on any certain day, and all other forms of advertising classifications.

Loose Veins in the Leg?
Large knotted veins in the leg? I cure them quickly with medicines you can use at home. No operation. No cutting. No pain. No scar, sure, lasting and painless. I give you a good leg again in about 30 days and a woman. Average, two weeks' time. I treat no other ailment. Consultation and book of facts free at office or by letter. If you are willing to pay for a cure when cured, I want you to write me today. DR. W. M. EDDICK, M.D., C.M.
Office: Dept. H, Los Angeles, Cal.

Wall Paper and Burlaps.
Wall paper, natural burlap, per yd.
Burlap, per yard
Burlap, per yard
Burlap, all colors
Burlap, all colors
Burlap, all colors

Southwest "Liner" Clearing-House.

Classified Advs. COVERING A WIDE FIELD

Los Angeles Sunday Times

Part IV—12 Pages. MARINE AND OTHER NEWS

XLIXTH YEAR. SUNDAY MORNING, JANUARY 30, 1910. On All News Stands. Trains and Streets. 5 CENTS.

CLASSIFIED INDEX.

PART IV.

	Page	Col.
[illegible] NOTICES	1	1
[illegible] NOTICES	1	2-3
[illegible] NOTICES	1	3-4
[illegible] NOTICES	1	4-7
[illegible] Male	1-2	7, 1-5
[illegible], Male and Fe-		
[illegible] Required	2	5
[illegible], Male and Fe-	2-3	6-7, 1-2
[illegible], Male and Fe-	3	1
[illegible]	3	2
[illegible], Male and Fe-	3	3
[illegible] Course	3-4	4-5, 1
[illegible], Male	4	1-5
[illegible], Female	4	1-5
[illegible], Male and	4	1-4
[illegible] Solicitors	4	4-5
[illegible]	4	5-7
[illegible] Stand	4	7
[illegible] by the Day	4	7
[illegible]	4-5	7
[illegible]	4-5	7, 1
[illegible] To Purchase, Rent	5	1-3
[illegible] To Purchase, Miscel-	5	1-4
[illegible]	5	4
[illegible] Rooms	5-6	4-7, 1-2
[illegible] Rooms	6	2
[illegible]	6	2-3
[illegible] Flats	6	3
[illegible] Furnished		
[illegible]	6	3-4
[illegible] and Board	6	4
[illegible]	6-7	6-7, 1-2
[illegible] Houses	7	2-4
[illegible], Offices	7	4-5
[illegible] Property	7	5
[illegible] Lands	7	5
[illegible]	7	5
[illegible] Ranches	7	6
[illegible]	7-8	6-7, 1
[illegible] FOR SALE	8	
[illegible] WANTED	9	
[illegible] EXCHANGE	9	
[illegible] TO RENT	9	
[illegible] WHERE	9-10	
[illegible] AGENTS	10	
[illegible] AMUSING	10	
[illegible]	10	
[illegible] INSTRUCTION	11	
[illegible]	11	
[illegible]	11	
[illegible]	11	
[illegible]	11	
[illegible] LAND	11	
[illegible]	11	
[illegible] AGENCIES	11	
[illegible] TO CLASSIFY	11	



The garment illustrated is one of our new classy shepherd plaid tailored suits, sketched from life.

Classified Liners.

Classified Rates: The rate for Liners as they appear in The Daily Times is one cent a word for each insertion; in the Sunday Times the rate is five cents per word each insertion; minimum charge, 25c; except under Lodge Meetings, "Personals," "Lost and Found," "Church Notices," "Societies" and "Baths and Massage" advertisements, which are inserted for 10c per line, minimum charge 25c. Liners for "Personals," "Lost and Found," "Church Notices," "Societies" and "Baths and Massage" advertisements for the Sunday Times will be received until 11:30 o'clock Saturday night. Liners will be inserted under the proper heads as received. Late to Classify.

Liners or display advertisements, to be classified under "Lodge Meetings," should be in The Times office before 9 o'clock Saturday morning. Rate, 10 cents per word.

The circulation of The Times is larger than that of any two other Los Angeles newspapers and more than six times as much as that of any other Los Angeles morning paper.

Liners or display advertisements may be ordered by any time of day or night by telephone and careful attention is given to every order.

The Times will not be responsible for errors of any kind appearing in Liners ordered for more than one insertion unless notice of any error is given before the second insertion.

Liners should retain receipts given for payment for "liners." No claims will be rectified without such receipts.

...ch as are shown

...REE Stamps

...o the amount of 50c or over on ... Tuesday will receive Free Coupons ... amount from 1 to 500.

...IVES ...n Trading Stamps—10 ...FREE ...aking a purchase of 50c or ... S. & H. Stamps Free. ...day and Wednesday

...s Market ...Grocery

T-1-30-10

...ve Not Advanced

GROCERY SPECIALS

Sunrise Milk, 3 cans.....
Eastern Corn, 2 cans.....
Choice Sultana Raisins, 4 lbs.....
Eagle Lye, 3 cans.....
Choice Solid Packed Iris Tomatoes, 2 cans.....
Fancy Japan Head Rice, 5 lbs.....
Fancy Hominy, 5 lbs.....
15 lbs. Fancy Onions.....
Choice Well Cured Potatoes, av. wt. 120 es per sack.....
Fresh Ranch Eggs, per doz.....

Specials

50c worth of Stamps with 25-oz. can K. C. Baking Powder.....
$1.00 worth of Stamps with 1 qt. P. V. Syrup.....
$1.00 worth of Stamps with 3-lb. pail Rex Lard.....
$1.00 worth of Stamps with 5-lb. pail Rex Lard.....
$1.00 worth of Stamps with 1 pkg. Areo Washing Powder.....
$1.00 worth of Stamps with 7 bars Swift's Pride Soap.....

...et and Groce ...R STANDARD" ...MAIN STREETS ...Stamps on All Phone ...

The Walker Por... $10.00 and up

SPECIAL NOTICES—

A STRONG STATEMENT. If we want to say in the strongest terms that our ELECTRO-METALLIC FACE MASK (Patent number 867452) is absolutely guaranteed to remove WRINKLES of any kind, FLABBINESS, FALLEN CHEEKS, PIMPLES, FRECKLES, BLACKHEADS or any COSMETIC DEFICIENCIES in the privacy of your home, without pain, without loss of time and without any one else's knowledge, in the shortest possible time, see article in "Physical Culture," Nov. '09.)

We also treat all diseases of the skin and hair.

Consultation free. Correspondence solicited. DRS. H. G. MILLER & G. C. LAMMEY, 320 425½ S. Spring st., Los Angeles, Cal.

WRINKLES REMOVED. No operating, no filling, but the most scientific method for removing lines, rounding out the face and, tightening up sagging chins; Marie Masque, price $5. Deep wrinkles and all facial blemishes removed in one treatment by the latest Parisian method; no plaster, but absolutely safe and making you look thirty years younger; smooth removed in fifteen minutes; hollows in the face, neck and shoulders filled out in one visit; bust development a specialty; use the old, reliable Roman method; all work conducted under one of the leading physicians; best work, lowest prices. Consultation free. MME. DELMAR, Expert Dermatologist, 673 Westlake ave. Phone 62327. 30

FOR SALE—WAGONS, BUGGIES, SURREYS, carts, harness, whips and hardware at prices that will surprise the closest buyers. Quality fully guaranteed. Below are a few prices, shot down to the lowest mark.

175 Covered buggy	$67.50
175 Long Back buggy	55.00
265 Runabout	45.00
300 Delivery wagon	112.00
275 Delivery wagon	97.50
295 Delivery wagon	94.00
2150 lb. T. Surrey	105.00
2150 Surrey	97.50

HEALEY SMITH CO., 204-6 N. Los Angeles st.

SUNDAY REAL ESTATE LINERS—Classified real estate advertisements for insertion in THE SUNDAY TIMES must be in the office not later than 10:30 o'clock Saturday night. Other "want" advertisements for Sunday insertion will be taken over the counter until 11:30 p.m.

The great volume of liners printed in The Sunday Times, numbering regularly over 1000 separate announcements, makes this regulation absolutely necessary in order to get the big Sunday issue put on time.

TIMES COOK BOOK NO. 5, NEW EDITION, now on sale. Largest, most elaborate and comprehensive cook book of the series issued by The Times. The 315 recipes for hot Spanish and Mexican dishes and the hygienic department are big features of the publication. The recipes, brought out by The Times prize Cooking Contest, are generally from Southern California housewives and noted chefs. Price 25c; by mail, 10c additional. Address THE TIMES, Los Angeles. x

FREE PUBLIC HEALTH LECTURES—An interesting and instructive course of free lectures, dealing with the human body and all its parts and functions, in relation to health and disease, will be given by Dr. Paul Bauer, 1002 S. Main st., subject tonight 1, p.m.—"Our Lack of Education Concerning Normal Physical and Mental Life—Its Deteriorating Influence to Individuals and Nations." Written and verbal questions answered. 30

DIVORCE LAWS, MARRIAGE RIGHTS EXPLAINED. NO FEE EXCEPT $5 COSTS. COME IN AND TALK IT OVER. CONSULTATION AND ADVICE FREE—NO PUBLICITY AND NO DELAYS. HOURS 9 TO 5. EVENINGS 7 TO 8. SUNDAYS 11 TO 12. 325 BRYSON BLOCK, N.W. COR. 2D AND SPRING STS.

KATE A. HAMER FOR HELPFUL ADvice in public speaking, correct parlor or platform deportment. If you are conscious of a defect in your action or polish, and feel ashamed or desirous of taking a course, call on Mrs. Hamer; in the first interview she will point out your errors, could cost and how to develop your natural powers and assist you in making your delivery distinct, significant and impressive. LOAN DRAMATIC SCHOOL, Majestic Theater, Phone Bdwy. 2961. x30

FREE AUDIT COMPANY of Los Angeles.

PUBLIC ACCOUNTANTS AND AUDITORS. PUBLIC STENOGRAPHERS. 343-344 CITIZENS' NATL. BANK BLDG. Home phone A3338.

VON NAGLE'S PHOTO STUDIO HAS moved to finer and larger quarters, No. 702 S. SPRING (corner 7th). It is now a refined place for all to call. Special—A fine folder photos in colors, $1. Bring the ad. Your photos will be taken in positive natural colors. Call and see our new and pretty studio. VAN NAGLE, Artist, Studio, 702 S. Spring st., corner 7th. 6 20

WANTED—500 REFINED LADIES AND gentlemen to join club; 12 tennis courts, baseball, basketball, croquet, everything furnished, mountain trips, whist parties, dancing, etc. Ladies, 25c; gentlemen, 50c per month, no assessments. West 6155. 3966 JEFFRIES AVE., Grand ave. cars, marked Dalton. Always open, 76 members to date. 30

GIVE ME A CALL AND I WILL CONvince you that I do the best and cheapest watch and jewelry repairing business in the city. Watches repaired to keep accurate time. PRIER, 452½ South Broadway, northeast corner 5th, upstairs. Formerly head watchmaker with Nordlinger and Sons. x30

L. E. TUCKER, CONTRACTOR AND BUILder, 607 Metropolitan Bldg., 257 S. Broadway. Main 8287. If you are going to build it will pay you to get my figures. I build all classes of buildings at lowest prices anywhere. Modern bungalows my specialty. I have the latest bungalow plans to pick from. Plans, specifications free. Loans furnished. x30

ANNUAL STOCKHOLDERS' MEETING OF International Ore Treating Machinery Company. Annual stockholders' meeting of above company will be held at the company's office, at 250 S. Broadway, Los Angeles, Cal., on February 1, 1910, at 7:30 p.m., to transact such business as may come before the meeting. O. C. HANEY, secretary. 21

PIANOS — TO ACQUAINT YOU WITH MY new location I will give you FREE a new $90 White Rotary sewing machine with any new piano you buy. New pianos $185 up. Used and slightly used pianos $155 up. Terms to suit you. Rent pianos $1 month up. H. O. BROOKS PIANO STORE, 714 S. Broadway, ENT, Manager. 25

BIDS ARE INVITED FOR RESTAURANT programme and other concessions for our Flag Day celebration, February 22, South Pasadena, California. Great crowd expected to attend. Address W. F. AXTMAN, Sec'y., Chamber of Commerce, 1129 Mission st., South Pasadena.

YOUR SONG POEMS MADE VALUABLE. Send yours for free criticism. Yours may prove a hit with the right music; my music doubles your royalty; satisfaction guaranteed; I arrange, compose, revise, print and market your music. Send stamp for particulars. DALEY, 209 Blanchard Hall Bldg. 30

IS YOUR HUSBAND TRUE TO YOU? NO intimation. Merely a suggestion. Use NICK HARRIS DETECTIVES, 310 Lankershim Bldg. Main 3783, A4633. They are honest, reliable and strictly confidential. Out-of-town and women patrons given careful consideration.

FOR SALE—BRAND NEW BAKER ELECtric, and second-hand Woods Electric; also a Baker Electric Coupe Body. Also a second-hand, 5-passenger Elmore, in first-class condition. Every one of these is a genuine bargain. ELMORE MOTOR CAR COMPANY, 742 S. Olive st. x30

DOG AND CAT HOSPITAL—Conducted by Dr. J. F. O'Brien, member of the Royal College of Veterinary Surgeons, London, England. Calls made day or night. Auto ambulance service. 732 S. Figueroa. Los Angeles, Cal. MAIN 1242, HOME 10408. 29

CLASS NOW FORMING TO HEAR THE reading of 12 of George Edwin Burnell's lectures; per week, afternoon. Opportunity for taking notes. $5 per course. Full information. Address P, box 14, TIMES OFFICE. 30

SHEPARDS ORCHESTRA. THE OLDEST and best in the city. Established 20 years. Music furnished for all occasions, balls, parties, etc. Piano taught. Studio, 211 WEST FIRST, rooms 17-22. Main 1937. 30

"THE MATERIALIZATION OF SPIRITS; THE NATURAL LAW BY WHICH INVISIBLE THINGS ARE MADE VISIBLE." Subject of Dr. Levi Dowling's address at 8 p.m. MAMMOTH HALL, No. 2, 317 S. Broadway. x30

WANTED—MEN AND WOMEN TO become government employees; railway mail clerks, P.O. clerks and carriers, customhouse, internal revenue, forestry, expert personal instruction; day and evening classes. 75 WALKER THEATER BLDG. Main 6814. 30

CESSPOOLS—CLEANED OUT. All work done satisfactory to inspector. L. A. SANITARY CO., Temple 238, x Phone 12046.

COLTEAN'S VAN & STORAGE CO. WILL move you promptly; vans 75c an hour; storage large private locked iron rooms, $1.50 and $2 per month; trunks, 25c to 50c. 'Phone Exch. MAIN 1117. Office, 508-11 S. MAIN ST.

BUSINESS CARDS, $1 PER 1000; OTHER printing in proportion. P. A. HARRINGTON, printer, 1324½ S. Spring. A1360. 29

CESSPOOLS CLEANED OUT. WE CAN take out largest load and cheaper. RED CROSS SANITARY CO. 'Phone 12064. x

SPECIAL NOTICES—

T. M. C. MUCUS DESTROYER. A cure for asthma, bronchitis, whooping cough and all diseases of the throat and lungs. Price 50c and $1; by mail $1.25. Highly recommended by all who have used it. T. M. CLAFFY, 127½ E. 2d st., room 35, Los Angeles, Cal. 30

WANTED—LEARN MILLINERY, THE BEST paying and most genteel business for ladies. Practical courses and individual instructions by expert milliners. A NEW YORK SCHOOL OF MILLINERY, 47-49 Walker Theater Bldg. 30

BUST DEVELOPEMENT GUARANTEED. Lady specialist, French method, valuable formulas given patients, consultation free, private references. Address F, box 144, TIMES OFFICE. 30

HAVE YOU HOUSEHOLD GOODS TO SHIP to or from the East or North? Get the benefit of reduced rates at BEKIN'S VAN AND STORAGE CO., agents for tourists and immigrants. 450 S. Broadway. x

FREE DAILY DEMONSTRATION OF EMBROIDery, Hatenburg and drawn work; shown daily in our window. Complete lessons given every Friday. STANDARD SEWING MACHINE AGENCY, 325 S. Broadway. x30

ANY PERSON THAT HAS TROUBLE WITH their hair falling out, dandruff or a bald head, can eradicate it by 'phoning to 71489 for information or write to M. A. STENBY, 641 Casanova st., Los Angeles, Cal. 30

WANTED—FOR SALE — IF YOU WANT RESULTS LIST YOUR FOR RENT, FOR SALE AND EXCHANGE WITH MURRAY & HALL, 436 S. HILL ST. BRING THIS WITH YOU AND INVESTIGATE. 30

IF YOU WANT THE FINEST RUGS woven from your old carpets, 'Phone P2850, Broadway 2459. Branch office, 812 Stanford ave., Los Angeles or CALAMPRNA RUG WORKS, Watts, Cal. 30

A SELECT PRIVATE HOUSE FOR CONfinement cases and convalescents or old people, with trained nurse. Terms $10 and up. Apply 124 N. BEAUDRY AVE. Phone A4094. x

NOTICE TO REAL ESTATE AGENTS. ALL OF OUR ACREAGE PROPERTIES in the Eagle Rock district are withdrawn from the market until further notice. EDWARDS & WILDEY COMPANY. x30

WHY PAY $5 PER WEEK AND BOARD for special nurse during confinement? We furnish everything absolutely necessary for $12.50 per week. Ring for our ambulance. HOME SANITARIUM, 1420 st. and Central ave. 'Phone 29385. South 42. x

WANTED—POSITION, BY YOUNG MAN OF 21, with best of references; does not smoke or drink; driving light delivery wagon in city. Address 521 S. SPRING ST. 'Phone Main 8258. 30

WOMEN'S GARMENTS—HOW TO CUT, DEsign and make them, perfect practically taught. ROSENBLEET'S COLLEGE, 1039 S. 7th. Model fitting patterns cut to measure.

ADA E. DAVIS, TEACHER OF DANCING, waltz and two-step perfectly in four lessons; classes in Walker Theater Bldg., Tuesdays and Friday afternoons, Wednesdays and Saturday evenings. Daily by appointment. 30

HAVE YOU HOUSEHOLD GOODS TO move, pack or ship, see the PACIFIC VAN & STORAGE CO., get our prices, all work guaranteed. 270 W. 2ND ST. Main 128. A1767. x

TIMES BRANCH OFFICE, 536-538 S. SPRING st. Advertisements and subscriptions left at this office, corner of Fifth and Spring, will receive as careful attention as at the main office. Competent clerks in attendance. x

WE CLEAN AND PRESS ANY SKIRT FOR 75c; suits, ladies' or gents', $1.25. Where else can you get such values? We call everywhere. A4728, Main 6811. MISSOURI DYE HOUSE, office 235 S. Hill. x

LITERARY WORK CORRECTED, REvised, typewritten. Expert in drama, Vaudeville sketches to order. J. D. STEELL, 42 Walker Theater Bldg. 'Phone Main 3607. 30

NOTICE TO BUILDERS—Light and air for your bungalows by the modern system. Address P. F. DOWNING, State agent, box 1254, Los Angeles. 30

ARE YOUR LIGHTS COSTING TOO MUCH? It can give you five times as good light for fourth the cost. Address F. T. DOWNING, box 1254, Los Angeles. 30

TO LOVERS OF THE ANTIQUE, A COVEted art, 100 years old, in perfect state of preservation. If interested, address HARRY W. FIELDS, 1042 Valencia st. 30

IT IS PROPOSED TO FORM A SOCIETY of former New York City residents; send names and addresses to HENRY LOEWENTHAL, 221 Security Bldg. x30

LEAKY ROOFS REPAIRED; CARPENTER and cabinet work, low prices and quick service. HOME 'PHONE 21792, L. J. Jobbing Co. 30

WRINKLES REMOVED IN 15 MINUTES; face, neck, shoulders, bust, filled, rounded out permanently, harmlessly. MME. M. REMA, 517 S. Broadway, third floor. x

LATE OF NEW YORK AND PARIS, JOE Abramovitz, formerly of W. H. Reahm, established 1880, ladies' tailor, 1045 ESTRELLA AVE. Phone 26706. x

1000 BUSINESS CARDS FOR $1. Letter heads and envelopes our specialty. COOK PRINTING CO., 324 Mercantile Place. x

VIOLIN, VOICE, GUITAR, MANDOLIN INstructions. Pupils' homes. Half conservatory prices; instruments furnished. Studio, D, box 225, TIMES BRANCH OFFICE. 30

WANTED—REGULAR CUSTOMERS FOR MY best table butter, strictly fresh eggs, buttermilk and table relishes; wagon route. PHONE A4258.

SUPERFLUOUS HAIR PERMANENTLY REmoved by electric needle; 14 years' experience in city; references. MME. M. WOODRUFF, 1012 W. Eighth st. 'Phone 10077. x

LADIES, ATTENTION. IF YOU HAVE your own material, will make suits for $10, coast $45; all work guaranteed. 613 W. 6TH. Phone F2140. 30

LADIES IN NEED OF—AN AI REGULATOR call at 218 W. 8th, Suite 218. Ladies, my regulator never fails; one complete treatment free. MME. W. LIPTELL, suite 218. 30

I WILL NOT BE RESPONSIBLE FOR ANY debts contracted by my wife, Violet May Levison, from Jan. 26, 1910, on. E. H. LEVISON.

CARPET SWEEPERS AND VACUUM cleaners repaired and readjusted. Write a postal. CHAS. A. EICHMANN, 125 W. Pico.

FURNITURE REPAIRED, REPOLISHED; special pieces made to order by the WOODCRAFT CABINET CO., 242 S. Main. Phone South 545 and 22566.

LADIES—CALL MONDAY AT 1 P.M. AND see the lady who has taken 10-day deep wrinkle treatment. MISS BALZER, 212 South Broadway, upstairs.

WEAVING RAG CARPETS, 30c YARD; 2-yard, fancy rugs, 85c. KETCHUM'S CARPET FACTORY, 1344 Bellevue. Phone Temple 230.

FURNITURE REPAIRED, UPHOLSTERING, wicker furniture and refinishing a specialty. Baby go-cart repaired. 1003 S. MAIN. Phone Broadway 4882; Home 10307.

ROOFS REPAIRED, RECOVERED INEXpensively with Rubberock, guaranteed five years; covers anything, anytime. EDWARDS, F1365. Main 3625.

STAR PLAITING AND RUFFLE CO. BUTtons, buttonholes; accordion, sunburst and fine knife pleating; steam sponging. 452½ S. BROADWAY.

ANYBODY OWE YOU MONEY? I'LL GET it. Ask those who did owe. NICK HARRIS COLLECTORS, Main 3783, A4633. Out of town patrons given careful attention.

TO THE RELIABLE MOVING CO., 7250 West 4138, for your moving. 96 for 9 hours. Large, open, padded, spring vans, with careful, experienced men.

WANT MAKE ARRANGEMENTS WITH some one to do their plumbing repair jobs. Plenty tools, wagon. Write, call 1278 CENTRAL.

LEAKY ROOFS OF ANY KIND REPAIRED. CALL the Roofer, 19 years' experience 1216 S. HILL. Bdwy. 2746.

GUARANTEED — SHULMAN'S PAIN RElever stops rheumatic or muscular pains. 25c. 332 TEMPLE or 1241 E. 1st.

ROOFS REPAIRED, LEAKS STOPPED. Let us save your trouble and money. Write WM. KLUK, 121 West 1st st.

RAG CARPET AND RUGS MADE TO ORder. J. M. WARE, 1134 Fedora st. (Pico Heights.) Phone West 1846.

SCOTT THE ROOFER HAS MOVED TO 2208 S. MAIN. "If your roof leaks, (Scott will fix it.")

FEATHER PILLOWS RENOVATED AT ACME FEATHER WORKS, 24 San Pedro. 'Phone Sunset Main 1148; Home F7801.

SINGING LESSONS—Twenty private, $7; Italian method. Address R, box 14, TIMES OFFICE. 30

MADAM DELONG, MAGNETIC HEALER, come sick mothers, bring your daughters. 622 S. HILL ST., Los Angeles, Cal. 30

CANCER — NEW GERMAN CURE. BOOK free. No knife, no pain, no blood. Room 224, 404 S. MAIN. Los Angeles.

ARCHIE J. ENGER, "PROPHET OF GOD," will speak, Mammoth Hall, 317 Broadway, Sunday evening. Free; large hall. 30

PENIEL HALL, 327 S. MAIN. NOON PRAYer meeting daily; gospel meeting every day. x

BATH, MASSAGE, 50 TO 75. OPEN SUNdays. Room 207, 254 S. BROADWAY. A4253.

WHITE AND ALL OTHER SEWING MAchines to rent. 714 S. BROADWAY. x

IMPERIAL CESSPOOL PUMPING CO. WE take out largest load. WEST 2294, 22946. x

PERSONAL—Business.

PERSONAL—ECZEMA. IF YOU WISH A cure. Address W. McCLELLAN, SR., 132 West 5th st., Center Place. 30

PERSONAL—Business.

PERSONAL—

SPECIAL—IMPORTANT NOTICE.

SPECIAL IMPORTANT NOTICE.

MILBURN—MILBURN—MILBURN. MILBURN—MILBURN—MILBURN. MILBURN—MILBURN—MILBURN.

911 SOUTH HILL ST. 911. 911 SOUTH HILL ST. 911.

THE UNPARALLELED, THE INCOMPARABLE, WONDERFUL PSYCHIC

gives notice, to those who have sent special requests as well as to the general public, that for the next seven days he will continue to give his special readings to all who bring this advertisement for

50 CENTS 50.
50 CENTS 50.
50 CENTS 50.
50 CENTS 50.
50 CENTS 50.

REMEMBER, YOUR LIFE IS WHAT YOU MAKE IT. YOU FAIL BECAUSE YOU ARE WORKING ALONG WRONG LINES. YOU SUCCEED WHEN RIGHTLY DIRECTED. THOUSANDS IN CALIFORNIA OWE THEIR SUCCESS TO MR. ——. WHY NOT GET ADVICE THAT HELPS RATHER THAN TO SEEK ADVICE FROM THOSE WHO VANISH AWAY IN A NIGHT, BEFORE THEIR PREDICTIONS CAN BE PROVEN? STABILITY COUNTS.

SEE THE BEST.

YOU RUN NO RISK IN CONSULTING MILBURN. HIS WORK IS TOO WELL KNOWN; A RESIDENT OF THIS CITY FOR TWENTY-THREE YEARS; A PROPERTY OWNER. YOU DO NOT FIND HIM CONFINED IN A SMALL PLACE, BUT IN A LARGE AND COMMODIOUS BUILDING COMPOSED OF TWELVE ROOMS DEVOTED EXCLUSIVELY TO THE STUDY OF THE OCCULT. TO GET RESULTS YOU MUST HAVE PROPER CONDITIONS. HE ALSO AFFORDS YOU THE STRICTEST PRIVACY.

HIS QUALIFICATIONS.

BORN IN INDIA, UNDER THE SHADOW OF THE GREAT HIMALAYAS. EDUCATED IN A PSYCHIC ATMOSPHERE. A GRADUATE PALMIST AND ASTROLOGER, WHO HAS BEEN BEFORE THE PUBLIC AS A READER AND LECTURER FOR THE PAST FORTY YEARS, IN THAT TIME HE HAS VISITED MOST OF THE LARGE CITIES, BOTH IN EUROPE AND AMERICA. IT WILL PAY YOU TO SEE HIM. HE WILL CONVINCE YOU THAT NO MATTER WHAT YOUR EXPERIENCE WITH OTHERS HAS BEEN, HE IS A PSYCHIC.

MT GUARANTEE.

If you do not get what you want and find my reading superior to any you have ever had, it will cost you nothing. Do not go through life in darkness and despair when you may have light. If you will but seek after it, I will give you names, facts and figures that will convince you.

MILBURN. MILBURN.
MILBURN. MILBURN.
MILBURN. MILBURN.
MILBURN. MILBURN.
MILBURN. MILBURN.

911 SOUTH HILL ST. 911.

P. S.—Readings by mail $1. Send date of birth.

Hours 10 to 3, daily and Sunday.

MILBURN. MILBURN. MILBURN. 911 S. HILL ST. 911.

DON'T LOOK OLD—

IT IS JUST AS NECESSARY TO FILL A HOLLOW IN THE FACE AS A CAVITY IN A TOOTH, JUST AS SAFE AND SCIENTIFIC.

MME. M. REMA, THE WORLD'S GREATEST COMPLEXION SPECIALIST AND DERMATOLOGIST, WHO HAS CREATED SO MUCH EXCITEMENT IN NEW YORK WITH HER ORIGINAL IMMEDIATE PROCESS OF REMOVING DEEP WRINKLES AND ROUNDING OUT THE FACE AND FORM INTO HEALTHFUL ROUNDNESS, IS PERMANENTLY LOCATED AT 517 S. BROADWAY, WHERE SHE WILL BE PLEASED TO MEET HER FRIENDS AND FORMER PATRONS OF THIS AND OTHER CITIES. HER MARVELOUS SKILL IN REMOVING WRINKLES, FROWNS, MOUTH AND DIMPLE LINES, POWERFUL ROUNDING (AT HOLLOW CHEEKS, TEMPLE, NECK, ARMS, SHOULDERS, BUST, ETC.) HAS MADE HER FAMOUS THE WORLD OVER, AND HER SIMPLE AND SCIENTIFIC METHOD HAS RECEIVED THE HIGHEST ENDORSEMENTS FROM PHYSICIANS, SURGEONS AND OTHERS FAMILIAR WITH ITS MERITS. MME. M. REMA has had 28 years' experience along these lines. She will be in her Los Angeles parlors and give expert consultation and advice free. No matter how saggy or hollow the cheeks, how baggy or puffy the eyelids, how scrawny the neck, or how deep the wrinkles, Mme. M. Rema's Original Scientific Treatment will RESTORE THE FACIAL CONTOUR OF YOUTH PERMANENTLY AND HARMLESSLY in one or two visits, something which no other process or specialist can do. No paraffine. Cracking or Lumping, but a most natural and healthful process. Paraffine removed. Pitfings, Birthmarks, Scars, Moles, Warts, Superfluous Hair, Moth patches, Freckles, Shine, Redness, Oiliness removed and the skin made fine-grained, soft and clear. Registered physicians in attendance. All branches of Beauty Culture taught. Call or address MME. M. REMA, Parlors 500-502 Remick Bldg., 517 S. Broadway, Los Angeles. 30

PERSONAL—

MRS. MASSON,

the noted palmist of London, Eng., may be consulted at 325½ S. SPRING ST. (over Owl Drug Store,) by those desiring CAREFUL, CONSCIENTIOUS AND SCIENTIFIC HAND-READINGS FROM ONE OF THE FOREMOST PALMISTS OF THE DAY.

The earnest student and thinker will soon learn in his investigations along psychological lines, that that which pertains to occult phenomena proper can readily be distinguished from crude and oft-exposed SLEIGHT-OF-HAND TRICKS, the most common of which is the telling of the subject's name, age, etc. AFTER HE HIMSELF HAS WRITTEN THAT INFORMATION.

PALMISTRY, HONESTLY PRACTICED, WILL NOT tell you your name, but it WILL give you information of considerably greater value in every-day life.

Your vocation, your present line of work, matters of health and domestic life, financial conditions, and ways and means of climbing out of a rut of ill-luck into wide paths of success and prosperity, can all be told you through scientific palmistry, WITHOUT A SINGLE QUESTION, WRITTEN OR VERBAL. MRS. MASSON DOES NOT APPEAL TO IGNORANT SUPERSTITION, BUT TO THE FINEST INTELLIGENCE.

HIGH-CLASS PATRONAGE SOLICITED. (Daily and evenings; Sundays, 9 to 5.)

PERSONAL—

MME. LE PIERRO,

BORN LIFE READER AND PALMIST. Tells you all she sees for you, without asking any questions; consult a reliable life reader. She can and will do all she advertises.

MME. LE PIERRO, 720 S. HILL ST.

PERSONAL—

FAT FOLKS WANT ME.

Your weight, double chin, bust, abdomen, hips and fatty heart reduced. I am no doctor, and having nothing to sell you. But I want to tell you how I lost 120 pounds in weight in a very short time by a simple harmless treatment, which you can take at home. There is no exercise, wrinkles or discomforts. Correspondence confidential. A booklet telling all about it free. Write today. MRS. L. A. McVAY, box 78, Santa Clara, Cal.

PERSONAL—LADIES, WHEN DELAYED, use Triumph Pills; always dependable; "Relief" and particulars free. Write NATIONAL MEDICAL INSTITUTE, Milwaukee.

PERSONAL—Business.

PERSONAL—

PROF. C. IRVIN ALTHOUSE,

305½ S. SPRING, NEAR THIRD ST. EXPERT ASTROLOGER AND PALMIST.

A resident of Los Angeles 24 years. PROF. ALTHOUSE is an experienced practitioner in the science of modern ASTROLOGY, by which he has made many REMARKABLE PREDICTIONS. The HOROSCOPE—calculated from the PLANETS at your birth, will show what a powerful influence they have in all affairs of life. It shows diseases, deaths, domestic affairs, financial affairs; your talents; your environments; tells about children; when and where to travel; what to seek and what to avoid; when in danger of illness, accidents, death, losses, troubles, etc., etc., also your good periods coming—GIVING DATES OF THESE EVENTS FOR 1910 PICTURE. In fact, the HOROSCOPE gives ACCURATE AND RELIABLE information on ALL AFFAIRS OF LIFE. 25c read H. S. Gothorn, Nat Goodwin, Maxine Elliott, Colonel Admiral Ichley, David Starr Jordan, ex-Gov. Pardee, Senator Clark, Gen. Charles Edson, Sousa, Modjeska, Lillian Russell, Calve, Sembrich, Julia Marlowe, H. E. Huntington, Admiral Evans, Jefferson, Anna Held, Annie Besant, Joaquin Miller, Baron Rothschild, Fritzi Scheff, Capt. Hobson, M. Paulhan, Fritz Kreisler, Aphie James, etc. These are a few of the many NOTED PUBLIC personages and for this reason only are they here mentioned—all positively read by Prof. Althouse, besides hundreds of the best people of Los Angeles, with whom all his readings are STRICTLY CONFIDENTIAL.

PROF. ALTHOUSE'S skilled work must in no wise be classed with that of other readers; therefore beware of HUMBUG astrologers, palmists, psychics, clairvoyants, etc.

PROF. ALTHOUSE is an expert PALMIST, and WITH EACH PALM READING GIVES ALSO AN ASTROLOGICAL READING.

PROF. ALTHOUSE is respectively, PUBLICLY, privately by the PLANETS—the election of TAFT, and the defeat of BRYAN.

DR. J. A. LARSON writes: "I went to say that your reading was the most satisfactory thing I have ever had in my life. I know a great deal about these sciences and I consider your work as the most thorough and reliable of any reader in the United States.

LOUIS JAMES says: "I wish to say that your reading was entirely SATISFACTORY."

FREDERICK WARDE says: "Your reading was most SATISFACTORY. Your knowledge and skill is REMARKABLE."

PAPINTA, actress, writes and says: "Everything has turned out just as you predicted when reading my hand and Horoscope. YOU ARE WONDERFUL, and I cannot express myself of what I think about your WONDERFUL TRUE READINGS."

MME. BALDWIN writes: "The Horoscope you wrote for me is absolutely CORRECT. My friend, MME. NORDICA, the singer, first showed me her Horoscope, and I have since given her Horoscope to my friends. I enclose find check for four more Horoscopes; all friends of mine."

MME. SCHUMAN-HEINK says: "I was greatly surprised to find how many of your warnings were well founded. YOUR READING IS SO VERY MARVELOUS."

PROF. ALTHOUSE'S wonderful prophetic in the casting of horoscopes and hand reading has brought him a large and successful practice. The most private confidences are reposed in him, and his advice is sought in the most delicate affairs of life. Circumstances HIGHEST GRADE OF WORK that skill and experience can produce; therefore, HIGH-CLASS PATRONAGE SOLICITED.

Daily and evening; Sunday, 10 to 2.

STUDIO PARLORS, 305½ S. SPRING ST. x30

PERSONAL—

MADAME ANNUVE
MADAME ANNUVE
MADAME ANNUVE

Is the most RELIABLE and ACCOMPLISHED MEDIUM and PSYCHIC now in the city, who is well known to THOUSANDS OF CITIZENS, and has been instrumental in doing a great deal of GOOD during her RESIDENCE IN LOS ANGELES.

732 SOUTH HILL ST.—733.
733—SOUTH HILL ST.—733.

Make no mistake when you go into anything of importance or undertake anything serious. Get Mme. Annuve's advice first.

MME. ANNUVE, THROUGH HER MARVELOUS PSYCHO-VIBRATORY POWERS, BROUGHT ABOUT MORE PEOPLE TO PROSPERITY, HEALTH AND HAPPINESS THAN ANY PSYCHIC IN AMERICA.

II—A LIFE READING—$1.

An opportunity for all to meet this great psychic.

If you have been imposed upon by the pretenders, do not lose hope and give way to despair, but seek relief by consulting Madam Annuve.

MADAME ANNUVE

has by many years' residence here, and through reliable and trustworthy service, become THE MOST POPULAR PSYCHIC IN LOS ANGELES.

Her success is evidenced by her large clientele, and the fact that she is now a large property owner in the city and IS RESPONSIBLE FOR HER WORK AND ALL THAT SHE ADVERTISES is a matter worthy of consideration.

732—SOUTH HILL ST.—733.
733—SOUTH HILL ST.—733.

MADAME ANNUVE, MADAME ANNUVE.

Readings daily and Sunday from 10 a.m. to 8 p.m. No letters answered; too busy with personal interviews.

PERSONAL—

PROF. STANLEY, PSYCHIC.

Call and he will guide you with certainty higher than human power; tell you the truth—good or bad.

READINGS
$1—TO ALL—$1.

Before you go to consult a reading of importance—or undertake anything serious—in business, or love, or marriage, or before you make any change—you should consult the master mind of clairvoyance.

Readings daily and Sunday, 10 to 8.

PARLORS 3 AND 4, UNITED BUILDING, BETWEEN SECOND AND THIRD STS. NEAR ANGELS' FLIGHT. 247 S. HILL ST.—247. 31

PERSONAL—

DIVORC

Classified Liners.

WANTED—
Help, Male.

Note—Applicants for positions are advised not to enclose original recommendations in answer to ads. Send duplicates only

WANTED—

SALESMEN—
AGENTS,
SECRETARIES,
ORGANIZERS
AND
MANAGERS
FOR
A SQUARE DEAL
AND
GOLDEN OPPORTUNITIES
THROUGHOUT
THE GOLDEN STATE
OF CALIFORNIA.

CALL OR WRITE
H. TOURSTONE,
STATE ORGANIZER AND MANAGER,
THE ORDER OF
THE GOLDEN SEAL
FRATERNAL BENEFICIAL INSURANCE,
WITH
ADEQUATE PREMIUM RATES,
BASED ON
THE AMERICAN EXPERIENCE TABLE,
WITH 5% PER CENT INTEREST,
COMBINING
EVERY SAFEGUARD
AND
ALL IMPORTANT ADVANTAGES
OF
BOTH THE OLD LINE AND FRATERNAL
SYSTEMS,
INCLUDING
CASH AND PAID-UP VALUES
AND
EXTENDED INSURANCE

ASSETS OVER $2,000,000.
THE PAR-EXCELLENCE OF AGENCY
ORGANIZATIONS.
INVESTIGATE!

CAMPS
NOW UNDER ORGANIZATION
IN WHICH
SECRETARIES AND MANAGERS
ARE IMMEDIATELY WANTED
IN LOS ANGELES,
FOUR AMERICAN CAMPS,
ONE ENGLISH CAMP,
ONE SCOTTISH CAMP,
ONE IRISH CAMP,
ONE GERMAN CAMP,
ONE SWEDISH CAMP,
ONE NORWEGIAN CAMP,
ONE DANISH CAMP,
OUTSIDE—
IN ALL SUBURBAN TOWNS AND THE CITIES OF SANTA ANA, RIVERSIDE, SAN DIEGO, EL CENTRO, SAN BERNARDINO, VENTURA, SANTA BARBARA AND REDLANDS.

SAN FRANCISCO—
AND NEARBY CITIES—OAKLAND, REDWOOD, SAN JOSE, SANTA CRUZ, MARYSVILLE, SAN RAFAEL, FAIRFIELD, SACRAMENTO, SANTA ROSA, NAPA, WOODLAND AND STOCKTON.

STATE OFFICE—
SUITE 626, CHAMBER OF COMMERCE BUILDING,
LOS ANGELES, CALIFORNIA.

WANTED—
If you don't like your job; if your future isn't bright; if you have a burning ambition to win increased pay, promotion and success, read this advertisement closely through. A blacksmith of U. S. battleship Missouri, has this to say of his experience in the Navy: "I have been in the Navy about a year and a half, and it has been the brightest and freest spot I ever struck. I have traveled a good many more years and expect to go a long way yet."

"We have just completed a cruise around the globe of fourteen thousand miles, and my ears were pierced and pounded during a twenty-eight thousand miles, completing the trip around the world.

"Out with the Navy is comparatively light; we only have to work about four hours a day. We have splendid things to eat and lots of it. The treatment in the Navy is par excellent. Your home is made to be just that.

"We have many entertainments on board, such as moving pictures, minstrel shows, vaudeville, boxing and many other interesting things.

"We also have baseball teams, football teams, basket ball teams. The athletic sports are greatly encouraged by the officials.

"I think the Navy is the place for a young fellow. The Navy is healthy in every way, morally, mentally and physically. One keeps good habits and one sees very educational things.

"There is also an opportunity for a young man to make a start in life. You have an opportunity of advancement. If you are looking for a bright and energetic fellow can increase his pay to $45 or the 4 month.

"His pay don't get away from him, which pays 4 per cent. interest.

"Since my enlistment is up I shall do four more years. I do not want anything better than this."

Nearly every man in the Navy will write a few lines to this man some of them how they receive from him.

The Navy Department wants men, but does not want young men to join the Navy. Only those who can do for you. Then you must decide as to joining.

Will you refuse to investigate or will you talk it over with a recruiting officer today? You'll find him obliging and glad to tell you everything. Should you not enlist, you will have done no harm. Nearest Recruiting Office to you is San Fernando Bldg., 4th and Main.

If you prefer to know more about the Navy before going to Recruiting Office, send for an interesting booklet, "All," Tells you everything you want to know about a bluejacket's life; also how to join the Navy.

Get your pen or pencil and your 2 and send this note down to-day; you'll forget it. You'll be glad you did.

BUREAU OF NAVIGATION, box 225, Navy Department, Washington, D. C.

WANTED—
HUMMEL BROS. & CO.,
EMPLOYMENT AGENTS.
ESTABLISHED 1895.
A strictly first-class reliable agency.
All kinds of help promptly furnished.
Satisfaction guaranteed.
114 and 116 — Second st.
Between Main and Los Angeles sts.
Largest and best-equipped office on the Pacific Coast.
TELEPHONES—MAIN 306. HOME 10598.

Lumber salesman, city, $2.50.
Lumber salesman, coast, $150 week.
Brick setter, 37 day.
House carpenters, $4, $5 a day.
Foreman, planing mill, $75 week.
Photographic retoucher and printer, $15 wk.
Boy for store, $5 and found.
Man and wife, farm and ranch, $50 etc.
Flow teamsters, $26, $30 etc.
Ranch hands, $26 etc.
Millers, $60, $70 etc.
Laborers, city and country, $2.
Concrete mixer, $2.50.

DOMESTIC DEPARTMENT.
Second cook, restaurant, city, $50.
All-round baker, country, $12 etc.
Cook, hotel, country, $60 and found.
Dishwasher, $7, $8 and meals.
Waiter, restaurant, $30 and meals.
Housemen, city, $20.
Bus boy, cafeteria, $5.
Hotel clerk, country, $30 etc.
Housemaid, city, $20.
Pantryman, $25 etc., $30 etc.

WANTED—
MURRAY & READY,
541 and 543 Main st.
A3264—Phones—Broadway 4738.
Branches—
11th and Market sts., San Francisco.
12th and Broadway, Oakland, Cal.
2nd and H sts., Sacramento, Cal.
123 Marchessault st. (Mexican Office.) L. A., Cal.

FREE FARE—Klamath Falls, Oregon.—FREE FARE.
50 Laborers, etc. ..... $2.50 to $60 mo.
Shipments daily.

For the Big 8-hour job.
1½ years steady work.
300 Laborers ..... $2 to $2.25 day

A few others—
Plumber, country ..... $4 day
Carpenter, cabinet, city ..... $5 day
Concrete Block Setter ..... $5 day
6 Wood chippers, 4-ft. oak ..... $1.75 cord
Laundry man for steamboat ..... 70 wk.
Tinner or cornice maker, Arizona.
2 Millers ..... $60 to $75, fall.
10 Farm hands, different places, $30 and $35 mo.
Dye and cleaner, San Diego county ..... $75 mo.
Old man for stable work ..... $25, room
Printer ..... $15 wk.
20 Laborers, city $2.50

WANTED—GOOD EXPERIENCED GROcery driver, $20 to start. 2 grocery clerks, $70 manager, $25. Chef, $60. Second cook, $15. Fry cook, $15. Cook for small place, $12. Porter, $20. Pantryman, $20. 2 silver, $20. Night dishwasher, $ and $8. 2 waiters, $10 and $12. 4 bus boys, $6. Young man for storeroom, $8. 4 laborers, $2. Porter (department store), $15-20. Driver, $30. Meat cutter, $15. Butcher, $18. Milker, $45 and board.
Also for Japanese department, second cook, $31 to $40. Silver men, $9. Bus boys, $6. Dishwashers, $6 and $7. Good pastry boy, $8. Pan washers, $6. Tray washer, $7. Potato chamber man, $7. Wood and spoon. MARKS OLD RELIABLE EMPLOYMENT AGENCY, 125 E. 3rd st.

WANTED—EXPERIENCED FOREMAN CARpenter to work himself and take full charge of bungalow construction. Must be accurate, temperate, highly recommended. We anticipate being able to give satisfactory man continuous employment for year. Opportunity to make side money on sale of bungalows. This advertisement is from vigorous young building company, with ample resources. Excellent opportunity for right party. Positively no conference unless particulars in letter satisfy us that applicant's qualifications are what we seek. Don't waste time writing if you don't possess all the qualities wanted. Address O, box 67, TIMES OFFICE. x30

WANTED—CITY SALESMAN TO HANDLE the hotel and restaurant trade; steady position to right man; chance for advancement. L. L. WYAN & CO., 714 N. Alameda st. 30

WANTED—
Help, Male.

WANTED—BUYER AND MANAGER FOR AUTOMOBILE SUPPLY STORE; MUST BE THOROUGHLY EXPERIENCED IN ALL THE VARIOUS LINES, SOURCES OF SUPPLY AND BEST DISCOUNTS OBTAINABLE. EXCEPTIONAL OPPORTUNITY FOR RIGHT MAN. PERMANENT POSITION. APPLY, STATING AGE, EXPERIENCE AND REFERENCES IN DETAIL, TO E, BOX 196, TIMES OFFICE. 30

WANTED—SALESMEN; NO EXPERIENCE required; hundreds of good positions now open, paying from $90 to $200 a month and expenses. Why be contented with a poorly paid position, hard or dirty work, when you can earn from two to ten times what you now earn? The demand for salesmen always exceeds the supply. Our free book, "A Knight of the Grip," will show you how to become a first-class salesman and our free employment bureau will assist you to secure a good position. Write for particulars today. Address DEPT. 657, National Salesmen's Training Association, New York, Chicago, Kansas City, Minneapolis, San Francisco, Atlanta. 27

WANTED—$200 TO $10,000 YEARLY IN THE real estate business; no capital required; if you are honest and ambitious, we will teach you the business by mail, appoint you special representative of leading real estate company, help you get ready salable properties, co-operate with and assist you to a permanent success; a thorough commercial law course free, this month, to each representative. Write for 62-page book, free; it will be sure to interest you. THE CROSS CO., Dept. 193, Chicago.

WANTED — EXPERIENCED STENOGRAPHER, Young man, who is a student of Advertising, or who desires to learn the Advertising business. Must be thoroughly competent, of good personality, neat and accurate. Excellent opportunity for the right party. Interview only by appointment; apply in own handwriting, giving full particulars and salary expected. READ ADVERTISING AGENCY, Ground floor, San Fernando Bldg. x30

WANTED—
TRIMBLE'S EMPLOYMENT AGENCY
Removed to 128 So. Los Angeles st.
Main 3917. Home A1659.
10 laborers, $2 day, bonus of 25c per day if stay 90 days; milk wagon driver, $60 mo.; piler lumber, $2.50 day; etc.; chest iron worker, country, $3.50 day; cake baker, city, $25 and board, etc., etc., etc.

WANTED—IF YOU ARE THE PERSON WE want as district manager, send us 10 cents right now for mailing outfit of our book, "Roosevelt and Africa," and show us what you can do with it; $75 weekly and expenses easily earned. Experience unnecessary. Spare time will do. Address, DOUBLEDAY & CO., Chicago. Investigate us. We are one of the largest and most reliable publishing houses in the world.

WANTED—"I KNOW HOW TIRED A good man gets looking for a winning proposition to tie to. If we didn't know we had a money-getter we'd not put this up time or even score. If you are a salesman we want you and will pay you price. It costs nothing to find out how. Don't call and ask questions again; man must go at once. G. F. BARNES, 307 S. Third st., Los Angeles. Call Monday afternoon or Tuesday 11. x30
PHONES MAIN 2981, F4671.

WANTED — SALESMEN SUCCESSFUL IN selling cash registers, computing scales, typewriters, money or other standard specialty propositions to cover Pacific Coast. Big money to absolutely new and EXCEPTIONAL territory. Attractive proposition for men containing liberal weekly advance. Preference required. MILES F. BIXLER CO., Cleveland, O.

WANTED—MEN; WE WANT MEN IN EVery locality in the United States to advertise our goods, tack up showcards in all conspicuous places, and generally represent us. $3 to $10 per day and expenses. Steady employment; steady work; entirely new plan, no experience required. Write for particulars. NATIONAL REMEDY CO., London, Ont., Canada.

WANTED—ARE YOU OUT OF EMPLOYment or dissatisfied? Join our association and receive free information regarding employment, etc. Free information bureau and reading-room for strangers. Come, get acquainted. Employers write us; let their wants be known. EMPLOYERS' MUTUAL PROTECTIVE ASSOCIATION, 213-221 Byrne Bldg., 359 S. Broadway.

WANTED—2 SHORT-ORDER COOKS, $18, $20; 10 grill cooks, $60; 2 pantry men, $50; roaster, $9; waiter, country, $6; 3 dishwashers, 2 pantrywashers, hotel runner, $25; 2 housemen, 1 checker, $6; 2 bus boys, 2 Japanese cooks and helper, etc.
HARKNESS & HUNTER, 224 S. Spring, rooms 415-2.

WANTED — SALESMEN WITH EXPERIence in wood line such as dry goods, clothing, furnishings, carpets, furniture, hardware, general merchandise and office men with progressive ideas. We can add to good salaries positions in California, Arizona and Nevada. Establishment, 1886. INDUSTRIAL & COMMERCIAL AGENCY, 626 Byrne Bldg., Commerce.

WANTED—PACIFIC COAST SCHOOL OF Railroading, 542 Central ave. FREE EMPLOYMENT DEPARTMENT. Stenographer, for Arizona, $90. Lady telegraph operator, $85. Telegraph student, $20. Check boy in telegraph office, $30. If you are an expert stenographer, register with us. No charge to employer or employe. x28

WANTED—EDUCATED, WELL-DRESSED, aggressive man, over 30, capable earning $50 weekly as salesman. Call 422 STIMSON BLDG.

WANTED—
OLD-ESTABLISHED COLLECTION BUSINESS, letting this money; is interest to right party; open to strictest investigation. Small amount of money.
PACIFIC INVESTMENT COMPANY,
218 Citizens' Nat'l Bank Bldg.,
Third and Main.

WANTED—JAPANESE
PACIFIC EMPLOYMENT CO.,
Leading agency and contract office.
Phones Home F702, Main 1134.

House and kitchen cleaning department.
ATTENTION—Beware of imitators who are using our firm name. "PACIFIC" is W. Fifth st., Los Angeles, Cal.

WANTED—FIRST-CLASS ALL-ROUND MAchinist; must be a capable and high-class man, one who understands gear cutting in all its price. Do not apply unless you are STRICTLY FIRST-CLASS man and a hustler; good salary to the right man. Address Supt., ORKNEY GARAGE & MACHINE CO., OXNARD, CAL.

WANTED — LADIES' TAILORS. GOOD wages offered. Apply to manager. VILLE DE PARIS. x30 217-225 S. Broadway.

WANTED—A SALESMAN TO SELL OUR POPULAR LINE OF MEN'S AND YOUNG MEN'S CLOTHING IN THE STATES OF CALIFORNIA, NEVADA AND SOUTHERN IDAHO; ONLY MEN WITH TRADE AND EXPERIENCE NEED TO APPLY. FELIX HOFFSCHILD & CO., 341 FRANKLIN ST., CHICAGO.

WANTED—THREE CLEAN-CUT, AGGRESsive salesmen of good appearance and strong and convincing talkers to call on best class of retailers; high commission with steady connection worth $3000 to $5000 annually. Old established highly rated firm. Dept. 11, box 160, CHICAGO, Ill. x30

WANTED — RELIABLE AND PRACTICAL man; 25 to 35; preferably with experience in printing or bookbinding, to work in light manufacturing plant; learn the running and later act as foreman; must have references, be accurate and quick worker. Call Sunday between 2 and 5, 1264 E. NINTH ST.

WANTED—ON SALARY, SOLICITOR FOR city and near-by towns; must be, well-dressed, and furnish references; experience not essential if you have ability; permanent to right man. Apply Monday after 10 a.m. 3rd floor, Times Office. Ask for MR. HARRIS.

WANTED—TO TALK WITH SOME FIRSTclass printer; also with a feeder or pressman, who would like a job at fair wages, with an additional bonus on the profit-sharing plan, as a reward for special diligence and carefulness. Address BOX-287, Station C, Los Angeles.

WANTED—OFFICE BOY, ABOUT 18 YEARS old, for a permanent position with promotion, in wholesale house; must be neat in appearance, write a good hand and furnish good references; state salary expected and give full particulars in your reply. Address R, box 238, TIMES OFFICE. 29

WANTED—PHYSICIANS FOR OFFICES IN Ohio and Illinois; will make exceptional offer for permanent position to those who are well qualified in G. U. diseases; if experienced case takers of good habits. Address "DOCTOR," 106 Schiller Bldg., Chicago. 29

WANTED — SALESMEN, EXPERIENCED magazine men to represent "Current Literature." Nineteen-volume premium and the magazine for $12. Never before shown on the coast. Highest commission. Apply ROOM 702 GROSER BLDG., 6th and Spring. 1

WANTED—BOYS WITH WHEELS TO DEliver packages, good pay. JACOBY BROS. x31

WANTED—
Help, Male.

WANTED—YOUNG MAN TO MANAGE 1ST-class established Hotels Employment Bureau. Must have references, business ability, sober, honest person. Will give half interest to right party, very small capital. Absolutely best opening in Los Angeles. Address E, box 73, TIMES BRANCH OFFICE. 30

WANTED—MAN, MUST BE WILLING TO learn and capable of acting as our representative; no canvassing or soliciting; good income assured. Address NATIONAL CO-OPERATIVE REALTY CO., 701 Marden Bldg., Washington, D. C.

WANTED — CLERK OR BRIGHT YOUNG man of good education to fit for railway mail clerk. Beginning salary $65 per month. Good line of promotion. Spare time, couple months to make this. MR. HOFF, 619 H. W. Hellman. Call mornings before 12. 31

WANTED — MEN DESIRING TO EARN more than ordinary wages to see my "ads" to train men to become lawyers as a remote specialists"; under Main Building, Investment, Inquired, and Main Help to Learn Trades, at 212½ S. BROADWAY, room 5.

WANTED — SALESMEN; LIGHTENING family churn, pure butter tic a pound made home in a minute, sells itself, sample to agents $7. We give and ask bank references. NAPAUL, 118 Bank Bldg., Elgin, Ill. Stamp for booklet. x30

WANTED—YOUNG MAN FROM THE EAST who understands farm work and is willing to start at $30 per month, cash; one kind to horses and of good moral habits need apply. Address N, box 40, TIMES OFFICE.

WANTED — COMPOSITORS, PRESSMEN, pressfeeders, Lino and Mono operators, printery help, photo engravers to list their names with the PRINTERS' BOARD OF TRADE, 222 L. A. Trust Bldg. No charge for our services. x30

WANTED—GENTLEMAN TO SPEND 2 TO 5 hours daily selling high class apparatus to the wealthy. Must be well dressed, educated, honorable, and not afraid to work on commission only and no quick sales. Address P, box 39, TIMES OFFICE. 29

WANTED—SALESMAN FOR CITY AND IN country grocery, delicatessen store, staple article of food manufactured here; no competition on quality; good man can earn splendid salary; must be familiar with motorcycle preferred. Call Monday 744 W. Pico st. 30

WANTED—A RELIABLE MAN AS OFFICE printer in local manufacturing company; salary $900. Would prefer man who could take a few thousand interest if thoroughly satisfactory. A dandy business opportunity. Address O, box 81, TIMES OFFICE. x30

WANTED — FIRST-CLASS, ALL-ROUND blacksmith, one accustomed to general jobbing and horseshoeing preferred. Call to be in such that can hustle and get out the work. Address Supt., OXNARD GARAGE & MACHINE CO., OXNARD, CAL. x30

WANTED—JAPANESE
CENTRAL EMPLOYMENT AGENCY.
All kinds of Japanese help promptly furnished.
Phone Home 2926. Main 3926.
House and window cleaning department.
124½ E. 3rd st., near Main st.

WANTED — EXPERIENCED SALESMAN, our line as a side line on commission. Apply personally LOS ANGELES APRON MANUFACTURING CO., 2115½ to 2125½ East 5th st.

WANTED—BRIGHT YOUNG MAN, EXPERienced in dry goods and window Dressing. For an up-to-date country store; salary good; room to board. Must come prepared to take charge. Apply to KLEIN-NORTON CO., between 11 and 12 Sunday morning. x30

WANTED—BOOK-KEEPER, WHO HAS HAD experience with automobiles preferred; large repair shop; must be neat, of good address and habits; salary $90 per month to start. Address Supt. OXNARD GARAGE & MACHINE CO., Oxnard, Cal. x30

WANTED—DISHWASHER, 2; VEGETABLE man, $1; silver man, $1; potwasher, $1; 4 meat for restaurant, $60 and $65; 2 cooks, $60. ASSOCIATION HOTEL & RESTAURANT EMPLOYMENT AGENCY, 211½ W. Second st.

WANTED—A LIVE, EXPERIENCED HOTEL and restaurant, business chance agent to handle our hotel and restaurant department; half commission to right man. Call 311 W. Second st. Call KUNKEL & TUCKER, 311½ W. Second st. x30

WANTED—ASSOCIATION HOTEL AND RESTAURANT EMPLOYMENT AGENCY, 211½ W. Second st. Help wanted. Cooks, waiters, porters, pantrymen, housemaids, dishwashers and kitchen help. Call, leave word. x30

WANTED—YOUNG MAN TO JOIN MILItary band; must be between 18 and 25 years of age. Solo cornet and clarinet players preferred. Address ADJUTANT'S OFFICE, Triangle Cadet Battalion, Y.M.C.A., giving references and instrument.

WANTED—JUNITOR WITH FIRST-CLASS references; experienced office building, $30 month. Call today, 9 a.m., early Monday. SWEDISH BUREAU, 301½ South Broadway. x30

WANTED—EXPERIENCED REAL ESTATE salesman to live at Brentwood Park and take charge of tract office on commission basis. Only high-class and experienced men need apply. See J. B. MULLEN, 225 Pacific Electric Bldg.

WANTED—GARAGE FOREMAN, ONE ACcustomed to waiting on customers, selling supplies, etc.; only a man that has had experience in Ohio line need apply. Address Supt. OXNARD GARAGE & MACHINE CO., OXNARD, CAL. x30

WANTED — MEN FOR THE AMAZING and expanding trade. For particulars personally, call Main Help, Information Counter, and under Help to Learn Trades, 212½ S. BROADWAY, room 5.

WANTED — COMPETENT YOUNG MAN stenographer experienced in freight rates. Salary $75. Good opportunity. Apply 523 H. W. Hellman Bldg. COMPANY OF PUBLIC SPIRITED CITIZENS. 29

WANTED—SALESMAN FOR CITY AND IN every town in California and Nevada, for the best land proposition on the West; even handed proposition; men making fine salaries. KIOUS & WHANN, 615 S. Hill st. x30

WANTED—
BANK.
Local bank desires neatly dressed solicitor for safe deposit department. Address S, box 75, TIMES OFFICE. x30

WANTED—BOOK-KEEPER, FIRST CLASS, to handle books, about two hours two days a week; good salary to right man. D. & B. PUMP & SUPPLY CO., 785 Humboldt st. Phone Main 1566.

WANTED — ARCHITECTURAL DRAFTSman. Must be first-class; one who is familiar with reinforced concrete work preferred. Room 212, Chimney National Bank Bldg., Third and Main sts. x31

WANTED — INTELLIGENT SALESMAN TO handle popular line of dress skirts on commission; especially one who is acquainted with California trade. BARUCH & BACHMAN, 409 San Pedro st.

WANTED — PHOTOGRAPHER. A GOOD printer on D.O.P.; must be steady, state salary expect to start, experience, etc., in first letter. Address MYRTS STUDIO, Bakersfield.

WANTED—MAN ACQUAINTED IN THE city, for a family and wholesale liquor business; must show references; good position; German-speaking preferred. Apply in writing to C. W. ROEMER, box 1, Main st. x30

WANTED—MUSICIANS! NON-UNION, FOR permanent organization, violin, bass violin drums, double to brass, state experience. White DIRECTOR SCHLEONITE, general delivery.

WANTED—FIRST CLASS COAT MAKER that will also do pressbuilding; must be a "number one" and quick; none other needs to apply. Wages $24 or $27 a week. WALTER A. GRIFFITH, Globe, Ariz.

WANTED—CAPABLE SALESMAN TO COVer California with staple line. High commissions, with $100 monthly advance. Permanent position to right man. JENS, H. SMITH CO., Detroit, Mich. 30

WANTED—PARTY TO RAISE CHICKENS and turkeys on shares; all the land and water you want to raise feed; house and team; high elevation; near railways. U. M. POATES, 237½ Crocker st. 30

WANTED — 1 EX-INDUSTRIAL AGENTS, something good and no lapses; also two good lady agents, in or out of city. This is an excellent opportunity. Address R, box 30, TIMES OFFICE.

WANTED—A HARDWARE SPECIALTY salesman with some knowledge of woven wire fencing, to work on a liberal commission basis; also side line men. Address O, box 80, TIMES OFFICE.

WANTED—COMPETENT MAN TO TAKE charge of established route. Must be clean cut, sober and industrious and must invest $500. Salary to start $21 per week. Address F, box 145, TIMES OFFICE. 30

WANTED—MAN WHO THOROUGHLY UNderstands tenant making, preferably in grain meadow; permanent position at good salary for right man. Address N, box 200, TIMES OFFICE. 29

WANTED — SOLICITOR TO MAKE CANvass for sale of lots in well-located part of city to be sold on installment plan. Only experienced hustlers, with reference, wanted. Address M, box 124, TIMES OFFICE. x29

WANTED — MEN IN ALL TOWNS TO handle our Self-Heating Flat Iron; no attachments; also fine for light cooking; steady work; good pay. IMPERIAL FLAT IRON CO., 1125 South Spring.

WANTED—EXPERIENCED REAL ESTATE salesman on commission basis; splendid opening. Phone 52955, or call NIMMO REALTY CO., corner Prospect and Gower, Hollywood. 29

WANTED—IN EVERY TOWN IN SOUTHwest, live circulation man by Daily Market Reporter. Buyers or shippers of produce interested; liberal pay. 325 CENTRAL AVE.

WANTED — IF YOU ARE A COMPETENT stenographer or book-keeper and desire a position, apply to THE COMPANY OF PUBLIC STENOGRAPHERS, 227-9-29 H. W. Hellman Bldg.

WANTED—RELIABLE MAN, GOOD MEchanic; also for electric fixture work; state wages; give phone number. Address S, box 75, TIMES OFFICE. 29

WANTED—MARKER AND DISTRIBUTOR; must be experienced. HOME LAUNDRY, 1161 Temple st. 29

WANTED—
Help, Male.

WANTED—OFFICE MAN WITH $100 TO take charge of work force. Salary $25 per week; money secured.
PACIFIC INVESTMENT COMPANY,
218 Citizens' Nat'l. Bank Bldg.,
Third and Main.

WANTED—A FEW RELIABLE, EXPERIenced real estate men to work on commission. Write me, giving recommendations and experience and where can meet you. Address D, box 97, TIMES BRANCH OFFICE. x30

WANTED—GOOD MAN FOR PAINTING, PApering and tinting; have several houses needing repair work; give age, experience and wages wanted. Address R, box 161, TIMES OFFICE. 29

WANTED—$2.50 DAY PAID TO ONE MAN in each town to distribute free circulars and take orders for concentrated flavoring in tubes. Permanent position. J. S. ZIEGLER CO., Chicago. x

WANTED—AT HAMBURGER'S.
A boy about 17 or 18 years old, for our printing shop; one who understands the running of a press. Apply to SUPERINTENDENT before 10 a.m. Monday. x30

WANTED—I WANT TO START YOU IN agency of the fastest selling, most ingenious money maker ever devised. Free particulars. F. E. ABBOTT, Desk B, J., Omaha, Neb. 30

WANTED — FEW PRACTICAL BUSINESS men, to manage business in towns near city, Pasadena taken. Something new; must have $50 or more cash bond. Call Monday, 9 to 10, 3074½ WEST TEMPLE. 29

WANTED — MIDDLE AGED MAN, MUST be neat in appearance and big and husky, to take tickets, short hours, evening work; good pay. Inquire 547 SOUTH BROADWAY, take elevator and ask for Mr. Behr. 30

WANTED—YOUNG MAKE "TO TAKE charge of branch store in city; good opportunity; small investment required. Address M, box 122, TIMES OFFICE. 30

WANTED — SALESMAN, ACQUAINTED with architects and contractors to take a profitable side line on commission. PATEK BROS., Milwaukee, Wis.

WANTED—TWO INTELLIGENT BOYS, steady and of good address, age about 17 or 18, wanted immediately. 146 SPRING ST. x31

WANTED—ARE YOU LOOKING FOR A POsition? Look for the NATIONAL AUTOMOBILE SCHOOL, under the column Men Wanted to Learn Trade. x

WANTED—WE PAY $18 A WEEK AND ——— ——— ——— men with right to learn paint industry compound; yearly contract. IMPERIAL MFG. CO., Dept. 78, Parsons, Kan. x

WANTED—ACTIVE BOY, OR IF IN man that can hustle and get out the work. Address Supt. OXNARD GARAGE & MACHINE CO., OXNARD, CAL. x30

WANTED—JAPANESE
CENTRAL EMPLOYMENT AGENCY.
All kinds of Japanese help promptly furnished.
Phone Home 2926. Main 3926.
House and window cleaning department.
124½ E. 3rd st., near Main st.

WANTED — EXPERIENCED SALESMAN, our line as a side line on commission. Apply personally LOS ANGELES APRON MANUFACTURING CO., 2115½ to 2125½ East 5th st.

WANTED—BRIGHT YOUNG MAN, EXPERienced in dry goods and window Dressing. For an up-to-date country store; salary good; room to board. Must come prepared to take charge. Apply to KLEIN-NORTON CO., between 11 and 12 Sunday morning. x30

WANTED—BOOK-KEEPER, WHO HAS HAD experience with automobiles preferred; large repair shop; must be neat, of good address and habits; salary $90 per month to start. Address Supt. OXNARD GARAGE & MACHINE CO., Oxnard, Cal. x30

WANTED—DISHWASHER, 2; VEGETABLE man, $1; silver man, $1; potwasher, $1; 4 meat for restaurant, $60 and $65; 2 cooks, $60. ASSOCIATION HOTEL & RESTAURANT EMPLOYMENT AGENCY, 211½ W. Second st.

WANTED—A LIVE, EXPERIENCED HOTEL and restaurant, business chance agent to handle our hotel and restaurant department; half commission to right man. Call 311 W. Second st. Call KUNKEL & TUCKER, 311½ W. Second st. x30

WANTED—ASSOCIATION HOTEL AND RESTAURANT EMPLOYMENT AGENCY, 211½ W. Second st. Help wanted. Cooks, waiters, porters, pantrymen, housemaids, dishwashers and kitchen help. Call, leave word. x30

WANTED—YOUNG MAN TO JOIN MILItary band; must be between 18 and 25 years of age. Solo cornet and clarinet players preferred. Address ADJUTANT'S OFFICE, Triangle Cadet Battalion, Y.M.C.A., giving references and instrument.

WANTED—JUNITOR WITH FIRST-CLASS references; experienced office building, $30 month. Call today, 9 a.m., early Monday. SWEDISH BUREAU, 301½ South Broadway. x30

WANTED—EXPERIENCED REAL ESTATE salesman to live at Brentwood Park and take charge of tract office on commission basis. Only high-class and experienced men need apply. See J. B. MULLEN, 225 Pacific Electric Bldg.

WANTED—GARAGE FOREMAN, ONE ACcustomed to waiting on customers, selling supplies, etc.; only a man that has had experience in Ohio line need apply. Address Supt. OXNARD GARAGE & MACHINE CO., OXNARD, CAL. x30

WANTED — MEN FOR THE AMAZING and expanding trade. For particulars personally, call Main Help, Information Counter, and under Help to Learn Trades, 212½ S. BROADWAY, room 5.

WANTED — COMPETENT YOUNG MAN stenographer experienced in freight rates. Salary $75. Good opportunity. Apply 523 H. W. Hellman Bldg. COMPANY OF PUBLIC SPIRITED CITIZENS. 29

WANTED—SALESMAN FOR CITY AND IN every town in California and Nevada, for the best land proposition on the West; even handed proposition; men making fine salaries. KIOUS & WHANN, 615 S. Hill st. x30

WANTED—
BANK.
Local bank desires neatly dressed solicitor for safe deposit department. Address S, box 75, TIMES OFFICE. x30

WANTED—BOOK-KEEPER, FIRST CLASS, to handle books, about two hours two days a week; good salary to right man. D. & B. PUMP & SUPPLY CO., 785 Humboldt st. Phone Main 1566.

WANTED — ARCHITECTURAL DRAFTSman. Must be first-class; one who is familiar with reinforced concrete work preferred. Room 212, Chimney National Bank Bldg., Third and Main sts. x31

WANTED — INTELLIGENT SALESMAN TO handle popular line of dress skirts on commission; especially one who is acquainted with California trade. BARUCH & BACHMAN, 409 San Pedro st.

WANTED — PHOTOGRAPHER. A GOOD printer on D.O.P.; must be steady, state salary expect to start, experience, etc., in first letter. Address MYRTS STUDIO, Bakersfield.

WANTED—MAN ACQUAINTED IN THE city, for a family and wholesale liquor business; must show references; good position; German-speaking preferred. Apply in writing to C. W. ROEMER, box 1, Main st. x30

WANTED—MUSICIANS! NON-UNION, FOR permanent organization, violin, bass violin drums, double to brass, state experience. White DIRECTOR SCHLEONITE, general delivery.

WANTED—FIRST CLASS COAT MAKER that will also do pressbuilding; must be a "number one" and quick; none other needs to apply. Wages $24 or $27 a week. WALTER A. GRIFFITH, Globe, Ariz.

WANTED—CAPABLE SALESMAN TO COVer California with staple line. High commissions, with $100 monthly advance. Permanent position to right man. JENS, H. SMITH CO., Detroit, Mich. 30

WANTED—PARTY TO RAISE CHICKENS and turkeys on shares; all the land and water you want to raise feed; house and team; high elevation; near railways. U. M. POATES, 237½ Crocker st. 30

WANTED — 1 EX-INDUSTRIAL AGENTS, something good and no lapses; also two good lady agents, in or out of city. This is an excellent opportunity. Address R, box 30, TIMES OFFICE.

WANTED—A HARDWARE SPECIALTY salesman with some knowledge of woven wire fencing, to work on a liberal commission basis; also side line men. Address O, box 80, TIMES OFFICE.

WANTED—COMPETENT MAN TO TAKE charge of established route. Must be clean cut, sober and industrious and must invest $500. Salary to start $21 per week. Address F, box 145, TIMES OFFICE. 30

WANTED—MAN WHO THOROUGHLY UNderstands tenant making, preferably in grain meadow; permanent position at good salary for right man. Address N, box 200, TIMES OFFICE. 29

WANTED — SOLICITOR TO MAKE CANvass for sale of lots in well-located part of city to be sold on installment plan. Only experienced hustlers, with reference, wanted. Address M, box 124, TIMES OFFICE. x29

WANTED — MEN IN ALL TOWNS TO handle our Self-Heating Flat Iron; no attachments; also fine for light cooking; steady work; good pay. IMPERIAL FLAT IRON CO., 1125 South Spring.

WANTED—EXPERIENCED REAL ESTATE salesman on commission basis; splendid opening. Phone 52955, or call NIMMO REALTY CO., corner Prospect and Gower, Hollywood. 29

WANTED—IN EVERY TOWN IN SOUTHwest, live circulation man by Daily Market Reporter. Buyers or shippers of produce interested; liberal pay. 325 CENTRAL AVE.

WANTED — IF YOU ARE A COMPETENT stenographer or book-keeper and desire a position, apply to THE COMPANY OF PUBLIC STENOGRAPHERS, 227-9-29 H. W. Hellman Bldg.

WANTED—RELIABLE MAN, GOOD MEchanic; also for electric fixture work; state wages; give phone number. Address S, box 75, TIMES OFFICE. 29

WANTED—MARKER AND DISTRIBUTOR; must be experienced. HOME LAUNDRY, 1161 Temple st. 29

WANTED—
Help, Male.

WANTED—TEAMSTERS AND LABORERS, $2 day; man and wife for ranch, $60; cut boy, $26, etc. SECURITY EMPLOYMENT AGENCY, 244 Bryson Bldg. 29

WANTED — INTELLIGENT, ENERGETIC secretary for new realty and oiling corporation; small guarantee and commission. DEVONS, 229 Citizens' Nat'l. Bank Bldg. 29

WANTED—A YOUNG BOY FOR DELIVery in poultry store. Apply FIRST ST. POULTRY EXCHANGE, 120 So. 1st. 29

WANTED—2 OR 3 BOYS. APPLY PINNEY & BOYLE CO., 125 Palmetto st. 29

WANTED—HELPER IN COOKING SCHOOL. 344½ S. HILL ST. 1

WANTED—GOOD CHIROPODIST. 9 PACIFIC TURKISH BATHS, 6th and Hill. 6

WANTED—A FEW BOYS WITH WHEELS. GOOD MONEY. 421 S. SPRING ST. 30

WANTED—PRINTING SOLICITOR. 600 E. FIRST ST. 31

WANTED—BOYS TO WORK IN BOX FACtory. Call in rear 7136 SANTEE ST., 1

WANTED—DELIVERY BOY. ALFRED G. WILSON CO., 226 South Hill. 29

WANTED—
Help, Male and Females.
(Investment Required.)

WANTED—MAN WHO REALLY DESIRES independent income operating photo card machine; 3 photo cards, any object made and delivered in each; $10 to $20 per day. A profitable business at home or anywhere; 1 to per cent. reduction on first order this week; write for terms. Will sell one machine now or in future at this reduction. Send for catalogue and sample card showing fine work done. Address DAYDARK SPECIALTY CO., 217 W. Cota st., Santa Barbara, Cal.

WANTED—PARTIES INTERESTED IN OIL to join Los Angeles parties in developing property close to Los Angeles in proven field. Company owns the land and has no debts. Want cash to sink well. Company incorporation small, practically close. This stock will carry a selling position in company's hands. Address for interview, S, box 74, TIMES OFFICE. x30

WANTED—LADY OR GENTLEMAN WITH $500, or more to take charge of branch office in very settlable corporation; starting very profitable business which will pay 12 per cent besides salary. Splendid opening for smart young lady or gentleman, or elderly person who can spend few hours daily in fine office. Must be satisfactory. Feb. 1. Bank reference. Call HOME 10498. 31

WANTED—HELP,
WILL SELL HALF-INTEREST IN FIRE IN

Classified Liners.

Help, Female.

WANTED— Help, Female.

WANTED—SEVERAL EXPERIENCED power machine operators to make underwear and bathing suits; good wages and steady work the year round. Apply MEYERS MFG. CO., 612 W. 8th.

WANTED—CHAMBER MAIDS, $25; girls for general housework, $25; waitresses for hotel, $25 and $20 waitresses, case and lunch counter, to $10 per week. 1 DARROW & CO., 28 Main. Phone A4167.

WANTED — RELIABLE AMERICAN woman to clean halls and work in basement house at once. Salary $1.50 per day. Call 311 MERCHANTS TRUST BLDG., 8. Broadway, between 12 and 1 o'clock TODAY ONLY. No fees.

WANTED—$1.50 DAILY. DEMONSTRATOR. Refined lady of good appearance to demonstrate. Experience unnecessary; general hay and steady employment. Apply DEPT., CENTRAL MFG. CO., Broadway.

WANTED—ASSOCIATION HOTEL Restaurant Employment Agency, 242 2d st. Help wanted, cooks, waitresses, girls, chambermaids, serving girls and help all kinds. Call, leave your address.

WANTED—REFINED YOUNG WOMAN to assist in light housework, in family of two adults; must be fond of pets; pleasant home; salary $20 per month; answering give particulars. Address H, TIMES OFFICE.

WANTED — NICE APPEARING lady to act as floor manager of dancing academy; must be experienced; pay, short hours and evening work; 2-8. Academy, 4th floor, take elevator and ask for MR. BEAN.

WANTED — NICE APPEARING lady piano player for evening work from 8 p.m. for dancing class; good salary. Call 325 S. Hill st., Room 3, Broadway, 7 o'clock, Monday evening.

WANTED—NEAT GIRL FOR housework in small family. Must be neat and good cook. Address MRS. J. Main Gabrielle, Cal., or phone Home Alhambra.

WANTED—FIRST-CLASS PRESSER for wholesale machinery house; references and salary wanted; none but first class need apply; permanent to right party. Address N, box 7, TIMES OFFICE.

WANTED—YOUNG LADY OR GIRL not necessary, playing big time, not necessary; state age. Good chance for right party. Address GRAKT, Good Government.

WANTED—LADIES TO DO FINISHING at home, make our novelties, spare time. Steady employment; pay weekly. WOMAN'S NATIONAL CANDLE CO., 218 Broadway.

WANTED—A NEAT GIRL, WITH knowledge of cooking, to exchange family of two, for room, board or wages. Inquire at 1 o'clock, 1015 GLADSON AVE. or Tel. 2026 S. Broadway.

WANTED—A MIDDLE-AGED WOMAN to have a home and $10 per month for a few hours' work during my absence; small home during my absence. box 31, TIMES OFFICE.

WANTED—LADIES TO ALTER, handle our imperial self-fitting skirt; also fine fitting and pressing; good pay. IMPERIAL IRON CO., 1308 S. Hope.

WANTED—BRIGHT YOUNG LADY errand work, short hours, $ per week; only stating age and former employer. Address O, box 47, TIMES OFFICE.

WANTED—NEAT WHITE GIRL for general housework in Westlake family of 3; $25 per month. Call at 2-30 to 4:30 p.m. 1 DARROW & CO., 28 Main. Phone A4167.

WANTED — RELIABLE AMERICAN woman to clean halls and work in basement house at once. Salary $1.50 per day. Call 311 MERCHANTS TRUST BLDG., 8. Broadway, between 12 and 1 o'clock TODAY ONLY. No fees.

WANTED—$1.50 DAILY. DEMONSTRATOR. Refined lady of good appearance to demonstrate. Experience unnecessary; general hay and steady employment. Apply DEPT., CENTRAL MFG. CO., Broadway.

WANTED—ASSOCIATION HOTEL Restaurant Employment Agency, 242 2d st. Help wanted, cooks, waitresses, girls, chambermaids, serving girls and help all kinds. Call, leave your address.

WANTED—REFINED YOUNG WOMAN assist in light housework, in family of two adults; must be fond of pets; pleasant home; salary $20 per month; answering give particulars. Address H, TIMES OFFICE.

WANTED — NICE APPEARING lady to act as floor manager of dancing academy; must be experienced; pay, short hours and evening work; 2-8. Academy, 4th floor, take elevator and ask for MR. BEAN.

WANTED — NICE APPEARING lady piano player for evening work from 8 p.m. for dancing class; good salary. Call 325 S. Hill st., Room 3, Broadway, 7 o'clock, Monday evening.

WANTED—NEAT GIRL FOR housework in small family. Must be neat and good cook. Address MRS. J. Main Gabrielle, Cal., or phone Home Alhambra.

WANTED—FIRST-CLASS PRESSER for wholesale machinery house; references and salary wanted; none but first class need apply; permanent to right party. Address N, box 7, TIMES OFFICE.

WANTED—YOUNG LADY OR GIRL not necessary, playing big time, not necessary; state age. Good chance for right party. Address GRAKT, Good Government.

WANTED—LADIES TO DO FINISHING at home, make our novelties, spare time. Steady employment; pay weekly. WOMAN'S NATIONAL CANDLE CO., 218 Broadway.

WANTED—A NEAT GIRL, WITH knowledge of cooking, to exchange family of two, for room, board or wages. Inquire at 1 o'clock, 1015 GLADSON AVE. or Tel. 2026 S. Broadway.

WANTED—A MIDDLE-AGED WOMAN to have a home and $10 per month for a few hours' work during my absence; small home during my absence. box 31, TIMES OFFICE.

WANTED—LADIES TO ALTER, handle our imperial self-fitting skirt; also fine fitting and pressing; good pay. IMPERIAL IRON CO., 1308 S. Hope.

WANTED—BRIGHT YOUNG LADY errand work, short hours, $ per week; only stating age and former employer. Address O, box 47, TIMES OFFICE.

WANTED—NEAT WHITE GIRL for general housework in Westlake family of 3; $25 per month. Call at 2-30 to 4:30 p.m. 1 DARROW & CO., 28 Main. Phone A4167.

WANTED — IF YOU ARE A GOOD stenographer or business getter, apply to SUPERINTENDENT, 509 STENOGRAPHERS, 509-511 Bullard Bldg.

WANTED — YOUNG LADY FOR house cleaning and take care of room; house, 2 in family. Address P, box 8, TIMES OFFICE.

WANTED—FIRST-CLASS HOUSEKEEPER for mountain resort; reference or interview. Address P, box 8, TIMES OFFICE.

WANTED—GIRLS TO WORK in and ticket department; PRINTING CO., Pasadena. Apply Pasadena Star-News.

WANTED—RELIABLE GIRL FOR general housework; no washing; family of 3; references required. Phone TEMPLE Main Gabriel car.

WANTED—GIRL TO ASSIST HOUSE in family, $15 per month. Phone GRAMERCY PLACE. 30

WANTED — WOMAN FOR GENERAL housework, family of 2; no washing; Sunday or Monday, 1745 BURLINGAME AVE. Phone West 4249.

WANTED—SECOND GIRL FOR FAMILY that is kept, good home. Call after nine o'clock. 923 S. HOPE ST.

WANTED—MAKE MONEY WRITING Big pay. Send for free list. PRESS SYNDICATE, San Jose.

WANTED—ONE EXPERIENCED STOCK operator for wholesale millinery house. Apply HINZ & LANDT, 615½ S. Hope.

WANTED—FIRST-CLASS HAIRDRESSER; also for laundry. All at CORONADO AGENCY, 224 S. Spring.

WANTED—LADY WHO CAN DO PLAIN cooking and help housework; good home. Phone Sunset HOLLYWOOD 2111.

WANTED—NEAT GIRL FOR housework in small family. Must be neat and good cook. Address MRS. J. San Gabriel, Cal., or phone Home Alhambra.

WANTED—GOOD GIRL OR WOMAN TO assist and help party in genera housework and help with baby; must like children; good wages to right party. Address N, box 7, TIMES OFFICE.

WANTED—YOUNG LADY OR GIRL not necessary, playing big time, not necessary; state age. Good chance for right party. Address GRAKT, Good Government.

WANTED—LADIES TO DO FINISHING at home, make our novelties, spare time. Steady employment; pay weekly. WOMAN'S NATIONAL CANDLE CO., 218 Broadway.

WANTED—A NEAT GIRL, WITH knowledge of cooking, to exchange family of two, for room, board or wages. Inquire at 1 o'clock, 1015 GLADSON AVE. or Tel. 2026 S. Broadway.

WANTED—A MIDDLE-AGED WOMAN to have a home and $10 per month for a few hours' work during my absence; small home during my absence. box 31, TIMES OFFICE.

WANTED—LADIES TO ALTER, handle our imperial self-fitting skirt; also fine fitting and pressing; good pay. IMPERIAL IRON CO., 1308 S. Hope.

WANTED—BRIGHT YOUNG LADY errand work, short hours, $ per week; only stating age and former employer. Address O, box 47, TIMES OFFICE.

WANTED—NEAT WHITE GIRL for general housework in Westlake family of 3; $25 per month. Call at 2-30 to 4:30 p.m. 1 DARROW & CO., 28 Main. Phone A4167.

WANTED — IF YOU ARE A GOOD stenographer or business getter, apply to SUPERINTENDENT, 509 STENOGRAPHERS, 509-511 Bullard Bldg.

WANTED — YOUNG LADY FOR house cleaning and take care of room; house, 2 in family. Address P, box 8, TIMES OFFICE.

WANTED—FIRST-CLASS HOUSEKEEPER for mountain resort; reference or interview. Address P, box 8, TIMES OFFICE.

WANTED—GIRLS TO WORK in and ticket department; PRINTING CO., Pasadena. Apply Pasadena Star-News.

WANTED—RELIABLE GIRL FOR general housework; no washing; family of 3; references required. Phone TEMPLE Main Gabriel car.

WANTED—GIRL TO ASSIST HOUSE in family, $15 per month. Phone GRAMERCY PLACE. 30

WANTED — WOMAN FOR GENERAL housework, family of 2; no washing; Sunday or Monday, 1745 BURLINGAME AVE. Phone West 4249.

WANTED—SECOND GIRL FOR FAMILY that is kept, good home. Call after nine o'clock. 923 S. HOPE ST.

WANTED—MAKE MONEY WRITING Big pay. Send for free list. PRESS SYNDICATE, San Jose.

WANTED—ONE EXPERIENCED STOCK operator for wholesale millinery house. Apply HINZ & LANDT, 615½ S. Hope.

WANTED—FIRST-CLASS HAIRDRESSER; also for laundry. All at CORONADO AGENCY, 224 S. Spring.

WANTED—LADY WHO CAN DO PLAIN cooking and help housework; good home. Phone Sunset HOLLYWOOD 2111.

WANTED—NEAT GIRL FOR housework in small family. Must be neat and good cook. Address MRS. J. San Gabriel, Cal., or phone Home Alhambra.

WANTED—FIRST-CLASS PRESSER for wholesale machinery house; references and salary wanted; none but first class need apply; permanent

Classified Liners.

WANTED— Situations, Male.

WANTED—GOOD JAPANESE WANTS POsition as cook and housework. MIYADA, 529 Boyd. Main 2389. 30

WANTED—BRICKLAYER WANTS WORK day or contract jobbing. PHONE MAIN 8228. Call me up evenings. 4

WANTED—POSITION BY A-1 BLACKSMITH and wagon maker; man with family. PHONE SOUTH 1228. 4

WANTED—A JAPANESE BOY WISHES POsition from 4 o'clock to 8 o'clock, any work. Address MAIN 2294, P. 2287. 1

WANTED — A JAPANESE BOY WISHES situation as school boy. K. A. NAKAMURA, 413 W. Seventh st. Main 295. 30

WANTED — SITUATION, FIRST-CLASS gardener; best of references. Address N, box 45, TIMES OFFICE. 30

WANTED — EXPERIENCED STENOGRAPHER desires position; references. Address N, box 37, TIMES OFFICE. 30

WANTED—POSITION BY FIRST-CLASS salesman. 346 S. FIGUEROA ST. 30

WANTED—BRICK WORK; GENERAL REpairing. BROADWAY 1695. 31

WANTED— Situations, Female.

WANTED—HOUSEKEEPER, IN PRIVATE family, also charge of household and children, or will care for part time; prefer to teach children in family; reader and caresitter of semi-invalid. Refined widow lady of wide experience exchanged. Address E, Cox 274, TIMES BRANCH OFFICE. 30

WANTED—COMPETENT STENOGRAPHER, eight years' experience, desires a permanent position with reliable house, where faithfulness to duty will be appreciated. F2039, Main 8151. Address E, box 220, TIMES BRANCH OFFICE. 30

WANTED—POSITION BY COMPETENT stenographer. Can give A1 references as to character, ability, etc. Salary desired—$12 a week, with chance for advancement. Address E, box 207, TIMES BRANCH OFFICE. 230

WANTED — EXPERIENCED WOMEN would like position in rent estate office work, rooming house, hotels and business chances are handled, willing to work on commission with first class firm. PHONE morning, 21295. 30

WANTED — POSITION AS ASSISTANT. Competent; trustworthy. Or as housekeeper for small family. Moderate wages, pleasant surroundings. Address BOX 6, TIMES OFFICE, Pasadena. Phone Sunset 4158. 230

WANTED—LADY WITH GOOD REFERences, returning East within four months, would care for child or children for remuneration. Address P, box 130, TIMES OFFICE. 30

WANTED—BY ELDERLY LADY, POSITION as first-class cook and housework in small family. Twenty-five per month. Address D, box 220, TIMES BRANCH OFFICE. 30

WANTED—WORK BY THE DAY OR WEEK by an experienced. Would take permanent position care of elderly lady or other light work. Address R, box 14, TIMES OFFICE. 30

WANTED—DRESSMAKER THOROUGHLY experienced cutter, fitter, latest styles, out by day or in establishment. Address P, box 147, TIMES OFFICE. 30

WANTED—AN EASTERN SETTLED COLored woman wants situation in family of 2 or 3 settled people. Address P, box 29, TIMES OFFICE. 30

WANTED—EXPERIENCED CHILD'S NURSE desires position. English Protestant; excellent references. E. C. B., 292 E. Colorado, Pasadena. 30

WANTED—EXPERIENCED NURSE WOULD like a position caring for invalid or confinement; good reference. Call 845 E. 12TH ST. 30

WANTED—YOUNG LADY WOULD LIKE A position as book-keeper or assistant; good city references. Address N, box 47, TIMES OFFICE. 30

WANTED—TO MANAGE A HIGH-CLASS apartment house by a thorough business woman; excellent references. Address P, box 71, TIMES OFFICE. 30

WANTED—SITUATION, THOROUGHLY EXperienced woman, do housework, country preferred. Address R, box 28, TIMES OFFICE. 30

WANTED—POSITION IN CHRISTIAN SCIence family; intelligent, capable American woman; light duties. Address R, box 31, TIMES OFFICE. 30

WANTED—TRAINED NURSING OR DAY work; any kind, references, services guaranteed. Call NURSE, F1897. Call until Wednesday. 30

WANTED—POSITION BY TRAINED NURSE as companion, nurse for invalid lady, charge reasonable. Address R, box 141, TIMES OFFICE. 30

WANTED — STENOGRAPHER. EXPERIenced, want desk room for public work, own machine. Hotel preferred. Address S, box 141, TIMES OFFICE. 30

WANTED—BY A FIRST CLASS LAUNdress, washing to take home, also girl wants a place to do housework or chamber work. PHONE MAIN 7207. 30

WANTED—YOUNG WIDOW WITH FAIR education, trustworthy, capable and systematic seeks A position of such requirements. Address box 218, TIMES BRANCH OFFICE. 30

WANTED—BY A COMPETENT YOUNG German woman, position on real farm in the interior. A, box 419, REDLANDS, Cal. 30

WANTED—BY REFINED YOUNG WOMan, good home on real farm to help for room and board. No invalid. B, box 419, REDLANDS, Cal. 230

WANTED—A SITUATION BY MIDDLEaged lady in a small family as housekeeper or assist. Phone South 2546 or call at 241 West 47th st.—MRS. THOMAS. 30

WANTED—BY EXPERIENCED WOMAN, position to office and to attend children and generally useful. Not stenographer. Address M, box 18, TIMES OFFICE. 30

WANTED—BY ELDERLY LADY, SITUAtion to assist with housework, family adults or couple; best of reference. Address 1041 EAST 42ND ST. South 4567. 30

WANTED — BY MIDDLE AGED GERMAN woman, situation to assist in care of babes and poultry to learn the business. 111 SO. FIGUEROA ST., Room 49. 30

WANTED—POSITION AS STENOGRAPHER and office assistant by well-appearing young lady 19 years of age; salary $8. Address P, box 146, TIMES OFFICE. 30

WANTED—AT ONCE, POSITION AS PIANist in cafe or moving picture show, by refined and up-to-date young lady. Address E, box 236, TIMES BRANCH OFFICE. 30

WANTED—AT ONCE, POSITION AS PLAIN sewing in families; cutting and fitting a specialty; $2.00 and $2.50 a day. Address R, box 145, TIMES OFFICE. 30

WANTED — REFINED LADY WITH UNexceptional reference, desires management of rooming or apartment house. Address E, box 234, TIMES BRANCH OFFICE. 30

WANTED—DRESSMAKING FOR WOMEN and children; also plain sewing, $1.50 per day and fare. Address R, box 131, TIMES OFFICE. 30

WANTED — PLAIN SEWING TO DO, AD-dress C, box 235, TIMES BRANCH OFFICE. 30

WANTED—YOUNG LADY WISHES POSItion in cafeteria or ice cream parlor. Call EAST 486 before 2 p.m. 30

WANTED—YOUNG WOMAN WOULD LIKE position as lady's maid, or nurse to child. 1095 E. FIGUEROA ST. 31

WANTED — BY COMPETENT COOK AND second maid, together. Call 903 E. 12TH ST. 31

WANTED—YOUNG LADY WISHES SOME kind of office position; can speak German. SUNSET PHONE GLENDALE 2522. 30

WANTED — POSITION STENOGRAPHER, first class; excellent city reference. Phone MAIN 2258, A3992. 30

WANTED—POSITION AS SECOND GIRL. Call MISS T. YOSHIDA, 528 Maple ave. 31

WANTED— Situations, Female.

WANTED—BY A LADY WHO CAN FURnish high-class references, the management of an apartment house on a salary basis. Can build up and hold a good business. Address O, box 179, TIMES OFFICE. 30

WANTED—YOUNG LADY WISHES A POSItion as book-keeper or assistant in office; can use a typewriter; have had considerable clerical experience; can furnish references from last employer. Address C, box 241, TIMES BRANCH OFFICE. 30

WANTED — SITUATION BY REFINED young eastern woman, as housekeeper for gentleman, bachelor or widower; no children. Fixed state wages and particulars in answer. No objection to country if fare is paid. Address N, box 47, TIMES OFFICE. 30

WANTED — SITUATION BY A MIDDLEaged American woman as housekeeper for a gentleman on a ranch or anywhere in or out of the city; no objections to one or two children. Answer N, box 73, TIMES OFFICE. 30

WANTED — BY WOMAN OF ABILITY, large business experience, expert stenographer, position as private secretary; no objection to leaving city. Address SECRETARY, 2817 Walton ave. Phone West 1375. 30

WANTED — SITUATION, DRESSMAKER by the day, maids of all work, cooks, waitresses, laundresses, etc., furnished promptly by WOMAN'S EXCHANGE, 417 W. 7th st. Fi. 27

WANTED — SEVERAL HOURS' WORK each day, after 4 o'clock preferred; 1 to 10 cents per hour; can do any kind of hotel or restaurant work; good cook. Address N, box 4, TIMES OFFICE. 221

WANTED—BY WOMAN WITH GOOD BUSIness ability, a position with reliable real estate firm; good general knowledge of business; thoroughly acquainted with L. A. Phone SOUTH 6484. 31

WANTED—A POSITION AS MANAGING housekeeper by an eastern lady, who thoroughly understands it. No objection to children. Address C. P., 9126 Bellevue ave., Los Angeles, Cal. 31

WANTED—EXPERIENCED HOUSEKEEPer desires position with first-class people; best reference from last employer; country preferred. Tel. 10867. Address N, box 61, TIMES OFFICE. 31

WANTED—POSITION IN OFFICE OF bank by young lady with experience and some knowledge of typewriting. Can furnish best references. Address D, box 241, TIMES BRANCH OFFICE. 30

WANTED — POSITION; AM COMPETENT typewriter; can run telephone exchange and do office work; considered a good writer. Address O, box 85, TIMES OFFICE. Phone 41138. 30

WANTED—BY ELDERLY LADY, POSITION as housekeeper or care of old people in refined home. Address with full particulars, C, box 228, TIMES BRANCH OFFICE. No letters. 30

WANTED—POSITION AS STENOGRAPHER and book-keeper and can do the work; salary reasonable to start; local references. Address C, box 221, TIMES BRANCH OFFICE. 229

WANTED—OFFICE POSITION BY YOUNG lady who can operate typewriter and take care of books. Reasonable salary to start, if chance for advancement. Address D, box 211, TIMES BRANCH OFFICE. 30

WANTED—QUIET YOUNG WOMAN WISHes situation; boarding-house preferred; reliable and experienced; good wages expected. Address MISS W. PIERCE, 227 E. Main st., Los Angeles. 30

WANTED — POSITION AS MANAGING housekeeper by companion; American; experienced and reliable; excellent understrand buying and catering. Address D, box 286, TIMES BRANCH OFFICE. 30

WANTED—A CAPABLE, EXPERIENCED woman, wants the management of an apartment-house, city or beach; might invest if proven satisfactory. Address D, box 255, TIMES BRANCH OFFICE. 30

WANTED—WIDOW ALONE DESIRES PO sition as housekeeper, excellent cook and manager; would prefer to go to some good mining town. Address R, M. box 44, Pasadena P. O. 30

WANTED — GRADUATE NURSE WISHES position with convalescent or to take care of elderly person; would travel. Phone A3403 on Monday. 30

WANTED — BY EXPERIENCED WOMAN, nursing or caring for invalid, best city reference; terms reasonable. A1362, BROADWAY 3762. 30

WANTED—SITUATION AS HOUSEKEEPER by young woman, good cook; good home expected. Address C. P., 9126 Bellevue ave., Los Angeles, Cal. 31

WANTED—BY REFINED LADY'S NURSE, engagement at once, large experience; generally competent, reliable. 1627 W. 11TH. Phone West 2461. 30

WANTED — POSITION AS ASSISTANT bookkeeper, would be willing to assist in other office work. References exchanged. PHONE F1237. 30

WANTED—REFINED YOUNG MARRIED woman wants position as housekeeper for widower with one child. Who has nice house. Address O, box 122, TIMES OFFICE. 30

WANTED — A SWEDISH FIRST CLASS laundress wants washing and ironing to take home; will call and deliver. Phone 41578, 4735 RANDOLPH ST. 30

WANTED—POSITION BY REFINED YOUNG lady as housekeeper to go a few miles in or out of the city. Address G, box 8, TIMES OFFICE. 30

WANTED—SITUATION AS HOUSEKEEPer in hotel or apartment-house; general experience; city references. Address M, box 18, TIMES OFFICE. 1

WANTED — STENOGRAPHER FURNISHED on short notice without charge, to student party. SMITH PREMIER TYPEWRITER CO., 262 N. Broadway. Main 1906, Home 6214. 30

WANTED—SITUATION BY YOUNG COLored woman of neat appearance, general house work, good cook. After Sunday from 5 to 7. Call MAIN 4968. 30

WANTED—SECOND WORK IN FAMILY where cook is kept, to clean, neat and fond of children. PHONES Main 3467, F1869. 29

WANTED—GENERAL HOUSEWORK BY competent girl who is good cook and worker; would like permanent situation. PHONES F1869, Main 3467. 30

WANTED — NURSE WISHES POSITION to care for invalid, or will go to confinement cases. PHONES F1869, Main 3467. 30

WANTED—OFFICE WORK BY BRIGHT, refined, young lady. Would like doctor's or dentist's office. PHONES F1869, Main 3467. 30

WANTED — MIDDLE AGED LADY would like a position as housekeeper for widower or elderly couple. Address D, box 214, TIMES BRANCH OFFICE. 30

WANTED—AN ELDERLY WOMAN WOULD like 2 or 4 hours' work a day of any kind; as near home as possible; would go home for children. 745 MAPLE AVE. Phone F1276. 30

WANTED — BY AN EXPERIENCED helper—a position in a first-class dressmaking establishment. Address D, box 241, TIMES BRANCH OFFICE. 30

WANTED—LADY WANTS POSITION FOR general housework, city or country, or will take care of a sick lady. Apply at 208 SANTEE. 30

WANTED—A PERSON WOULD GIVE HER services to a lady of refinement in a first-class family. Address or call A. C., 1024 SUNSET BLVD. 30

WANTED — STEADY POSITION BY REfined, experienced German girl; good cook; references; wages $30-$35. 725 PICO ST. 30

WANTED—BY RELIABLE, MIDDLE-AGED lady, position as housekeeper; would prefer "INQUIRER," Y.W.C.A., 261S and Grand. 31

WANTED — STENOGRAPHER, YOUNG lady, experienced in first-class offices; highest city references, wants position. Address N, box 62, TIMES OFFICE. 30

WANTED — A YOUNG MEXICAN GIRL wishes to work for American family, can not talk English. Wants about $10 a month. M. C. GARCIA, 2481½ S. Spring st. 30

WANTED—GENERAL GIRL, FIRST-CLASS cook, would like place in American family of adults; good wages. Address O, box 136, TIMES OFFICE. 30

WANTED — EUROPEAN SINGER, SOprano, wishes engagements for concerts and entertainments. PHONE F2465 between 10 and 11 p.m. 31

WANTED — A POSITION WITH DYE house experienced marker, checker, enter good; also do feather work; NELL STRICKLAND, 1236 E. 4th st. 30

WANTED—REFINED LADY, GOOD HOUSEkeeper and seamstress, desires position in widower's family. Address O, box 121, TIMES OFFICE. 30

WANTED—LADY OF REFINEMENT WISHes position, companion to elderly lady or invalid; good seamstress. Address O, box 128, TIMES OFFICE. 30

WANTED—LADY, 30 YEARS OF AGE, POsition to assist in refined home or accept short hours' work; reference. Address K, box 11, TIMES OFFICE. 30

WANTED — FIRST-CLASS EXPERIENCED cook, references. American, wants situation where second help is kept, in Los Angeles. Address P, box 2, TIMES OFFICE. 29

WANTED—A-1 LAWYER'S STENOGRAPHer, seven years' experience, desires A-1 position in law office. Address O, box 94, TIMES OFFICE. 30

WANTED— Situations, Female.

WANTED—PERMANENT POSITION BY first-class manicurist. Call Monday afternoon, 329½, or MAIN 9874. 29

WANTED—DRESSMAKER WILL GO OUT days; best work guaranteed. MRS. CUMMINGS. 'Phone evenings 22926. 30

WANTED—POSITION AS HOUSEKEEPER for widower or cook for club of men. JENNIE ARNOLD, 139 N. Ave. 18. 30

WANTED—POSITION AS CHILD'S NURSE, 4 years' experience. Excellent references; physician's also. HOME 52698. 30

WANTED — GERMAN GIRL WISHES housework, good cook; sleep home; no Sundays. PHONE F811. Call Monday. 30

WANTED — SITUATION, EXPERIENCED child's nurse, uniforms; reference furnished. Wages $15 to $20. PHONE 13320. 2

WANTED—POSITION FOR LIGHT HOUSEwork by young lady. Inquire 256 SOUTH GLOSS ST. 30

WANTED—POSITION AS HOUSEKEEPER, in small family; no objection to children. Phone TEMPLE 1520. 30

WANTED—DAY CLEANING OR CARING for children. ROOM 12, The Darlington. Phone 61208. 30

WANTED—COLORED GIRL WANTS PLACE to help in housework, wages $15. Address O, box 23, TIMES OFFICE. 30

WANTED—DAY'S WORK; LAUNDRY OR house cleaning, good work. SOUTH 2398. 30

WANTED — STEADY, SENSIBLE YOUNG lady wishes position as stenographer; had office experience. PHONE 10-3-3. 30

WANTED—ROOM AND BOARD BY STUdent; light duties or companion to lady. Address P, box 77, TIMES OFFICE. 230

WANTED—COPY TYPEWRITING; TYPEwriter at home. Call Main 1285, or address D, box 248, TIMES BRANCH OFFICE. 30

WANTED — EXPERIENCED NURSE DEsires to fix for confinement cases or care of invalid. PHONE 12868. 30

WANTED—POSITION FEB. 4, BY FIRSTclass cook, where second maid is kept. Address COOK, 39 S. Grand ave. 30

WANTED—YOUNG GIRL WOULD LIKE place, general housework, Boyle Heights preferred. PHONE BOYLE 144. 30

WANTED—RELIABLE WHITE WOMAN without day work, washing, ironing, cleaning. Please phone after 6 p.m. meeting and evenings. 30

WANTED—POSITION BY YOUNG LADY experienced lapidist, jewelry clerk, office work; $7.50 week. MAIN 7866. 30

WANTED—A WOMAN WANTS WORK BY the day, washing or house cleaning. PHONE SOUTH 1548. 30

WANTED—A NEW YORK NURSE WOULD like a case. References. MOORE, 746 S. Hill. F2294. 30

WANTED—YOUNG LADY DESIRES POSItion as pianist in first-class orchestra. Address R, box 134, TIMES OFFICE. 30

WANTED—A WOMAN WANTS TO WORK on a small ranch. Address R, box 73, TIMES OFFICE. 30

WANTED—BY TRAINED NURSE, FEW more confinement cases. Address O, box 124, TIMES OFFICE. 30

WANTED—FIRST-CLASS STENOGRAPHER wishes permanent position. Address O, box 124, TIMES OFFICE. 30

WANTED—ENGAGEMENTS BY GOOD PIaniste (conservatory graduate). Address R, box 129, TIMES OFFICE. 30

WANTED — SITUATION BY GERMAN girl; first-class cook, city or country. Address R, box 126, TIMES OFFICE. 30

WANTED—SWEDISH GIRL WANTS POSItion as nurse girl or to do chamberwork. 321 W. 24TH ST. Call 10 to 12. 30

WANTED—COLORED GIRL WISHES POSItion as chambermaid. Address 2614 EAST 8TH ST. Phone Broadway 2745. 30

WANTED—DRESSMAKING, ALL KINDS OF sewing, 1220 TRENTON ST. Broadway 6246. 30

WANTED—DAY WORK BY GERMAN woman, laundry or cleaning. PHONE A1797, Apartment H. 30

WANTED—BY ELDERLY WOMAN, HOUSE work in small family, no washing, is good plain cook. Call 4375 S. 3RD. 30

WANTED—SITUATION AS COMPANION-OR private secretary to elderly lady. Address C, box 229, TIMES OFFICE. 29

WANTED — LADY WISHES GENERAL housework or cooking, from 9 a.m. till 4 p.m. PHONE F9091. 30

WANTED — COOKING IN FAMILY where second girl is kept. PHONES F1869, Main 3467. 30

WANTED—WOMAN WITH LITTLE BOY wishes place as servant for housekeeper in apartments. Call up 22869. 30

WANTED—FIRST CLASS COOK AND SECond girl want place together, city or country. Phone MAIN 8109. 30

WANTED — FIRST-CLASS DRESSMAKER wants alterations on tailor suits. PHONE EAST 276. 29

WANTED—INFANT'S NURSE WISHES position to care for one or more children. PHONE F2569, Main 3687. 30

WANTED—SITUATION; LACE CURTAINS laundered by experienced laundress. PHONE 12804. E. EIGHTH ST. 30

WANTED—STEADY GIRL WISHES POSItion, housework; plain cooking. Address D, box 246, TIMES BRANCH OFFICE. 30

WANTED — COMPETENT YOUNG LADY stenographer wishes position in office, answering phones, etc. PHONE MAIN 2620. 29

WANTED — EXPERIENCED LAUNDRESS, work to bring home. Phone BOYLE 2284. 30

WANTED—HOUSEKEEPING FOR WIDOWer or in small plain family. Address R, box 142, TIMES OFFICE. 29

WANTED—HAMBURGER WORK BY neat colored girl. Call BROADWAY 2381. 31

WANTED—AN EXPERIENCED COOK; $8 per week. Call 1316 McCANN, 1302 Grammercy Place, 27th place. 30

WANTED — LACE CURTAINS, HANDlaundered; 25 cents pair, up. PHONE MAIN 6394. 31

WANTED—WOMAN WANTS HOUSECLEANing and laundry work by the day. PHONE SOUTH 0644. 30

WANTED—FINE DRESSMAKING AND ladies' tailoring, home or out. 702 WESTLAKE AVE. Phone 54295. 30

WANTED—DRESSMAKING IN FAMILIES by first-class dressmaker. PHONES F1869, Main 3467. 30

WANTED—BY COMPETENT COOK AND second maid. Phone A4625, Main 1085. SWEDISH AND GERMAN BUREAU. 30

WANTED—WORK BY THE DAY, WASHing or cleaning. PHONES F1869, Main 3467. 30

WANTED—BY 2 GIRLS FROM SPAIN, TO do general housework; they do not speak English. Phone Main 5826, or 731 S. HOPE st. 30

WANTED—CHAMBER WORK IN HOTEL or nice rooming house. PHONES F1869, Main 3467. 30

WANTED—PLAIN SEWING TO DO. ADdress C, box 235, TIMES BRANCH OFFICE. 30

WANTED — BY REFINED WIDOW, SITuation as housekeeper. Address P, box 143, TIMES OFFICE. 30

WANTED—STRICTLY FIRST CLASS MILLinery trimmer wishes position. Address R, box 102, TIMES OFFICE. 30

WANTED—POSITION BY YOUNG LADY soliciting or outside work; no objections to traveling. Phone MAIN 7876. 30

WANTED—GOOD COOK FOR CAFETERIA or restaurant. Phone MAIN 4788. 30

WANTED—LAUNDRY WORK BY THE piece. Phone MAIN 4726. 30

WANTED—WASHING TO TAKE HOME. Reasonable rates. Will call. F2862. 30

WANTED—DRESSMAKING BY COMPEtent dressmaker. PHONE MAIN 8356. 31

WANTED—BY NEAT COLORED GIRL, chamberwork. Call BROADWAY 1230. 1

WANTED—DAY WORK, WASHING, IRONing, cleaning. PHONE 2281. 30

WANTED—NURSE WANTS POSITION TO take care of child. PHONE MAIN 6868. 30

WANTED—LACE CURTAINS CAREFULLY done, 25c a pair. Phone TEMPLE 243. 31

WANTED—LAUNDRY WORK AT HOME. Phone BROADWAY 3292. 3

WANTED—SITUATION BY SPANISH GIRL, age 16. 762 S. LOS ANGELES ST. 30

WANTED—RELIABLE JAPANESE GIRL wants position as good plain cook. 12868. 30

WANTED—WORK BY THE DAY, GOOD laundress. PHONE MAIN 8216. 31

WANTED— Situations, Male and Female.

WANTED — EXCELLENT JAPANESE couple would like to work in family; man as cook, wife waitress on table and general house work. Address YAKURA, 1616B S. Olive st. Los Angeles. 30

WANTED — BY MAN AND WIFE ON ranch or private place; good references. Phone A4625, Main 1085. SWEDISH AND GERMAN BUREAU. 30

WANTED—BY MAN AND WIFE, POSItion in hotel or boarding-house, as cook and waitress, city or country. Address C, box 241, TIMES BRANCH OFFICE. 30

WANTED — POSITION, MAN AND WIFE, cooks; sober, reliable; best of reference; country hotel preferred. CHAS. COMBS, 104 Gaede ave. 29

WANTED—WORK BY MAN AND WIFE ON ranch; no children; lady for cooking, German. Address O, box 104, TIMES OFFICE. 30

WANTED—SITUATION BY STRONG AND healthy man and wife on ranch or orange grove; not afraid of work. Address O, box 146, TIMES OFFICE. 30

WANTED — SITUATION BY YOUNG MAN and wife in private family, willing to do anything in or out of town. Address P, box 28, TIMES OFFICE. 30

WANTED — JAPANESE COUPLE WANTS general housework, man as cook. Broadway 4822. 230 N. San Pedro. YASUDA. 30

WANTED— Situations, Male and Female.

WANTED — QUICK SERVICE, ALL COLored. If you want the best colored help that can be obtained, both in and out of the city, on short notice, ring up COLEMAN'S EMPLOYMENT OFFICE, 211 E. Second st. Broadway 1586. A3578. 30

WANTED — COLORED MAN AND WIFE wish positions in private family; man is handy with horses in private family; man is good cook and good all-around help; references given. EMMA PERRY, 230 Cerse ave. Phone Main 7624. 30

WANTED—MAN AND WIFE WANT TO PUT up their services in going lunch counter, restaurant or rooming-house for share of receipts, or on salary; can and will give satisfaction. Address R, box 27, TIMES OFFICE. 30

WANTED—BY COMPETENT JAPANESE couple, wishes position in family, man as cook or gardener, wife housemaid or cook; city or country; good reference. Address P, box 27, TIMES OFFICE. 1

WANTED—POSITION AS HOUSEKEEPER, German couple, one child, on ranch, must good orchardist, teamster and irrigator, wife cooks for 16 to 18 men. Address R, box 18, TIMES OFFICE. 30

WANTED—BY MAN AND WIFE, POSItion; woman cook, man general work. 317 RUTH AVE. C. Nunes. 30

WANTED— Agents and Solicitors.

WANTED—MR. AGENT, HERE IT IS—THE greatest household sensation ever presented to you—if you are a hustler—energetic, alive, can take orders, will show you how to make $50 a week and a raise in 2 weeks in a year, because reorders come back fast and furious. Become a Davis agent—represent us in your locality. Address Davis, Lexander, a Kentucky agent, made $21 in 3 hours; you can do as well. I am one of the largest manufacturers of toilet articles and soaps, all of which are sold exclusively through Davis agents. In addition to large profits, I give to my agents cash prizes. Write for our large illustrated catalogue and profit-sharing plan. Strike out to better your financial condition by grasping this opportunity NOW. E. M. DAVIS, Pres. Davis Soap Co., 1407 Carroll ave., Chicago. 30

WANTED—AGENTS, LOOK. This is what every one has been waiting for, the improved IMPERIAL SELF-HEATING FLAT IRON; new invention; only iron guaranteed; 6 sizes, nickel-plated; always HOT; always CLEAN; costs only 1c per hour to operate; all housewives, dressmakers, tailors and laundries buy on sight; 5 to 8 orders daily; agents coining money; some positively making $5 a day. FAR superior to charcoal, carbon, gasoline or electric irons; no dangerous fluids; fine for light cooking. Write or call at once for particulars, and territory. IMPERIAL SELF-IRON CO., 1194 S. Spring st., Los Angeles, Cal. 30

WANTED—TAILORING SALESMEN SELLing three or more a season, will find it to their interest to investigate our proposition. We will double your sales and increase your income—special samples—special selling features—special backing. Hundreds of our successful agents are following this same line. Our proposition is something entirely new, which will have been planning for some time and now offer to the TAILORING SALESMEN. This is the tailor's opportunity. Write at once for complete particulars—amount of sales, etc. Address SPECIAL OFFER MANAGER, Dept. 13, box 208, Chicago. 30

WANTED—AGENTS; WONDERFUL INVENtion. Big money-selling Canchester Kerosene Incandescent Lamps, burns with or without mantle, 4 times brighter than electricity, gas or acetylene at 1-10 cost. Burner fits any lamp. Saves 75 per cent. Sell on sight. Big profits, booming sales. Write quick for territory, illustrations. Outfit furnished. CANCHESTER LIGHT CO., 76 State st., Dept. 209 N., Chicago. 30

WANTED—A FEW FAITHFUL AGENTS who are satisfied with reasonable wages for good work. Such a proposition as this we will pay small guarantee and big commission, to canvass and introduce our labor-saving, household helps, necessities in every home; city or country. Call or write at once. ELECTRIC COMPOUND CO., 222 S. Spring st., Los Angeles, Cal. 30

WANTED — SEVERAL HIGH GRADE salesmen for California, also Oregon and Washington, to sell to individual owners of automobiles; must be experienced salesmen with auto tires preferred. Easy seller, and good position for A-1 live hustlers; experience and ability only required. Splendid opportunities will make sales. Address R, box 11, TIMES OFFICE. 30

WANTED — AGENTS; BIG MONEY; EXPENSES PAID; NO EXPERIENCE REQUIRED; VARIETY PORTRAITS, BROMIDE PHOTO PILLOW TOPS, FRAMES AT OUR FACTORY PRICES; CREDIT GIVEN. CATALOGUE AND SAMPLES FREE. PANEL PORTRAIT CO., W. VAN BUREN, CHICAGO, ILL. 30

WANTED — AGENTS; SEND FOR FREE copy of "The Thomas Agent," the greatest agents' paper ever published; tells how money-making plans, "no-license tax" decision of Supreme Court; pointers to agents; every agent in the U. S. should have a copy; send at once. Address today: THOMAS AGENT, 6000 Wayne ave., Dayton, O. 30

WANTED—MEN AND WOMEN TO DIStribute, introduce and take orders for concentrated flavoring in tubes; saves consumer one-half; home trade easily established; goods prepaid; exclusive territory; $3.50 per day and commission. F. E. BARR CO., Chicago. 30

WANTED—AGENTS, EVERY MERCHANT buys our 1910 copyrighted show and window display cards. Nothing like them. Largest hit. Sensational sales. No competition. Samples free. PEOPLES SHOW CARD CONCERN, 216 W. Madison, Chicago, Ill. 30

WANTED — SALESMEN, EXPERIENCED magazine men to represent Current Literature, the venerable and famous monthly, for 1910; never before shown on the Coast; highest commission. Apply ROOM 705, Grosse Bldg., Sixth and Spring sts. 30

WANTED—AGENTS; 66 2-3 PER CENT. profit; introducing guaranteed Hoe hosiery for men, women and children. Latest and best agents' proposition. Samples free. THOMAS MFG. CO., 600 State st., Dayton, O. 30

WANTED—CLEAN CUT SALESMAN, CALI on customers, representing Winona Mills seamless hosiery and underwear; 30 per cent commission. Write at once. HUMS, 319 San Fernando Bldg. 30

WANTED—SIDE LINE. POCKET SAMPLE. Ten minutes, 15c commission. Want limited number to handle our line only. No others need apply. F. L. VERNON, secretary, Newton, Iowa. 30

WANTED—"1910 MONEY-MAKER;" LATEST and most original seller; no competition. Agents making sensational sales. Free sample. J. BLACKMON, 149 Carroll ave., Chicago. 30

WANTED—SALESMEN. GREATEST ACcounting system on earth; every business house will adopt it; exclusive territory. Exceptional proposition. CHICAGO BINDER & FILE CO., Chicago, Ill. 30

WANTED—LADIES HAVING ACCESS TO homes of culture will learn something to their advantage by calling 2 to 5 p.m. or 7 to 11 p.m. Ask for Doctor. This means money to you. 30

WANTED—AGENTS, $75 SALARY WEEK; 1c per 1000. Nine policy; $250 dividends; $10 weekly benefits; cost 5c daily. "BROTHERHOOD," box 855, Denver, Colo. 230

WANTED—SIDE LINE SALESMEN. SELL 1000 flies, Valentine and Easter post cards for $10, with one large tower display stand free. ALFRED HOLEMAN CO., Chicago. 30

WANTED—SOLICITORS; LIVE ONES make $20 to $30 salary weekly. Gilt-edge fraternal contracts. Particulars, "BROTHERHOOD," box 855, Denver, Colo. 30

WANTED—AGENTS FOR THIS ONLY PORtable skirt supporter ever invented; big profits to good agents. ROOM 11, 415½ S. Spring st., Los Angeles, Cal. 30

WANTED—AGENTS, $3 TO $5 A DAY SELL in "Flash," the wonderful polisher. For all metals. Sample 15c. Write for particulars. SPAFFORD & BARBOR, Toledo. 29

WANTED—AGENTS; MAKE $50 PER DAY selling Crown clothes dryer; necessity in every home; sells on sight; permanent employment; 15% per cent commission. CROWN MFG. CO., 152 Main, Auburn, Ind. 29

WANTED—SALESMEN STRONG LINE ADvertising, persistent and unique novelties. Sell to all classes of trade. Four new articles. METAL SPECIALTY MFG. CO., 427 W. Randolph, Chicago. 30

WANTED—PIANO PLAYERS CAN MAKE $40 a week selling our sheet music. Write today for territory; no capital required. WASHINGTON MUSIC CO., Washington, D. C. 30

WANTED—AGENTS; LEGITIMATE SUBstitute for slot machines; patented; sells on sight for $1. Particulars GIBBIA COMPANY, Anderson, Ind. 30

WANTED—2 GENTLEMEN TO INTRODUCE and learn the art of draping; no experience necessary. Call 1 to 7 p.m., at 619 OLIVE ST., room 20. 31

WANTED — SOLICITORS, $75 SALARY weekly; $1000 life, $120 5-year dividends, $10 weekly benefits, 5c daily. "BROTHERHOOD," box 855, Denver, Colo. 30

WANTED — AGENTS, 250 PER CENT profit. Handy flame fastener. Every horse owner buys on sight. THOMAS FASTENER COMPANY, 3008 Barney Blk., Dayton, O. 30

WANTED—MILWAUKEE AGENT CLEARED $185 last week giving guaranteed $1 razor free with box of soap. You can too. PARKER CHEMICAL CO., Chicago. 30

WANTED — AGENTS. A BIG THING. Quick money, E. J., 528 Gladys ave. 1

WANTED— Partners.

WANTED — EXPERIENCED PARTNER, with $750, to open room or picture show. Address O, box 147, TIMES OFFICE. 29

WANTED—PARTNER FOR ESTABLISHed ladies tailoring and millinery business, 474 WEST 7TH ST. R. ROSS. 30

WANTED—A PARTNER WITH $1500, HIGH-grade business; references required and given. BOX 98, Glendale, Cal. 30

WANTED—A PARTNER TO JOIN ME IN buying out a moving picture theater. Address P, box 121, TIMES OFFICE. 30

WANTED—WOMAN STARTING POULTRY ranch wants lady partner. Address D, box 230, TIMES BRANCH OFFICE. 30

WANTED— Agents and Solicitors.

WANTED—LAND SALESMEN—HERE'S AN amazing opportunity—We're writing contracts with live agents now to sell biggest, easiest, most profitable proposition in the country. If you can sell first-class (full land at $15 per acre on easy terms, write us quick. Something new, something good, something the people want. This company is as strong financially as any real estate firm in the country. We want live wires only, and will give liberal commissions. You can stay at home and make big money. Monthly payments, 40 acres up. Extraordinary buys. Write quick for full details. REPUBLIC COLONIZATION CO., Midland Bldg., Kansas City. 29

WANTED — ATTENTION. ONE PINT OF milk merged into one pound of butter. Wonderful new discovery. Family size machine makes 1 pounds in 2 minutes. No chemicals used. Pure food absolutely. Gets just as hard, looks like and tastes like creamery butter, sweeter and healthier than creamery butter. A necessity to every family. FOUR CENTS A POUND. Agents, this saves in one year. 10 sworn testimonials, illustrated circulars and agent's credit terms sent free to any one. Exclusive territory. Big commissions paid monthly. FAMILY BUTTER-RENGER CO., 32 Henry st., Brooklyn, N. Y. 30

WANTED — A GENERAL AGENCY MAN, thoroughly high-class, one capable of hiring, training and controlling men. Must be an indefatigable worker; must make this business, not excuses. To such a person we will pay a salary of $2500 per year, expenses and commissions. Also will furnish more than $700 under this contract, we don't want all our sub-men work on a commission basis. Must be able to furnish $1000 cash, as your time and ours by guaranteeing, in your answer give enough details so that we can judge if an interview is worth while. ADVERTISER, 1009 N. Grand ave., St. Louis, Mo. 30

WANTED—PORTRAIT AGENTS, QUARANteed Crayons, size 16x20, 25c. Frames at your own price, 30 days' credit, samples free. We are not in the pictures and frame trust. We make frames factory and sell direct at one-half the price portrait companies can. Our business established 13 years. We can give you a permanent, profitable job. Write for sale art catalog with confidential prices and instructions mailed free to agents. WILLIAMS PICTURE & FRAME CO., 2033 Taylor st., Chicago. 30

WANTED—OVER A SCORE OF AGENTS who answered our office boy ad of last week and turned us down, (and we are glad of it) to write and let us know whether they can be interested in a "Hoosiers" periodical (weekly or bi-weekly) for country trade, covering Southern California, Arizona and New Mexico. This is good, for $50 a week to the right man, and a chance for promotion. Address, with references, THE OFFICE BOY AND HOOSIERS SUBSCRIBER, box 134, Long Beach, Cal. 230

WANTED—COMPETENT AGENTS TO SELL the new Automatic Fire Extinguisher and health insurance policies; sold genuinely by the Pacific Mutual Life Ins. Co., $10,000,000 assets. Rich field, Southern California. Liberal contract. Representatives making big money and fulfilling life income. Call or address 7, 8, 9, 10, 11, Home Savings Bldg., Fourth and Olive sts., Los Angeles. 30

WANTED—AGENTS. IF YOU WANT A clear, legitimate business of your own that will pay from $2 to $10

WANTED—
Partners.

WANTED—PARTNER WITH $500 to $1000 interest in business that will pay 100 per cent returns on investment. For particulars call on BRYSON.

WANTED — PARTNER WHO understands the real estate business, to whom I will give more than I can attend to. Address LEN, 28 Zephyr ave., Venice, Cal.

WANTED—PARTNER TO INVEST in well established agency; control large list of property; articles every day; must be willing to work. Apply, J. H. DANIEL, 632 W. 9th st.

WANTED — PARTNER WITH $5000 to $10,000 in novel jewelry manufacturing business; big profits; fortune for the right party. Address M, TIMES OFFICE.

WANTED—A PARTNER; PUSHING money maker; machinery and tools furnished; $1000 wanted. GEORGE R. HOYT, 138 S. Spring st. Phone F1459, Main 7473.

WANTED—
Work by the Day.

WANTED—HOUSE PAINTING, papering, hanging; will show a fine, clean job; will paper rooms cheap; best paper hanger in town. Ring me up; let me bid; will guarantee to do good work cheap. MAIN 7940. Painter.

WANTED—WORK BY A COLORED man by the day, washing and ironing; also cleaning; all work neatly finished. Phone 72978. Mary Sorrell.

WANTED — JAPANESE GIRL wants fine furnished room at private family, with board. Reply to 144 Central ave., city.

WANTED — PRACTICAL dressmaker would like sewing by the day; either new or made from given pattern. PHONE S 1855.

WANTED—BY FIRST-CLASS LAUNDRESS work by the day. Phone 2732.

WANTED—DAY'S WORK WASHING, colored woman; $1.50 per day. Phone BROADWAY 2891.

WANTED—WORK BY THE DAY; cleaning or laundry work, etc. Phone MAIN 7940.

WANTED—BY A FIRST-CLASS dressmaker, work by the day, or at home. Phone SOUTH 5464.

WANTED—PLAIN SEWING. Address S. J. BURRIGHT, 1067 S. Olive st., 3 stairs.

WANTED—BY GERMAN WOMAN, work, washing, ironing. Phone Ex. 7 o'clock. Phone TEMPLE 1.

WANTED—DAY WORK BY WOMAN; good laundress; references. Phone F4198.

WANTED—BY A YOUNG LADY, work by the day. Phone MAIN 6181.

WANTED—WASHING TO TAKE home. Reasonable rates. Will call. 1

WANTED—
Rooms and Board.

WANTED—BOARD AND ROOM in refined American family in modern home, 10 minutes' walk from P. O.; state price; light work each day for him. Address H, box 322, TIMES OFFICE.

WANTED — ROOMS AND BOARD; cold water in room, west of Main; state price; will pay in advance. Address O, box 82, TIMES OFFICE.

WANTED—BUSINESS MAN WISHES secure room and board in refined family near school, Hoover district; state particulars and amount. Address F, box 4, TIMES OFFICE.

WANTED—ROOM AND BOARD for woman employed during the day; car line; Hollywood preferred. Address N, box 77, TIMES OFFICE.

WANTED—BOARD AND ROOM in private family, southwest part; permanent; can give good references. Address O, box 150, TIMES OFFICE.

WANTED—JAPANESE WANTS board of housekeeping and rooms for work. Address S, box 19, TIMES OFFICE.

WANTED—YOUNG LADY OF GOOD family room in family in exchange for mornings and evenings. Address S, TIMES BRANCH OFFICE.

WANTED—BOARD AND ROOM in exchange for services; 2 children after school hours. Phone Home 6042.

WANTED—BOARD AND ROOM in private place by lady. Address T, TIMES OFFICE.

WANTED—ROOMS AND BOARD for couple with child. Address D, TIMES BRANCH OFFICE.

WANTED — BOARD AND ROOM in Echo Park private family. Address D, box 140, TIMES OFFICE.

WANTED—ROOM AND BOARD in private family in Westlake or MAIN 7750.

WANTED—
Houses.

WANTED—TO BUY 10-ROOM HOUSE and lot; must be modern and newly finished home, with 2 bathrooms, 5 bedrooms with 2 closets each, Round heater and all up-to-date conveniences. Property must be in good condition and have very desirable, high class neighborhood. If house as described can be had at right price address, giving full particulars, P. O. box 1, TIMES OFFICE. I mean business.

WANTED—TO RENT SMALL RANCH, 10 to 15 acres, close to city on car line. Address P, box 262, TIMES BRANCH OFFICE.

WANTED—CALL ON US IF YOU WANT to buy or sell real estate. Money to loan. MERCHANTS REALTY CO., 1st floor, Pacific Mutual BLDG. Phone 6211. 631 S. Hill st.

WANTED—TO RENT OR BUY 6-ROOM COTTAGE, furnished; south part of town preferred. Address Y, box 87, TIMES OFFICE.

WANTED — LADY WISHES TO RENT pleasant unfurnished house in desirable locality of city or Pasadena. Address W, box 75, TIMES OFFICE.

WANTED—
Business Property.

WANTED—TO BUY OR RENT, SMALL store building, suitable for light manufacturing business. Address P, box 2, TIMES OFFICE.

WANTED—TO RENT, 4 OR 5-ROOM store building, with living rooms in rear; must be cheap; state price; will pay in advance. Address O, box 82, TIMES OFFICE.

WANTED—TO RENT, SMALL STORE building, suitable for light manufacturing business; must be cheap. Address P, box 2, TIMES OFFICE.

WANTED—TO RENT, SMALL STORE building, suitable for light manufacturing business; must be cheap. Address P, box 2, TIMES OFFICE.

WANTED—TO RENT, SMALL STORE building, suitable for light manufacturing business; must be cheap. Address P, box 2, TIMES OFFICE.

WANTED—
To Purchase, Real Estate.

WANTED—

GOOD LAND WANTED.

WE ARE SPECIALIZING ON FIRST-CLASS LAND OF EVERY DESCRIPTION. THERE IS A LIVELY DEMAND FOR GOOD EUCALYPTUS, ORANGE AND ALFALFA LAND IN LARGE AND SMALL PARCELS.

OUR CLIENTELE EXTENDS THROUGHOUT THE ENTIRE COUNTRY, FROM COAST TO COAST, AND OUR NEW AND SPACIOUS QUARTERS AFFORD THE BEST REALTY LOCATION IN THE CITY.

HAVE YOU LAND TO SELL? WE CAN MOVE IT FOR YOU, PROVIDED IT BE OF THE RIGHT SORT. WE REQUIRE A FULL AND ACCURATE DESCRIPTION.

LAND DEPARTMENT,
GOLDEN STATE REALTY CO.,
IN ITS NEW LOCATION,
130 W. SIXTH ST., LOS ANGELES, CAL.

WANTED—

A GOOD RESIDENCE LOT, preferably in the Wilshire District, not over $5000. Will give in exchange, furniture of 5-room house, close in on Ingraham street. Price of furniture, $1300. House is tastily furnished; has 5 bedrooms; is a private home, but one could sublet and have a good income. Rents rents for $50 per month. A good proposition for one who wishes to have a nice home and a good income on a small investment. Call owner, F2132, or MAIN 8212.

WANTED—

HAND IN NAME AND ADDRESS FOR ADVANCE INFORMATION CONCERNING MAMMOTH SUBDIVISION ON THE HIGHEST GROUND, SOUTHWEST. SOMETHING DIFFERENT. LARGER, FINER, LOWER PRICES. SPLENDID OPPORTUNITIES FOR PROFIT IN BOTH LOTS AND ACREAGE.

E. A. FORRESTER & SONS, INC.,
SIXTH FLOOR, FORRESTER BLDG.,
440 S. BROADWAY.

WANTED—SMALL RANCH OF FIVE TO twenty acres, within automobile distance of Los Angeles. Will pay few hundred cash, and give three improved lots in beautiful section of Monrovia, free of encumbrance. Might assume if necessary. Lots in Monrovia cost $1750, and are worth that in spot cash. I would like to get in touch with someone owning a ranch which they would like to trade off on this basis quickly. I am well acquainted with values, and if any property is priced a dollar higher than its spot cash value I will drop the deal instantly. Address J, box 58, TIMES OFFICE.

WANTED—IF YOU HAVE SOLD YOUR property on the installment plan or are contemplating doing so, write us and we are able you to realize all cash on the deal. REMEMBER, IT WILL COST YOU NOTHING to hear of our plan and get our offer. We handle our own funds and do not have to sell a first or second mortgage, trust deed, or contract issued for the sale of real estate, come direct to the buyer, not through agents or brokers. NOURSE & COMPANY, 205-204 Los Angeles Trust Bldg. Phones A2540, Broadway 1811. x30

WANTED—TO PURCHASE AT NEARBY beach, close to water front, a desirable lot or cottage. Will give $600 shares of mining stock, clear of encumbrance, at par value of $1 per share and assume your mortgage, or if property is clear and improved will pay a cash difference. J. N. WILLIAMS & CO., 401 South Main.

WANTED—

CITY INCOME TO $28,000.

Have 160-acre alfalfa ranch, best part of Cucamonga, Kings Co. (Cal.), fencing well, 10-room modern hardwood bungalow, barn, etc. This is one of the finest properties in this district. Will add cash or assume on good city income to $20,000.

THOS. C. BUNDY & CO.,
F4202. Main 4202. 605 S. Hill st. x30

WANTED—TO BUY LOT, SUITABLE FOR an apartment house and in a district where the apartments will rent, will consider corner 60 or 80 feet front. In lot 60 feet front, must be a bargain. Give me full particulars so I may know whether I care to consider it. Agents can give me about what property is. Price $3000 to $5000. Address apartment lot buyer. Address Z, box 3, TIMES BRANCH OFFICE. x30

WANTED—

WANTED—OWNERS, ATTENTION.
OUR SPECIALTY,
ARLINGTON HEIGHTS.
WEST ADAMS—WASHINGTON STS.
List your property. We find buyers.
T. J. BOLTON CO., West 204, 2401 W. Adams st., and car line.

WANTED—MODERN SIX-ROOM BUNGALOW, well located, southwest. Up to $3500. Will put in cash and beautiful lot on Fourth avenue, 73x140 at $3500. Mortgage $1500, can run two years at 7 per cent. See MASON, with
EDWARDS & WILDEY COMPANY.
Main 3907. 233 Laughlin Bldg. Home 10707.

WANTED—TO PURCHASE NOTES, MORTgages, trust deeds, contracts issued for sale of real estate, etc. We pay any expense of transfer, including cost of certificate. We invest our own funds and can furnish money immediately. Money to loan—negotiate either first or second mortgages. NOURSE & COMPANY, 205-204 L. A. Trust Bldg. Phones A7567, Broadway 1811. x30

WANTED—QUIT ALL CASH.
ARLINGTON HEIGHTS RESIDENCE.
Have a bona fide cash client who wants an 8 or 9-room residence at once; between Price and Adams, west of Rosemont; up to $9500. Must be strictly modern and good value.
THOS. C. BUNDY & CO.,
F4202, Main 4202. 605 S. Hill st. x30

WANTED—AT ONCE.
FROM THE OWNER.
A small piece of acreage, 1 to 2 acres, Glendale, Eagle Rock or Burbank. Send full particulars regarding elevation, water, soil, distance from street car, also price and terms. Address D, box 217, TIMES BRANCH OFFICE.

WANTED—TO PURCHASE, SMALL ORnage, lemon or walnut grove with or without house, near electric line; must be attractive and worth price asked. Give location, price and full description. Am not an agent, and wish to deal with owners. Want country home. Address R, box 161, TIMES OFFICE.

WANTED—IF YOU HAVE ANYTHING to sell in vacant lots, houses and lots, apartment houses, orange, lemon or walnut groves, tell us about it; we are in touch with people wanting to buy if the price is right, and see us or write full particulars. HALL AND ATWOOD, 415 South Hill st. Main 8774, F6412. x30

WANTED — TO PURCHASE ORANGE grove, Glendora way. Will pay cash difference or assume, but must put in some A-1 suburban or Long Beach property as part payment; client must move at once and wants quick deal. Will not give or take inflated values. ARTHUR J. LITTLE, 230 Laughlin Bldg. F2634.

WANTED—BETWEEN TEMPLE & SEVENTH STS.
I am making a specialty of sale of flats and apartment houses and apartment sites in this vicinity. List yours with me.
R. W. KINSEY, 108 W. 7th st.
F4192. 508 Wright & Callender Bldg. Main 4202. 605 S. Hill st. x30

WANTED — APARTMENTS, CITY; WILL pay cash or assume for difference offer three beautiful residences and a two-story building, stores below and flats above. Total valuation $12,000.
SEE LUNDEEN FOR HOMES COMPANY,
F2492-Sunset Central Bldg., 6th and Main sts.
Member L. A. R. B. 30

WANTED—FROM OWNERS ONLY, A CORNER FOR SWELL APARTMENT HOUSE, BETWEEN SAY TEMPLE TO WASHINGTON AND MAIN TO HOOVER STREETS, OR IN WILSHIRE DISTRICT. CAN PAY PART CASH OR PART CASH AND PART EXCHANGE. BUYER'S AGENT. ADDRESS R. BOX 112, TIMES OFFICE. 30

WANTED—TO PURCHASE—
I own a lot on Flower st. near Pico and one on Los Angeles near Ninth, value $25,000 each. Will exchange either for improved property in district. Hill to Flower. Seventh to Pico, up to $40,000 or $50,000. State location, income and price. Address O, box 71, TIMES OFFICE.

WANTED—MODERN BUNGALOW, SOUTHwest, about $4000; will give Long Beach bungalow, $2500, clear, as first payment, balance cash. LONGFELDER & THOMPSON, 111 E. Broadway. 30

WANTED—
To Purchase, Real Estate.

WANTED—ACREAGE BETWEEN THE city and the sea, to sell to our customers. Large or small tracts, ripe for subdivision now, or good buys for investment. Owners or option holders only. Land Department, E. L. HOPPER & SON, 402 Laughlin Bldg., 315 S. Broadway, Los Angeles. x30

WANTED—QUICK SALES MY SPECIALTY. If you've JUST GOT TO SELL, and want to make a quick turn, see me at once. Personal and undivided attention. But don't waste my time unless you have a real bargain. HARRY M. M'KEE, 1108 Union Trust Bldg. x30

WANTED—MODERN 6-ROOM COTTAGE, S. W. to $3600, nicely located near school. Will give cash $1100 and clear O. Park 4 rooms. Also good alfalfa ranch 20 to 160 acres. Perris way. Also improved small alfalfa ranch, San Joaquin.
A1654. W. F. THORNE, 610 Grant Bldg. x30

WANTED—
Have customer for lot in Wilshire District, up to $3000; must be a snap.
CAL GRAYSON, with
Herbert L. Cornish Co.,
F3636. Main 3490. 301 Union Trust Bldg. x30

WANTED—
Business properties, vacant and improved. Residence lots, homes and acreage. List with us for quick sale. We are in touch with buyers.
CITIZENS' INVESTMENT CO.,
2708-7-8-9 Broadway. x7

WANTED—TO BUY 5 OR MORE LOTS, valued under $1000, located in Wilshire, East Hollywood or Hollywood, will pay $100 cash down, balance 1, 2 and 3 years, or will purchase the clean up of small tract; give full particulars. Address E, box 294, TIMES BRANCH OFFICE. 30

WANTED—TO PURCHASE. IF YOU HAVE a good lot anywhere in the A. W. section of the city that you want to sell, call us up, as we have a number of clients ready to purchase lots. DAVID BARRY & CO., 716-718 Union Trust Bldg. Members of L. A. Realty Board.

WANTED—TRACT GOOD FARM LAND for investment and future farming; want land cheap now that will increase well in value. Southern California preferred. Good bargain Coast Line considered; can invest $1200. House is tastily furnished; has 5 bedrooms; is a private home, but one could sublet and have a good income. Rents rents for $50 per month. A good proposition for one who wishes to have a nice home and a good income on a small investment. Call owner, F2132, or MAIN 8212. x30

WANTED—ACRES, ABOUT $50, SUITABLE for stock; not over $10,000; can put up good trade. Also city property; suburban houses, vacant lots, house and lot, and some vacant acreage. Address M, box 347, TIMES OFFICE.

WANTED—WE HAVE A CLIENT WHO wants to buy 5-room bungalow for about $2800. He will give good lot in Wilshire district and $25 per month.
A. M. HAY & HARDWICK,
Main 6469. 733 Bryson Bldg. x30

WANTED—BUY FROM OWNER, MODern city or suburban home, not exceeding $6000; must be strictly modern and completely furnished; will give $4500 equity in $10,000 West Washington vacant corner, balance cash. Owner, POSTOFFICE BOX 923. 30

WANTED—AT A BARGAIN, UP TO $1000 cash, a lot up-to-date 5-room house; lot 50x150, at least, in city, N. or N.E., to south Pasadena. Let me hear from owners who will sell at bed-rock price. Address O, box 48, TIMES OFFICE.

WANTED — FOR CASH, THE BIGGEST bargain in house or lot, corner preferred, in section bounded by Main, Washington, Union, Ninth. Give location, dimensions, price, Address D, box 249, TIMES BRANCH OFFICE. 30

WANTED — TEN OR FIFTEEN-ACRE ranch in Alhambra or the Palmers; prefer house on it. Must be near car line. Give exact location and full information or no attention paid. Address O, box 34, TIMES OFFICE.

WANTED—TO BUY, I WANT TO BUY FOR CASH A LOT BETWEEN WILSHIRE AND LINDEN, ON WESTERN, MANHATTAN OR ST. ANDREWS BLVD. PRICE MUST BE RIGHT. ROBERT M. S. ROBERTSON, 435 SPRING ST. F3724. 29

WANTED—1,000,000 ACRES IN MEXICO timber land preferred, for eastern client; private deal with owner. No agents. DAVIS, 115 Sotello st. Take north-bound Downey-ave. car to River Station (Sotello.)

WANTED—10 TO 20 ACRES OF NICE level vacant land near Monrovia, with water, land that will make an ideal home, spot cash will be paid; what have you? GEO. S. JOHNSON & CO., 344 Broadway. x30

WANTED — WANT THE LOWEST-PRICED apartment-house which produces the highest rent that $30,000 to $40,000 spot cash will buy. Not from Missouri; but I have the cash. Principals only. Address C, box 225, TIMES BRANCH OFFICE.

WANTED—LARGE LOT, GOOD RESIDENCE section, or small acreage close to car; either improved with good 5 or 6-room house. Give particulars as to location and improvements and lowest cash price. Address R, box 72, TIMES OFFICE. 30

WANTED—TO PURCHASE
A responsible corporation will take lease for term of years at $200 a month on property on Main st., 50 to 100 feet front, with or without building, approximate price $10,000. Address O, box 74, TIMES OFFICE. x30

WANTED—TO BUY, 10 TO 40 ACRES, SUITable for subdivision, south of Sunset, preferably west of Figueroa, with 7 cents car fare. Cash waiting. MR. KRUEHN, with ARTHUR W. KINNET CO., 119 Merchants' Trust Bldg. x30

WANTED—TO PURCHASE 3 LOTS; PREfer them adjoining, in Wilshire section. Must be getting bargains. Also house in same section must be below value, no other considered. M. K. WHITE, 1016 Wright & Callender Bldg. 30

WANTED—TO PURCHASE, IF YOU HAVE a bargain in warehouse or factory property, communicate with us as we are making a specialty of this class of property and have several inquiries for such. BINFORD, COLLINS CO., 424 Douglas Bldg.

WANTED—TO PURCHASE. I WANT 2 7-room and one 5-room modern houses in southwest; I have 3 different parties with $1000 bungalows to exchange for these houses. No agents. See W. WRIGHT, 209 Laughlin Bldg. Phone A1221. x30

WANTED—HAVE CLIENT FOR UNRESTRICTED corner on car line, in good district, for store, prefer west of Main and vacant; up to $4500 cash; must be a bargain. Owners only. HENRY WILLARD, 201 Columbia Trust Bldg.

WANTED—OWNERS, ATTENTION.
Want your ranches, groves, acreage and improved property to exchange for Pasadena real estate. Please give full details first letter. E. W. SMITH, with B. O. Kendall Co., Pasadena, Cal.

WANTED—$10,000 TO $15,000, MUST HAVE some improvements. 7th to Pico, Main to Figueroa, in the State. Hall of Records, room 202, Laughlin Bldg, 215 S. Broadway. 30

WANTED — WE WANT APARTMENT house site, would put in part payment some farm land and small cash. HAY & HARDWICK, REALTY AND TRUST CO., 733 S. Broadway. x30

WANTED — TO PURCHASE, WE HAVE several clients wanting to purchase ranches, if you have anything in this line to offer let us hear from you at once. BINFORD, COLLINS CO., 424 Douglas Bldg. x30

WANTED—TO PURCHASE GOOD STOCK ranch, 1000 acres, not over $15 per acre. Will give good Los Angeles property in exchange. MR. TELFORD, 302 I. W. Hellman Bldg. x29

WANTED—10 TO 20 ACRES UNIMPROVED, but with water available, 10 to 20 miles from Los Angeles, near car line, in good district, suitable for ranch home. Address S, box 57, TIMES OFFICE. x30

WANTED—TRACT GOOD LAND, WATER obtainable and near car line, for subdivision into 1 to 5-acre tracts; can pay up to $25,000 total on terms. Address S, box 54, TIMES OFFICE. x30

WANTED—A REALLY GOOD TRACT FOR subdivision into lots next winter; must be near good car line, fairly close in, cost not over $30,000, and good terms. Address S, box 55, TIMES OFFICE. x30

WANTED—TO BUY ACREAGE IN STANISlaus, Merced or Madera county, prefer with some improvements; will give my 10 acres well improved ranch, south of city. Address O, box 73, TIMES OFFICE. 30

WANTED—APARTMENT OR ROOMING house, property, have cash and business frontage good. Last First street, near Cummings. E. H. COOPER, 309 Laughlin Bldg. Main 7219. F4922. x29

WANTED—AN INDUSTRIAL CORNER west of San Pedro st., north of Pico; client waiting; owners please list at once.
L. S. BOWEN & CO.,
F4811. 1020 Central Bldg. x30
Main 852.

WANTED—I WANT TO BUY A HOME; have automobile worth $1000 and cash for lot or house and lot, worth to $4000; give location. Address D, box 210, TIMES BRANCH OFFICE. 30

WANTED — 10 TO 20-ACRE ORANGE grove; take as part payment 5-room city home. No inflated prices.
MUTUAL TRUST CO.,
503 O. T. Johnson Bldg.

WANTED—LOTS IN GLENDALE IN EXchange for equity of $1400 in modern 5-room bungalow, between Moneta and Figueroa and cash. MRS. M. HOOVER, room 304, 212 W. Third. Main 8471.

WANTED—WILL BUY 1 LOT OR BUNCH of lots, under $1000, must be nice location, will pay $50 to $100 down on each, balance on 1, 2 years and 2 year mortgages. Address S, box 118, TIMES OFFICE.

WANTED—1000 TO 10,000 ACRES, SOUTH OF Fresno. Give legal description and full particulars concerning water and soil, or no attention paid. Owners only. Address box 37, TIMES OFFICE, Pasadena.

WANTED—SIDE LOT, BETWEEN 5TH & 10th streets, West carline, Hermosa Beach, must be snap for spot cash, client waiting. SMITH & SMITH, Hermosa Beach. Phone Sunset Main 947.

WANTED — FARM, BUSINESS AND INcome property. I will deal only with OWNERS. CARVILL, 511 Palace Bldg., Minneapolis, Minn. x30

WANTED—
To Purchase, Real Estate.

WANTED—TO LIST PROPERTY FROM owners only. West or Southwest, up to $7000, send cash price; also price on terms, customers waiting. E. D. WEST, 404 Chamber of Commerce Bldg. A1080. 30

WANTED—GOOD LEVEL LOT, ABOUT 50 foot front, one block from Melrose car line, in favorable location, lowest spot cash figure. Address S, box 129, TIMES OFFICE. 30

WANTED—TO PURCHASE.
Lots in an unrestricted subdivision. Western part of city, close to Tenth st. Will pay cash and prefer to deal with owners. Address O, box 26, TIMES OFFICE. x30

WANTED—4 OR 7 ROOM HOUSE, WEST of southwest, $3000 to $3600; will give cash and clear $4250 lot, near 2d and Boylston sts. F. F. SCHRIVER, 401 Pacific Electric Bldg. x30

WANTED—LOT, WALKING DISTANCE, first-class; will pay $15 or $20 a week and profits of $5000 apartment-house to be erected by seller to my plans. Address N, box 54, OFFICE. 30

WANTED—CLEAR RANCH FOR CASH and Westlake modern new home $25,000; Westlake business corner, $30,000; ten Westlake lots together, $50,000. Describe yours fully. 914 CARONDELET ST. 30

WANTED—GENUINE BARGAIN, PICO ST., between Main and Union; also acreage to subdivide in or near city; must be underpriced, full particulars. Address D, box 234, TIMES BRANCH OFFICE. 27

WANTED—TO PURCHASE 10 TO 20 ACRES Hollywood way, or southwest, towards Inglewood or Hyde Park. PALMER INVESTMENT CO., 219 W. 3rd st. Phones F4229; Main 2742. x7

WANTED—GOOD INCOME PROPERTY UP to $25,000. Will give an apartment house well leased. Cash value $12,000, clear, and cash, or will assume. B. W. BARTELS, 321 Mason Bldg. x30

WANTED — WE HAVE CUSTOMER FOR five or six contiguous building lots in southwest, from $500 up; also for same in northwest from $1000 up. CRAIG, BROUGHTON & CRAIG, 213 H. W. Hellman Bldg. x30

WANTED—TO PURCHASE VACANT LOTS, cottages and country property at bargain prices. Have ready cash. Also want good orange grove. FRANK BAIERSKY CO., 302 Bryson Blk. x30

WANTED—BY PARTY DESIRING HOME lot or lot and small house, $300 cash, balance monthly payments; state particulars; no agents. Address N, box 78, TIMES OFFICE. 30

WANTED—LOT IN W. ADAMS HEIGHTS, east or south frontage, between W. Adams and 34th and Fifth and 36th aves.; price not to exceed $2000; private; no agents. Address N, box 42, TIMES OFFICE. 30

WANTED—TO PURCHASE 5-ROOM MODern bungalow, southwest; will put in 6-room large house, fine home, clear; will take mortgage for difference. See N. WRIGHT, 209 Laughlin Bldg. Phone A1221. x30

WANTED — GOOD CHEAP RESIDENTIAL lot, Boyle Heights preferred; prefer vicinity Stevenson ave. and Hollenbeck. $50 cash, balance $10 monthly. Address F, box 114, TIMES OFFICE. 30

WANTED—RESIDENT AND INCOME CITY or suburban property for sale or exchange, tell me what you have and what you want. C. E. HOPKINS, 205 Pay Bldg. A5367. Broadway 1462. x30

WANTED—WILL PAY CASH FOR WESTern U. S. or Canadian lands, also lands near growing cities, available for suburb or townsite platting. Send full particulars to box 573, MILWAUKEE. 30

WANTED—4 ROOM HOUSE, SOUTHWEST, location north of Jefferson, must be modern and a bargain, have client who will buy without Hoover; near Wilshire, to be used as part payment. A6361. D. B. EASTMAN. x30

WANTED—APARTMENT HOUSE.
Or brick block, Los Angeles, paying at least 10 per cent, up to $150,000; will put in Los Angeles property, cash and assume.
ALEXANDER, 439 Central Bldg. x30

WANTED—TO BUY AT ONCE, A FOUR or five room house with good lot, best terms possible, young couple, don't want east side. Give particulars. Address S, box 139, TIMES OFFICE. 30

WANTED—2 LOTS, TOGETHER IN WILshire district, east fronts, about $2000 each. Have party with the cash. MARTIN & MARTIN, 510 O. T. Johnson Bldg. F1537. Main 4982. x30

WANTED—WELL LOCATED BUNGALOW or cottage, 6 or 7 rooms, will pay for same with Arizona or Coronado, Ariz., property. Address H, box 229, TIMES BRANCH OFFICE. x30

WANTED—6 ROOM MODERN HOUSE, NEW with large lot, in Los Angeles or Pasadena, on high ground, and good neighborhood, must be a snap. A. J. AILAN, General Delivery. 30

WANTED—TO LIST FOR SALE AND RENT 50 houses, for reliable customers, by cot line. HENDERSON REALTY CO., 1341 Central ave. Phone South 1435. 30

WANTED—ABOUT 10 ACRES FOR FUTURE subdivision, West Adams or Washington st. MARTIN & MARTIN, 510 O. T. Johnson Bldg. F1537. Main 4982. 30

WANTED—PROPERTY ON SOUTH FLOWer, Hope or Grand ave., $20,000 to $25,000. MARTIN & MARTIN, 510 O. T. Johnson Bldg. F1537. Main 4982. x30

WANTED—A HOME OR VACANT LOTS, also furniture, must be a genuine bargain, don't answer unless. Address E, box 243, TIMES BRANCH OFFICE. x30

WANTED—BARGAINS IN REAL ESTATE. List with the pioneer agent of the northwest. Have cash buyers. HIGBY, 1600 Temple st. 30

WANTED—THE BEST EAST FRONT HIGH class lot for less than $1800 cash. Will deal west, close in preferred. 18LEIB, 1802 West 12th. 30

WANTED—LOT OR LOTS IN GLENDALE, Valley View Tract, North or West Glendale, for part cash and part trade. Address C, box 270, TIMES BRANCH OFFICE. 30

WANTED—WILL GIVE $300 SPRING MILlinery at wholesale prices for clear lot; Boyle Heights preferred. E. E. BEEBE, 601 Central Bldg. x30

WANTED—VACANT LOT AND SOME cash, as payment on beautiful new 9 room home. HOME BUILDING CO., 1225 Mt. Olive ave. Phone 1225. x30

WANTED—BUNGALOW LOTS. WILL give second mortgages for purchase price and build at once. Address D, box 296, TIMES BRANCH OFFICE. 30

WANTED—6 OR 7 ROOM BUNGALOW, West or Southwest to $4500. Give $2000 equity, $4000 lot and $1500 cash. Address F, box 10, TIMES OFFICE. 30

WANTED—GOOD REAL ESTATE FOR 60 shares, Los Angeles Wireless Printing Telegraph Company. Has great future. G. ZOLL, 607 H. W. Hellman Bldg. x30

WANTED—4 OR 7-ROOM BUNGALOW, Wilshire or Osceola Park, give $5000 Wilshire corner and $1000 cash. Address F, box 12, TIMES OFFICE. 30

WANTED—
Spot cash for an apartment site, corner or 8 feet, about $12,000. E. H. COOPER, 309 Laughlin Bldg. Main 7219. F4922. x30

WANTED—FOR SPOT CASH, LOW-PRICED building lot; only decided bargain considered; snaps wanted. MATHEWS & MATHEWS, 223 Douglas Bldg. x30

WANTED—FOR $4000, THE BEST BUNGAlow on high ground to be had for all cash See us at once. ELISHA ELDRED & CO., 320 CENTRAL BLDG. F4622. x31

WANTED — SIX TO EIGHT THOUSAND acres eucalyptus land at lowest price for cash. Mean business. Address O, box 45, TIMES OFFICE. 30

WANTED — HAVE STEADY POSITION, want 4-room modern cottage, can pay $12 a month and live up to same if price is right. Address O, box 44, TIMES OFFICE. 30

WANTED—HOUSE AND LOT WORTH about $1800; will pay cash and put in 640 acres fine Texas land worth $2500. F7764, THOMSON, 522 South, Main. x30

WANTED—LOT IN WESTLAKE-WILSHIRE district, near Melrose car, not over $1000, owners only. Address O, box 146, TIMES OFFICE. 30

WANTED — WELL LOCATED SAND LOT at Hermosa Beach. Send particulars. Have cash client. HANEMAN REALTY CO., 404 Chamber of Commerce Bldg. 30

WANTED—TO BUY A MEDIUM PRICED home in or near Hollywood, furnished or unfurnished, must be a bargain. Address D, box 225, TIMES BRANCH OFFICE. 30

WANTED—A MODERN RESIDENCE WILshire way. Have fine property West Adams and clear lots for equity. E. W. HAYWARD, 602 Grant Bldg. x30

WANTED — TO PURCHASE EQUITIES IN cottages, lots or land, city or suburban. Must be snaps. 219 MASON OPERAHOUSE. 30

WANTED—WILL PAY CASH FOR EQUITY in good lot or lots you cannot keep up payments. Address O, box 102, TIMES OFFICE. 30

WANTED—4 ACRES IN MONTEBELLO or Bell station locality Address B, box 211, TIMES BRANCH OFFICE. x29

WANTED—1 OR 2 LEVEL LOTS ON HILL, Pasadena. Villa tract. Address R, box 130, TIMES OFFICE. 29

WANTED—LAND IN FERRIS VALLEY, with water, suitable for alfalfa. Address R, box 176, TIMES OFFICE. x30

WANTED—5 TO 100 ACRES AT SANTA Anita. H. P. ERNST, room 202, Laughlin Bldg., 215 S. Broadway. 30

WANTED — TO PURCHASE LARGE OR small tracts of acreage. EDWARD C. CRIBB, 122 S. Broadway. 30

WANTED—CHEAP LAND IN RIVERside Co., Kern Co., W. G. WILBER, with MODESTO LAND CO., 608 Grosse Bldg. 30

WANTED—TO PURCHASE VACANT LOTS one or a bunch of them. EDWARD C. CRIBB, 122 S. Broadway. 30

WANTED—IF YOU HAVE A VACANT LOT cheap for cash, address L. K. POTTER, 2309 E. 9th. Phone Main 1258. x30

WANTED—
To Purchase, Real Estate.

WANTED — GOOD BEACH LOT. WILL trade new $500 piano as part payment; will assume. Phone MAIN 705, 426 S. Hill. 30

WANTED — FOR CASH, 4 OR 5 ACRES with good water and near car line. BOX 202, VENICE, CAL. 30

WANTED—VACANT CITY PROPERTY. Will give half cash and half exchange. 607 STIMSON BLK. 30

WANTED—NICE HOUSE FOR MY FINE chicken ranch, complete. Address B, box 224, TIMES BRANCH OFFICE. x30

WANTED—10 ACRE WALNUT GROVE FOR my city home, must be good. Address B, box 224, TIMES BRANCH OFFICE. x30

WANTED—
To Purchase, Miscellaneous.

WANTED—TOU TO KNOW
WE BUY CLOTHING.
WE BUY FURNITURE.
WE BUY SPORTING GOODS.
WE POSITIVELY PAY
MORE THAN ANY ONE ELSE
FOR
LADIES' AND GENTLEMEN'S
GOOD SECOND-HAND CLOTHING.
TRUNKS, VALISES, BEDDING,
FURNITURE, CARPETS, CHINA,
BRIC-A-BRAC, OLD GOLD AND SILVER,
CUTLERY, REVOLVERS AND
ALL MANNER OF SPORTING GOODS.
ALL CALLS
CITY AND SUBURBAN.
WILL RECEIVE PROMPT ATTENTION.
PHONES A3982, MAIN 2937. 31

WANTED—
We buy any old
Thing you don't want.
One piece or a house full.
Such as
Ladies' and Gentlemen's
Good second-hand clothing,
Trunks, Valises, Bedding,
Furniture, Carpets, China,
Bric-a-brac, Old Gold and silver,
Cutlery, Revolvers and
All manner of Sporting Goods,
All calls,
City and suburban,
Will receive prompt attention.
Phones—WEST 6136. HOME 24892. 26

WANTED — WE PAY MORE CASH FOR furniture, household goods, merchandise, etc., than any man in the city; any quantity. Also sell on commission, cash advanced on consignments. Largest and oldest, established auction house in California. RHODES & HULLINGER, 825-31 South Main st. Phone F1265, Main 1265. x30

WANTED—FOR CASH, WE PAY HIGHest cash price for all classes of furniture and household goods; if you sell on commission, we would be pleased to have your call and will give it our immediate attention. HEINI & HAMMOND, auctioneers, 749-751 Spring st. Tel. Broadway 2280, Home F2645. x30

WANTED—
JAMES COLGAN & CO.,
L. A.'s largest second-hand store,
311-313 E. FIRST ST.
Highest price paid for any amount of household and office furniture. MAIN 2664, F2664.

WANTED—
CLEAR'S,
549-551 S. MAIN.
We pay one-third more than others for household goods; one piece or houseful. Phone us. HOME F2171, MAIN 1117. 30

WANTED — SELL OR EXCHANGE YOUR old furniture. We have thousands of customers waiting to buy it. Phone us. Main 1117. Home F2171. COLYEAR FURNITURE CO., 549-551 S. Main. 30

WANTED—TO PURCHASE AT ONCE, ANY old kind of furniture, carpets, rugs, stoves, office fixtures. Best of prices paid. HOLLEY'S AUCTION HOUSE, 305 South Spring st. Phone Broadway 1791. x7

WANTED—JUBILEE INCUBATOR; WILL pay cash for 324 or 216 size; give prices and where can be seen; must be cheap. Address Rhode Island Red eggs, $5 per 100. C. W. MONCTON, R.D. 3, Los Angeles. 30

WANTED — A RETURN TRIP TICKET EAST, ST. LOUIS OR CHICAGO. MRS. DIXIE FEMALE, GIVE DESCRIPTION AND PRICE WITH REPLY. ADDRESS P, box 29, TIMES OFFICE. 29

WANTED — FOR CASH, ALL KINDS OF old fashion jewelry, silverware, precious stones, engravings, lace, porcelain, coins and old postage stamps. 614 W. SIXTH. x

WANTED—DIAMONDS, ANTIQUE JEWelry, old gold, spot cash; no red tape. HIGHest prices. H. S. SCHIFFER, 631 S. Broadway, 1st floor.

WANTED—TO BUY YOUR HOME OR OFfice furniture, showcases, etc.; highest prices paid. CHARLES E. KELLY & BROS., 311 S. Main. F7015, Main 2042.

WANTED—FURNITURE OF A HOME, ALSO a home or vacant lots. Don't answer unless it is a real bargain. Address C, box 30, TIMES BRANCH OFFICE. 30

WANTED—GOOD SECOND HAND PIANO and drughead sewing machine. Will pay cash. Drop postal. Address E, box 295, TIMES BRANCH OFFICE. 30

WANTED—UPRIGHT PIANO. MUST BE very cheap for cash. Give make and price. Address 455 S. MATHEWS ST. Phone Boyle 184. 30

WANTED — FOR CASH, RESTAURANT and lunch counter outfit. Must be reasonable. Also pool room outfit. Phone F2305. 325 COPP

Classified Liners.

TO LET—Furnished Rooms.

TO LET—IN ELEGANT PRIVATE HOME, W. Adams district, two furnished rooms, very reasonable rent. An ideal home. 1744 W. 23RD ST. Home 71744. 29

TO LET—ONE FRONT BEDROOM and kitchen, newly furnished for housekeeping. $15 per month to adults. 1839 SOUTH FLOWER ST. 29

TO LET—FURNISHED ROOM FOR ONE OR two gentlemen, southwest; good home surroundings. Inquire 1186 W. 37TH ST. or M. 1486. 29

TO LET—LARGE FRONT, SUNNY OUTside sleeping and housekeeping rooms. Phone and bath. $7 per week and up. 1371 S. GRAND AVE. 29

TO LET—NICE CLEAN FRONT ROOM, $2.50 week. fine view, sunny and airy; five minutes to Broadway. 962 WEST 6TH. cor. Burlington. 29

TO LET—FURNISHED ROOMS, $6 NEWLY furnished rooms, running water, modern, $5 per week, 65c a day. 267 S. LOS ANGELES ST. Phone 4746. 29

TO LET—SOUTHWEST; LARGE SUNNY front room; all conveniences; refined family. Spanish spoken and taught court. Address D. P., box 46, TIMES OFFICE. 27

TO LET — IN WESTLAKE DISTRICT, large front room, suitable for 2, with conveniences; German family. 1813 W. FIFTH. 29

TO LET—HOUSEKEEPING ROOMS, CLOSE in, near Crown Hill; high, with lawn, porches and all conveniences. 314 LOMA DRIVE. Main 6790. 29

TO LET — FURNISHED ROOM IN ATtractive well kept home, fresh furnishings, good bed, near high, close-in location in city. 960 ORANGE. 29

TO LET — PLEASANT SECOND-STORY front room in private family for lady. All conveniences, $20 a month. 264 W. 23RD ST. Phone West 6180. 29

TO LET — HOTEL MONROVIA, NICELY furnished rooms, modern conveniences, reasonable rates. Phone Main 3092. 454 CALIFORNIA. 29

TO LET — TO SOME CONGENIAL LADY, private home, southeast exposure. Home comforts. Home 22268. 2726 VERMONT AVE. 29

TO LET — FURNISHED ROOM, WITH large wire screened sleeping porch, close in, gentlemen. 459 LUCAS AVE. Phone 2466. 29

TO LET — NICE FRONT BEDROOM, IN modern bungalow, for one or two gentlemen; 20 minutes to heart of city. 2231 BRITANNIA AVE., near Brooklyn Ave. Phone 41646. 29

TO LET—GENERAL. 327 S. FIGUEROA. Nicely furnished, complete housekeeping, 2 and 3-room suites. $18, $20. Private bath. 29

TO LET—FURNISHED ROOM IN PRIVATE residence, separate entrance; will located near car line and good restaurant. Reference required. 1146 W. 29TH ST. 29

TO LET—$36 PER MONTH, SPLENDIDLY furnished sunny rooms, Westlake district, private family, gentleman preferred. Phone 21863. 1666 INGRAHAM ST. 29

TO LET—NICELY FURNISHED HOUSEkeeping rooms; also cottage in rear; $10 to $12 a month. 1016 E. 27TH. Phone South 2323. 29

TO LET—3 NICELY FURNISHED HOUSEkeeping rooms on ground floor, separate entrance, $15 a month. Pico Heights car. 1237 VALENCIA ST. 29

TO LET—NICE SUNNY EXTRA LARGE housekeeping room. Second floor. $13. Gas and grate. 113 S. GRAND. M. 2562. 29

TO LET—3 OR 4 NICE, CLEAN, AIRY, rooms for housekeeping; adults only; convenient, $18 and $16. 1262 S. BONNIE BRAE. West 3142. 29

TO LET—COSY ROOM IN MODERN HOUSE, close in; two ladies employed; separate entrance, use of sunny parlor and use parlor; walking distance. 29

TO LET—LOVELY ROOM WITH OR WITHout kitchenette, also large front basement room, cheap; for students or workingman. 940 W. 7TH. 29

TO LET—TO GENTLEMEN, SUNNY OUTside room, $12 per month; 1 block from Vermont electric, $10 per month, bath. Phone 21307. 29

TO LET—HOTEL LOCKE, 129 S. HILL. Choice rooms, $2 per week; $6 per month in city for $2.50 to $3 week; also for light housekeeping. A4322. 29

TO LET—A LARGE, AIRY, FURNISHED front room in private family; $5 per month to a respectable gentleman. 2041 PRESTON AVE. Phone Main 8528, evening. 29

TO LET—3 FURNISHED HOUSEKEEPING rooms, in private family; screened; bath and gas, private entrance. 1427 CARROLL AVE., Agnes Heights. 29

TO LET—JUST THE THING FOR HOUSEkeeping; two pleasant rooms in modern house; phone; 19311. Adams car. 2624 BUDLONG AVE. 29

TO LET—$2 PER WEEK. REST HOUSEKEEPING ROOMS IN THE CITY. 342 W. WASHINGTON. 29

TO LET — $1.25 WEEKLY; LARGE, SUNNY rooms, well furnished; cheap; in rear 224 E. NINTH. Aver 10 cars. SEVENTH car. 29

TO LET — BEAUTIFULLY FURNISHED large, sunny room in private home, in walking distance. 1062 FLORIDA ST. 2260. 29

TO LET—ELEGANTLY FURNISHED FRONT rooms, with private bath, $1.50 per week. 118 EAST 15TH ST. 29

TO LET—SUITE OF 2 OR 3 SUNNY, HOUSEkeeping rooms; also single rooms, all conveniences. 727 E. 19TH. 29

TO LET—NICELY FURNISHED BRIGHT, sunny room; close in. 232 S. FIGUEROA. 29

TO LET — VERY LARGE SUNNY FRONT room, new furniture, $14; also bedroom, $10. 1183 S. GRAND. 29

TO LET—LARGE ROOM, SUITABLE FOR one or two gentlemen; one single room. Pico and Olive cars. MAIN 2807. Home 2627. 29

TO LET—ELEGANT, LARGE NEW SUNNY furnished room, $2.50 a week; front room with kitchenette, $3.50. 961 W. SIXTH. 29

TO LET—2 BEAUTIFULLY FURNISHED rooms for housekeeping, with piano, phone, close in. 1286 S. FLOWER. 4

TO LET—4 FURNISHED SUNNY ROOMS, modern, convenient, wood heater. 2632 S. GRIFFIN AVE. 21

TO LET—2 FURNISHED CONNECTING sunny, beautiful rooms, with bath; also furnace heat. 1208 BONNIE BRAE. 29

TO LET—LARGE FRONT ROOM WITH OR without kitchen, suitable for 2 people only; 2 blocks west of Broadway, 214 W. 23. 29

TO LET—SUNNY, PLEASANT ROOMS, nicely furnished, all conveniences. 745 W. 7TH. 21

TO LET—LARGE FRONT ROOM WITH alcove, suitable for two; bath. 2324 N. BROAD. 29

TO LET—2 COMFORTABLY FURNISHED rooms for housekeeping. Call Sunday, 1448½ S. LOS ANGELES ST. 29

TO LET—3 LOVELY SUITES OF 2 AND 3 large, sunny rooms, for housekeeping. 2214½ W. SECOND ST. 29

TO LET—221 W. 15TH ST. FURNISHED rooms in private home, $1 per week. Bath and piano. 29

TO LET—NEWLY AND ELEGANTLY FURnished sunny housekeeping suites, $1 to $1 sleeping rooms, $1.75 to $4. 121 S. OLIVE. 29

TO LET—LADY WANTS MEN TO BATCH. nice and sunny; home comforts, walking distance. 122 S. OLIVE. 29

TO LET—ST. ELLEN, 317½ W. 7TH ST. Renovated, newly furnished, hot, cold water, free baths, $2.50 per week up. 3

TO LET—SUITE OF HOUSEKEEPING rooms, also single room. Reasonable rent. 734 S. GRAND. Phone F1461. 29

TO LET—NICELY FURNISHED FRONT room, desirable location, private family, close in. 837 LUCAS AVE. 29

TO LET—326 WEST 2ND ST., UNDER NEW management. Rooms transient or by week. 3

TO LET — SUNNY SOUTHEAST HOUSEkeeping 3 rooms, first floor. PHONE 24722. 27

TO LET — LARGE FURNISHED ROOM, open grate, separate entrance, walking distance, private family. 1547 W. 23RD ST. 29

TO LET — 4 COMPLETELY FURNISHED rooms, hall, bath and pantry, $20 per month. 1346 W. 20TH ST.; adults. 29

TO LET — FRONT SUNNY ROOM; HOME privilege if desired. 813 FRANCISCO, 1 block west Figueroa. PHONE 14028. 29

TO LET—PLEASANT, LARGE FRONT room in modern house, 10 minutes walk to city. Call at 402 COURT CIRCLE. 23

TO LET—1 NICE SUNNY ROOM, PREfer gentleman, in private family. $7. 454 N. GRAND. F1253. 29

TO LET—NICELY FURNISHED OUTSIDE room $2 a week and up. 1129 TEMPLE ST. 29

TO LET—FURNISHED ROOMS, PRIVATE family, walking distance; price reasonable. 837½ W. TEMPLE ST. 21

TO LET—ONE FURNISHED ROOM, $8 month, walking distance. 621 HARTFORD AVE. Main 3016. 29

TO LET—3 HOUSEKEEPING ROOMS, GAS and electric lights, bath, 2 car lines. Phone 23307. 121 W. JEFFERSON. 29

TO LET—1 LARGE FURNISHED ROOM, community kitchen. PHONE 21217. 29

TO LET—3 FURNISHED SUNNY ROOMS for housekeeping, 1241 ALBANY ST. 29

TO LET—FRONT ROOM WITH OR WITHout garage. 21344. 21

TO LET — FINE FRONT ROOM, FURnished. 1723 S. MAIN ST. 29

TO LET—3 NICE HOUSEKEEPING ROOMS and bath, $12 a month. 261 W. 9TH ST. 29

TO LET — HOUSEKEEPING ROOM AND rooms. No children. 447 TEMPLE ST. 29

TO LET—VERY PLEASANT FRONT FURnished room, $3 month. 1423 W. 6TH. 29

TO LET—FURNISHED ROOMS, SINGLE OR suite; private bath. 1211 E. 11TH ST. 21

TO LET—LARGE LIGHT FRONT ROOM, furnished. 464 COURT ST. 21

TO LET—Furnished Rooms.

TO LET—SUNNY FRONT ROOM; PRIVATE family. HOME PHONE 66275. 30

TO LET—FURNISHED ROOMS, $1.50, $2.50 per week. 257 N. BROADWAY. 21

TO LET—2 NICELY FURNISHED HOUSEkeeping rooms, 1501 E. 22RD ST. 1

TO LET—1 FURNISHED ROOM OR SUITE, at 1324 IONIA ST. 21

TO LET—SMALL, NICE SUNNY FRONT room, $1.25 week. 1207 S. OLIVE ST. 29

TO LET—SUNNY FRONT BEDROOM IN desirable location. 422 LUCAS AVE. 29

TO LET—TWO CONNECTING FRONT housekeeping rooms. 735 WALL ST. 29

TO LET—PLEASANT FURNISHED ROOM in Westlake district. PHONE 21198. 29

TO LET—FURNISHED ROOM OR SUITE OF rooms. 1224 IRWIN ST. 21

TO LET—TWO FURNISHED ROOMS, $10 month. 752 S. LOS ANGELES ST. 30

TO LET—Unfurnished Rooms.

TO LET—CONGENIAL YOUNG COUPLE OF good character, with only 1 or 2 children, can secure 2 or 3 beautiful unfurnished rooms at $3 each per month; modern house, close in. Address N, box 25, TIMES OFFICE. 27

TO LET—1 OR 2 LARGE UNFURNISHED connecting rooms, large closet, sunny and pleasant, rent $8 for both, or $5 single. Private family. Rear 1396½ S. BEAUDRY AVE. 29

TO LET—3 ROOM FRONT FLAT. GAS, electricity, private, both toilet, separate entrance, east exposure. 1230 W. 8TH. Close in. 29

TO LET—3 LARGE UNFURNISHED ROOMS, ½ of a cottage, $20 a month, walking distance, corner corner Pico and Wall. 30 MYRTLE.

TO LET—3 NICE SUNNY UNFURNISHED rooms; also rooms with kitchen; good location; walking distance; adults. MRS. SOMERS, 526 California, st. 21

TO LET—2 UNFURNISHED ROOMS WITH large screen porch, bath, water, gas and electric lights, furnished, $12. LIBA MANOR ST., downstairs. 29

TO LET—FOUR ROOMS UNFURNISHED, nice neighborhood, close in, pretty home place. Young couple preferred. No children. 1145 WALL ST. 29

TO LET—UNFURNISHED OR PARTLY FURnished room, very reasonable. 502 CALIFORNIA. 29

TO LET—REASONABLE, 2 ROOMS AND bath, 1186 E. 24TH ST., between Grand and Central ave. 29

TO LET—3 ROOMS, EACH 12x20, SUITABLE for any small business. 1436 CENTRAL AVE. $8 each. West 2562. Home 71162. 30

TO LET—3 UNFURNISHED ROOMS WITH large yard, gas range and water paid, $15 per month. 1257 W. 16TH ST. 29

TO LET—4 ROOMS, FIRST FLOOR, NEWLY papered, water paid, 624 E. 12TH ST., $12. Phone 28036. 29

TO LET—UNFURNISHED LARGE FRONT room, with carpet and chairs for office. 420½ S. SPRING. 29

TO LET—$6.50; TWO LARGE UNFURNISHED rooms in cottage, nearly complete bathroom, in chicken yard. 1280 S. OLIVE ST. 29

TO LET—UNFURNISHED, TWO LARGE sunny rooms, 251 S. OLIVE. Inquire ROOM 15, Home Phone A6272. 29

TO LET—4 UNFURNISHED ROOMS; NO children. 2032 EAST FIRST. 29

TO LET—3 NICE ROOMS. RENT $8 MONTH; water paid. 2607 SAN PEDRO ST. 21

TO LET—Flats.

TO LET—ATTRACTIVE, FINELY LOCATED, practically new, thoroughly modern 4-room upper flat; mantel, buffet, wash tray; every convenience; $15.50, water paid. 1113 E. 27TH ST., near Central ave. 29

TO LET—CLOSE IN, 3-ROOM FLATS, screen porch, bath, toilet, gas, electricity; neat, cosy, $9; 4 rooms, $12. Apply 741 CLANTON ST. San Pedro or Griffith-ave. cars. 29

TO LET—5 AND 6-ROOM FLATS, JUST completed; handsome and modern; with ranges, car service, unsurpassed; adults only; agent on premises. 126-122 E. ADAMS ST. 5

TO LET—$14; NICE, CLEAN 5-ROOM LOWer flat; gas and electricity. 2747 E. FIRST. Boyle Heights. 12 minutes from Main st. Key at 2667½. 1

TO LET—1322 HOOVER ST., 4-ROOM FLAT, oak floors, 2 wall beds, buffet, gas range, wash tray, linoleum on kitchen and bath. Phone WEST 3617. 29

TO LET—MODERN 6-ROOM FLAT, CORner Eighth, Lake. All sunny outside rooms; furnace; $25 monthly. BRADSHAW, 726 Merchants' Trust Bldg. A1317. 27

TO LET—616 W. NINTH. A BEAUTIFUL 6-ROOM FLAT, $42.50. MINES & FARISH, 233 S. HILL ST. x30

TO LET—NEW MODERN LOWER 6-ROOM flat, southwest, fine neighborhood; best car service. Inquire at 945 W. 21ST ST. 29

TO LET—GOOD 7-ROOM FLATS, CLOSE IN, $30 and $35 per month; also 5-room flat, $14. HENRY WILLARD, 201 Columbia Trust Bldg. x30

TO LET—A MODERN 12-ROOM, TWO-STORY brick building, corner of Ord and New High st., near car line; reasonable rent. Phone TEMPLE 1399. 29

TO LET — UNFURNISHED 5-ROOM COTtage flat, clean, newly painted, linoleum on kitchen; large balcony, $20, water paid. 1352 WRIGHT. Main 7448. 29

TO LET — HAVE NICE SUNNY FLAT, Westlake district, that will be vacated Feb. 15. Can be seen now. Phone DOUGLAS A4637. 29

TO LET — ADULTS ONLY, MODERN 3-room flat, partly furnished; water and electricity paid; steam to be installed; $15 per month, or will furnish complete for $18. Phone SOUTH 1 in. 29

TO LET—NICE SUNNY 4-ROOM LOWER flat, separate entrance, modern plumbing; 1231 NEWTON ST., near Central ave. Rent $14; water paid. 29

TO LET—6-ROOM UPPER SOUTH FLAT with porch; oak floors, gas range and heater; adults. 1042 GRAND VIEW ST. Phone West 2246. 29

TO LET—6-ROOM LOWER FLAT; GAS, electricity, instantaneous heater, clean, right in town; 2 blocks from First and Broadway. 1174 N. OLIVE. 29

TO LET—4 ROOMS, PRIVATE BATH, IN rear cottage, best neighborhood, southwest; clean and quiet. 202 W. 27TH. Phone South 646. 29

TO LET—BEAUTIFUL CARLETON, THREE front rooms, bath, private balcony, hot water heater; $15 month; close in. 232 N. GRAND AVE. 29

TO LET—MODERN 4-ROOM FLAT, 2823 SAN Pedro, $8, water paid. OWNER, Main 7625. 29

TO LET—4-ROOM UNFURNISHED FLAT; modern; walking distance. 1115 INGRAHAM. 29

TO LET—$10; BEST 4-ROOM FLATS IN city at price; bath, gas, electricity, two car lines. 2254 GRIFFIN AVE. 1

TO LET—$22; 6-ROOM MODERN UPPER flat at 1744 GOLDEN AVE.; 3 blocks west of Figueroa. HOME 21416. 1

TO LET—231 S. FREMONT AVE., A BRIGHT sunny modern flat; 4 rooms and bath; adults only. Inquire at 227 S. FREMONT. 29

TO LET—5-ROOM MISSION FLAT, BUFFET and kitchen, Peerless heater, Jewel gas range; modern, up-to-date. 1406½ BOND ST. 29

TO LET — A SUNNY MODERN 4-ROOM flat, 223A S. FIGUEROA ST. Call at 223 S. Figueroa. 29

TO LET—UNFURNISHED FLAT, $20 PER month, water paid. 527 S. FIGUEROA. Phone F4352, Broadway 2430. 1

TO LET—4-ROOM MODERN FLAT, NEW and very good. 1223 CATALINA ST. Phone West 3240. 29

TO LET—2 MODERN UPSTAIRS FLATS, unfurnished; finest location in the southwest. Apply 1240 W. 23RD ST. x5

TO LET—FINE 6-ROOM MODERN FLAT, IN good location; very close in; adults. 1228 SANTEE ST. 29

TO LET—UNFURNISHED 4-ROOM SUNNY flat; modern; no children; auto barn if desired. 412 LUCAS AVE., walking distance. 2

TO LET—737 STEWART, BETWEEN 7TH and 8th; upper 4-room furnished, cosy, sunny, modern, all conveniences. Call Monday, 30

TO LET — CHOICE FLAT OF 4-ROOMS, with garage. For information phone OWNER. 21782. 29

TO LET—UNFURNISHED; KITCHEN, DINing-room and bedroom, hardwood floors, bath and conveniences. 432 WESTLAKE AVE. 30

TO LET—FLAT; 4 ROOMS, BATH, SCREEN porch, oak floors, fine location. 1530 MILLARD AVE., Pico Heights. 29

TO LET—$25; 14-ROOM ROOMING-HOUSE; close in; walking distance. 232 Emerald st. GIRDLESTONE, 342 S. Broadway. 30

TO LET—4-ROOM LOWER FLAT, CLOSE IN, all sunny rooms. Apply 117 S. OLIVE ST. 2

TO LET—SUNNY, FURNISHED LOWER flat of 4 rooms, modern; 2 car lines, $25. 2362 S. THIRD ST. 29

TO LET—4-ROOM FLAT, MODERN CONveniences. 1334 S. OLIVE. Owner, A2157, Main 6. 21

TO LET—NICE 6-ROOM MODERN FLAT in nice neighborhood. 1428 S. LOS ANGELES ST. Phone A3544, Main 4377. 1

TO LET—4-ROOM UPPER FLAT, WILL rent single to good tenant. Apply 950 E. UNION AVE. 29

TO LET—MODERN 5-ROOM UPPER SUNNY cottage flat; large veranda. 1123 TOBERMAN ST., near Pico. 29

TO LET—WEST ADAMS ST., ELEGANT 4-room flat, unfurnished, $25. HOME 72997. 29

TO LET—MODERN COSY 2-ROOM FLAT, $11. 2295½ HEMLOCK, near Central. 29

TO LET—LOWER FLAT, 4 LARGE ROOMS, cheap. 261 W. 36TH ST.

TO LET—5-ROOM MODERN FLAT, 1426 E. 18TH ST. Phone East 3703. 29

TO LET—Flats.

TO LET—THE ATTRACTIVE SHINGLE building, corner Park View and 10th sts., is now completed and ready for inspection; very artistic, modern, sunny apartment flats of 4 and 5 rooms; built-in furniture, disappearing beds, storerooms, janitor service, etc.; must be seen to be appreciated; building will be known as "Chatsworth Terrace." Prices $32.50 to $50. OWNER on premises. Flat F.

TO LET—NEW, CLEAN AND CHEERFUL unfurnished 4-room apartment flats, hardwood floors, wall beds, every convenience, east front porches, water paid, furnace heat furnished. Adults, $25 per month. Phone 25526. Owner will be at flats, 941 GRATTAN, all day Monday.

TO LET—EXTRA CHOICE 3-ROOM FLATS, 229 W. Vernon, near Moneta ave., never been occupied; flooded with sunshine; hardwood floors, 2 disappearing beds, bookcase, writing desk, wall decorated, linoleum kitchen and bath; gas range and gas heater; adults; front and back porches. 29

TO LET—SUNNY UPPER FLAT OF FIVE rooms. All modern conveniences. Good location, five minutes' walk from Fourth and Spring. Rent reasonable. MEYER & CONNRON. 833 Security Bldg. Phones F2577; Broadway 1225. x30

TO LET—FLAT, SUNNY, NEVER OCCUpied; 5 large rooms, reception hall, bath, porches; large closets; hardwood floors, large buffet kitchen and modern built-in fixtures; desirable car service, Westlake district; adults. Owner on premises, 2812 W. 7TH ST. 29

TO LET — ELEGANT 4-ROOM UPPER flats, never been occupied, oak floors, wall beds, buffets, cabinet kitchen, woodstone sinks, porcelain wash trays, large, sunny, deserted rooms; adults; owner on premises. 223 W. 21ST ST., near Grand. 29

TO LET—BEAUTIFUL LOWER FLAT, UNfurnished, strictly modern; 5 large rooms, large closets, 2 gas mantels, seats, bookcase, buffet, nicely tinted; fine fixtures, plate rails, cheap; must be seen. Call 1844 WRIGHT ST., near 16th st. 29

TO LET—THE NICEST, CLEANEST, MOST modern and commodious six-room cottage flat. Fourteenth and Olive cars. Rent to refined and reasonably close in. $25 to a desirable tenant. Telephone H. L. PAYNE, office or residence. 231

TO LET—UNFURNISHED, DOZENS NEW, modern flats, every convenience, every possible location, $20, $14, $12 and upward; also some small furnished and unfurnished houses to rent. See PHOENIX, 327 Grant Bldg. 1

TO LET — 6 AND 7-ROOM FLATS, NINTH and Grattan sts., 4 beautiful unfurnished flats, each $35; 4 rooms and bath, including heat and water; very fine. THE CAPLE REALTY CO., F2274. No. 702 Grosse Bldg. x30

TO LET—$30 MONTH, NO. 1238 GEORGIA st.; modern 7-room unfurnished upper flat; very desirable. Purchase can rent; desirable tenant can sub-let 2 or 3-room apartment. PHONE WEST 4351. 29

TO LET—NICELY DECORATED SIX-ROOM flat, modern conveniences, close in, walking distance, $25. Westlake district. Rental Department, MERCHANTS' BANK & TRUST CO. 29

TO LET—JUST FINISHED, 4 AND 5-ROOM flats, handsome and modern, every convenience, best location in city, car service unsurpassed. References required. Adults only. Agent on premises. 126-122 E. ADAMS ST. 5

TO LET—AN UP-TO-DATE 5-ROOM FLAT. Owner would like to retain one room and rent balance. Apply on premises, 1300 OAK ST., Adults only. Gas range and window drapes furnished. x30

TO LET—IN WESTLAKE DISTRICT, 4-room mission flat; oak floors; living and dining-room in front; bedroom and bath; bathroom in white; cabinet kitchen. Adults. Key 2237 W. 8TH ST. 29

TO LET—WESTLAKE DISTRICT, VERY ATtractive, new modern flats, hardwood floors, fireplaces for wood or coal; built-in bookcases and buffet; hardwood floors all through; storerooms, every convenience. Rent $25. 1044 S. HOBART BLVD. 29

TO LET—EIGHT NEW MODERN FLATS on Hill street, four to seven rooms each. Rent reasonable to desirable tenants. Phone A6272. C. E. JONES, 326 Laughlin Bldg.

TO LET—MODERN NEW 3 ROOMS AND bath, 1½ block from Central Park, on the hill. Lots of air and sunshine. Adults only. Rent $16.50 per month. 615 WEST 6TH ST.

TO LET—SUNNY 5-ROOM FLAT, NEAR Westlake Park. PHONE 26214. 27

TO LET—Furnished Flats.

TO LET—FOR SMALL ECONOMICAL FAMily, have modern 4-room flat and bath, completely furnished, with gas range, electric lights, bed and table linen, table of silver and dishes, cooking utensils, all neat and clean; nicely large and light, upstairs, elevated location, 10 minutes' car ride, worth $30 to permanent tenant. Inquire 930 UNION TRUST BLDG., 4th and Spring. 29

TO LET—SUITE OF ATTRACTIVE FURnished rooms in beautiful residence; walking distance, accessible to different car lines; modern and quiet; an ideal place for party of gentlemen, or will rent singly. Look at them before deciding. 1136 W. 8TH ST. x

TO LET—803 S. FIGUEROA ST. BEAUtiful 3-room flat, bath, porcelain tub, instantaneous heater, gas range, gas grate, full set silver, completely furnished throughout, very clean and clean. Key at janitor's home in rear of 844 W. 9TH ST. C. W. BAKER, Home Phone 24239.

TO LET — A BEAUTIFUL NEW SUNNY flat, with all modern conveniences, and all the latest built-in features; fine, substantial furniture; convenient to W. 9th, Pico and W. 11th-st. Cars. Cheap. Adults only. Apply to ANDERSON on premises, 1149 Magnolia ave. 1

TO LET — ADULTS ONLY, MODERN 3-room flat, partly furnished; water and electricity paid; steam to be installed; $15 per month, or will furnish complete for $18. Phone SOUTH 1 in. 29

TO LET—646, 7 ROOMS, NICELY FURnished, on high ground, 1-2 block West lake; choice surroundings; to adults. 628 Bradbury bldg. x1

TO LET—CLEAN, NEWLY FURNISHED upper flat, accommodates 3 to 5 persons; electricity, phone, bath and free; rent from $15 to $20. 1022 S. FIGUEROA. Phone F4807. 29

TO LET—BEAUTIFUL HIGHLAND PARK, elegantly furnished flat, 4 rooms and bath, on the sunny side of the house, 224 West Avenue 43. Call up MRS. DAVIES. Home phone 29127.

TO LET—ELEGANTLY FURNISHED SUNny flat, 6 rooms, all modern conveniences; half block from Westlake Park; access to 2 car lines; one room reserved if convenient. 416 S. ALVARADO.

TO LET—3-ROOM FURNISHED FLAT; also a 2-room furnished flat; all sunny, modern and in fine condition; good car service. Inquire APARTMENT, 1. 139 W. 3RD ST. Phone South 6647. 29

TO LET—NICE, CLEAN, NEWLY FURNISHED south sunny flat, near 1st & and Figueroa, big bargain, only $15, water paid. E. J. BROOKS & CO., 347 Douglas Bldg. x30

TO LET — NEW 4-ROOM FURNISHED flat, adults, fairly clean, near West Adams and University cars. Modern in every respect. 1257 W. 23D ST. 29

TO LET—A 4-ROOM NICELY-FURNISHED sunny flat, modern, adults only, 1614½ FLORIDA ST., block west of Figueroa, between 9th and 9th. 29

TO LET — VERY EXCEPTIONAL, FURnished housekeeping apartment, sunny, finest residence section. Take Westlake car to Lucas, 1 block. 1221 SHATTO ST. $18 29

TO LET — FURNISHED 5-ROOM SUNNY cottage-flat, $25; only responsible to right parties. 124 E. 36TH ST., South 1121. 29

TO LET—SUNNY LOWER FLAT, 5 ROOMS with bath, furnished for housekeeping. 1245 S. LOS ANGELES ST. 29

TO LET—5-ROOM MODERN FLAT, FURnished, $20; no children. 1362 TEMPLE ST., Pogue Temple 694. 29

TO LET—A BEAUTIFUL 4-ROOM FLAT, everything strictly up to date, to adults. PHONE SOUTH 2726. 122 W. 3D ST. 29

TO LET—5-ROOM FLAT COMPLETELY furnished, close in, choice neighborhood. 1054 ORANGE ST. Phone 15729. 21

TO LET—THE ELMORE, $22, 4-ROOM MODern lower sunny flat, 1180 W. 8TH ST., walking distance. HOME 21476.

TO LET—SUNNY 5-ROOM UPPER FLAT, modern, with good barn. 2884 N. SICHEL ST. Phone East 976.

TO LET—4-ROOM FURNISHED FLAT, BEST residence location. Washington car. 1825 ARLINGTON.

TO LET—4-ROOM FURNISHED FLAT, 1128 Irolo st; also 3-room bungalow, 124 PHONE WEST 676.

TO LET—MODERN 4-ROOM FLAT, FURnished, $25. 924 VALENCIA ST. 29

TO LET—FURNISHED FIVE-ROOM FLAT, walking distance. 548 FREMONT AVE. 29

TO LET—Apartments, Furnished and Unfurnished.

TO LET—BUNGALOW APARTMENTS OF 4 sunny clean rooms, all conveniences, new and modern; rent reasonable. Phone WEST 4362. 29

TO LET—SYLMAR APARTMENTS, 717 KOHLER ST., 2 rooms, furnished, north end, porches, clean and sunny.

TO LET—FURNISHED APARTMENT FOR housekeeping for 2 people; $15 month. 1128 W. ADAMS. West 4540.

TO LET—HARRISBURG APARTMENTS, A single apartment, new and modern. Home 24852. TEMPLE 1892. 743 S. Burlington ave. 29

TO LET—LARGE SUNNY ROOM, KITCHen and private bath; also single room. 528 S. OLIVE. 21

TO LET—2 AND 3-ROOM SUITES, $14 UP; also single rooms; walking distance. PIONEER APARTMENTS, 1220 S. Main. 27

TO LET—UNFURNISHED APARTMENTS, up to date; sunny, fine locality; ready Feb. 1. 1153 S. HOOVER. 21

TO LET—Apartments, Furnished and Unfurnished.

TO LET — MODERN APARTMENTS, FURnished complete, especially ventilated, homelike, convenient arrangements, large grounds, flowers, birds. WE CAN LOCATE YOU where YOU WILL BE SUITED.

$18—1603 W. First st., for couples,		DENVER
$18—1117 W. 1st st., 2 double beds,		GOLETA
$18—1140 W. First st., fine view,		MICHIGAN
$18—1187 W. 1st st., splendid runs,		LUCERNE
$18—1141 W. 1st, beautiful view,		ST. LOUIS
$18—1234 N. Fremont, large grounds,		GENEVA
$18—1232 N. Fremont, 3 rooms,		HELVETIA
$18—1228 N. Fremont, 2 double beds,		RAMONA
$18—1224 N. Fremont, 2 double beds,		CAPISTO
$18—911 Diamond, very neat,		PORTLAND
$18—1138 Wilmington st.,		TAFT
$18—1142 W. Fourth, private baths,		OAKLAND
$18—907 S. Figueroa, very close in,		SEATTLE
$18—913 S. Figueroa,		CHICAGO
$18—919 S. Figueroa,		ROOSEVELT
$18—1214 N. Fremont, verandas,		CUSHING
$18—1020 Colton st., large rooms,		FLORENCE
$18—1008 E. Ninth, very fine,		BOSTON
$18—1128 E. 9th, very desirable,		NEW YORK
$18—938 Crocker st., for couples,		PITTSBURG
$18—712 Cove ave.,		ALHAMBRA
$18—1140 W. Francisca, just opened,		MARENGO
$20—1134 W. Seventh, special service,		PARK

T. WILKENDANGER, Room 321, 257 S. Spring. Main 5262. Main 5262. Branch office, 1037 W. First. x

TO LET—HOTELS AND APARTMENT HOUSES. WE HAVE A NUMBER OF GOOD LOCATIONS WHERE WE WILL BUILD TO SUIT TENANT. RENTAL DEPT., MINES & FARISH, 233 S. HILL ST.

TO LET—THE TREBOR APARTMENTS 428 S. Hope st. Completely refurnishing and new. Brick building. Hardwood floors. Mahogany woodwork. French Wilton rugs. Maitland china. Cut-glass. Both telephones in each apartment. One block from Westlake Park, TREBOR APARTMENTS. Seventh and Carnegie st. Home Tel. 26697. x30

TO LET—SEATTLE APARTMENTS. 913 W. FOURTH ST. PRICE IS LOW. $10—MONTHLY—$10. JUST RIGHT FOR COUPLE. WORK AND PARK. MODERN, CONVENIENT, CLOSE IN. x21

TO LET—1311 COURT ST., BUNGALOW apartment unfurnished, 2 rooms with modern bath, disappearing bed, kitchenette room, garage room and plenty yard room, corner apartment $24.50. Take Temple st. car to Edgeware road, walk north to Court. ELLIS, 421 Trust Bldg. x30

TO LET—4-ROOM UNFURNISHED APARTment in residential section, Hazard, hardwood floors, built-in buffet, two wall beds, stationary tubs, hot water throughout, large closets, storeroom, front and back porches, etc. Ideal location and outlook. Permanent tenants only. 1222 HOOVER ST. 29

TO LET—STRICTLY MODERN NEW WELL furnished 3-room apartment, only four blocks from Broadway; two wall beds, two large closets and private bath. Rooms are suitably arranged for either small family or several gentlemen. THE AMERICAN APARTMENTS, 326 S. Bunker Hill ave. 29

TO LET—EXTRA CHOICE 3-ROOM FLATS at 229 W. Vernon near Moneta ave., never occupied, partly furnished, hardwood floors, flooded with sunshine; hardwood writing desk, two disappearing beds, linoleum, kitchen and bath; gas range and heater; front and back porches. 29

TO LET—SUITE OF ATTRACTIVELY FURnished rooms in beautiful neighborhood, walking distance, accessible to different car lines; modern and quiet, an ideal place for party of gentlemen, or will rent singly. Look at them before deciding. 1136 W. EIGHTH ST. x

TO LET—THE ALBANY APARTMENTS. 939 ALBANY ST. 1 AND 2-ROOM HOUSEKEEPING APARTMENTS. ALSO OUTSIDE ROOMS, $12.50 AND UP. W. NINTH ST. CARS TO NINTH AND ALBANY.

TO LET—SEATTLE APARTMENTS. $22 monthly. One beautifully furnished 3-room front suite. PRIVATE BATH. No car fare. Grand, Jefferson cars. $22—MONTHLY—$22. $22. 342 West 4th st. x21

TO LET—NEW, MODERN, 16-ROOM APARTMENT-HOUSE. Never occupied; sewer, gas, 3 car lines, 10 minutes from Sixth and Hill; $60. 932 CENTRAL BLDG. FIGUEROA and 9th. M.561. x

TO LET—ARLINGTON GRAND APARTMENTS. All the modern fixtures and conveniences that a good apartment-service should have. 2 flats $25 to $35. Phone South 2004. GRAND AVE. x

TO LET — CALDWELL APARTMENTS, 331 Crocker st., 2-story fireproof brick building; 2, 3 and 4-room apartments, completely furnished; $7 and up per week. Electricity, bath, laundry and phone free. 971

TO LET—IN A NICE COTTAGE, 2 SUNNY rooms and kitchen, mission furniture, bay window, private porch, gas range, electricity, bath, reception hall; $20. 1040 S. FIGUEROA. Use of adjoining kitchen, $10. 1040 S. FIGUEROA. 29

TO LET — THE RAJAH APARTMENTS. Everything new. $11 S. Union ave. Fashionable, modern housekeeping apartments; all with private bath, steam heat, velvet carpets, silk floss mattresses. Just two vacancies. Come today. TEMPLE 1.

TO LET—CLOSE-IN Newly-furnished 2-room apartment, reasonable. Take W. 7th-street car. THE HARTFORD APARTMENTS, 1241 W. 7th st. 29

TO LET—$12; TO $14 MONTHLY. Large beautifully furnished apartments. FLAT GROUNDS FOR CHILDREN. WHY PAY HIGH RENT? RAMONA APARTMENTS, 218 North Fremont ave. West 2nd st. car.

TO LET—$22 MONTHLY, ONE BEAUTIFUL 4-room suite, beautifully furnished. WITH ONLY RELIABLE PEOPLE; no children. PORTLAND APARTMENTS, 211 Diamond st. West Second street car to Figueroa st., Walk one block north.

TO LET—ELEGANT 4-ROOM APARTMENT, with private bath. Has two concealed beds, hot water, furnace heat and all the conveniences. East front; breakfast-room, dining-room, front room and kitchen. 1117 BURLINGTON. Phone 21321. 29

TO LET—ROOSEVELT APARTMENTS. $25 monthly, an exquisitely furnished 3-room front suite, very sunny. Also one sunny 3-room suite, $22. PAY CAR FARE? 231 S. Figueroa st. x30

TO LET — NICE COMFORTABLE ROOMS, including board and nursing for invalid or aged person at $12.50 per week. HOME SANATORIUM, 24th st. and Central ave. Phones South 424; 2626. 29

TO LET

Classified Liners.

TO LET— Houses.

TO LET—

HOUSE HUNTING MADE EASIER BY MEANS OF OUR FREE PRINTED BULLETIN which gives a full list of practically all desirable house, flats and apartments in the city.

IT ALSO CONTAINS A map of Los Angeles and information regarding schools, parks, railway lines, etc. ISSUED SEMI-WEEKLY.

WRIGHT & CALLENDER CO., 440 SOUTH HILL STREET.

ALSO HOUSES AND LOTS FOR SALE. INFIDE QUESTIONS PROPERTY. REAL ESTATE LOANS. INSURANCE.

TO LET—ROOD HOUSES CHEAP. 919–923 Upper Blvd., 4 blocks from Brooklyn ave. car line; 5-room cottage, hot finish; a very sightly home for children.

916–942 Marmion Way, corner Ave. 43, 6-room, furnished, near car line.

WE PAY WATER.

CROAKE & McCANN, 229 Douglas. Phones A1812. Main 3078.

TO LET—VERY REASONABLE, 10-room house, strictly up to date, finish, hot and cold water, etc., located on corner; 3 blocks to car; 1220 Crown Hill ave. Take 7th car. Owner on premises Sunday, and 2, or apply Monday 117, N. Hill.

TO LET—A MODERN, UNFURNISHED 5-room bungalow including instantaneous heater, gas stove, screened sewer, within one block of car; street and Belt line cars, at $18 per month for adults, $18 per month for children. 1194 Court street, or corner at 243 E. UNION AVE.

TO LET—A MODERN, UNFURNISHED 5-room bungalow including instantaneous heater, gas stove, screened sewer, within one block of car; street and Belt line cars, at $18 per month for adults, $18 per month for children. 1194 Court street, or corner at 243 E. UNION AVE.

TO LET—LARGE MODERN 9-ROOM house, with barn, 1231 WEST 37TH PLACE. $27.50. water paid; 4 new 2-room cottages, rear; 4 new 4-room cottages, corner Figueroa and Manchester ave. 1 block from car line, rent $9. UNION TRUST BLDG., F7421, main 3078.

TO LET — $60 MONTHLY, A NEW beautiful bungalow, finished in quarter-sawed oak, spacious combination fireplace, beautiful trailing vine effects in building, and grounds, magnificent private grounds, quiet, restful, beautiful; one of the Figueroa ave. set. Owner, Merchants' Trust Bldg. Apply 201.

TO LET—UNFURNISHED, $35 per month, 10-room, modern house; hardwood floors, all effects; put 30x150, barn, etc. EDWARD D. GILLETT, 439 S. Hill.

TO LET—5-ROOM WESTLAKE cottage, No. 619 S. Bonnie Brae, with electric lights, hardwood floors, tile, garage; very attractive and desirable locality. Inquire on premises, or RICHARDS, 425 Douglas Bldg. Main 6000.

TO LET—7-ROOM MODERN house, finished, hardwood floors, basement, walks, stable, chicken runs, to alley; 5c car fare; fine neighborhood for children; reasonable rent to right party. Take Strawberry Park car at 61st.

TO LET — OR SALE, 5-room new, bungalow, finished in oak throughout, all modern conveniences, splendid view of mountains; everything complete. Take Glendale car, Fifth and Hope sts.; walk one block to Union ave.

TO LET—NEW BUNGALOW 5 rooms, bath, cor. Mt. and Washington sts., Monterey Park; fine view; 5 sunny rooms, 3 bedrooms, 2 closets, breakfast, dining nook, Buffet kitchen, bath room and heater.

TO LET—LARGE 5-ROOM bungalow, beautifully and artistically finished complete, piano included, fine location, permanent tenants. Rent $30. HOPE. Take Grand ave. car.

TO LET—NEW, 5 ROOMS, modern bungalow; between 5 and 15 minutes' walk from corner Main and Jefferson, in city; end of Adams line. 2411 RIDDLE ST. Apply to tenant or permanent tenant.

TO LET—FIVE-ROOM MODERN newly furnished, pleasant home in Sunday Or almond trees. Take Pico car to Ave. 43, two blocks south to Ave. 42, two blocks west to Marmion Way. Inquire 142 Teal. 2984.

TO LET—$15, WATER PAID, 5-room cottage, suitable for couple, adults, no children. Inquire 1400 E. 17th st. Phone 21749.

TO LET—ANYTHING IN WESTLAKE district. WESTLAKE REALTY CO., 6th and Alvarado sts. Temple 1200.

TO LET—COTTAGE, 6-ROOMS, CHEAP. Phone 2723 LOS ANGELES ST.

TO LET—SIX-ROOM modern. Fine location, 2 blocks from First and Spring cars. Inquire of owner, 1 block south of corner, 1 block west. 1 PIEDMONT AVE. Phone Sunset 3 after Sunday.

TO LET—5-ROOM cottage, 2 blocks from Main car line, large sunny rooms, modern; bath, hot and cold water, gas, electric lights, large cellar, roomy attic; good neighborhood; 5c fare. Apply 1 Adams ave. Raymond car. PHONE HOME 5741.

TO LET—BEAUTIFUL NEW 5-room bungalow; very modern; unique and quaint finish; exceptionally desirable; 2 blocks from present terminus of Maple. MAPLE.

TO LET—WEST ADAMS HOME, or part of elegantly furnished; modern home, with furniture, mission piano and all desirable rent. No children. 2 blocks from car line, rent $9. Home 37184.

TO LET—5-room cottage, new throughout, two car lines, large yard. $20. 1 block from car line, rent $9. UNION TRUST BLDG., F7421, main 3078.

TO LET—NEW 5-ROOM COTTAGE, 1 block from car line, rent $9. UNION TRUST BLDG., F7421, main 3078.

TO LET—5-ROOM MODERN cottage, 1 block from car line, rent $9. UNION TRUST BLDG., F7421, main 3078.

TO LET—5-ROOM WESTLAKE cottage, 1 block from car line, rent $9. UNION TRUST BLDG., F7421, main 3078.

TO LET—5-ROOM MODERN

Classified Liners.

SWAPS—All Sorts, Big and Little.

FOR EXCHANGE — DRESSER, PHONOgraph, seed cutter, and thoroughbred cocker dog; want buggy or wagon. PHONE BROADWAY 2262. 29

FOR EXCHANGE—$75 CHECK ON LEADing music store; want carpet, furniture what have you? J. B. SARGENT, 2215 E. Fourth st.

FOR EXCHANGE—OR SALE—2200 SHARES Nevada Mining stock, dummy; fine district cost $—; lot, Victoria, or what? PHONE F2634. 29

FOR EXCHANGE—FLAT-TOP DESK, SEWing machine, graphophone; want rug, carpet, or what? Machines rented, $1.50 month; repairing. ARCADE CO., 514 W. Sixth. 29

FOR EXCHANGE — LARGE PROTECTION duplicator, used but little, does nice work for typewriter or what? MANLEY WHITE South Pasadena. 29

FOR EXCHANGE—100 CARDS FOR $...—Latest head, and envelopes our specialty. COOK PRINTING CO., 204 Mercantile Place. 27

FOR EXCHANGE—FINE 4-MINUTE EDISon phonograph for any kind of nice household furniture, value $ to $25. 2621 EAST 4TH. Phone South 781. 31

FOR EXCHANGE OR SALE—4 BURNER Reliable gas range, used 4 months, for a wood stove. 2258 EAST 4TH ST. Also 2-burner gas stove. 30

FOR EXCHANGE—GLASS FRONT LUNCH wagon, cost $150; will trade for furniture, lot or what have you? THOMPSON, 639 Cesnah ling. 29

FOR EXCHANGE—MY HALF INTEREST in lot, 1886, in best part of Redondo; no incumbrances; for electric runabout, diamond or piano. Phone F1881. 1022 S. FLOWER. 30

FOR EXCHANGE — WILL EXCHANGE trunks or leather goods for singing lessons or typewriting. Address L. box 794, TIMES BRANCH OFFICE. 1

FOR EXCHANGE—HAVE SOLD MY place at Hollywood; will swap household goods for lot or equity; even money; value $1200. S. O. LONG, Phone 58008. 30

FOR EXCHANGE — MANUFACTURING business for lots or acreage to value $1500. Address E. box 198, TIMES BRANCH OFFICE. 29

FOR EXCHANGE—50 EQUITY IN 5-ROOM cottage, E. Third st., Boyle Heights, for runabout or good piano. 632 BRYSON BLDG.

FOR EXCHANGE—I HAVE 2 CLEAR LOTS in a good town back East, want auto or what have you? W. S. WISEMAN, 2018 E. 2nd st., Long Beach. x29

FOR EXCHANGE—OR SALE—2 FINE men trailing bloodhounds for chickens or turkeys. Address R. GEMMING, Box 194, South Pasadena. 29

FOR EXCHANGE — $300 EQUITY IN player piano, will sacrifice in exchange for chickens. PHONE Pico 2000. 29

FOR EXCHANGE—GAS RANGE, COST $35; also a 2 H. P. steam boiler. Apply 449 S. HILL. F5674. 1

FOR EXCHANGE—A GOOD AS NEW STANley 5-passenger touring car, 1909 model, cow. 510 GRANT BLDG. Main 7681, 60612. 30

FOR EXCHANGE—WHAT HAVE YOU TO exchange for Conch horn and mandolin, 1776 W. WASHINGTON. 29

FOR EXCHANGE — PAINT W... for a good delivery horse. Phone SOUTH 2125 after 6 o'clock. 29

FOR EXCHANGE—WANTED GOOD HOUSE painting for office partitions, household goods, some cash. 924 W. 82ND ST. 30

FOR SALE—BICYCLES OR FURNITURE exchange for single harness. Apply 2623 S. MAIN ST. Phone South 545. 29

FOR EXCHANGE—30 ACRES LAND NEAR city, 2 clear lots, 6 room cottage at beach, want offer, 216 MASON OPERA HOUSE. 30

FOR EXCHANGE — DENTISTRY FOR what? Address FF, 125, TIMES OFFICE.

LIVE STOCK FOR SALE—Horses, Cattle, Mules, Etc.

FOR SALE—AS I HAVE BOUGHT AN auto and will sell my team of mares, broke and bred filly, bike buggy, cost $175, good as new; $75 set of new harness, all for $200. Call Sunday 2317 SOUTH MAIN. 30

FOR SALE—2 YOUNG MARES, 5 AND 6 years old, weight about 1000 lbs.; well matched team; well broke, double and single, and sound. Apply 915 EAST 18T ST. Phone Pasadena 1127. 29

FOR SALE—HORSE, BUGGY AND HARness horse gentle and sound; good driver and good looking; good buggy and harness; cheap for big horse. 1485 E. 49TH ST. 29

FOR SALE—NICE GENTLE MARE FOR family, delivery, or ranch buggy and harness; weight 1000 lbs.; will sell at once. 625-635 W. 8TH corner Figueroa. 30

FOR SALE—BAY HORSE, 9 YEARS OLD; weight 1200 lbs.; good worker, single or double; has been plowing; fine ranch horse; $65. 6418 CENTRAL AVE. 29

FOR SALE—FRESH JERSEY COW, FIRST calf; milking close to three gallons; must sell; no time to milk her; price $50. 6128 VENTNOR AVE. 29

FOR SALE—$140, HORSE, HARNESS, RUBber-tired light surrey, neat outfit. OWNER, 236 Mariposa ave. Bimini and Western cars. 29

FOR SALE—16 HEAD OF WORK, DRIVING and saddle horses, and 2 extra fine ponies; must be sold at once as we are leaving town in a few days. 736 E. EIGHTH ST. x30

FOR SALE—MULES. MULES. MULES.

+2 head 4-year-old mules, good ones, price right. 777 PINE ST. Phone Main 6268.

FOR SALE—MAKE 9 YEARS OLD, WT. 1050 lbs., gentle, single or double, has been plowing; fine ranch mare, $65. 6134 CENTRAL AVE.

FOR SALE—4 HEAD 4-YEAR-OLD MULES well broken, weigh from 1600 to 1100 lbs., some very gentle ones, sound, acclimated; $150. ROOM 6, COX CO.

FOR SALE—GOOD CHEAP PLUG TEAM, good size, not fat, but in good work shape; just off hard work; will take $95. 1065 CENTRAL AVE.

FOR SALE—A GOOD, GENTLE, SOUND, well bred bay horse, 7 years old; good under the saddle; weight 1100. MRS. J. B. LETTING, Victoria ave., Monrovia.

FOR SALE—2 HORSES, WEIGHT 2200, city broke, double or single, true pullers, $150 for the pair or will separate. 121 EAST 25TH.

FOR SALE—GOOD, GENTLE 3 1-2-YEAR-old bay horse. Weight 1050. 125 PASADENA AVE. Opposite Cawston Ostrich Farm. Office Phone, Pasadena 1127.

FOR SALE — BROOD SOWS, SOME WITH litters and young pigs. Fresh young cow, fine family milker. E. C. LAUX, first ranch west of Newhall. Electric car to Selma.

FOR SALE—ONE VERY LARGE 4-YEAR-old registered jack; light points; color black. A sure foal getter. Phone MAIN 139, Santa Ana.

FOR SALE—GENTLE RIDING AND DRIVing mare; rubber tire runabout and harness. Apply before noon today. 1411 CATALINA ave., West 42ND.

FOR SALE—9 FINE JERSEYS, ALL HEAVY milkers when fresh; giving 30 lbs 8-2 test at present. Reasons, going out of dairy business. LLOYD DILLER, Santa Ana, Cal. 30

FOR SALE—3400 LB. TEAM OF RANCH horses, sound and true pullers. Price $185; worth more; need money to pay on property. 110 E. DITMAN ST. Take E. 1st st. car. 30

FOR SALE—BROWN HORSE, 1200 LBS., horse mare, 1050 lb. delivery or ranch work; 2 horses to rent 50c a day. 811 SAN JULIAN ST. 30

FOR SALE—BROWN HORSE, WEIGHT 1250 pounds, 4 years old, sound, gentle, good true worker single or double. Make deal. Price right. 347 CENTRAL AVE. x30

FOR SALE — SPAN MULES, WEIGHT about 2200. Sound, good workers. A first-class team for a little money. $180. Call 731 SAN PEDRO ST. x29

FOR SALE—GOOD GENERAL PURPOSE horse, 5 years old, city broke. True worker single or double. Price $85. 528 CENTRAL AVENUE. x1

FOR SALE—CHEAP, 950 LB. SORREL horse true worker anywhere, gentle with good single harness; must be taken today. 1529 WALL ST. Maple ave. car. 30

FOR SALE—MARE, WEIGHT 1100 LBS., city broke, good traveler, and a true puller, 5 years old, $75 if sold at once. 127 EAST 25TH. 31

FOR SALE—2 FRESH COWS, VERY LARGE milkers, also 2-year-old, fresh soon. Will exchange for smaller milker. 2722 E. MAIN ST. Phone East 279. 30

FOR SALE—BAY HORSE, WEIGHT 1200 pounds, works single and double; also wagon and harness; must sell. Call 1454 E. 22ND. 30

FOR SALE—1 YOUNG JERSEY GURNSEY cow in good condition, just fresh, giving 4 gallons of milk daily; very gentle. Call at 3438 WALTON AVE. 30

FOR SALE—1100 LB. ALL PURPOSE BAY mare, blocky built, good driver, $75. Surrey bears. 347 W. SANTA BARBARA AVE. Monrovia car. 30

FOR SALE—BIG PAIR OF MULES, WAGon, harness, six standard bred mares and colts, saddle horse, Frazier cart, $35. 4222 KANSAS AVE. 30

FOR SALE—HANDSOME BAY MARE, UNbroken, weighs 1100 pounds, sound, gentle, will halter broke, $85. 125 N. PRITCHARD ST. Downey ave. car. 30

FOR SALE—FINE JERSEY COW, FRESH 3 months, fine calf, rich milker, very gentle. EAST 1st, New York street car to Selma st., 2 blocks north, ½ block east. 30

FOR SALE—BAY HORSE, BLOCKY BUILT, weight 1100 pounds, sound, gentle, good puller, make good ranch horse, price $85. 1764 S. MAIN. 30

FOR SALE—NICE 1150 POUND CHESTNUT sorrel driving horse, 7 years old and city broke, price $125; inquire for Dr. Jones's horse, 105 CENTRAL AVE. 31

LIVE STOCK FOR SALE—Horses, Cattle, Mules, Etc.

FOR SALE—JUST ARRIVED, A CARLOAD NICE YOUNG, BLOCKY HORSES AND MARES, WEIGHING FROM 1200 TO 1450 LBS., FROM 4 TO 7 YEARS OLD; ALL SOUND, WELL BROKEN AND HARNESS AND GOOD WORKERS; ALSO SEVERAL GOOD DELIVERY AND DRIVING HORSES. McLELLAN'S HORSE MARKET, 735 LYONS ST. x1

FOR SALE—AUCTION. AUCTION. AUCTION.

PALACE STABLES, RIVERSIDE, CAL.

TUESDAY, FEB. 1, AT 10:30 A.M.

ENTIRE CONTENTS CONSISTING OF 40 HEAD OF ALL HORSES AND MARES, RANGING IN WEIGHT FROM 1000 TO 1350 LBS. SEVERAL WELL-MATCHED TEAMS OF CARRIAGE HORSES, 1 EXTRA FINE TEAM OF MATCHED BAY COACH HORSES, WEIGHT 2500 LBS., 6 YEARS OLD; EXTRA GOOD SINGLE DRIVERS, 2 WELL REINED SADDLE HORSES; 1 BAY PACER, "BILLY W.," 7 YEARS OLD; WEIGHT 1200 LBS., HAS BEEN MILES IN 2:25. WILL MAKE SOME ONE AN EXTRA GOOD MATINEE OR ROAD HORSE.

2 EMMER M'CLAIN TALLY-HOS, 2 4-SEATERS, 2 2-SEATERS, 4 RUBBER-TIRED RUNABOUTS, 1 RUBBER-TIRED RUNABOUT, 3 TOP BUGGIES, 1 RUBBER-TIRED PHAETON, 1 RUBBER-TIRED HACK, 4 CONCORD ROAD WAGONS, 18 SETS DOUBLE HARNESS; 20 SETS SINGLE HARNESS, 4 SADDLES, EXTRA BUGGY POLE, WHIPS, HALTERS AND OFFICE FIXTURES.

THIS IS THE LARGEST AND ONE OF THE BEST EQUIPPED LIVERY STABLES IN RIVERSIDE COUNTY; IT NOT IN SO. CALIFORNIA, AND IS IN GOOD CONDITION. WILL BE SOLD WITHOUT RESERVE, AS PRESENT OWNERS ARE RETIRING FROM BUSINESS.

DON'T FAIL TO ATTEND THIS SALE AS IT WILL BE AN OPPORTUNITY TO BUY GOOD HORSES AND RIGS. REMEMBER THE DAY AND DATE OF SALE, TUESDAY, Feb. 1, 1910, 10:30 A.M.

RIVERSIDE, CAL. C. STEWART AND G. M. CARRIGAN, PROPS.

WILLIAM N. BOWDEN, AUCTIONEER, LOS ANGELES, CAL.

N. B.—SOUTHERN PACIFIC, 1:45 A.M. TRAIN AND SALT LAKE, 8:25 TRAIN WILL ARRIVE IN TIME FOR SALE. 31

FOR SALE—AUCTION—AUCTION—AUCTION.

40—HORSES AND MULES—40.

MONDAY, JAN. 31, AT 10 A.M.

439 EAST 7TH.

DON'T FORGET OUR NEXT REGULAR WEEKLY AUCTION SALE WE WILL HAVE AN UNUSUALLY LARGE CONSIGNMENT OF HORSES AND MULES TO SELL. IF YOU ARE LOOKING FOR ANYTHING IN OUR LINE YOU WILL DO WELL TO ATTEND THESE SALES.

YOU WILL BE FULLY PROTECTED ON ANYTHING WE BUY. EVERY HORSE SOLD WILL BE HITCHED, AND MUST BE IN EVERY PARTICULAR AS REPRESENTED, OR MONEY REFUNDED. WE WILL ALSO HAVE THIS WEEK AN UNUSUALLY LARGE NUMBER OF CITY HORSES AND MARES, SOME SLIGHTLY PAVEMENT SORE. GOOD FOR FARM AND RANCH WORK. CONSIGNMENTS OF STOCK SOLICITED. REMEMBER DAY AND DATE.

7TH ST. HORSE & MULE MARKET, JNO. D. HOWARD, PROP.

M. H. MATHEWS, AUCTIONEER. x29

FOR SALE—

AT AUCTION.

FASHION STABLES, 219 E. FIRST ST. 10 A.M.

WE WILL HOLD OUR REGULAR WEEKLY AUCTION SALE OF HORSES, BUGGIES, WAGONS AND HARNESS. WE WILL HAVE FOR SALE SEVERAL GOOD DELIVERY HORSES, SADDLE HORSES, DRIVING HORSES AND MARES; ONE GOOD TEAM OF MULES; IF YOU ARE LOOKING FOR A GOOD RIG THIS WILL BE THE PLACE WHERE YOU CAN BUY THEM AT YOUR OWN PRICE AND GUARANTEED AS REPRESENTED; DON'T FAIL TO ATTEND THIS SALE AS WE WILL SELL ANYTHING AS REPRESENTED IN EVERY PARTICULAR OR YOUR MONEY CHEERFULLY REFUNDED. THE EAST SIDE MART.

N. B.—I HAVE BEEN CONDUCTING THESE SALES FOR THE PAST 20 YEARS, WHICH HAVE ALWAYS BEEN SATISFACTORY BOTH TO THE BUYERS AND SELLERS ALIKE. 'NUFF SAID.

SAM WATKINS, AUCTIONEER.

HORSE MARKET—NEW DESCRIPTION FOR SALE OR HIRE BY THE DAY, WEEK OR MONTH. x31

FOR SALE—

AUCTION. AUCTION. AUCTION.

WEDNESDAY, FEB. 2, 10 A.M.

I CAN'T TELL JUST EXACTLY HOW MANY HORSES AND MULES I WILL HAVE FOR REGULAR WEEKLY SALE, BUT I CAN TELL THAT WHAT I DO HAVE WILL BE ABLE TO GO AND DO A MAN GOOD SERVICE, IN ADDITION TO THE HORSES, MARES AND MULES, I WILL HAVE A GOOD SUPPLY OF WAGONS, BUGGIES AND HARNESS, IF YOU HAVE A GOOD STRAIGHT HORSE TO SELL BRING HIM TO ME AND I WILL GET AS MUCH OR MORE MONEY FOR HIM AS ANY MAN IN THE AUCTION BUSINESS. DON'T BRING ME ANY OLD, LAME, WORN OUT HORSES AS I WILL ABSOLUTELY REFUSE TO SELL THEM. REMEMBER I DO ALWAYS HAVE A 24-HOUR TRIAL ON ALL STOCK SOLD AT MY SALES, AND IF NOT FOUND TO BE EXACTLY AS REPRESENTED RETURN THEM TO ME AND I WILL REFUND YOUR MONEY. KENTUCKY AUCTION AND COMMISSION STABLES, 250 CENTRAL AVE. WILLIAM BROWDEN, AUCTIONEER. MAIN 1854, A3154.

FOR SALE—AUCTION. CARLOAD OF OREGON HORSES, consigned to us by D. Ball of Fossil, Oregon, for positive sale. Will be sold Monday, Feb. 7, 10 a.m., on the L. L. Palmer ranch at Compton. Said stock consists of:

24 head horses and mares from 4 to 7 years old, weighing from 1000 to 1200 lbs. each, all broken; several well matched spans; a few good drivers and saddle horses. We have also several cars of horses for Mr. Ball and he advises us this is the best lot he has shipped to California; all direct from an Eastern Oregon ranch; no worn-out street horses. All good, sound; blocky all-purpose horses and mares. Must and will positively be sold on the highest bidder for cash. Stock can be seen on the Palmer ranch at Compton after Friday, Feb. 4. Free lunch at noon. For full particulars inquire of Secretary, F. P. Ball, owner. RHOADES & HULL, Auctioneers. x30

FOR SALE—GOOD, SOUND DELIVERY or ranch horse, weight 1150 pounds; city broke; stands with weight. He was raised on a ranch, and will plow and cultivate. He's the kind that works all day and every day. Sell dirt-cheap. $85. 821 W. 63RD ST. 30

FOR SALE—WE HAVE ON HAND 50 HEAD of high-class horses, weighing from 1000 to 1500 lbs., ages from 4 to 7 years; this stock is first-class. See them before buying. THE LOS ANGELES SALES STABLES, 751-57 Lyons st. Phone Main 2922. x30

FOR SALE—BROWN HORSE, 8 YEARS, A dandy, accustomed street traffic; a lady can ride or drive him; also buggy, rubber-tired and first-class harness, good as new; the whole to be sold a bargain. Apply P. JACKSON, near station, Watts.

FOR SALE—OR RENT, WITH PRIVILEGE of buying, one good all purpose horse, weight 1150 lbs., perfectly sound and gentle; light wagon and harness, or will sell separate. 701 EAST 40TH ST. Take San Pedro st. car. 30

FOR SALE — KING'S TRANSFER, ONE team of young mules, one team of mares, 5 and 9 years, weight 2250; work single or double; harness and wagons; good trade to right party; must sell. PHONE SOUTH 4344. 325 WEST 21ST ST. 30

FOR SALE — SPAN OF RANCH OR ALL-purpose mares, 6 and 8 years old. Weight 2500. Good workers. If sold by Monday night take $250. Call 731 SAN PEDRO ST. x30

FOR SALE — 20 HEAD FIRST CLASS broad mares, weighing from 1100 to 1250 apiece; they are all first class; can be seen at any time. 1432 SCHANDIA ST. From 9 to 11 years old. Take Brooklyn Ave. car. 1

FOR SALE—PERFECT FAMILY COW, JERsey, 2 gallons fresh in 3 months; price $60. Call CANFIELD BARN, Brand boulevard, ½ block south Dryden street, Glendale, P. E. line. x31

FOR SALE—ONE FINE JERSEY-HOLSTEIN 3 years old, with second heifer calf; will milk from 3½ to 4 gallons; this cow must be sold, as I cannot take care of her. Call 745 E. 49TH ST. 29

FOR SALE—GOOD SOUND MULE, WEIGHT 1250 lbs., fat; true puller, gentle. Price $115; also good driving horse, gentle and sound; little thin. Price $35. Call any time. 1485 E. 49TH ST. 29

FOR SALE — ONE LARGE BAY HORSE and one 1100-lb. bay mare, both young, fine and true, will sell either or both, Pitt will be right if sold at once. See them at 940 CENTRAL AVE.

FOR SALE—OR EXCHANGE, HANDSOME outfit, very stylish coh Stanhope and brass-mounted harness, for roadster, in perfect condition. A. KOEHLER, 1237 Loma Linda, Hollywood.

FOR SALE — TEAM OF GOOD WORK horses, about 2200 lbs.; good farm wagon and harness, cheap, for $225; work any old way. See them at 3664 W. 79TH ST., Santa Monica.

FOR SALE — BY A WIDOW LADY, ONE bay horse, gentle and sound, 4 years old; drives single and double. Call tomorrow, STONEWALL FEED YARDS, New High st. and Temple, city. 29

FOR SALE—GOOD SADDLE HORSE, GENtle for lady; been hitched few times; gentle and nice looking; weight 800 lbs. Price $40; worth double. Call and ride him. 1485 EAST 49TH ST. 30

LIVE STOCK FOR SALE—Horses, Cattle, Mules, Etc.

FOR SALE—ON HAND SOME GOOD BIG SOUND YOUNG WORK TEAMS, SEVERAL PAIRS OF WELL MATCHED GRAYS, WEIGHING FROM 1300 TO 1600, 4 TO 6 YEARS OLD. PRICES REASONABLE FOR THIS CLASS OF STOCK REASONABLE HORSE MARKET, 349 LYONS ST. x30

FOR SALE—NICE GENTLE FAMILY BAY driving mare, weight 1150 lbs., 10 years, no older, easy keeper and traveler, safe for lady or old people; true and good to work any place. Want a good home for her, would prefer some one with small ranch. Price Monday or Tuesday $150, worth more, but I am leaving the city Tuesday evening, the reason for selling cheap. Apply 1197 ARAPAHOE STREET. Phone 59910. 30

FOR SALE—EXTRA FINE FAMILY MARE, perfectly kind and gentle, city broke and sound. Not a pimple on her. A good looker and good hooker. If there is a man in Los Angeles that wants a family driver, now is his chance. Must sell; am leaving this city. This mare sold for $250 three years ago. Price $225, if sold this week. Take Pasadena car to Fair Grounds, ride to Fair Place, Phone 71634. 30

FOR SALE—JUST ARRIVED WITH 2 CARLOADS OF UTAH HORSES AND MARES, WEIGHING FROM 1100 TO 1200 LBS., AGES FROM 4 TO 8 YEARS; THIS LOT IS UNDOUBTEDLY THE CLEANEST STOCK EVER SHIPPED FROM UTAH. SEE THEM BEFORE BUYING. EVERYTHING SOLD UNDER AN IRON CLAD GUARANTEE. NIELSON & SHEFFER, 407 ALISO. 30

FOR SALE—SPAN OF MARES, 7 YEARS old; weight 2600 lbs.; work single and double and saddle.

1 Small family horse.
1 1400 lb., 6-year-old horse.
1 1500 lb. green horse, 5 years.
OREGON HORSE MARKET, 1425 San Pedro st. South 953. 30

FOR SALE—JUST ARRIVED FROM SANta Barbara county with a carload of horses and mules, weighing from 1100 to 1300 lbs., 4 to 8 years old. In this lot are several well matched teams of blacks and bays. Guaranteed as represented. SAN FERNANDO MARBLE WORKS, 1534 N. Main. x30

FOR SALE—3 OF THE FINEST COWS IN the State, 3 just fresh, 1 Jersey-Guernsey, milking 6½ gallons; 1 Jersey-Holstein, milking 5½ gallons; 1 Jersey-Durham, milking 4 gallons; will be sold cheap for cash or trade for dry cows. Call 6305 E. PARK AVE. Phone South 1888. 30

FOR SALE—HORSES; ONE 2:18 PACER, gentle, fine driver, worker; one saddle horse, one gravel wagon, done work and will sell cheap; all good; can be seen any time corner Maple ave. and San Gabriel Blvd., San Gabriel, or see J. P. CUDDEBACK, 313 W. 3rd, room 205. 30

FOR SALE—ONE YOUNG MARE, 5 YEARS old; sound and gentle; fine lady to handle, and fresh cow 4 years old, giving 4 gallons of milk, sound and gentle for lady; cheap for both. 1059 MARIPOSA AVE. West Ninth car. 30

FOR SALE—2 PAIR OF YOUNG SOUND true horses, 4 to 6 years old, 1300 to 1400 each; also one fine gentle and generous lady black horse, 7 years old, guaranteed safe for lady, best style; 2 farm wagons and harness. 1259 E. MICHEL ST. x30

FOR SALE FINE 5-YEAR-OLD STANDard bred driving horse, $125. Also 5-year-old pacing horse, a real picture, cheap, city broke, very gentle; wanted to buy a 6 hand team gentle harness. Pasadena 51974. Call 1267 CHANNING ST. 29

FOR SALE — 3 FRESH COWS; 1 FAMILY Jersey, very gentle and good milker; 2 family or dairy cows, large Durhams, both will are fresh only a few days. Take E. 7th st. car to Santa Fe ave. and Chesney st., walk one square, the railroad bridge about 2 blocks. Phone BOYLE 1467. 30

FOR SALE—BAY MARE, WEIGHT 1000 lbs., sound, gentle to stand with weight; also mare's colt. Also good rubber tired runabout and harness. I sold my business and have no more use for her. Call 825 SOUTH GRAND. x30

FOR SALE—OR EXCHANGE—FINE DRIVing team, fast, good style, gentle for lady to drive. Also Babcock runabout, surrey and good set harness. Outfit worth $950. Will take cash, or trade for automobile. H. G. A.—204 N.W. cor. 5th and Spring sts. x1

FOR SALE—AT A BARGAIN, 1 TEAM OF mules, 1 set of harness and one 2000 lb. spring wagon; suitable for express business or delivery outfit. SMITH-BOOTHBYRNE CO., 312-314 S. Los Angeles, Los Angeles, Cal. 30

FOR SALE—OR RENT—100 HEAD OF GOOD big young mules, with harness; just off their hard work. Can be seen at 1000 block out on long lease and to big bunches if possible. Address L. H. A., 414 MASON BLDG. Phone Main 1267. 30

FOR SALE—DRAFT HORSE, 1500 LBS., 8 years; guaranteed sound and true. One set double harness, new, also 3 3-4, 5-in. tire lumber wagon, combined; 1-ton truck, 2 tires 6-in. Barn 1036 EAST 29TH. Owner 1273 E. 32ND. 30

FOR SALE—1300 LB. GRAY MARE, 7 years old, gentle, sound and city broke. Thin in flesh, but shape, and ready for hard work. Want to sell as am going away. Call 216 WEST NINTH. x30

FOR SALE—AT A REAL BARGAIN, A FINE young mare, weighs 1100, absolutely sound in every way; gentle for lady to drive. Can be seen at 1456 E. 28TH ST. Phone South 1888. 30

FOR SALE — BEST TEAM OF DRAFT horses in city, 5 and 6 years old, weight 2200 lbs; dapple grays, 4 very fine drivers. Several cheap horses and mules. PERRY LOVE, 570 Aliso. 30

FOR SALE — NICE, GENTLE FAMILY mare, 1000 lbs., sound, color dark brown, 7 years old; nice driver; city broke; safe for lady; this is no plug, but will sell cheap 732 S. OLIVE.

FOR SALE—TEAM OF HORSES, 2200 LBS., sound, gentle, city broke, suitable for any kind of work, true workers and pullers; will sell cheap and guarantee as represented. 731 S. OLIVE.

FOR SALE—CHEAP OR WOULD EXchange for horse or cows and pay difference, two mules suitable for ranch work. Take Hollotrope Drive car to Barrow st., 2 blocks west. E. MUSSER.

FOR SALE—GOOD 2200-LB. TEAM JUST off hard work. Are in good flesh and ready to go to work again. Must sell at once as am closing out my stock. Call 216 WEST 9TH ST. x30

FOR SALE—BAY, CHUNKY BUILT MARE, weight 1250 pounds, 7 years old, fat, sound, gentle and good true worker single or double; suitable for any kind of work. 347 CENTRAL AVE. x30

FOR SALE—BLACK HORSE, 5 YEARS old, wt. 1000 lbs., true, single or double, good waggon or delivery horse; gentle enough to stand with weight; $70. 6124 CENTRAL AVE.

FOR SALE—HORSE AND BUGGY, BEAUtiful bay mare, 4 years old, sound, gentle, fine driver, nearly new rubber tired buggy, $250. 134 WEST 27TH PLACE. Phone South 2383. 30

FOR SALE—A SPLENDID PAIR OF ALLpurpose mares, 2600 lbs.; fine for ranch, driving gentle; also 1000 lb. all-purpose horse, with spring wagon and new harness. $40 for outfit. 1408 S. GRAND AVE. 30

FOR SALE — GRAY WORK HORSE, weight 1200 lbs., gentle, in good order, true to pull any place; must sell at once; make good express or peddler's horse; price $60. 1485 EAST 49TH ST. 30

FOR SALE—WORK HORSE, SINGLE OR double, 10 years, 1150 lbs. No blemishes; or exchange for good driver; smaller. Also 1-ton 6 ft. 6 spring gentle true puller, cheap for cash. 928 ORME AVE. Cummings street car. 30

FOR SALE—4 YEAR OLD JERSEY COW; just fresh; also 1 Jersey cow; will be in the 15th of February; must sell these cows; leaving city; will let go reasonable. Call 1162 E. ADAMS. 30

FOR SALE—OR RENT, 50C PER DAY; good sound horse, blocky built, 1125 lbs.; suitable for express or delivery; top milk wagon, $25. Phone 72688. 1301 NORMANDIE. 30

FOR SALE—SMALL BAY COMBINATION mare, sound, very gentle, nice driver, $35; buggy, harness and boy's Mexican saddle, cheap. 1st W. SANTA BARBARA AVE. Moneta ave. car. 30

FOR SALE—3 YEAR OLD, BAY MARE, full sister to Danube, 2:12; sired by Dirocho, 2:18; just broke, $75 today. 125 N. PRITCHARD ST. Downey ave. car. Phone East 2474. 30

FOR SALE — FINE TEAM OF HORSES; weigh 1200 lbs. each; both true pullers. Come and try them, I took them on a debt and have no use for them. Call at end of EAST FIRST-ST. car line. 31

FOR SALE — GOOD TEAM OF HORSES; weigh 1150 lbs. each; they are both perfectly sound in every way. Will take $200 cash; no trades. Call at 516 DAYTON AVE. 1st West Temple st. car. 31

FOR SALE—BAY TEAM, SIX YEARS OLD true to express, delivery and orchard work; sound and fit in every way. Can be seen at PEOPLE'S EXPRESS BARN, First and Fremont. Phone Main 6268. 30

FOR SALE — BLACK COMBINATION horse, 1600 lbs., sound, gentle for child to handle; want to sell, $85. Also bay horse, 6 years old, weight 900; fine driver, gentle, $55. 324 E. 27TH ST. Take San Pedro st. car. 30

FOR SALE—JUST ARRIVED, ONE CARload of mules, weighing from 1050 to 1500 lbs., from 5 to 7 years old; all first-class mules, well broke and gentle, and the prices right. 767 SAN PEDRO ST.

FOR SALE—GOOD ALL AROUND HORSE, top buggy, spring wagon, harness. Call after 12 Sunday, 920 S. OLIVE ST., room 6. 30

FOR SALE—A SPAN OF LIGHT DELIVERY horses, cheap. PHONE SUNSET GLENDALE 1811. 30

LIVE STOCK FOR SALE—Horses, Cattle, Mules, Etc.

FOR SALE — AS I CANNOT MAKE MY final payment, good sound team of horses and good farm wagon for $185 cash if sold before Tuesday. Call 113 N. HOWAN AVE. Take E. 1st st. car. 31

FOR SALE—CHEAP, 1 GOOD DELIVERY horse, weight 1250 lbs., sound, $140; 1 horse, sound, good driver, $60. 1 mare, $75. Must sell them. 114 S. EVERGREEN AVE. Take E. 1st st. car. 30

FOR SALE—NANNY GOAT COMING fresh; also a Billy goat, if taken at once; or will exchange for dresser or cookstove. Colegrove car to Melrose Junction, walk north. CRANE. 30

FOR SALE—A BEAUTIFUL LARGE RIDING pony, gentle and stylish, weight about 700 lbs. PHONE HOME 59320, SUNSET HOLLYWOOD 2923. 30

FOR SALE—OR HIRE, WITH PRIVILEGE of buying, good all purpose horse, weight 1200 lbs., sound, little thin in flesh; true to work, single or double. Will sell cheap. Call 825 S. GRAND. x30

FOR SALE—CHEAP TEAM OF RANCH horses, weight 2200 lbs., both work single and double; gentle, good pullers. Price for team, $150. 1704 S. MAIN. x30

FOR SALE—NICE 1000 LB. COMBINATION horse gentle, city broke, stang with weight anybody can handle. Will sell this horse cheap. Owner, 210 WEST NINTH. x30

FOR SALE OR RENT, 20 HEAD OF MULES weighing from 1100 to 1200 pounds, with harness. Phone A3017. Main 1570. C. H. SNODEN, 406 Aliso st. x1

FOR SALE—2700 POUND TEAM, 8 AND 9 years old, suitable for any kind of heavy work. Owner must sell. Call 210 WEST NINTH ST. x30

FOR SALE—BAY MARE, WEIGHT 1000 pounds, sound, gentle, city broke, suitable for delivery, price $85. 347 CENTRAL AVE. x30

FOR SALE—TEAM RANCH HORSES, weight 2600 pounds, work any place, good pullers and gentle, been used on ranch work, price for team $250. 1704 E. MAIN. x30

FOR SALE—NICE 4 YEAR OLD, 4 GALlon fine Jersey cow, very gentle, easy milker, perfect butter cow. Price $60. Call 110 N. DITMAN. Take E. First street car. 30

FOR SALE — OR TRADE, THE NICEST little black saddle mare in Los Angeles county, 5 years old and a fine driver. 750 E. FIFTH ST. 30

FOR SALE—MULES, 4 TEAMS OF MULES, 1100 to 1350 lbs. each; 4 to 9 years old, $250 to $350 a team. These are good work mules and in good condition. 1485 E. EIGHTH ST. 30

FOR SALE—CHUNKY TEAM, WEIGHING 2250 lbs.; 7 and 8 years old; sound and true to work; make good orchard team. $250. 2542 E. PARK AVE.

FOR SALE—GOOD, GENTLE HORSE; RUBber tired buggy and harness. A. G. CAIN, Los Feliz ave., East Hollywood. Phone 19235. 30

FOR SALE—1 BAY HORSE; WILL DRIVE any way; weight about 1200. Price $40. STONEWALL FEED YARD, New High st. near Temple. 30

FOR SALE—3 FINE MILK COWS, FRESH and coming; route; also fine watch dog and young shits. 1 mile west of Edendale on Glendale ave. BOX 241. 30

FOR SALE—BURRO, 4 YEARS OLD; CART, harness, saddle and bridle; very gentle for children to drive or ride; can be seen any time. HOME PHONE 22230. 30

FOR SALE—MILK GOAT; GUARANTEE 1 quart per day; would give more with good feeding. 723 MADISON AVE., Temple car. 30

FOR SALE—BROWN HORSE, WEIGHT 1150 lbs., work single and double; good, true driver. City broke; stang with weight. Price $120. 1704 SOUTH MAIN. x30

FOR SALE—TEAM OF HORSES, WEIGHT 2300 lbs., 6 and 9 years old, sound, gentle and good, true workers. No use for them. Price $150. 347 CENTRAL AVE. x30

FOR SALE—MARE, WEIGHT 1050 LBS., 4 years old, good driver, city broke, gentle. Drives single and double. Price $85. 1704 SOUTH MAIN. x30

FOR SALE—A CHUNKY BUILT TEAM, weight 2300; 5 and 9 years old, sound, gentle and good true workers, single or double; price $125. 347 CENTRAL AVE. x30

FOR SALE—BIG RANCH HORSE, LITtle blemished, 5 years old, extra good worker $45; will sell to rancher only. 445 Stephens. MRS. HOGAN.

FOR SALE—ONE GOOD MULE, WEIGHT 1050, good worker, 249 S. LOS ANGELES ST. x30

FOR SALE—SPAN OF HORSES, WEIGHT 100 each, sound, good workers. This team is city-broke, gentle, very cheap, Call 741 SAN PEDRO ST. x30

FOR SALE—A GOOD BLOCKY TEAM OF horses, weight 2300, sound, true workers, single and double; price $250 for team; will take $200 to wear out. 556 CENTRAL AVE. x1

FOR SALE—GOOD BLOCKY TEAM OF horses, weight 2300, work single or double, price $125 for team. This is guaranteed anywhere. 556 CENTRAL AVE. x1

FOR SALE—7 COWS, HORSE, WAGON, 41 chickens, cans, bottles and milk route. 1442 W. 36TH PLACE. Phone West 3884. 30

FOR SALE—ONE TEAM OF WHITE mares, good size. Apply 1925 WEST ADAMS, after today. 30

FOR SALE—YOUNG HORSE, SOUND, A good looker and driver, buggy and harness, $125. 1347 WEST 24TH.

FOR SALE—2 TEAMS OF HORSES SUITable for bakery wagons; also 4 heavy wagons. 2421 CENTRAL AVE. x1

FOR SALE—4 COWS, 2 FRESH, 2 FRESH; also pen Silver-Penciled Wyandottes. Standard stock. 434 NORTH STONEMAN AVE., Alhambra.

FOR SALE — THOROUGHBRED WHITE Plymouth Rock eggs, $1.50 per setting. Thoroughbred White Leghorn eggs, $1 per setting. 632 S. GRIFFIN AVE.

FOR SALE—HERS... le STANDS IN GOOD shape, eight frame self spacing, Langstroth size, price $2. W. P. BRIGGS, 236 N. Brigham ave., Whittier Cal.

FOR SALE — 15 WHITE WYANDOTTES, mostly pullets; also 3 Pekin ducks and one drake; fine stock; price right. 231 E. AVE. 29

FO

Classified Liners.

LIVE STOCK FOR SALE—
Poultry, Birds, Dogs, Cats, Etc.

FOR SALE—DARK YELLOW NORWICH canaries, cheap, at 496 CENTRAL.

FOR SALE — THOROUGHBRED BUFF Leghorn, Buff Orpington hens and roosters. 1 mile E. Alo. ST. Highland Park, L. A. 30

FOR SALE—INCUBATOR AND BROODER, 200-egg size, cultivator, 2-seated spring wagon, 1 CONKLEIN, Florence, Alameda st. 30

FOR SALE—3 HOUDAN COCKS, YOUNG, prize-winning first class. 1519 W. 16TH ST., near Union ave. Home 57772.

FOR SALE—TEN THOROUGHBRED PEKIN ducks, 6 young, ready to lay. Call 1 to 2, HOME. 30

FOR SALE—11 BARRED ROCK LAYING hens, also 2 doz. White Leghorns, cheap. 1 SOUTH MAIN. South 267. 30

FOR SALE—OR EXCHANGE, FINE THOROughbred Buff Orpington rooster. What have you? Inquire 507 EAST 87TH ST. 30

FOR SALE—BEAUTIFUL PEDIGREED White Angora male, for service, $5. 3514 E. 87TH ST. Euclid-ave. car.

FOR SALE—HALF WHAT LUMBER COST for chicken house, only $20. PHONE owner on premises, No. 979 New Hampshire ave. 30

FOR SALE—EGG INCUBATOR, CUT-under make, run one season, price $15. 1 ALVARADO, Boyle Hts. 30

FOR SALE—HANDSOME DEEP ORANGE canaries; male and female. Phone 23671, or at 26 N. BELMONT AVE.

FOR SALE—CAN 3 LIES, 2 LARGE, DEEP troughs, 1 small. PHONE WEST 30 mornings.

FOR SALE — A FEW THOROUGHBRED Irish red roosters, 75c each, or price 1 pair, $1. MAPLE AVE.

FOR SALE—ALL PET ANIMALS AND pigeons bought, sold and exchanged. 1 SAN PEDRO ST.

FOR SALE—FINE BELGIAN HARES, ALL 1 small price; come and see them. 1134 WEST 36th.

FOR SALE—EGGS FROM A PEN OF FINE 1 Indians, $1.50 for 14. MRS. BRUNING, 1 Highlands ave., Pico Heights.

FOR SALE—GOLDEN, SILVER OR RING-1 dreadnaute, cheap. B. L. OLIVER, Oak 1 South Pasadena. Phone 29037.

FOR SALE — BLACK ANGORA MALE 1 rabbit, owned by Champion Marcus; price $10. 1 Phone 71899. 2219 CIMARRON. 30

FOR SALE — FIFTY WHITE LEGHORN 1 hens, Mann bone cutter, going away. 1440 1 VERMONT.

FOR SALE—EGGS FROM THOROUGHBRED Rock Minorcas; also 1 Rhode Island Red 1 cockerel. 822 MENLO AVE., West 1851.30

FOR SALE—FEW VERY FINE RHODE 1 Island Red roosters. 1317 W. 12TH ST. 30

FOR SALE—ONE DOZEN FINE CHICK-1 ens, 36 KIRBY ST. Tel. E2841. 30

FOR SALE—CANARIES, GERMAN ROLLER 1 and SCOTCH GRAND AVE. 30

FOR SALE—NICE YOUNG LAYING HENS 1 (or baby at) 1491 E. 42ND ST. 30

FOR SALE—BLACK ORPINGTON, 4 HENS 1 and rooster. 32 WEST AVE. 41, off Broadway. 30

FOR SALE—I EXAMINE YOUR CHICKS after the Wisdom Hogan system, and tell a beef hen from an egg hen, and how many eggs she lays in a year. It's to our interest if chickens. They are kept in my yards a little amount I charge. It saves 3 times as much keeping the right kind. I go to any country, too. Address ALEXANDER, 1 9TH ST., Phone South 2822.

FOR SALE—BUFF LEGHORNS ARE IN demand. The best on this coast, layers up to any breed and better than most of them. Send for free booklet telling how to sell the finest hatching eggs in this country. Get our prices. We are setting 12,000 eggs per week in our store here. Come and see machines in operation. Visitors welcome any time. PIONEER HATCHERY CO., Main 5451, Home 50

FOR SALE—NOW IS THE TIME FOR WEST COAST CHICK FEED. WEST COAST CHICK FEED.

Has been the leader for years—is even better this season. Send for free sample. Delivered—$2.25 per 100 lbs., freight prepaid within 200 miles, if not sold by your dealer.

Made by
WEST COAST MILL,
Cor. Griffin and Alhambra, Los Angeles.

FOR SALE—THE PAS TWEEK HAS CERtainly been a record breaker on Cyphers incubators. They have been going two, three and five in a bunch, and the 10-size at that. Let us tell you why so many are buying Cyphers. If you need them, we can place your order, as our agency is running low, especially on large sizes. KLONINGER BROS. CO., 527 S. Main, Pacific Electric Bldg. Main 9010; Pasa. 23

FOR SALE—600 THOROUGHBRED Leghorn hens and pullets. Howard strain, 200 thoroughbred Lytle strain Brown Leghorn hens. One pen Orpingtons, pen Rhode Island Reds. 10 fine Barred Rock hens and pullets, 1 thoroughbred Toulouse gander, 2 fine Orpington ducks and 1 drake. Also 2 fine Minorca hens and 3 dozen Minorca pullets and 1 cock. This is all fine stock and must be sold. You should see it. You should see it to appreciate it. 2814 E. 6TH ST.

FOR SALE—AT 314 W. SEVENTH ST.

The Best Place.
The Best Poultry Supplies,
The Lowest Prices.

WEST COAST FEED CO.,
115 W. 7th st. Phones Main 8621, Home 50

FOR SALE—
ACME ROUP CURE.
ACME ROUP CURE.
ACME ROUP CURE.

Will cure roup and colds by simply adding a little of it to the water poultry drink; guaranteed. 50c and $1 per tube, postpaid.
Phone 78457, Main 867.
HENRY ALBERS CO., 946 S. Spring st.

FOR SALE—I EXAMINE YOUR CHICKS after the Wisdom Hogan system, and tell a beef hen from an egg hen, and how many eggs she lays in a year. It's to our interest if chickens. They are kept in my yards a little amount I charge. It saves 3 times as much keeping the right kind. I go to any country, too. Address ALEXANDER, 1 9TH ST., Phone South 2822.

FOR SALE—BUFF LEGHORNS ARE IN demand. The best on this coast, layers up to any breed and better than most of them. Send for free booklet telling how to sell the finest hatching eggs in this country. Get our prices. We are setting 12,000 eggs per week in our store here. Come and see machines in operation. Visitors welcome any time. PIONEER HATCHERY CO., Main 5451, Home 50

FOR SALE—R. B. HAYES, RHODE ISLAND Reds specialist. That is what they call me. What have we the finest Rhode Island Reds they have ever seen. Come and see yourself. Yards in Arroyo Seco, opposite Parsons' BOX 5, Garvanza Station. Tel. Main 3421. Take South Pasadena car to 4 blocks, then one block north to San Pascual ave. Watch for sign on same.

FOR SALE—100 HARES; NEW ZEALAND Red Rover and Angoras; 12 Belgian and 2 full-blood and one one-half Jersey bulls; have little ones, remainder of litter for little ones next few days. One pair Belgian buck, one pure Angora buck and others from 4 to 6 months old, all registered or all completed for $60. 1716 BROOKLYN.

FOR SALE—EGGS FOR HATCHING from 15 to 20 cents per setting; fertile eggs for most kinds, especially settings, at cut rate. I have Monday, Barred Rock; Tuesday, Minorcas, White Wyandottes, Houdan and J. R. duck eggs, etc. 1 PICO, Box 42, S. Main, opp. P. E. Main 9010, Home 50.

FOR SALE—A TABLESPOONFUL OF Egg Maker mixed in the mash or feed always makes hens double their egg production and keeps them healthy; will take $4-lb. package, 25c; 2-lb. package, 50c.
Phones P5627, Main 87.
HENRY ALBERS CO., 946 S. Spring s t.

FOR SALE—RHODE ISLAND RED hens for setting, Harrison strain, $1 per setting; $4 per 100; White Wyandotte cockerels, Cutting stock, price $5. PEOPLE'S SUPPLY STORE, 312 E. 3d, South 1219.

FOR SALE—FIRELESS BROODERS, 60 manufacture the famous Success line of outdoor fireless brooders; will make them ready to sell by Monday or Tuesday; will raise every healthy chick. See them in operation; is the city, sale, 8 months CO., 312 E. Eighth.

FOR SALE—PHEASANTS, HAYS OF SILver English ring necks, six dollars a pair; eight dollars, golden and silver, nine dollars a pair. Amherets, twenty-two dollars a pair. WICKS REALTY SYNDICATE, 136 Pacific ave st.

FOR SALE—EGGS FOR HATCHING FROM large, vigorous, carefully mated Rose comb horn hens, $3 per 100; $45 per 1000; also $100 per 100; shipped anywhere. MLAUGHLIN, 2 blocks from car, Gardena. & JEFFERS.

FOR SALE—WHITE LEGHORNS FROM the world's greatest layers. Imported from the world's greatest layers. Imported from the with 1 of our beautiful large mating pens, mated from trap-nested world's record layers. birds. W. W. HOWARD, Huntington Park. Phone South 2867.

FOR SALE—16 BLACK MINORCA PULlets, 5 roosters, from trap-nested hens, Wyandotte pullets and 2 cockerels, Rhode Island Leghorn pullets, 1 rooster; all 6 months old, commencing to lay. Call 426 BERNARD.

FOR SALE—ACCOUNT SELLING CHICken ranch; must close out immediately my entire incubators, brooders, houses, fences, poultry netting, etc. LOVEJOY, corner Cahuenga and Benedit sts., Hollywood.

FOR SALE—ABOUT HALF PRICE 11 WIRE cover cutter, outdoor brooder, Cyphers incubator, good as new; best trap nest made. W. W. HOWARD, Huntington Park. Phone South 2867.

FOR SALE — EGGS FROM PURE Runner ducks, farm and white Pekin; superior birds, large, vigorous and prolific; eggs $2 per 15; $5 per 50; $9 per 100. Cummings car to 1461 S. Main ST.

FOR SALE—9 PAIR OF HOMER PIGeons with loft, completely equipped for raising, just the thing for any one wishing to raise squabs in his yard; very reasonable. 1 EAST 87.

FOR SALE — YOUNG LAYING HENS, White and Brown Leghorns and Plymouth Rock mixed chickens. 111 E. 87TH ST.

FOR SALE — THOROUGHBRED Rhode Island Red eggs, $1 to $2 per setting; Barred Rock eggs, $1 per setting; White Wyandotte eggs and baby chicks. 247 E. 42ND ST. Phone South 6240.

FOR SALE—PRIZE WINNING BUFF Rock hens, pullets and cockerels. Inspection Sunday. County show 28, 29, 30. Home Sunday. MITCHELL, 1 Boyle 166.

FOR SALE—S. C. BLACK MINORCA COCKS and cockerels from prize winning strain; 1 ING LAYERS. SETTINGS $1. TOMPKINS, 1 GOOD AS THE BEST. R. TOMPKINS, 1 WEST 36TH ST.

FOR SALE—10 THOROUGHBRED Single Comb Rock laying pullets and rooster; also one Irish setter dog, 2 years old; price, $10. 1867 DEWEY AVE. West 1-0-2.

FOR SALE—CANARIES, CHOICE SINGers, Crowned Hartz-Norwich, guaranteed females, 50c. Must sell. Take 8th car to Marengo ave., DOLGEVILLE'S Acacia st.

FOR SALE—6 WIELAND PULLETS, 1 ready to lay, $1 each; 2 extra fine Buff Minorca cockerels, $1 each; price for the 8, 2 Buff, 1 Minorca and 1 Rhode Island Red, $6. Eggs from first prize pens, $2 per 15. Many choice. Phone after today. 1 HOMER ST.

FOR SALE—2 DOZ. WHITE LEGHORN 1 and THOROUGHBRED Rhode Island Red cockerels, must be good stock. Call 1162 EAST ADAMS ST. Howard strain.

FOR SALE—BLACK MINORCA COCKerels, only a few left; were first prize winners. Phone 1227 W. Main st.

FOR SALE—A CHICKEN IRON THAT 1 don't tell you its rust. Ask Grenfell's Poultry Tonic. Ask Grenfell's Poultry Tonic. Describe. Price $15 1 Hickey's Laying Tonic. Ask Grenfell's Poultry Tonic. Describe. Price $15

FOR SALE—THOROUGHBRED BUFF 1 Orpington eggs, $1.50 a setting, delivered. 1 W. W. 1471st. Phone South 1185. 30

FOR SALE—4 SILVER SPANGLED 1 Hamburgh pullets; Monday buying up 1 Hamburgh pullets; Monday buying up 1 Hamburgh pullets; Monday buying up

Classified Liners

THINGS ON WHEELS— All Sorts.

Automobiles.

FOR SALE—
One '08 4-cyl. 45 h.p. 7-passenger Pierce Great Arrow fully equipped; recently overhauled and 'in A1 condition. Positively a real bargain. Phone 26964, MAIN 2514, Monday. x30

WANTED—FOR CASH, TOURING CAR UP to $800; also small runabout for about $500. Would consider any good machine, even if it were out of condition. H. J. CRAWFORD, 611 West 7th. F1778. x30

WANTED—AN AUTOMOBILE FOR MY $650 equity in a beautiful Wilshire district lot, mortgage $750. Might add some cash. 2069 ST. ANDREWS PLACE. West 4668. 30

FOR SALE—MODEL D FRANKLIN; PERfect order, fully equipped; bargain for cash; by owner. Address T, box 155, TIMES OFFICE. 30

AUTOS PAINTED FREE IF WORK IS NOT satisfactory. Get my estimate. Best work, best material. Phone Broadway 4717. 1349 S. FIGUEROA. 2

FOR SALE—2-CYLINDER AUBURN, TWO bodies; fully equipped. A bargain. J. D. PIKE & CO., 701 E. 7th st. Main 3164, F6871. 2

SET AUTO WHEELS, 30x3 IN., $15; SINGLE cylinder 10-h.p. engine, $20; planetary transmission, $10; differential axle, $15. 772 SAN JULIAN. 2

WANTED—4-CYLINDER RUNABOUT OR light touring car, as first payment on lovely new bungalow in Pasadena. Address 86 N. MEREDITH AVE., Pasadena. x30

FOR SALE—CHEAP, SINGLE CYLINDER Cadillac, first-class shape, new paint and tires. H. COLE, Vermont and Melrose. Phone Temple 192. 30

FOR SALE—$450, 1909 BRUSH RUNABOUT, only used 4 months, runs and looks just like new. Address C. L. HENDERSON, 1205 Pacific ave. Phone 3409. 30

FOR SALE — SINGLE CYLINDER RUNabout Pope-Tribune. In first-class shape, $150. 252 E. MAIN.

FOR SALE—$650, REO, 5-PASSENGER touring car, with top, glass front, speedometer, fully equipped and in splendid repair. A bargain. Call 121 E. NINTH ST. x30

FOR SALE—$750; DUROCAR ROADSTER, a handsome little car fully equipped. This price for tomorrow. Call 121 E. NINTH ST. x30

FOR SALE—1909; DUROCAR, 1909 MODEL surrey type; as good as new and looks it; must be sold tomorrow. Call 121 E. NINTH ST. x30

FOR SALE—$150; STODDARD-DAYTON, 4-cyl. model, 7-passenger touring car, fully equipped, in splendid repair. Call 121 E. NINTH ST. x30

FRANKLIN RUNABOUT, $400; 4-CYL. SPEEDster; fine condition; $450; 4-cyl. touring car, $200. Phone 26971. Address D, box 227, T. ... 30 BRANCH OFFICE.

FIVE-PASSENGER AUTO, 24 HORSE POWER; car fully equipped; 5 lamps, curtains, robe, chains, extra tire. $450. 712 CEREZ AVE. 30

FOR SALE — MAXWELL RUNABOUT IN good condition; has new top. If you want a good little car see this. Inquire 529 WEST WASHINGTON.

FOR SALE OR PACKARD TOURING CAR, cheap for cash only. If you want a high grade car, investigate quickly. Inquire 529 W. WASHINGTON.

I OVERHAUL ANY AUTO AT YOUR OWN home. Prices reasonable; satisfaction guaranteed. I teach driving also. HANKS, Auto Doctor, 113 S. Figueroa. Broadway 1344. 30

WANTED—TO PURCHASE, FOR CASH, late model car, condition no object. Call HUGH H. WALLACE, 1407 De Long st. Main 3252. AFTER TODAY.

WANTED—PARTNER IN HIGH GRADE automobile agency. Active or silent. Not less than $12,000 required. Address R, box 117, TIMES OFFICE. 30

BUICK RUNABOUT, GOOD CONDITION, cheap, will trade for diamonds. 1234 SANTEE ST., Room 5, 9 to 9:30 a.m. Sunday. 30

FOR SALE — RARE OPPORTUNITY, CALIfornia Advertising Co. popular line of automobiles; must act quick. Address VV, box 117, TIMES OFFICE. 30

FOR SALE—THOMAS FLYER, THOROUGHly overhauled and refinished; will trade for clear city property or first mortgage. 137 W. 7TH ST.

FOR EXCHANGE — 10 ACRES ORANGE land near Delano, 40 acres timber land near St. Louis, for 5-passenger auto. Address L. C. BIARD, Delano, Cal.

FOR SALE — ELMORE ROADSTER, GOOD condition; full equipment; must sell at once, and at $1,000 than half the first cost. 122 W. 7TH ST.

FOR SALE—A 7-CYLINDER 1908 TOURIST roadster, with complete equipment; price reasonable. Apply 1133 S. OLIVE ST., from 4 to 6 p.m.

WANTED—THE BEST AUTO THAT $1200 will buy; have well secured note for that amount to give in payment. Address S, box 136, TIMES OFFICE. 30

FOR SALE—OR EXCHANGE—BEST 4-CYLinder 5-passenger machine in town; price $1000, for clear lots in Hollywood. Address T, box 158, TIMES OFFICE. 30

WANTED—NEW 5-PASSENGER AUTOMObile as first payment on 6-room cottage, Southwest district. Address OWNER, E. box 219, TIMES BRANCH OFFICE. 30

FOR SALE—1910; '08 MODEL, 28-H.P., 5-passenger touring car, run only 3000 miles; in first-class condition. Call week days, 4260 PASADENA AVE.

FOR EXCHANGE—AN A-1 LOT IN OCEANside, San Diego county, for an auto in good condition. PHONE SUNSET GLENDALE 1821. 30

FOR SALE—BUICK 22-H.P. DOUBLE AND single rumble seat; make fine delivery car; great sacrifice. 1137 S. LOS ANGELES ST. 30

FOR SALE—SLIGHTLY USED FAMILY touring car, 4-cyl., 32-h.p., 5-pass., belonging to a widow lady; offered at a great sacrifice. 1125 S. LOS ANGELES ST. 30

FOR SALE—$750; REO, 5-PASSENGER touring car, with top, glass front, speedometer, fully equipped and in splendid repair. A bargain. Call 121 E. NINTH ST. x30

FOR SALE—$750; DUROCAR ROADSTER, a handsome little car fully equipped. This price for tomorrow. Call 121 E. NINTH ST. x30

FOR SALE—$1000; DUROCAR, 1909 MODEL surrey type; as good as new and looks it; must be sold tomorrow. Call 121 E. NINTH ST. x30

FOR SALE—$1250; STODDARD-DAYTON, 4-cyl. model, 7-passenger touring car, fully equipped, in splendid repair. Call 121 E. NINTH ST. x30

FRANKLIN RUNABOUT, $400; 4-CYL. SPEEDster; fine condition; $450; 4-cyl. touring car, $200. Phone 26971. Address D, box 227, T. ... 30 BRANCH OFFICE.

FIVE-PASSENGER AUTO, 24 HORSE POWER; car fully equipped; 5 lamps, curtains, robe, chains, extra tire. $450. 712 CEREZ AVE. 30

FOR SALE — MAXWELL RUNABOUT IN good condition; has new top. If you want a good little car see this. Inquire 529 WEST WASHINGTON.

FOR SALE OR PACKARD TOURING CAR, cheap for cash only. If you want a high grade car, investigate quickly. Inquire 529 W. WASHINGTON.

I OVERHAUL ANY AUTO AT YOUR OWN home. Prices reasonable; satisfaction guaranteed. I teach driving also. HANKS, Auto Doctor, 113 S. Figueroa. Broadway 1344. 30

WANTED—TO PURCHASE, FOR CASH, late model car, condition no object. Call HUGH H. WALLACE, 1407 De Long st. Main 3252. AFTER TODAY.

WANTED—PARTNER IN HIGH GRADE automobile agency. Active or silent. Not less than $12,000 required. Address R, box 117, TIMES OFFICE. 30

BUICK RUNABOUT, GOOD CONDITION, cheap, will trade for diamonds. 1234 SANTEE ST., Room 5, 9 to 9:30 a.m. Sunday. 30

FOR SALE — RARE OPPORTUNITY, CALIfornia Advertising Co. popular line of automobiles; must act quick. Address VV, box 117, TIMES OFFICE. 30

FOR SALE—THOMAS FLYER, THOROUGHly overhauled and refinished; will trade for clear city property or first mortgage. 137 W. 7TH ST.

FOR EXCHANGE — 10 ACRES ORANGE land near Delano, 40 acres timber land near St. Louis, for 5-passenger auto. Address L. C. BIARD, Delano, Cal.

FOR SALE — ELMORE ROADSTER, GOOD condition; full equipment; must sell at once, and at $1,000 than half the first cost. 122 W. 7TH ST.

FOR SALE—A 7-CYLINDER 1908 TOURIST roadster, with complete equipment; price reasonable. Apply 1133 S. OLIVE ST., from 4 to 6 p.m.

WANTED—THE BEST AUTO THAT $1200 will buy; have well secured note for that amount to give in payment. Address S, box 136, TIMES OFFICE. 30

FOR SALE—OR EXCHANGE—BEST 4-CYLinder 5-passenger machine in town; price $1000, for clear lots in Hollywood. Address T, box 158, TIMES OFFICE. 30

WANTED—NEW 5-PASSENGER AUTOMObile as first payment on 6-room cottage, Southwest district. Address OWNER, E. box 219, TIMES BRANCH OFFICE. 30

FOR SALE—$750; '08 MODEL, 28-H.P., 5-passenger touring car, run only 3000 miles; in first-class condition. Call week days, 4260 PASADENA AVE.

FOR EXCHANGE—AN A-1 LOT IN OCEANside, San Diego county, for an auto in good condition. PHONE SUNSET GLENDALE 1821. 30

FOR SALE—BUICK 22-H.P. DOUBLE AND single rumble seat; make fine delivery car; great sacrifice. 1137 S. LOS ANGELES ST. 30

FOR SALE—SLIGHTLY USED FAMILY touring car, 4-cyl., 32-h.p., 5-pass., belonging to a widow lady; offered at a great sacrifice. 1125 S. LOS ANGELES ST. 30

FOR SALE—CADILLAC RUNABOUT WITH top and good tires, $725 cash only. ALERT AUTOMOBILE CO., 456 S. Flower. F1432. 30

WANTED—AUTOMOBILE FOR ABOUT $300 to make over into truck. LUIRCH, Main 6442. x30

FOR SALE—$650; AUTOCAR; A DOCTOR'S Special Runabout as good as new and a bargain. Call 131 E. NINTH ST. x30

FOR SALE OR EXCHANGE—4-CYL. '07 Tourist. 649 P. E. BLDG. Main 4364, F7760. x30

WANTED—THE BEST CAR THAT $700 to $800 will buy. Inquire 532 W. WASHINGTON. x30

WORTHINGTON AUTO SUPPLY, 1150 S. Main. 30

THINGS ON WHEELS— All Sorts.

Wagons and Carts.

OLD AND NEW WAGONS AND BUGGIES. Cheapest in town.
Express wagons, $65 to $100.
Top laundry and bakery, $35 to $125.
Order and delivery wagons, $50 to $65.
Second-hand buggies, $5 to $25.
ECONOMY CARRIAGE CO., 1403-17 S. Main. x30

FOR SALE — WAGON IN FIRST-CLASS condition; been used only 2 months; will carry 1½ ton anywhere; cost $155, without the top; will sell wagon and top for $125. Can be seen at 240 CROCKER ST. Call at 120 E. 2nd st. 30

FOR SALE—EXPRESS WAGON, MADE TO order. Concord axles, nearly new. Hold up a ton, only $45. Also nice rubber tired runabout, cheap. 826 ORME AVE., Cummings st. car. 30

GOOD SECOND-HAND EXPRESS AND DElivery wagons, cheap enough for everybody. Good buggy, newly painted, $12.50. Call Sunday or anytime. 1614½ S. MAIN ST. 30

FOR SALE — NEW AND SECOND-HAND wagons at greatly reduced prices, while we are moving to our new location. Call at 119 WEST 12TH ST. CAPITO-BLYTHE-WHITNEY CO. x30

FOR SALE—STRONG, COVERED WAGON, stripped for sale; have no use for it; also some odd sizes of mirror plates, refrigerator. KIRCHNER SUPPLY CO., 130 N. Main st. x30

FOR SALE—A GOOD SECOND-HAND EXpress or delivery wagon, shop made. In first-class condition. A snap at $25. See owner, Monday, 209 NORTH BROADWAY. x30

FOR SALE—LIGHT FARM WAGON, GOOD for camping, single and double harness, incubator, buggy running gear; new. 1466 CONSTANCE ST. 30

FOR SALE—A BRAND NEW, ALL FIXED up fruit and vegetable wagon; come and see it, cheap. 1535 E. 16TH. 30

FOR SALE — ONE SET OF SINGLE EXpress harness, and one good express wagon. Call Sunday forenoon. 1015 18TH ST. 30

FOR SALE — ONE LIGHT BUTCHER'S wagon, hand made. Call 1854 E. FIRST ST., Monday. 30

FOR SALE—1 UNDERCUT WAGON, 1 SET of heavy harness, $75; will separate. 1032 S. BURLINGTON. 30

FOR SALE — ONE STUDEBAKER 'FRISCO business wagon, nearly new, $125. Apply at 1107 SUNSET BLVD. Temple 2556. 30

FOR SALE—$12 HAWTHORNE ST. CONtractor's wagon, worth $60; will take $30. 21

MINING—

WANTED—PARTY WITH FROM $10,000 TO $30,000 to purchase interest in going mine to help complete tunnel and erect mill. Large ORE BODY blocked out. Average values exceed $8. Only mine in district under investigation to be forfeited if not found to be as represented. Address O, box 88, TIMES OFFICE. 30

FOR SALE—ON EASY TERMS, ALL EXcellent free milling gold property, equipped with new 5 stamp mill, hoist and tools, plenty of water and power. Open for investigation, owing to illness, must sell. Owner, 3209 S. GRAND AVE. Phone Home 23959. 30

ACME ASSAY OFFICE—
121½ S. BROADWAY.
Gold, 75c.
Gold, silver, $1.
Gold, silver, copper, $1.25.
Gold, silver, copper, lead, $1.50.
Every assay in duplicate. Pulp saved. x30

MUST SACRIFICE MY THREE PLACER claims, will accept $600 cash. Plenty water and timber. I am compelled to raise money to pay off mortgage on eastern property; a snap for quick sale. Phone 7141, Owner, or for particulars cars to PENDLETON HOTEL, 416 E. 4th st., room 24, Los Angeles. 30

FOR SALE—OR LEASE, ON A WORKING basis, gold mine in California with sufficient development to guarantee satisfaction.

MUTUAL TRUST CO.
562 O. T. Johnson Bldg. x30

IT'S NO DREAM, BUT A REALITY; NO prospect, but a MINE we are calling your attention to. Best of all, the title is clear. LOSS ELIMINATED. Look up our ad in this column, "GUARANTEED DIVIDEND PAYER," and if you do, Mr. Investor, you will.

THE RICHEST MINING PROPOSITION IN N.W. Arizona, near Kingman, on long lease with option to buy. Ore from this mine took first prize at Portland Fair, 1905. Address Louis Exposition. Ask about this. Address N. box 96, TIMES OFFICE. 30

WISH TO INTEREST ONE OR TWO RESponsible parties with me in developing my property; two claims together, patented and developed; not prospects, but need money; no stock selling propositions will be considered. Address N, box 11, TIMES OFFICE. 30

WAY'S PROCESS OF ORE-TESTING WAS awarded gold medal by Alaska-Yukon-Pacific exposition. Why not you? Call or send for descriptive circular. Lissner Bldg., 124 South Spring. WAY'S POCKET SMELTER CO. x30

DO YOU WANT ACREAGE PROPERTY? Will go 50c yard, on railroad, plenty of water. This is a wonder, adjoins greatest in State. This is business, not a fake, can prove. Address R, box 104, TIMES OFFICE. 30

I TRAIN MEN TO BECOME ASSAYERS and cyanide specialists. Let me place you in a position to command from $100 to $300 a month. Day and night individual instruction. Mining companies always looking for good men. 121½ S. BROADWAY, room 5. x30

FOR SALE — THREE PLACER GOLD claims 12 miles from Capistrano station, Orange county; $25,000. This is legitimate proposition that will stand investigation. Owners haven't the capital to develop property. J. H. DANIEL, 632 W. 7th. 30

IF YOU HAVE GOT THE REAL MONEY and looking for a chance to get it, look it where it will realize you big returns, with absolute security deposited in bank, then look up our ad in this column, "Guaranteed Dividend Payer." 30

WE HAVE VERY LARGE COPPER property in British Columbia at a bargain, and selling for cash. Parties to purchase should investigate. E. H. MOYLE ENGINEERING COMPANY, 304 Germain Bldg. Phone 18179. 30

WANTED—A GOOD, BIG, LOW-GRADE, free-milling gold property, in California, Arizona or Mexico. Must be big and cheap. Write giving price and location. J. W. TODD, 302 H. W. Heilman Bldg., Los Angeles, Cal. 30

FOR SALE—OR TRADE; RICH PLACER ground, adjoining Tonopah Dredging Company's property in San Domingo district, Arizona, or will lease on royalty. Address P, box 27, TIMES OFFICE. 30

WANTED—DEVELOPED GOLD MINE; must have reliable reports; that can be verified; no prospectors; no bakers dozen propositions particulars in letter. Address S, box 164, TIMES OFFICE. 30

FOR SALE—HAVE GROUP OF FIVE GOLD claims adjoining which runs $4 to the ton; will give 1-3 interest or take royalty; good water, good roads. MRS. U. M. POATES, 207½ Crocker st.

MINE OWNERS, YOU SHOULD KNOW every branch of your business. Why not study assaying and cyaniding with me? Every day and 3 nights per week. 121½ S. BROADWAY, room 5. 30

THE OWNERS OF A LARGE AND RICH gold placer property desire to meet party who will furnish $500 to complete development work. Will give 1-4 interest in 5000 acres. Address O, box 153, TIMES OFFICE. 30

EMPIRE HAND DRILLS AND BUCKET dredges for placer ground. See the Morfe in all screen mill. J. S. MOYLE ENGINEERING CO., 304 Germain Bldg. Phone 18179. 30

WILL SELL ISSUE OF TREASURY STOCK for high-class company. Owners must finance literature, etc. Only those that mean business need answer. Address R, box 73, TIMES OFFICE. 30

I REPRESENT UNLIMITED CAPITAL TO loan on good, legitimate mining propositions. Come and talk it over with me. J. W. TODD, 302 H. W. Heilman Bldg., Los Angeles, Cal. 30

THE SAFE WAY—READ OUR AD IN THIS column, "Guaranteed Dividend Payer." New plan that will meet with your approval. We furnish high class city references as to our ability to make good. 30

MINE FOREMAN, FIFTEEN YEARS' EXperience; can do anything; open for engagement; go anywhere; best of references. Address O, box 172, TIMES OFFICE. 30

ASSAYING ALL WORK IN DUPLICATE. HERMAN B. SO., assayer and chemist. I do not guarantee satisfaction, I guarantee accuracy. 252½ S. Main, L. A.

FOR SALE—5-STAMP BATTERY, DOUBLE discharge mortar, 12-h.p. steam hoist, cable and sheave; 40-h.p. locomotive boiler; very cheap. Phone WEST 1559 mornings. 30

FOR SALE—A LARGE DEPOSIT OF HIGH grade gypsum, located 2 miles from railroad; downhill haul. Call F6332. 1109 UNION TRUST BLDG. 21

WANT READY CASH AT ONCE. 150,000 cubic yards of stone in proved gold mine. Investigation welcomed. "?" 208 BROADWAY CENTRAL BLDG. x30

WHAT HAVE YOU IN LEAD PROSPECT that will make mine by developing, give full description and price. Address C, box 232, TIMES BRANCH OFFICE. 30

WANTED—A MAN WITH MONEY TO BUY controlling shares of a gold mine that will yield $24 to $60 a ton. E. F. G., 534 BISHOP ST. 30

WANTED — PARTNER WITH $2500 TO help locate and develop rich mining property. Shipping ore. Address M, box 162, TIMES OFFICE. 30

RICH GULCH MINING CO., OFFICE, 429 I. W. Hellman Bldg., corner Fourth and Main. Send for literature. Phone F1964, MAIN 7010. 31

BAVERSTOCK & STAPLES, ASSAYERS and chemists. Give correct resulting location notice, sample bags. 223 W. 1st st. A2264, Main 4266. x

FOR SALE—$10-STAMP BATTERY, 1000-LB. stamps, 2 Wilfley tables, crusher and upright engine. Address S, box 52, TIMES OFFICE. 30

FOR SALE—TWO-HORSE SPRING WAGON, cheap. Phone EAST 220. 30

FOR SALE—LIGHT DELIVERY WAGON, $25. 106 N. LOS ANGELES ST. x30

MINING—

RICH GULCH MINING CO. OWNS 218 acres, 2 miles west of Silver City, Idaho; 2 veins, one high-grade, 6 feet wide, 800 feet long; one high-grade, 2 feet wide, 1000 feet long; one low-grade, 100 feet wide, 4500 feet long, averages $6.50 per ton in gold and silver; 60 acres placer with channel, averages $1.50 per yard. Development to date over 2000 feet, tunnels and cross-cuts; 1,200,000 tons of ore blocked out. Improvements—transformer, power, boarding and bunk houses, blacksmith shop, stable, company and assay offices, 1½ miles power line, 22,000 volts, telephone line to Silver City. Now driving 2700-foot working tunnel 5x7 feet in clear, to tap intersection high and log-grade veins on 3000-foot level, using Leyner drills night and day, 3 shifts. Will cut 4 veins. Trackage and air-pipes with full equipment now on ground. On completion of working tunnel (within 10 months from date), stamp mill, 50 tons daily capacity, will be ready. Earning capacity on present value of ore in sight above 400-foot level estimated at 25 cents per share for first year, increasing yearly. Capitalization 250,000 shares; only enough will be sold to finish working tunnel and erect mill. Donald McDonald, pres.; O. W. Chamberlain, vice-pres.; A. F. Stevens, 44 E., secy.; Dean West and H. C. Dustan, directors. Bank and commercial references. Price $1 per share in 100-share blocks. Literature furnished. Remit by postal or express orders. RICH GULCH MINING CO., 429 I. W. Hellman Bldg., corner 4th and Main, Los Angeles, Cal. 30

RICHEST MINERAL BELT—
In United States, with well-developed mining claims that can be turned into money-making mines by experienced mining men with necessary capital, surround
CALZONA, CALIFORNIA.
Calzona, 4 miles across, Colorado River, nine miles West of Parker, Ariz., on new Santa Fe Parker-Bengal cut-off. Excellent shipping facilities.
Detailed information furnished responsible parties by
B. L. VAUGHN, Vice-President, Parker Bank and Trust Co., Calzona, California. x

ARIZONA, CALIFORNIA, NEVADA CORporations organized; mining, oil and commercial companies; mines examined and valued; mining, railway and commercial accounts audited. Expert in Spanish and special attention given to work in Mexico. Address 302 WEST 7TH PLACE, city. Telephone South 4175. 30

INCORPORATE IN ARIZONA, MOST LIBeral laws in U. S. No franchise or annual tax of any kind. Stockholders exempt from all corporate debts. No subscription to stock required; charters cannot be repealed by subsequent legislation; hold all meetings, do business and keep books anywhere; any kind of stock can be issued paid up in cash, services or property and made non-assessable. Organization does not affect cost. CAPITAL SMALL. Incorporate direct and save attorney's fees. We furnish free corporate record containing by-laws, forms and instructions for organization, first meetings, also blank agreement. We will assist you in marketing your stocks. Write for our free 40-page "Book of Facts," containing text of Arizona corporation laws, blanks, etc. SOUTHWESTERN SECURITIES & INVESTMENT CO., box X484, Phoenix, Ariz. 30

GUARANTEED DIVIDEND PAYER — PAYing with high class references have a developed gold and silver property, 11 claims, adjoining the best of all the big mines in district, with LOSS ELIMINATED. Look up our ad in this column, "GUARANTEED DIVIDEND PAYER," and if you do, Mr. Investor, you will. Market for all surplus water power at hand. Will not peddle this property, but desire to deal direct with one party with plenty of capital, or a pool of smaller buyers who want a good investment. Will place securities in bank to GUARANTEE RETURN OF INVESTORS' MONEY AND BIG DIVIDENDS. Properties have been examined and fully approved by high class mine engineers. Will arrange for appointment, giving full details. Address, at once, O, box 87, TIMES OFFICE. 30

FOR SALE—THE OPPORTUNITY OF A mining claim; developed and equipped gold mine; 25-inch vein of free milling ore at the 300-foot level, running $46 to the ton; mill, hoist, pump, pipe line, bunk house, etc. Just the proposition for the investing man with the money wishing to invest in a mine (not a prospect,) may get full particulars by addressing or calling on GEORGE W. CHARLTON, 261 S. Burlington ave. Sunset phone Temple 1021.

$5000 TO DEVELOP THE FOLLOWING mining claims; railroad 8 miles, water on ground.
30 acres, gem stone ground; strong vein.
200 acres, gold, silver, lead and copper ground.
160 acres gold ground; free milling.
20 acres bismuth, lead, silver and copper ground.
40 acres silver and copper ground.
20 acres gold and silver ground.
440 acres mineral-bearing ground, or 22 claims, add adjoining; will stock. You pay me nothing. Every cent goes for development. Will stand full investigation. Address BOX 135, Rhyolite, Nev. 31

I HAVE PRODUCING GOLD MINE, 5-STAMP mill, mining equipment, everything ready to mine and mill. Ore averages $20; free milling, granite walls, fissure vein 2½ feet, solid pay ore. Springs, water, etc.; good automobile road, two hours' run from San Diego; cheap. Produce $200 a day. Want reliable party to organize company, increase equipment and output of mine. If desired will sell mine for $50,000, payable from one-half proceeds derived from ore mine. Mill runs made to prove mine's value. Bank references given and required. Address A. LOWTHER, La Jolla, San Diego, Cal. 29

WANTED — MILL MEN, CONCENTRATOR men, solution men. If you know what I teach, in addition to what you already know about milling and cyaniding, you could hold the position of superintendent and draw use big salary, instead of working with your muscles for the rest of your life. Let me teach you assaying and the cyaniding process. 121½ S. BROADWAY, room 5. x30

LEMUEL C. BUTLER.
Mineralogist and expert mine and commercial accountant; mines examined and valued; mining, railway and commercial accounts audited. Expert in Spanish and special attention given to work in Mexico. Address 302 WEST 7TH PLACE, city. Telephone South 4175. 30

FOR SALE—PLACER MINE, 25 ACRES, and more land, fully as rich, can be obtained if desired; value proven by assays at $6; plenty of water the year 'round; equipped for hydraulic operation; $10,000, part cash; owners say this amount can be taken out the first year; depth of gravel 10 to 75 feet. SPRAGUE & WHITE, 309 Union Trust Bldg. 30

WANTED—TO MEET AN INDIVIDUAL who is willing to buy 1-4 interest in one of the best mines in Old Mexico, in the State of Sonora, on the Yaqui River; money to be used for development work, or will lease this property for a term of years on a royalty basis. For full particulars call ROOM 255, Copp Bldg. Ask for Mr. S. Stage only. 30

RICH COPPER NEAR CUPRITE, NEVADA; three valuable claims; over $2500 work done; shaft 120 ft.; average for 6 assays 12% per cent. copper. Need financial help for further development and am prepared to give investor a big inducement. Write or call at once on MITCHELL, owner, room 102, Westminster Hotel. 30

ARTHUR B. JACKSON, ATTORNEY, MINing patents, 441 CHAMBER OF COMMERCE, L. A. 31

IRVING & CO., GOLD REFINERS AND Assayers. Cash for bullion. 128 N. MAIN ST.

ACME ASSAY OFFICE, 121½ S. BDWY. Gold 75c; gold-silver-copper, $1.25.

ASSAYING—

I TRAIN MEN TO BECOME ASSAYERS and cyanide specialists. Let me place you in a position to command from $100 to $300 a month. Day and night individual instruction. Mining companies always looking for good men. 121½ S. BROADWAY, room 5. x30

MEN, WHAT DO YOU DO NIGHTS? Spend Mon., Wed. and Friday nights with me and become an assayer. Demand for competent men. Let me teach you. 121½ S. BROADWAY, room 5. Day classes, too. x30

WANTED — POSITION AS ASSAYER, chemical and fire work. A. L. RANDALL, 113 W. Ave. 31. 30

H. A. PEREZ, ASSAYER, CHEMIST AND metallurgist, highest references. Established 1895. 128 N. MAIN. x

MORGAN & CO., GOLD AND SILVER REfiners. Cash for ores and bullion. 227 S. MAIN.

I TEACH PRACTICAL ASSAYING, CYAnide, etc. 121½ S. BROADWAY, room 4.

IRVING & CO., GOLD REFINERS AND Assayers, cash for bullion. 128 N. MAIN.

ANALYTICAL CHEMIST, H. L. PAYNE, Baverstock & Staples, 223 W. First st.

ACME ASSAY OFFICE, 121½ S. BDWY. Gold 75c; gold-silver-copper, $1.25.

KADISH & ROACH ASSAYERS, CHEMists and metallurgists, 317 W. NINTH ST.

BOILERS—and Boilermakers.

L. A. BOILER WORKS, MFGS. OF BOILers and tanks. Special attention to repair work. 119 REDONDO ST. Tel. 6, 2254. A1253.

MUSICAL INSTRUMENTS— For Sale, Exchange or Wanted.

SAMPLE PIANOS.
At all grades. Jobber's prices.

Why pay $300 for a $150 Piano?
Why pay $400 for a $200 Piano?
Why pay $600 for a $300 Piano?

This is what hundreds are doing every month. Shrewd buyers are learning better; 99 out of every 100 who call on us buy a piano. We cover eight States.
Write for catalogue and prices.
Rooms 604-617 FARMELEE-DOHRMANN BLDG. x

FOR SALE—BEAUTIFUL UPRIGHT BALmer & Weber piano, in first-class condition, elegant French walnut case, handsomely carved; genuine ivory keys. Full-length music rack. Continuous dust-proof hinges; stool and rich velvet scarf. Can furnish guarantee and bill of sale. Worth more than double, but will sacrifice for only $195, and can arrange for $5 monthly payments. This is a bargain. 629 S. HILL. x

PIANOS—
To acquaint you with my new location, I will give you FREE, a new $30 White Rotary Sewing machine, with any new piano you buy. New pianos, $285, $290, $400 and up. Some slightly used pianos, $150 up.
Terms to Suit You.
Rent Pianos $5 Month Up.
H. O. BROOKS PIANO STORE,
Main 2260. 734 S. Broadway. x

FOR SALE—INSIDE PIANOLA PLAYER PIANO, latest model; nearly new, including 65 exchange library privileges without time limit; $5 rolls music $60 cash or $635 terms, $300 down, balance $35 monthly, including interest; or $600, terms, $175 down, balance $10 monthly, including interest. APARTMENT 11, 1233 Elden ave. Phone West 6413.

TO LET—A FINE SHONINGER AND OTHer high-grade pianos. Remember also we have an expert piano tuner and action repairer, George W. Herpes. And we rent Standard Rotary and other makes of sewing machines. STANDARD SEWING MACHINE AGENCY, 347 S. Broadway. x30

FOR SALE—$50 BUYS MY $250 EQUITY in my $400 piano; balance due loan shark, $100. Come and get this big bargain and don't let the loan shark profit. A clear bill of sale and $400 cash for $150. Piano is standard make; genuine mahogany, ivory keys. Good as new. 1243 S. FIGUEROA. 1

FOR SALE — LARGE EDISON PHONOgraph, with 150 records, complete with tone sheets. $25. Call or write 3075 LEIGHTON AVE., University car. 1

MUSICAL INSTRUMENTS BOUGHT, SOLD or exchanged and artistically repaired, fine bows and cases. ROSS & CO., violin makers, 417 Blanchard Hall.

FOR SALE — GRAND OPERA ZONOphone, 20 records, also boy's gymnasium outfit, cheap. 'PHONE WEST 3787. 30

FOR SALE — PINK OLD VIOLIN, BOW, case, instruction book, stand, $40, or what to exchange? 444½ S. SPRING, room 14. 2

FOR SALE—LOW PITCH FRENCH HORN; full range; fine tone; good. Address S, box 238, TIMES BRANCH OFFICE. 30

WANTED—WILL TAKE GOOD CARE OF piano for its use; no children. 'PHONE BROADWAY 3338.

FOR SALE—COIN SILVER-PLATED ALTO saxaphone, in first-class condition, for only $25. 413 BLANCHARD HALL. x30

FOR SALE—PIANO, VOSE MAKE, SQUARE grand, will sell at a sacrifice. 319 BROADWAY. F3145. 30

FOR SALE—FORCED TO SELL 25 NEW $450 and $500 pianos, $125 and up. Call Monday and Tuesday, 103 W. 36TH ST. x30

FOR SALE—OR EXCHANGE—GOOD SMALL-sized guitar. Address R, box 140, TIMES OFFICE. 30

FOR SALE—CHEAP, KIMBALL ORGAN, walnut case. 1022 W. 36TH ST. West 937. 30

FOR SALE—PHONOGRAPH; ALMOST NEW, with 12 disk records, fine shape, $12. LEVY'S, 329 S. Spring st. 30

FOR SALE—HIGH GRADE 3 PEDAL UPright piano; almost new, great sacrifice. Trunk Store, 621 S. MAIN.

FOR SALE — UPRIGHT PIANO IN FINE condition; only $100 for immediate sale. Call for inspection, 452 W. FOURTH ST. x

FOR SALE—FINE UPRIGHT PIANO; BARgain. Suitable for hall or home. Call 104 SOUTH CHICAGO. Phone Boyle 582. 30

FOR SALE—WILL SELL MY EQUITY OF $251 in brand new Ludwig piano for $50. 1161 EAST 8TH ST., Boyle Heights. 30

TO LET — GOOD SQUARE PIANO, SIX months for $12; no moving charges. Address N, box 84, TIMES OFFICE. 30

FOR SALE—$300 UPRIGHT KNABE PIANO, but little used; old style. Call 632 SOUTH SPRING. 31

WANTED—USE OF PIANO FOR STORAGE. Best care, adults. References. Address P, box 32, TIMES OFFICE. 30

$50 VIOLIN FOR $15 CASH, GOOD SUIT or what have you? 2028 WILLARD AVE. 30

FOR SALE—GOOD PIANO AT A BARGAIN 738 OTTAWA. 52306, Main 3266. 30

WANTED—A PIANO FOR STORAGE, WILL give best of care. 624 BUDLONG AVE. 30

FOR SALE—UPRIGHT PIANO FOR $75. Address M, box 27, TIMES OFFICE. 31

FOR SALE—CHEAP, SIMPLEX PIANO player, at 1115 E. 21ST ST. Griffith car. 30

FOR SALE — CHEAP, A FINE ZITHER, also violin and guitar. 1213 W. PICO. 30

FOR SALE—HIGH-GRADE PIANO. 211 N. SPRING ST. 31

MUSICAL INSTRUCTION—

OTTO HORNER, TEACHER OF MUSIC. 325 South Hill. Vocal, piano, mandolin, banjo, guitar. HOME A4652; Sunset Broadway 3910.

MADELENE DALBY, TEACHER OF VOICE and piano. Pupils desired. Positions secured for capable pupils. 309 BLANCHARD HALL. 30

EASTERN PIANO TEACHER WANTS BEginners, 25c half hour, or 40c hour lessons. Address O, box 82, TIMES OFFICE. 30

GENTLEMAN EXPERT PIANIST, LEIPSIC graduate, desires pupils; terms moderate. Phone MAIN 4566. 3

MUSICAL INSTRUCTION—

HAS YOUR VOICE BEEN MUTILATED INSTEAD OF CULTIVATED BY AN INCOMPETENT, GEO. H. CARR, TEACHING THE ITALIAN method of singing, with vibration, tone, color and expression; consultation and voice trial free, by appointment only. 346 S. BROADWAY. 'Phone F1124.

FOR EXCHANGE—ARTISTIC PIANO AND harmony instruction by gentleman graduate. Finest local testimonials. Central studios near and Pasadena. Address O, box 167, TIMES OFFICE. 30

MRS. J. M. JONES, HARP SOLOIST OF the Royal Academy of Music, London. Pupils received for harp; engagements accepted. Blanchard Hall, Rs. 82. Harps for rent. Residence, 1972 ESTRELLA. Phone 24583. x

"KNACK SYSTEM OF READING MUSIC AT SIGHT," mailed for 15 cents. Vaudeville and dramatic playing taught by mail. KNACK STUDIO OF MUSIC, Dept. 7, Danville, Ill.

MANDOLIN AND GUITAR LESSONS. Italian method. MISS T. COSTA, of the Venetian Orchestra; 20 years' experience as teacher. Studio, 728 East 9th Place. Phone F7362. 30

MANDOLIN, BANJO, GUITAR, THE POPular teacher, T. W. REAMER, 8 lessons, $4; all lessons are private. Instruments. Easy payments. 264 S. BROADWAY. Phone Main 2261. 30

TWENTY PRIVATE SINGING LESSONS, $7. ITALIAN METHOD. SATISFACTION GUARANTEED. INVESTIGATE. ADDRESS R, BOX 139, TIMES OFFICE. 30

SPECIALIST PIANO TEACHER FOR BEginners, 25c a lesson. Also vocal instructions. Phone MAIN 2341. Mrs. Jacklonowles, 1021 S. Grand ave. 30

WANTED—FIRST-CLASS LADY INSTRUCtor of mandolin and guitar; give experience and references. Address D, box 304, TIMES BRANCH OFFICE. 30

A PENNY A MINUTE; A TEACHER OF Mathews Kohler, Gurlitt Czerny. HELLAR, $1203. 30

TYPEWRITERS— of Various Makes.

STANDARD TYPEWRITERS OF ALL makes. These are not the ordinary "second-hand" machines, but thoroughly rebuilt in our New York factory. Every machine guaranteed by us.
Special rates on rental machines, three months for $5.
Some of our bargains for this week.
No. 6 Remington only $22.50.
No. 2 L. C. Smith, late style, $30.
No. 4 Densmore, factory rebuilt, $25.
No

EDUCATIONAL—
Schools, Colleges, Private Tuition.

WILLING TO LEARN PRACTICAL SPAN-ISH?

Ensenada, Lower California, Mexico.

To whom it may concern:

I hereby testify that the Spanish course I took from Prof. Ricardo Uribe, 319 S. Hill st., was fully sufficient to enable me to speak and understand the language immediately upon my arrival from U. S., and a most splendid foundation to further build upon. I tried several other teachers, before I met Prof. Uribe, but found his methods of teaching to be by far superior to any other.

I, therefore can cheerfully recommend him as a perfect gentleman and the best teacher of Spanish I have met.

A. T. LOFBERG, Graduate of the Woodbury Business College.

WANTED—
Young men to learn to operate the linotype machine; a good trade that pays above the average. The Mergenthaler Linotype Company is installing over 100 linotype machines this month. That means just so many positions to be filled at good wages.

The Los Angeles Times has installed a large auxiliary plant and has placed in charge an expert machinist and operator, making it possible for students who desire to learn this trade (linotype machinist or operator) in the shortest possible time. Six weeks' course, 5 hours per day, 6 night, $50. THE TIMES MIRROR COMPANY, or "Phone Main 8600, Home 16095, and ask for manager of the Linotype School.

HIGH SALARIES ARE PAID STENOGRAPHERS

whose training has fitted them for their work. Enroll with us at once.

SHORTHAND INSTITUTE,
Conducted by
THE COMPANY OF PUBLIC STENOGRAPHERS.
227-8-9-236-7 H. W. Hellman Bldg.

Day and Evening Classes. Beginners or Post Graduate Courses.

HABLA UD. INGLES?
Do you speak Spanish?
English and Spanish taught.
One dollar per month.

English and Spanish as they are spoken quickly taught. Practical social and commercial conversation from the start. No grammars needed. Extra rapid course for teachers. RITA E. GEORGE, 631 S. Hope st.

FRENCH INSTITUTE, DUPOUR and VILLE ROBILLIARD, 223-231 Laughlin Bldg., 215 S. Broadway, F4611. Teaching the Parisian, with the well known conversational method of Prof. Berger of the Academy of New York; 3 classes daily and private lessons.

PUPILS IN JOURNALISM. THOROUGH teaching guaranteed. Special interest paid to each case. Terms reasonable, payable in each case. Terms reasonable, payable in weekly installments. Lectures and addresses, and editing of manuscripts given prompt and satisfactory attention. Relations confidential. Address or call on M. TIMES OFFICE.

LECTURES IN FRENCH. NEW SERIES. Mondays, French Current Events; Tuesdays, Famous French women; 10:30 a.m. Elementary and advanced classes daily. PROF. EMILE ALLIOT, Officier d'Academie, French Academy, 420 Burger Bldg. Tels. Broadway 1953, F1953.

A SPANISH LADY, GRADUATE IN English and Spanish, wishes pupils to teach Spanish at $1 per month, 2 lessons a week and guarantees to teach it in 6 mo. Has national methods. Phone SOUTH 782.

NEW YORK ARTIST, WINTERING IN California, is giving lessons at reduced rates in oil painting, water colors and crayon; also particulars addressing R. box 231, TIMES BRANCH OFFICE.

ENGLISH LADY, UNIVERSITY GRADUATE, would like to exchange conversation lessons with educated French or Spanish gentleman. Address R. box 236, TIMES BRANCH OFFICE.

JAPANESE GENTLEMAN, DESIRING to speak perfect English, should join "Anglo-Japanese Social Club;" for mutual help and rapid study. Address E. box 20, TIMES BRANCH OFFICE.

ENGLISH, PRIVATE TEACHER: FOR ladies and backward pupils specially; grammar, rhetoric, lower grade studies. 8 mo. Miss E. ALLMAN, 218 W. 18th, upstairs.

WANTED—GOVERNESS WISHES A pleasant people to form an evening class in French, combining study and conversation. PHONE 6678.

CHINA PAINTING. LESSONS GIVEN by experienced teacher, 75 cents for a lesson of long duration. Call at 1113 WESTLAKE AVE., or Phone West 1861.

LESSONS IN SPANISH BY PROFESSOR of teacher with the best of references; lessons $1 per month. Private lessons $2 per month. MISS HUET, 219 N. Hope.

FRENCH LESSONS BY PARISIAN lady, graduate from the Sorbonne, Paris; classes and advanced pupils. 232 SOUTH OLIVE, TENTH. Home phone 54545.

I TRAIN MEN TO BECOME EXPERT shorthand and cyanide specialists; they are earning from $125 and up a month. I can teach you. $21½ S. BROADWAY.

SPANISH, AS SPOKEN IN MEXICO and Central America. New evening class now forming. RICARDO URIBE begins Feb. 1. Office hours 6 to 7. M. C. A., 7th St. entrance.

PRIVATE INSTRUCTION. ALL BRANCHES English, advanced and lower grades. Individual and class work. Studio 6 to 10. PARKER THEATER BLDG.

THE BOWELL SCHOOL, 72 S. HILL, teaches English, German, French and Spanish. Phone BROADWAY 2665.

MECHANICAL ART LESSONS GIVEN by velvet, afternoons at 114 W. 7th st., at 1 hour 25c. Pretty cards for sale. Phone F2677.

L. A. BUSINESS COLLEGE, 417 W. 8th st., opposite park. E. F. SHRADER, President since 1890. Both Phones.

ATTORNEYS—
At Law and Counselors-at-Law.

DIVORCE LAWS, MARRIAGE HOMES in Mexico, PLAINEST ADVICE FREE. NO FEE EXCEPT $12 COSTS. COME AND TALK IT OVER. CONSULTATION AND ADVICE FREE. PUBLICITY AND NO DELAY. HOURS 8:30 TO 5. EVENINGS 7 TO 8. SUNDAYS 9 TO 12. 625 BRYSON BLOCK, N.W. COR. 3D & SPRING STS.

BECKER LAW AND COLLECTION AGENCY. We work by system. A well-equipped agency; citizens of 20 years' standing. Our system and personal care of each case will make people owing money bring the money in. The manner of making collections is absolutely confidential. Results only. Phones A 3 2 5 2. 322 H. W. Hellman Bldg. 218-611-612 HENNE BLDG.

PRUDENTIAL COLLECTION AGENCY, 6th and Broadway. Notes, bills and accounts collected; prompt attention given; high class service; quick results proven; absolute privacy; no charge unless successful. Phone F1252.

CARLYLE WYNN, ATTORNEY AT LAW, suite 211 Citizens' National Bank Bldg. All legitimate business attended to, contracts drawn, etc. Address R. box 104, TIMES OFFICE.

LOS ANGELES LAW & COLLECTION CO. Collections everywhere. Damage cases, commercial business, marriage laws, foreclosures, etc. No fee without success. Phone F2677. SUITE 216 Grant Bldg., 2d and Broadway.

DIVORCE LAWS A SPECIALTY. Consultation free. Office hours 9 to 12 and 1 to 4. Sundays 9 to 12. 218 S. BROADWAY.

A VALUABLE LEASE ON A corner in a proven California oil district. Investment payments. Hours 8 to 12. 225 CHAMBER OF COMMERCE, 328 S. Broadway.

W. H. HEATH, ATTORNEY, MOTARY San Fernando Bldg. 4th and Main. Phone Main 949; quick, quiet, unobtrusive. Keep this.

THE ENTERPRISE LAW AND COLLECTION AGENCY, 136 N. Spring st. Collections made everywhere; no fee. Success. Legal advice free. Phone 25.

DIVORCE LAWS OF NEVADA A SPECIALTY. Information without charge. H. W. ROBERTS WILL COLLEY, Attorney, Goldfield, Nevada.

J. G. ROBERTS, 1st Nat. Bank Bldg. F7868, Main 8.

HAIRDRESSERS—
Chiropodists and Manicures.

SHAMPOOING, EXCELLENT; 25c. Course: hairdressing, manicuring, massage, etc. College department is now open. Our department at Pasadena. Phone 1-1-1. Etc. Our beauty parlor, FLORENTINE, 2d floor. Bullard building, rest rooms. Phone 10. BLESSING COLLEGE, corner Broadway and 3d. Entrance 223 Mercantile Place. Phone A1366.

SHAMPOOING, BEST IN CITY. 25c. Dressed free; curl, 15c; manicuring, 25c; massage, 25c; hair goods a specialty. Phone 10 under hair dressing college. 223 S. BROADWAY. MRS. HARRIS.

LADIES—I DO SHAMPOOING AND hairdressing, manicuring, massage and treatment; coming, bought and sold. Phone M. S. MACDONALD, 624½ S. Hill st.

DO YOU WANT HONEST HAIR goods at cost to you? Hair goods made up from combings bought. MRS. CLIFFORD, 324 Broadway, room 2.

GILLMAN'S TOILET PARLORS have enjoyed from 124 W. 4th st. to 2 S. Spring, where they have opened and are now doing business.

HOTEL OAKS, 621 W. SIXTH. Phone, ROOM 8.

DECORATIVE AGENCIES—
And Detectives.

HARRIS DETECTIVE AGENCY, 603, 310 Langerman Bldg., 3d and Spring sts. These detectives are reliable and strictly confidential. Established in Los Angeles now and for 5 years past. Chief officer of the State of California. Private town parties given careful attention.

DETECTIVE AGENCY, 1ST AND MAIN sts. Undertake all legitimate business entrusted to it by corporations, firms and individuals, correspondence solicited. Bonded operatives. Established 1888. Phone F1252. 1309 UNION TRUST BLDG., Los Angeles.

OIL PROPERTY—

FOR SALE—

—PIPE—

PIPE.

—PIPE—

—PIPE—

—PIPE—

FOR SALE AND LEASE.
PROVEN, 2-YEAR LEASE. Complete rig and machinery on the ground for $500 CASH. Producing only. Call at office.

5 ACRES NEAR HEAVY PRODUCERS. Desirable because of same formation and sandline as wells showing 1200 barrels daily, is surrounded by land OWNED by large operators. Price Low. Easy Terms. Producers Only. Call at Office. M. E. MILLER CO., 302 Merchants' Trust Bldg.

—PIPE—

—PIPE—

—PIPE—

—PIPE—

OIL PROPERTY—

WANTED—TO PURCHASE, UNDEVELOPED oil land, Sunset field; give price, location or no attention paid. Address P, box 160, TIMES OFFICE.

FOR SALE—OIL RIGHTS IN 1000 ACRES adjoining famous Torrey Canyon field. J. S. CHAFFEE, Ventura, Cal.

MACHINERY—
and Mechanical Arts.

FOR SALE—

—PIPE—

—PIPE—

—PIPE—

—PIPE—

—PIPE—

MACHINERY—
and Mechanical Arts.

FOR SALE—STEAM BOILERS, ENGINES, pumps, gasoline engines, oil fitters, hydraulic jacks, pipe, etc. 115 W. REDONDO ST. x²

FOR SALE—2½-H.P. FERRO MARINE ENGINE, in running order, with propeller and shaft, etc. J. WIKDEN, 262 E. 56th st. 30

WANTED — SECOND-HAND CONCRETE mixer; must be cheap for cash. Address R, box 120, TIMES OFFICE. 30

FOR SALE—A. C. MOTOR AND CENTRIFUGAL pump. Address R, box 121 TIMES OFFICE. x30

FOR SALE—50-H.P. FAIRBANKS-MORSE gas engine and pump, like new. Address R, box 122, TIMES OFFICE. x30

FOR EXCHANGE—ELECTRIC MOTOR FOR gas engine. MACHINERY EXCHANGE, Main and Bruno sts. x30

FOR SALE—5-H.P. GASOLINE HOIST. Address R, box 122, TIMES OFFICE. x30

PATENTS—
and Patent Agents.

TOWNSEND, LYON, HACKLEY & KNIGHT, Patent Lawyers, Patent and trademark matters exclusively. Years of experience in securing and executing applications for patents, and in conducting patent suits in all courts. We invite all inventors to make free use of our complete patent library, 504 MERCHANTS' TRUST BLDG., 207 S. Broadway. Home A6181; Main 8923.

ST. JOHN DAY—PATENTS FOR INVENTIONS—obtained in all countries. Trademarks, copyrights, registered. Searches as to validity of patents and novelty of inventions investigated. All matters arising under patents, trademarks and copyright laws examined and reported upon.
Office—302 UNION TRUST BLDG.
In practice 40 years.

HALF INTEREST IN PATENTED PAPER calculating device, all ready for market, but need money at once ($200 to $300) for other purposes; used by printers, stationers, paper dealers, etc.; only one on market; instantaneous and accurate; saves hours of tedious figuring; sells readily at about 200 per cent. profit. APARTMENT 11, 1233 Wilcox ave. WEST 6812.

BECKER & BLAKESLEE, PATENTS. (Tracy C. Becker, Raymond Ives Blakeslee.) Formerly of New York. Lawyers and Solicitors. Patents and copyrights secured and trademarks registered in all countries. Litigation in all courts. 304-312 MASON OPERA HOUSE BLDG., 127 S. Broadway. Phone A6181.

FOR SALE — INVENTION, UTILIZING heat that now goes to waste, to warm the feet and air in lower portion of rooms. See A. H. MERRILL, Patent Attorney, 502 Mason Bldg. 30

WANTED—PARTY INTERESTED IN NEW tool patent which every mechanic will and must have. Address P, box 66, TIMES OFFICE.

PATENTS AND TRADEMARKS, ALL COUNTRIES. A. H. LIDDERS, patent lawyer and solicitor, 612 Trust Bldg., cor. 2nd and Spring.

PIONEER PATENT AGENCY, HAZARD & STRAUS, founded 32 years, 307 Citizens' Bk. Bldg., 3rd and Main. PATENT BOOK FREE.

C. E. HARPHAM GETS PATENTS, INVENtions financed, patent litigation. 25 years' experience. 617 UNION TRUST BLDG. x²

C. SEVERANCE, FOR PATENTS AND trade marks. P1474, 326 Wright & Cal. Bldg.

STORAGE—
All Sorts.

TO LET—THE L. A. VAN, TRUCK AND STORE CO.'S separately locked iron rooms for storing household goods, brie-a-brac, pianos, etc. We guarantee the highest class service, and the most costly and delicate article is safe in our care. We make a specialty of packing, moving, storing and shipping household goods and pianos at reasonably moderate rates. We are fully equipped for moving safes, offices and machinery and make a specialty of handling and storing same. 215 and 217 South Olive. Office and warehouse, 314 Lindsay st., near 8th st. and Central ave.
R. M. DUNSTON, proprietor. Phones P4631; Main 172.

TO LET—
We have perfect storage for clothing, furs, carpets, rugs and all goods subject to moth or decay. Our rooms are cold storage and held below freezing temperature. Moths cannot live in the cold, perfectly dry atmosphere attained. We guarantee protection from moth, dampness and mold. Telephone for information. Home 10052, Sunset Main 8191. LOS ANGELES ICE & COLD STORAGE CO. x²

TO LET—LARGE PRIVATE LOCKED IRON rooms for furniture, pianos, etc., $1.50 and $2 per month; trunks, boxes, etc., 25c and 50c. Open vans, 10 per day, or 75c per hour. We pack and ship household goods everywhere at reduced rates. COLYEAR'S VAN AND STORAGE CO., office 509-11 S. Main st. Warehouse, 415-25 San Pedro st. Phones F3621, Main 131. x²

TO LET—HOUSEHOLD GOODS PACKED, MOVED IN THE BIG RED VANS, SHIPPED, STORED IN CLEAN WAREHOUSES, PRIVATE ROOMS. COAL AND WOOD. PHONES. SHATTUCK & NIMMO, 160 E. SIXTH.

TO LET—SEE BEKINS VAN AND STORAGE CO., for moving, packing and storing household goods. We can ship your goods to or from the East and North at greatly reduced rates in our own cars. Write or call on us. 256 S. BROADWAY.

TO LEASE OR SALE, STORAGE OR warehouse, lot on Hunter st., 50x140, to Santa Fe switch; long lease or sale on easy terms. McGARRY REALTY CO., 201 Bryson Bldg. x30

DRESSMAKING—
and Dressmakers.

LEARN A PERFECT SYSTEM OF CUTTING and DESIGNING, such as used by the leading artists in the trade; under supervision of experienced cutters and tailors. See the model-fitting patterns and get particulars.
ROSENBLEET'S COLLEGE
—OF—
GARMENT CUTTING
AND
LADIES' TAILORING.
239 W. SEVENTH ST.
Pioneer practical school of its kind. x30

LADIES—WILL MAKE BEAUTIFUL silk street and evening gowns for $5; skirts, $2; shirtwaists, $1.50; coat suits, $7; first-class work, fit and finish guaranteed. Phone South 837. 1046 E. 15TH.

DRESSMAKER OF EXCEPTIONAL ABILity wishes engagements by the day; strictly first-class patronage solicited. Address O, box 109, TIMES OFFICE. 30

SUITS MADE TO ORDER TO MATCH your gowns by experienced New York milliner; reasonable prices. APARTMENT 30, MAIN 2294. 30

PLAIN SEWING, DRESSMAKING, REmodeling and renovating, first-class work; $1.50 per day. Address E, box 223, TIMES BRANCH OFFICE.

WANTED—SEWING BY DAY BY FIRST-class dressmaker, $1.50 per day. 940 MAPLE AVE. 30

FIRST-CLASS DRESSMAKER AND ladies tailor would like work by the day. PHONE F4518.

WANTED—SUITS TO MAKE, $10 TO $20; Trotteurs, $5 to $12; skirts, $2 to $10. MRS. TAYLOR, 934 S. Flower. 30

WANTED—DRESSMAKING AND SEWING; shirtwaists a specialty. MRS. PAGE, 907 S. Hill. F1814

MISS HAZEL ODELL, DRESSMAKING AND children's sewing. 1212 MAPLE AVE. Phone 23612. 21

IDA MACKENZIE, SUITS, GOWNS AND wraps. PHONE 24823.

RELIABLE DRESSMAKER WILL SEW BY the day in select home, WEST 1917. 11

PHYSICIANS—
With Offices and Hours.

CHINESE MEDICINE. THE OLDEST FIRM HERE. WE IMPORT OUR HERBS, THE VERY BEST. CHINESE-AMERICAN HERB CO., 917 S. Hill st.

Come have your pulse read and trouble located by a graduate second to none. Investigate his reputation, compare this with others. See the herbs and how they arrive from China. ALL FREE.

MASSEUR AND NURSE (STUD. OF MED.) Thoroughly experienced in manso-hydro and electrotherapy, (European methods,) desires engagement; special cases, private or institution. Address M, box 45, TIMES OFFICE. 28

CONSUMPTION AND ALL LUNG TROUbles positively cured at home. A godsend to sufferers. Write today. J. L. HAGENT, box 95, Nevada City, Cal.

DR. C. C. PRICE, 145 S. BROADWAY. Practice limited to diseases of women and children. Reception room 401. Hours 10 to 1; 2 to 4; 6 to 8. Sundays, 10 to 1.

DR. CROCKER, SPECIALIST FOR WOMEN. Consultation free, 10 to 4. Absolute privacy. HAMBURGER'S MAJESTIC THEATER BLDG.

MRS. WOODS REMOVED FROM 341½ S. Spring to 230½ S. Spring. RADDON HALL.

DR. INEZ DECKER, 202 SO. SPRING ST. Obstetrics. Hours 11 to 4. Room 221.

MRS. HAUSLER, MIDWIFE, 24 YEARS' experience. 726 E. 21ST ST., 21710.

NURSES—
With Experience.

WANTED—CONFINEMENT OR OLD AGE cases; trained nurses and every situation, $12.50 per week. HOME SANATORIUM, 681½ Central ave. South 434 and 3966.

THOROUGHLY COMPETENT TRAINED nurse wants patient for voyage to Honolulu; will go for traveling expenses. Address O, box 8, TIMES OFFICE.

ARTHUR BUSHBY, MALE ATTENDANT. Invalids, chronic or mental cases, massage given; highest credentials. 332 BLAINE ST. Home phone 54617.

WANTED—LADY WILL GIVE CARE TO convalescent patient, morning or evening. Address E, box 231, TIMES BRANCH OFFICE.

PLEASANT HOME AND CARE FOR AGED people and invalids. Phone F2625; MAIN 3622.

SEWING MACHINES—
New and Second-Hand.

FOR SALE—
SPECIAL BARGAINS.
Singer, box-top, $7 up.
Wheeler & Wilson, box-top, $7 up.
New Home, box-top, $8 up.
White, box-top, $8 up.
Davis, box-top, $8 up.
Domestic, box-top, $8 up.
Standard, box-top, $10 up.
Raymond, box-top, $5.
Arlington, box-top, $5.
Other makes, box-top, $5 up.
Wilcox & Gibbs, box-top, $10.
Singer, drop-head, $15 up.
Wheeler & Wilson, drop-head, $15 up.
Velox, drop-head, $12.
New Royal, drop-head, $12 up.
New Home, drop-head, $12 up.
Advance, drop-head, $15.
Eldredge, B, drop-head, $16.
Other makes, drop-head, $10 up.
We also sell new Singer and Wheeler & Wilson on easy payments. Also rent and repair all makes of machines; all work guaranteed.
ROYCE & NEUMAN SEWING MACHINE CO. Phones Broadway 2262, 459 S. Broadway, Home P7881. x30

FOR SALE.
LADIES, LADIES, LADIES.
If you ever are going to buy a sewing machine, now is your time. We are going to dispose of a number of machines cheap.
HERE ARE A FEW SAMPLES:
One fine Singer, $8.
One Singer, 2 amp, $12.
2 White machines, a bargain at $8.
1 Eldredge, good as new, $5.
3 new White rotary, latest model, $27.50.
1 New Home, good value, $12.50.
1 White drop-head, like new, $15.
1 $65 Singer, Monday only $22.
New machines, Singers or Wheeler & Wilsons, reasonable prices, small payment down, easy terms.
We rent, repair and exchange everything in the sewing machine line.
Needles and parts for all machines.
See us before buying, you will save money.
SINGER SEWING MACHINE OFFICE, 324 W. Seventh st., between Broadway and Hill st. Main 1156, F4260.

WOULD YOU BUY A $20 GOLD PIECE for $10? Well, that's what we are going to do this week, cut prices in two. Feast your eyes on following genuine bargains:
Box-top White, $5.
Box-top White, $6.
Hand machine, $3.
Drop-head Domestic, $10.
Drop-head Raymond, $10.
Drop-head Howard, $10.
Drop-head M. & W., $12.
Drop-head White, $12.
Drop-head New Home, $15.
Drop-head Singer, $15.
Drop-head Domestic, $15.
Drop-head White, $16.
Drop-head Wheeler & Wilson, $15.
New Standard, $25.
New Singer, $25.
New $65 Singer, $35.
Also a lot of shop-worn White machines at $25; needles, oil and parts. Machines rented. WHITE SEWING MACHINE CO., 734 S. Broadway. x30

SOME ASTONISHING SPECIALS FOR THIS WEEK.
"NEW HOME," good as new, $10.
"SINGER," practically new, $15.
"ADVANCE," $15.
"DAVIS," $15.
"WILCOX & GIBBS," worth $40, $15.
We have, too, the world-famed STANDARD ROTARY, the Monarch of sewing machines. Our NORWOOD, another high-grade machine, which we defy any competitor to equal, we are now selling for only $35. Don't buy department-store machines, which prove dear at any price, when for the same money you can buy this sterling, guaranteed sewer. Come and see it sew.
STANDARD SEWING MACHINE AGENCY 738 S. Broadway. x30

FOR SALE—ACME, ELDREDGE, DAVIS, White, Domestic, New, Singer, Standard, Wheeler & Wilson machines, $3, $4, $5, $6, $7, $8, $9, $10, $12, also Singer tailor machine, cheap. 212 E. NINTH. 30

LET US REBUILD OR REPAIR YOUR OLD sewing machine. It's cheaper than buying. L. A. SEWING MACHINE CO., 248 S. Broadway. F2265, Main 4289. x²

FOR SALE—A GOOD DROP-HEAD SEWing machine, almost new, $12. 670 W. SIXTH st. 30

FOR SALE—
Merchandise—Special Bargains.

Showrooms—On account of over-stock, will make exceedingly low prices on new showcases of every description. Get our prices on framed cut-plated mirrors. SO. CAL. HARDWOOD AND MFG. CO., uptown office and display rooms, 347 S. Main; general office and factory, 1200 E. 8th st., Los Angeles, Cal.

TOO LATE TO CLASSIFY—

FOR SALE—
$17,000—RIVERSIDE COUNTY. A choice orange grove of about 14 acres, close to city, on corner main road; has 7-room house, barn, etc. VALENCIAS, ST. MICHAELS, SWEETS; house, barn fine WATER STOCK; good crop on trees included; $6000 can remain. WANT cash for balance, would consider LOS ANGELES income with part cash; might assume. This ranch is owned by a non-resident. $11,500—SO. VALENCIA ORANGE GROVE, a few sweets. 10 ACRES; vitrified flume, WATER STOCK; trees 8 to 10 years old; location in line of good improvements. Owner, a lady, cannot manage grove. CONSIDER some cash with LOS ANGELES income. Might assume. $3000 to $4000 can remain on mortgage.
EXCHANGES A SPECIALTY.
See WM. R. UBER,
with BEN WHITE, 302 Bryson Block.

FOR SALE—1½ STORY BUNGALOW, 7 rooms, modern in every respect, lawn, cement sidewalk and steps, large front veranda, handsome floors, wainscoted and beautifully finished, artistic mantel, built in bookcase and writing desk, built in pantry and kitchen conforms of every kind, gas throughout, from kitchen to bedrooms, ventilated closets, roof, bedroom, etc. Lot 50x100, east front, elevated, superb view, mountain and ocean, in restricted neighborhood, 10 minutes from center of city. Easy terms, must sell. Address owner, J. M. L., TIMES OFFICE, or Home phone 10495.

WANTED—NO FEE IN DIVORCE SUITS except costs, $15. Come in and talk it over. Consultation free, no publicity, no delays. Hours, 8 to 6; evenings, 7:30 to 9; Sundays, 11 to 12. 525 BRYSON BLOCK.

A BROKER RECENTLY RETIRED FROM business in large Missouri Valley city, offers his old list of clients for sale cheap, or trade for stocks; never canvassed on western proposition; this is an exceptional chance. Address BROKER, Hotel Rockwood, Tacoma, Wash.

FOR SALE—THE BIGGEST BARGAIN EVER offered; new modern 6-room house, bath, electricity, etc.; lot 64x132; north front; fence, fruit trees, etc.; located southwest corner Lake; price now $1700, easy terms; price has been $2500; must sell. Call 529 W. 47TH ST.

FOR SALE — THE FURNITURE OF A beautiful, modern 5-room flat in best locality, in walking distance of business center; consisting of new carpets and rugs, brass beds, hair and silk floss mattresses, new lace curtains; must be sold by Monday. Phone Main 7628. 924 S. FIGUEROA.

FOR SALE — CANDY STORE, ICE-CREAM parlor, soda fountain, large bake oven; established 5 years; modern; rents lease; central location; near theater; good opportunity for baker or confectioner. OWNER, 533 S. Main st.

WANTED — A LOAN OF $7500 AT 6½ PER cent. for 3 years on large residence, worth $15,000. Phone F4532. 1309 UNION TRUST BLDG.

WANTED—$300 AT 10 PER CENT. FOR 18 months, second mortgage; subject to $2250; lot on Clover st. near E. Main, 50x147; two 5-room cottages; value $3500. S. R. BARNETT & CO., 821 H. W. Hellman Bldg. A4751, Main 2655.

WANTED — TEN EXPERIENCED SEAMstresses. Apply 4 o'clock Tuesday, room 320, MAJESTIC THEATER BLDG.

POUND—PURSE. OWNER CAN HAVE BY writing full description of purse and contents to S, box 62, TIMES OFFICE, and pay for this ad.

FOR SALE—OR EXCHANGE; 12½ ACRES of good alfalfa land in Alpaugh. What have you? A. P. CLAPP, general delivery, Pasadena.

FOR SALE—ONE HANDSOME BLACK SILK dress; 12 man-tailored suits; 1 long silk coat; 1 black tailor-made suit, 36. 215 N. HOPE. Main 8932.

FOR SALE — 5-ROOM HOUSE; LOT 40x160; industrial property; will exchange for residence. Address OWNER, 731 E. Third.

WANTED—SUM OF $4500 FOR 4 YEARS ON best chattel security; will pay 8% per month. Address T, box 180, TIMES OFFICE.

FOR SALE—NEW WHITE SERGE SUIT, satin lined, size 38, ¾ length; price $27.50; will sell for $15. 'PHONE A7423.

TO LET—5-ROOM MODERN COTTAGE, piano, large yard and barn; rent $20 per month. 2334 WALL ST. Tel. South 6217.

HAY
The D. P. Flory Co
You are invited to call and see us at our new brick hay warehouse, 1540 Industrial St. Phones—M. 6805, P3817.

TO-NIGHT
Cascarets
10c. 25c. 50c. BOX

Classified Liners.

SHIPPING.

PORT LOS ANGELES, SAN PEDRO.

ARRIVED—SATURDAY, JAN. 29.

Steamship President, Capt. Cousins, from Seattle, via San Francisco.
Steamer Centralia, Capt. Erickson, six days from Gray's Harbor, via San Francisco.
Steamer Jaldes S. Higgins, Capt. Higgins, from Port Bragg, via San Francisco.
Steamer Melville Dollar, Capt. Poss, six days from Gray's Harbor.
Steamer Stanley Dollar, Capt. Thwing, six days from Gray's Harbor.
Steamer Fair Oaks, Capt. Johnson, from Aberdeen.
Steamer Santa Barbara, Capt. Zaddart, from Gray's Harbor, via San Francisco.
Steamer San Gabriel, Capt. Ulreen, from Umpqua River, via San Francisco.
Schooner Meta Nelson, Capt. Jansen, sweep-teen days from Gray's Harbor.
Steamer Argyll, Capt. Dickison, from San Francisco.
Steamer Fenwick, Capt. Miller, from Columbia River.
Steamer Dorris, Capt. Olsen, from Redondo Beach.

SAILED—SATURDAY, JAN. 29.

Steamer Shun-Yak, Capt. Hutton, for Tacoma, via San Francisco.
Steamer Santa Barbara, Capt. Zaddart, for Redondo Beach.
Schooner Salem, Capt. Jamieson, for Puget Sound, in ballast.

IN PORT.

Steamship President, S. P. wharf.
Steamer Melville Dollar, S. P. slip.
Steamer Stanley Dollar, S. P. wharf.
Steamer Fair Oaks, Kerckhoff-Cuzner wharf.
Steamer Centralia, S. P. slip.
Steamer James S. Higgins, S. P. slip.
Steamer San Gabriel, Kerckhoff-Cuzner wharf.
Steamer Argyll, Crescent wharf.
Steamer Fenwick, S. P. slip.
Steamer Dorris, S. P. wharf.
U. S. revenue cutter Perry, inner harbor.
Steamer Gabriel, Banning wharf.
Steamer Hermosa, S. P. wharf.
Dredger Long Beach, Wilmington.
Steamer Pacific, Wilmington.
U. S. dredger San Pedro, (former boat).
Yacht Skidelsdaer, Salt Lake wharf.
Schooner W. J. Patterson, So. Cal. wharf.
Schooner Eric, S. P. wharf.
Schooner Annie M. Campbell, S. P. slip.
Schooner Meta Nelson, S. P. L. Co. wharf.

TO SAIL—SUNDAY, JAN. 30.

Steamship President, Capt. Cousins, for San Diego.

ON WAY TO THIS PORT.

Steamer Argyll, from San Francisco.
Steamer Daisy Mitchell, from South Bend, via San Francisco.
Steamer Centralia, from Aberdeen, via San Francisco.
Steamer Sven, from Astoria, via San Francisco.
Steamship Roanoke, from Portland, via San Francisco.
Steamer Raymond, from South Bend, via San Francisco.
Steamer Dorris, from Westport, via Redondo.
Steamer George W. Fenwick, from Astoria.
Steamer Santa Barbara, from Gray's Harbor, via San Francisco.
Steamer Yosemite, from Columbia River, via San Francisco.
Barkentine John Smith, from Tacoma.
Barkentine Echo, from Marshfield.
Barkentine Charles F. Crocker, from Tacoma.
Barkentine Arago from Columbia River.
Schooner Mazeur, from Aberdeen.
Schooner Fred E. Sanders, from Everett.
Schooner Rosamond, from Tacoma.
Schooner Irene, from ports.
Schooner William Olsen, from Aberdeen.
Schooner Mendota, from Everett.
Schooner Robert H. Hind, from Ballard.
Schooner Bonita, from Aberdeen.
Schooner Bonner, from Aberdeen.
Schooner Maude, from Umpqua River.
Schooner Louise, from Umpqua River.
Schooner Alvena, from Aberdeen.

COMING FROM FOREIGN PORTS.

British steamer Hazel Dollar, at Moji, Japan, loading.
British steamer Balgownie, Capt. Allister, 2282 tons, at Newcastle, Eng., Jan. 29th.
British Bark Formosa, Capt. Fretwurst, 1671 tons, out thirty-three days from Shields, Eng.

Tide Table for San Pedro.

		High.	Low.
Sunday,	Jan. 30	3:08 a.m.	8:34 a.m.
		3:29 p.m.	8:54 p.m.
Monday,	" 31	3:59 a.m.	9:06 a.m.
		4:24 p.m.	9:21 p.m.
Tuesday,	Feb. 1	4:54 a.m.	9:37 a.m.
		5:20 p.m.	7:34 p.m.
Wednesday,	" 2	5:56 a.m.	10:21 a.m.
		6:18 p.m.	10:02 a.m.
Thursday,	" 3	6:58 a.m.	11:06 a.m.
		7:16 p.m.	9:30 a.m.
Friday,	" 4	8:00 a.m.	12:39 p.m.
		8:16 p.m.	1:17 p.m.
Saturday,	" 5	9:00 a.m.	1:56 p.m.
		9:15 p.m.	
Sunday,	" 6	9:58 a.m.	2:14 a.m.
		9:51 p.m.	1:50 p.m.

Port Items.

The Pacific Coast Company's steamship President, Capt. Cousins, arrived tonight from Seattle, via San Francisco, with passengers and freight. She will clear tomorrow for San Diego.

The steamer Melville Dollar, Capt. Poss, arrived this morning from Gray's Harbor with 318,000 feet of lumber for the Hughes Manufacturing Company, of Los Angeles. The remainder of her cargo, 200,000 feet, is consigned to dealers at Port Hartford.

The tug schooner Salem, Capt. Jamieson, completed the discharge of 1,100,000 feet of lumber for the E. K. Wood Lumber Company and sailed today in ballast for Puget Sound, for orders.

The steamer James S. Higgins, Capt. Higgins, arriving from Port Bragg, via San Francisco, brought passengers and 283,000 feet of lumber.

The steamer Tamalpais and the schooner G. M. Watson, lumber laden for San Pedro, are bar bound at Gray's Harbor.

The barkentine John Smith, from Tacoma, and the schooner Alvena, from Aberdeen, carrying 1,675,000 feet of lumber for this port, sailed yesterday.

The steamer Centralia, Capt. Erickson, and the steamer Santa Barbara, Capt. Zaddart, both from Gray's Harbor, via San Francisco, arrived this morning with passengers and full cargoes of lumber for various consignees.

The steamer Stanley Dollar, Capt. Thwing, has arrived from Gray's Harbor with 726,000 feet of lumber for the Hughes Manufacturing Company.

The steamer Fair Oaks, Capt. Johnson, arriving from Aberdeen, will discharge a full cargo of lumber at this port for various consignees.

The schooner Meta Nelson, Capt. Jansen, from Gray's Harbor, brought 600,000 feet of lumber for the San Pedro Lumber Company.

The steamer Sven has cleared from Astoria for this port with 250,000 feet of lumber loaded at St. Johns, 250,000 feet loaded at Hoffman's Landing, and 250,000 feet loaded at Knappton.

The McCormick Lumber Company, of Portland, is as well satisfied with the work of the wireless telegraph on the new steamer Klamath that it has closed a contract for the installation of wireless apparatus on its steamers Tamalpais, Yellowstone, Rainier and Shasta.

The schooner C. S. Holmes has arrived up at Tacoma out thirteen days from Grays Harbor and is under charter to Ernest Dodge to load a return lumber cargo.

The steamer San Gabriel, Capt. Green, arriving from Umpqua River via San Francisco, will discharge 500,000 feet of lumber for the Kerckhoff-Cuzner Mill and Lumber Company.

Capt. G. M. Jessed has been enrolled as master of the steamship George W. Elder. Capt. E. Taddart has been enrolled as master of the steamer Santa Barbara, and Capt. H. P. Payne registered as master of the steamer Fenwick.

The steamers Fenwick and Dorris arrived late this evening with full lumber cargoes for local whalemakers.

REDONDO BEACH.

ARRIVED—SATURDAY, JAN. 29.

Steamer Dorris, Capt. Olsen, from Gray's Harbor.
Steamship President, Capt. Cousins, from Seattle.

SAILED—SATURDAY, JAN. 29.

Steamer Doris, Capt. Olsen, for San Pedro.
Steamship President, Capt. Cousins, for San Diego.
Steamer George Loomis, Capt. Smith, for Gray's Harbor.
Tug Redondo, Capt. Walters, for San Francisco.

IN PORT—SATURDAY, JAN. 29.

Steamer Delhi, Wharf No. 2.

SCHEDULE OF ARRIVALS AND DEPARTURES OF PASSENGER VESSELS.

MONDAY, Jan. 31.—Steamship President from San Diego, via San Pedro, on voyage for Seattle, via San Francisco.
FRIDAY, Feb. 4.—Steamship Santa Rosa from San Francisco, via Santa Barbara, on voyage for San Diego, via San Pedro.

LOADING FOR THIS PORT.

Bark St. Katherine, Ville.
Schooner Alcalde, Hirsch.
Schooner Expansion, Astoria.
Steamer Yosemite, Portland.

SAILING FOR THIS PORT.

Schooner Bertha Dolbeer, Eureka.

Notes.

The steamer Doris arrived this morning from Gray's Harbor with 600 ties for the Atchison and Suwan

INVEST YOUR MONEY IN HIGH GRAVITY OIL

Buy the stock of an oil company operating in a district where high gravity oil is produced.

Remember the higher the gravity of oil, the higher the price paid for it. The Ventura district is noted for its production of high gravity oil, and the Ventura Oil Development Company is operating on 640 acres of choice high gravity oil land in Ventura, almost surrounded by high gravity oil producing properties.

Six reasons why you should buy stock in the Ventura Oil Development Company at the present low price of 11 cents per share:

Reason No. One—Because:

The property consists of 640 acres, an entire section of land, all of which is oil bearing territory and capable of producing oil in very large quantities—there is easily room for 250 to 300 wells. Oil seepages are found in numerous places.

Reason No. Two—Because:

The oil here is of high gravity, running from 25 to 35 degrees, exceptionally adapted for refining purposes, and therefore in heavy demand at a high price. The market is unlimited.

Reason No. Three—Because:

The cost of drilling wells is much less than in most oil fields, as it is not necessary to use the expensive, heavy casing that is used in other parts of the State.

Reason No. Four—Because:

The property is located within a few minutes' walk of the railroad, and a mile of pipe will bring the oil to tank cars by gravity, thus eliminating the cost of pumping through the pipe line.

Reason No. Five—Because:

Oil for fuel and water for all purposes is right at hand—oil from our own immediate neighbors, water on the property. Water costs many companies thousands and thousands of dollars a year.

Reason No. Six—Because:

The company makes a report on the first of each month to every stockholder of record. This report covers not only the actual physical condition of the property, but includes a financial statement as well.

Development

Since Superintendent W. C. Daniel took hold of the work on the vast holdings of the Ventura property, very rapid progress has been made. We are just informed by wire that Well No. 2 has penetrated the first oil sand, and it is thought that this well can be completed within the next thirty days. His report is as follows:

LINCOLN MORTGAGE AND LOAN CO.,

Citizens' National Bank Building, Los Angeles, Cal.

Gentlemen: Since my last report to you regarding progress on property of the Ventura Oil Development Company, I beg to advise you that we have made considerable headway. We are down 450 feet with Well No. 1 with practically all the material for this well on the ground; have an abundance of wood cut for fuel, enough I think to last until we complete No. 2, at which time we will have oil. The bunk house is completed. We have one of the best camps in the country. Our whole rig, without exception, is one of the most complete in the State.

Well No. 2 is down 130 feet. Have installed a gasoline pumping plant which will make the cost of water for No. 2 very small and will enable us to sell water to our neighbors. In fact, I have just closed a contract with Mr. Dunn to furnish him with water. We expect to get oil here at a depth of six or seven hundred feet. With conditions in our favor, we should complete a well every six or seven weeks, even though we run but one shift. I would advise running two shifts as soon as possible as the work can be carried on more economically. The formation here is of such a nature that the holes stand up well with very little water encountered, which makes the cost of drilling far less than in other fields. Yours very truly,

(Signed) W. C. DANIEL, Supt.

This well No. 2 is being drilled on what is known as the shallow portion of the territory. Expert oil men inform us that we can sink on this portion of the territory a great quantity of wells that will be good producers, and be very easy and quite inexpensive to drill. Just as soon as No. 2 is completed, work will be commenced upon No. 3.

In the meantime, work is being pushed day in and day out on well No. 1, which is located on that part of the ground where it is thought the biggest wells will be brought in. This is in what is known as the deep territory. You see the property holdings of the Ventura Oil Development Company amount to 640 acres, or one square mile. The topography of the country is very rugged, and while part of the territory is shallow, other parts are deep. We doubt very much if all our clients really appreciate the wonderful possibilities offered in this immense tract of land. Just think of a company earning three or four thousand dollars per month, on 10 acres of land—and there are several companies doing this—and then consider that the Ventura Company has 640 acres of land. Also bear in mind that the Ventura Oil Development Company has a fifty-year lease on this property, and that it also has an option to buy the land outright.

This company is incorporated under the strict laws of the State of California, with a capital stock of three million shares, each of a par value of $1.00. It is all common stock; there is no preferred stock, and there is no bonded indebtedness. Every stockholder is on an absolutely equal basis, and in the returns in proportion to the number of shares of stock owned. Quite a number of the stockholders have visited the property and made a personal examination. They are all most enthusiastic, and in almost every instance have increased their holdings after seeing for themselves just what the property represented. Many of these stockholders have warmly commended the careful, workmanlike manner in which the development is being carried on, and almost every day we are in receipt of letters from stockholders, assuring us of their appreciation of the economical manner in which the affairs of the corporation are handled.

Free Trip of Inspection

If you are skeptical let us take you to the property at our own expense. You don't have to buy a share of stock until you have seen with your own eyes and are convinced that as an investment proposition the stock of the Ventura Oil Development Company is the best on the market today. Many people have already gone as our guests, and we should like to take you. Write us at once for further particulars regarding this free trip.

Why You Should Act at Once

The following extract from the San Francisco Chronicle of January 24, 1910, will be of interest:

Probably every reader of this paper can figure out to his or her own satisfaction that they could easily have been wealthy today had they done so and so, says Securities. Had they taken advantage of this or that opportunity; had they not been pessimistic at some certain time and failed to grasp some opportunity offered them. We often look back and think to ourselves, had our foresight been as good as our hindsight we would have done very differently.

This looking back to opportunities that have been passed is particularly interesting in connection with California oil stocks. Here is a list of "ifs" that should open investors' eyes to the possibility of California oil stocks.

If you had invested $100 in Monte Cristo at ground-floor price, you could have made $1120; if you had invested $100 in the W. K. O. Co. at ground-floor price, you could have made $1000; if you had invested $100 in Sauer Dough at ground-floor price, you could have made $4166; if you had invested $100 in Sterling O. & D. at ground-floor price, you could have made $1000; if you had invested $100 in Record at ground-floor price, you could have made $2000; if you had invested $100 in S. F. & McK. at ground-floor price, you could have made $2400; if you had invested $100 in Peerless at ground-floor price, you could have made $6350; if you had invested $100 in San Joaquin at ground-floor price, you could have made $5700; if you had invested $100 in Kern River at ground-floor price, you could have made $9500; if you had invested $100 in Central Oil at ground-floor price, you could have made $15,000.

There are many more such opportunities, plenty of them, and some of the best of them are being continually outlined in this publication. If you can't think, reason and analyze a proposition for yourself, you can't hope to acquire your share of the world's wealth if you haven't the courage of your convictions and dare not maintain them under all conditions, you are badly handicapped in the battle of life. At some future time in life see that you don't have to look back and say, "If you had acted today." Act today.

Therefore, if you wish to secure a block of stock at 11c per share, we earnestly advise you to act promptly, otherwise you will be forced to pay an advanced price.

You can buy the stock both for cash or on the installment plan. Our terms are 20 per cent. down and 20 per cent. per month on the installment plan, and a discount of 5 per cent. is allowed for cash.

Be sure and place your order at the present low price. Make a reservation at once pending your further investigation. Buy as much or as little as you can afford, but buy at once.

Call at the office tomorrow, if possible. See the maps, read the expert oil men's report, and get full information.

If you cannot call immediately, fill out and mail one of the coupons below without delay, and you will promptly receive literature which will supply you with full information.

We will also mail you the "Oil Book," which tells all about California oil stocks. How stocks earn 12 per cent. to 30 per cent. dividends. How you can invest idle money to best advantage. How you can invest on the monthly payment plan. The "Oil Book" is published twice every month.

What Your Money Will Buy

CASH PLAN.

$11.00 cash will buy 100 shares, par value $100.
$22.00 cash will buy 200 shares, par value $200.
$55.00 cash will buy 500 shares, par value $500.
$110.00 cash will buy 1,000 shares, par value $1,000.
$550.00 cash will buy 5,000 shares, par value $5,000.
NOTE: Deduct 5 per cent. from the above cash price where full amount accompanies the order.

INSTALLMENT PLAN.

$2.20 down and $2.20 per month for 4 months buys 100 shares, par value $100.
$4.40 down and $4.40 per month for 4 months buys 200 shares, par value $200.
$11.00 down and $11.00 per month for 4 months buys 500 shares, par value $500.
$22.00 down and $22.00 per month for 4 months buys 1,000 shares, par value $1,000.
$110.00 down and $110.00 per month for 4 months buys 5,000 shares, par value $5,000.

INFORMATION COUPON.

Lincoln Mortgage and Loan Company, 622-23 Citizens' National Bank Building, Los Angeles, Cal.

Gentlemen: Please send me, without cost or obligation on my part, your further information regarding the Ventura Oil Development Company, also free copy of the "Oil Book."

Name.....
Address.....
City.....

FREE TRIP COUPON.

Lincoln Mortgage and Loan Company, 622-23 Citizens' National Bank Building, Los Angeles, Cal.

Gentlemen: Please supply me with full information as to how I can take the free trip to the Ventura Oil Development Company's property.

Name.....
Address.....
City.....

LINCOLN MORTGAGE & LOAN COMPANY

622-623 Citizens National Bank Building, Los Angeles, California

WAY UP.

HEAVIER THAN AIR DINNER.

Aviation Committee Honored by the Citizens.

Festive Night the Climax of Flying Here.

Medals for the Men Who Brought Wings.

Resembling in some respects a Chinese New Year's and in others one of Caesar's triumphal entries into Rome, the Aviation dinner last night was an event unique in the history of public ovations to private citizens. It served to commemorate in fitting manner one of the greatest triumphs of the far-famed Los Angeles spirit. And it was a get-together night, a rollicking, convivial, good-fellowship occasion.

The seven members of the Executive Committee who financed and made successful the first aviation meet in America know a little better in what esteem they are held by their fellow citizens. Every guest who attended the banquet and the Orpheum entertainment has a little better appreciation of what pleasant experiences life holds for those who call Los Angeles home.

The public witnessed a spectacle that could belong only to a city of summer skies, romantic history and roseate future. A double file of silk-hatted, frock-coated gentlemen, the pick and flower of the city's business and professional life, moved down Broadway headed by a brass band, balloons bobbing riotously above the hats, baskets of flowers, airships, ribbons and an atmosphere of festivity trailing recklessly in the wake. Tourists stopped to gaze in wonder. Then they applauded, recognizing that here was the holiday land of which they had come in quest.

AT THE THEATER.

No theater audience ever plunged itself into a more complimentary spirit of enjoyment. The stage was too small to contain the performance. Saucy little Mae Melville led them all in singing "Put On the Soft, Soft Pedal," despite the fact that the soft pedal was broken early in the evening. She also convulsed the house by shying a coy glance at the Mayor in a box when she sang,

"He Tickled Me With His Little Goatee."

PRESENTING MEDALS.

The only serious feature was the presentation of gold medals to the members of the Executive Committee, during the intermission. The Rev. Baker P. Lee made an eloquent presentation speech. He referred to the renown which had been brought to the name of Los Angeles by the work of the seven men.

"They have called upon me, a sky pilot," he said, "thinking that my calling might lead toward aviation. I find that the Los Angeles preacher has little influence along these lines. When we preach about the pearly gates and the joys of Heaven we find Los Angeles people pretty well satisfied where they are.

"These medals are presented to the members of the Aviation Committee not because of their intrinsic worth but because they are treasures to be worn as marks of honor. Like the Victoria Cross they are a badge of distinction to be handed down by the possessors to future generations."

ELOQUENT REPLY.

D. A. Hamburger made an eloquent reply. He thanked the citizens of Los Angeles for the tribute they had paid to the efforts and ambitions of the men who had represented them, and awarded to them a large share in the honors, for having stood together as a unit in promoting the success of the enterprise.

The evening started vivaciously. The banquet-room at the Alexandria presented, in elaborate miniature, the scene on Aviation Field. The air was full of balloons. Over the speaker's table monoplanes, biplanes, dirigibles and hitherto unheard-of craft of the air, were tugging at anchor. Now and then a balloon would burst, and these minor explosions, together with the popping of corks, kept up a cross fire of merry musketry.

The viands came in airships or on the wing. There was not a hitch in this part of the performance. The bivalves gave far less trouble than the valves of a Curtiss engine. The Dick Ferris spring lambs from the Dominguez sheep camp met as active a demand as aviation passes. The ice cream came in balloons which, after the rip cords were pulled, gave evidence of having ascended to some very frigid altitude. There was Pacific Electric coffee, strong enough to carry the crowds home.

THIS ONE DIFFERENT.

Chairman Max Meyberg announced that the banquet was to be as different from others as the aviation meet had been from all other events—there was to be no speech-making. The rule was broken long enough to hear from F. W. Blanchard on the significance of the occasion. A toast was drunk to the President of the United States. Mr. Huntington was also remembered as the man who put up the first $10,000.

The guests were not satisfied until they had heard from some of the men in whose honor the affair had been arranged. Mr. Hamburger, Perry Weidner, Fred Baker, William M. Garland, F. J. Zeehandelaar and Dick Ferris, all succeeded in getting off the ground, but, owing to the condition of the atmosphere, none of them went out after the altitude or cross-country prizes. They all displayed excellent skill and judgment by starting and stopping within the twenty-foot square.

The cards were works of art. The cover was a hand-painted sketch of Aviation Field—mountains, green fields, tents, grand stand, every form of air-craft against the sky. The menu was printed on the gas bag of a big balloon and airships tore their way recklessly through the Orpheum programme.

The dinner over, the guests hitched balloons to their button-holes, took up the immense baskets of flowers that decorated the tables, and formed in marching order in the rotunda of the hotel. When this strange procession emerged into the street, crowds were lined up along the curbs as for a circus parade.

NEW JOKES.

The Orpheum comedians all brought out new aviation jokes for the occasion and succeeded in starting a breeze. Herman Meyer, "the man at the piano," had his grand opera duke arrive in an airship. The Brothers Permane brought out a heavier-than-air balloon, played battledore and shuttlecock with their own heads for awhile, and then sent it out into the audience. This caused a lively scrimmage in the parquet—something between basketball and water polo. All the artists received baskets of flowers sent over the footlights attached to toy balloons.

After the aviation honors had been awarded, Max Meyberg, who suggested the dinner, came in for the biggest bouquet of the evening. As a celebration of one of the big public events in the history of Los Angeles, those who were in attendance last night felt that the proper note had been struck. The pleasant memories of the great event were marshaled into line and brought forth in one concluding pageant of good cheer.

CELEBRATE SUCCESS.

Architects Give Banquet to Co-operatives in Exhibit Plans—Silver Set Presented to Manager.

The Los Angeles Architectural Club last night celebrated the success of the exhibition held under its auspices, beginning on the 23rd inst. and ending this afternoon, by entertaining the patrons who cooperated at a banquet in the cafe of the Hamburger building. About 150 plates were laid. The banquet is the first of what it is proposed shall be annual affairs.

A. F. Rosenheim, president of the local club and of the Architectural Club of the Pacific Coast, was toastmaster. Before introducing other speakers, he talked enthusiastically of the benefits the exhibit had supplied to the city at large and to architects and draftsmen.

Visiting speakers included C. J. McDonald of Kansas City, W. C. Kingston of Portland, J. C. Allison of Pittsburgh, Frank Baxter of Detroit and Douglas Perkins of Cleveland, who all expressed their admiration for a city that found the creators of all her majestic buildings within her own limits. Local architects who spoke were Octavius Morgan, J. C. Austin, A. R. Kelly, Elmer Gray and A. B. Walker.

Entertainment was furnished by a male quartette and an orchestra.

At the close of the programme, M. A. Vinson, manager of the exhibit, was presented with a silver set by the local architects.

FALL BREAKS HIS LEG.

Edwin Pfaffe, No. 602½ East Seventh street, a driver for the Union Ice Company, was thrown from his seat to the pavement at Seventh and San Pedro, when one of the wheels of his wagon fell into a hole yesterday evening. Pfaffe was taken to the Receiving Hospital, where he was found to have sustained a compound fracture of the right leg.

Absolute
AUCTION
Of Japanese and Chinese
FINE ARTS
617 South Broadway
Expiring Lease Forces This Sale. Every Piece Must Go to the Highest Bidder. Carved Furniture, Embroidered Screens, Bronzes, Porcelains, Satsumas, Silks, Fine China, Ivory Carvings, Etc., Etc.
Sales 10:30, 2:30 and 7:30 Daily
Rhoades & Hull, Auctioneers, Conduct the Sale
N. SATO
617 South Broadway



I Cure PILES
FISTULA AND HERNIA WITHOUT AN OPERATION
BY MY PAINLESS DISSOLVENT METHOD.
Without Cutting, Cauterizing or Injecting.
Without detention from business or loss of time.
The most obstinate and long standing cases of Piles I can cure without an operation, injection, and without pain.
FISTULA, heretofore curable only by an operation, I cure absolutely without the knife and without pain or loss of time.
HERNIA or Rupture, I also cure. If you are a sufferer I invite you to investigate my method most thoroughly by talking or writing to any of my cured patients, a list of whom I will gladly furnish.
My method is not secret, but is open to all, and I advertise this cure that you may know there is a method to cure "home cure" or "correspondence treatment," but is a rational, sensible application of skilled treatments, administered at my office. Any case I examine and decide I can cure I WILL GUARANTEE A CURE or accept no pay. SEND FOR MY FREE BOOK.
Specialist who really cures without an operation. My method is not a
After suffering for years with the worst form of Hemorrhoids, Dr. White cured me without any pain.
REV. EDW. H. BROOKS, 2812 Maple Ave., Los Angeles.
Without pain and without losing any time, I was cured of Fistula by Dr. White.
W. M. CRAIG, 839 Pacific Ave., Long Beach.
For 5 years I had Fistula and Prolapsus. Dr. White cured me without pain and without being detained from my business.
C. W. COMSTOCK, 1009 Ring Bldg., Los Angeles.
DR. C. H. WHITE, 453½ S. Spring Street, Los Angeles



Los Angeles BUSINESS COLLEGE
Incorporated 1890.
If you can't attend, prepare by mail, for U. S. or city positions. Write us, or call, 604 W. Fifth St., Los Angeles. Both phones.

SCHOOL OF Art and Design
402 Alvarado. Est. 1887. Inc.
Day and Evening Classes. Special in Illustrating—Complete art education or any branch. L. E. G. MACLEOD, Director. E1627.

Yale School
New term begins February 1st.
T. G. Adams, B.A., Head Master (Yale)
Boarding and Day School for Young Men and Boys. Fine Gymnasium. Illus. Cat. Main 6258. 201-209 NORTH UNION AVE.

Fisk Teachers' Agency
4000 positions filled on Pacific Coast. Recommends teachers to schools and families. Both Phones. R. W. 4262 M. L. Coddington, Mgrs. DOUGLAS BLDG., 257 S. SPRING STREET.

BOYNTON NORMAL
Prepares for County Examinations. Enter now. Office BOYNTON'S California Teachers' Agency, 538 Stimson Block.

California School for Boys
Boarding and day. Military drill. Sloyd, gymnasium, three-acre athletic field. 1945-52 Loveland Ave.
N. WILLIAM BRICK, M.A., Principal.
Home 20672.

COLLEGE OF FINE ARTS, U. S. C.—Second semester begins February 1, 1910. Permanent exhibit of art crafts. Send for Bulletin. W. L. JUDSON, Dean, 212 Thorne St.

INCLUDING L.A. BUSINESS COLLEGE

CALIFORNIA SCHOOL FOR BOYS. Boarding and day. Military drill. Sloyd, gymnasium, three-acre athletic field. 1945-52 Loveland Ave.
N. WILLIAM BRICK, M.A., Principal.
Home 20672.

Schools and Colleges.

You Owe It To Yourself
to increase your earning capacity—Our work is individual. Our methods the best—graduates make good.
Shorthand Institute
Conducted by
The Company of Public Stenographers
327-8-9-336-7 H. W. Hellman Bldg.
Day and Evening Classes. Beginners and Post-Graduate

Von Stein Academy of Music
1419 South Grand avenue.
Phones B. 3923.
Southern California's leading musical institution because it has the strongest faculty ever assembled in this State.

Marlborough School for Girls
865 West 23rd Street
Spring term begins February 16th. Certificate admits to colleges. Pupils under 14 not received.
References from school last attended absolutely necessary if applicant is unknown to the principals.
Weekly lectures in French, with stereopticon, by Mons. Jacquard Auclair of the French Alliance.
Catalogues sent on application.
MRS. GEORGE A. CARWELL, Principal.
MISS GRACE WILTSHIRE, Associate Principal.

Marlborough Preparatory School
636 West Adams Street
Between Chester Place and Figueroa St. Take Yellow University car to Chester Place. Conveyance with teacher will be provided when necessary.
FAMILY AND DAY SCHOOL.
For Girls Under Fourteen.
Careful home training, thorough preparation, constant advancement, irrespective of grade limit.
French, German, Spanish, under superior native teachers.
Physical development a specialty. Indoor gymnasium, outdoor courts for drills, grounds adapted to freedom of outdoor life.
The principal may be seen by appointment. Telephones West 2316 and 22309. MISS IDA B. LINDLEY, Principal.

Girls' Collegiate School
CASA de ROSAS
Adams and Grover Sts.
Upper School
Eighth Grade, academic department, Post-Graduate Work. Resident and day pupils. Domestic Science, Music, Art, Gymnasium. Certificate admits to college.
MISS PARSONS and MISS DENNEN, Principals.
Lower School
(Opposite Casa de Rosas.)
Delightful home and thorough school for children under eighth grade. Boys admitted to Kindergarten and Primary Department.
MISS THOMAS and MISS MOSGROVE, Associate Principals.

The Isaacs WOODBURY Business College
Fifth Floor, Hamburger Bldg., Los Angeles. College entrance 326 W. 5th st. Main 2395. New catalogue. 24TH YEAR. Enter any time.

The Marvland School
720 BEACON ST.
All departments and kindergarten. Individual instruction. Evening classes.
F. A. BARR, Principal. C. GOUGH, Principal.

CumnockSchool
NEW TERM OPENS
Boarding and day school for girls. Sixty-ninth year. Certificate admits to college. EXPRESSION, ACADEMIC and COMMERCIAL COURSES. NORMAL COURSE. PHYSICAL TRAINING. Individual attention, outdoor life, athletics. Basketball, tennis, hockey. Catalogues on request. PUPILS ENROLL AT ANY TIME.
1339 SOUTH FIGUEROA ST.

The Brownsboro Commercial College
953-957 W. 7th
Enrollments Daily, New Year
Both Phones. F. Brownsboro

Healdsburg
ENROLL TODAY
The greatest Business Training School in the city. Send for full information. Main 6700. M. 811.

MISS WING'S SCHOOL
1232 ALVARADO ST.
Day and Boarding. All grades from kindergarten to college. Those desirable wishing to keep up their studies while visiting Los Angeles are invited to call and consult. Miss ETHELYN WING, Home Hill, former West Point.

Yale School
T. G. Adams, B.A., Head Master (Yale)
Boarding and Day School for Young Men and Boys. Fine Gymnasium. Illus. Cat. Main 6258. 201-209 NORTH UNION AVE.

The ORTON School
An English and Classical School for Boys.
ACCREDITED TO COLLEGE.
BRANCH. Art.
STUDY. Gymnasium.
ANNA B. ORTON, Principal.
124 S. Euclid Ave., Pasadena.

Harvard School
Western ave. at Harvard blvd. 10-acre athletic field. Boys 6 to 18. Detailed U. S. army officer. Accredited to the universities. Fully illustrated catalogue. Granville C. Emery, Ph.B., Head Master.

Kennard's Business College
1329 So. Grand ave.
Most select. Most thorough.

Illustrated Weekly Magazine.

Los Angeles Sunday Times

THIRTEENTH YEAR.
PER ANNUM, $3.50.

JANUARY 30, 1910.

FIVE CENTS

PICTURESQUE SOUTHERN CALIFORNIA.



In The Wilds of Topango Canyon.

Y 30, 1910—[PART IV]

TY OIL

the battle of life. At some future
and say, "If you had acted today."

ock at 11c per share, we earnestly
orced to pay an advanced price,
e installment plan. Our terms are
he installment plan, and a discount

w price. Make a reservation at 11c
or as little as you can afford, but

e maps, read the expert oil men's

l one of the coupons below without
ich will supply you with full infor-

ells all about California oil stocks.
ds. How you can invest idle money
monthly payment plan. The "Oil

y Will Buy

1,000.
5,000.
h price where full amount accom-

PLAN.

buys 100 shares, par value $100.
ys 200 shares, par value $200.
buys 500 shares, par value $500.
buys 1,000 shares, par value $1,000.
buys 5,000 shares, par value $5,000.

PON.

ens' National Bank Building, Los

obligation on my part, map and
Development Company, also free

PON.

ens' National Bank Building, Los

rmation as to how I can take a
y's property.

IPANY

Colleges.

To Yourself

ity—Our work is individual.
graduates make good.
Institute
ed by
blic Stenographers
Hellman Bldg.
ets and Post-Graduate Course.

demy of Music

and avenue.
Home

cal institution because of having
ed in this State. Terms to suit

CumnockSchool

NEW TERM OPENS FEB. 7.
oarding and day school for young women
ifteenth year. Certificate admits to college
EXPRESSION, ACADEMIC and PREPARATORY COURSES. NORMAL COURSE IN
PHYSICAL TRAINING. Small classes, individual attention, outdoor life and sports.
ics. Basketball, tennis, horseback riding.
logues on request. PUPILS RECEIVED
AT ANY TIME.
1309 SOUTH FIGUEROA STREET.

The Brownsberger
Commercial College
953-957 W. 7th St.
Enrollments Daily, New Catalog
Both Phones. F. Brownsberger

ENROLL TODAY AT
Heald
BUSINESS COLLEGE



gents. The twenty-minute trip to Mt. Washington is the lowest-priced high-class scenic trip available hereabouts. You can visit Mt. Washington and return home again in an hour and a half—no matter in which part of the city you live. Of course, you'll stay longer. You can't spend a more enjoyable Sunday afternoon outing. Go today. Every lot on Mt. Washington will be worth double the present price in less than

LEASES REPORTED.

Through the rental department of Mines & Farish, the following leases have just been closed: One-story brick building on the east side of Hill street, between Fourth and Fifth, to Boos Brothers, for a restaurant. The

Class A, steel frame	2	Valuation, $400,000
Class A, reinforced concrete	1	100,000
Class C, reinforced concrete	22	273,029
Class D, 1-story	275	388,309
Class D, 1½-story	25	75,400
Class D, 2-story	63	290,153

Investment
Site Wit

The Fairv
has purcha
of owners
west side
feet north o
$27,500, or a
front foot,
nominal in
The purch
an investme
to later erec
the lot. The
the agency
Mines & Fa

REPO

Condensed
Activities

Following
realty deale
Krenwenkle,
and Denker,
feet, Forty-
and Denker,
feet, Forty-
and Harvard,
lots, Forty-ac
Haheman
Beach: Two
Mrs. L. L.
house and l
William Robe
on Hermosa a
to L. W. Bu
Overton Re
Acre lot and
Clair avenue,
two lots on
Fitzgerald, $1
Felton, $750;
Pampaian, $2
A. B. Heacoc
Hildesheim
to local inve
grove at Cuca
house, $23,000
from Mrs. C.
house. Elienda
Adams, $9000,
Ventura was
B. Bell from
room bungalow
avenue, $5800,
being two furn
Park. Mrs. M
Arlington, nea
feet. M. W. H
avenue, Ocean

Pioneer ROOFING

A Perfect Roof

Pioneer Rubber Sanded Roofing

Is made in our own factories under the personal supervision of roofing experts, backed by a quarter of a century of roofing experience. We stand back of every foot sold, because we know we can "make good" every claim of its superiority.



That hard flint sand surface is wear-proof and eliminates all paint expenses.

A complete roofing kit with every roll

Any man with a hammer, a knife and an old paint brush can lay it right.

Complete Roofing Guide sent free with samples and prices. Ask for it.

Let us put you in touch with our Agent in your locality.

PIONEER ROLL PAPER COMPANY
LOS ANGELES CAL.
Manufacturers

Dept. 31. Phones—Ex. 22 Sunset; 10228 Home. Sales rooms, 219-221 South Los Angeles Street.

Malthoid Roofing

Pick out a dozen of the best buildings in Los Angeles—
Select ten of the swellest bungalows in Los Angeles—
Look over a score of Los Angeles factories—
You will find nine out of ten which are roofed with ready roofing—covered with Malthoid Roofing.
Malthoid has stood every test and as a result of its excellence, covers more buildings in Los Angeles and Southern California than all other brands of roofing combined.
There is no sentiment when your roof leaks—use Malthoid and it never will.

It's Free

Send for it. A new and valuable book on the "Care of Roofing." No matter what your experience has been or what roofing you have used, this book will enable you to take better care of it. Sent free.

E. G. Judah

Personal Representatives:

The Paraffine Paint Co.

516-518 Security Building, Los Angeles, Cal.

Until Housewives Cease Being Particular—



WILL BE

THE IDEAL SHORTENING



A delicious, light and drefreshing beverage for regular table use. Made in the most hygienic brewery on the Coast from selected grain, malt and hops. More healthful than tea or coffee—not a stimulant—but a natural tonic. Promotes perfect digestion.

1 doz. large bottles $1.00, bottles returned
2 doz. small bottles, $1.40; bottles returned

At the best dealers—or phone the brewery, Home 10857, or East 820.

I Cure **PILES**

FISTULA AND HERNIA
WITHOUT AN OPERATION

Local architects who spoke were Orlando Morgan, J. C. Austin, A. R. Kelly, Elmer Gray and A. R. Walker.

Entertainment was furnished by a male quartette and an orchestra.

At the close of the programme, M. A. Vinson, manager of the exhibit, was presented with a silver set by the local architects.

Place. Conveyance with teacher will be provided when necessary.

FAMILY AND DAY SCHOOL.
For Girls Under Fourteen.

Careful home training, thorough preparation, constant advancement, irrespective of grade limit.

French, German, Spanish, under superior native teachers.

Physical development a specialty, indoor gymnasium, outdoor courts for

Both Phones.

ENROLL TODAY

Veal

January 30, 1910.]

THE ILLUSTRAT

A MAGAZINE OF THE

ESTABLISHED DE

Californian in tone and color, Sc character, with the flavor of the mountains, the slopes, the devoted to the development of the of its marvelous natural resourc ing of its wonders and beauties. a wide range of good reading m sketches, solid articles, thought terials, brilliant correspondenc bright miscellany.

Each number contains 32 large magazine pages of the average be bound at this office for a mo

For sale by newsdealers: 5 cents a co postpaid. Address THE TI PANY, Publishers, Times Build

The Magazine being complete in its public separate from the news s mails. It is also sent to all su Los Angeles Sunday Times,

TO CONTRIBUTO

Persons submitting matter for publicati should invariably retain copies of their expanded by postage will be returned the return of others is not guarantee

Los Angeles Sunday MAGAZINE

VOL. 15. Volume Began January Volume Ends June

CONTENTS OF THIS

the Wilds of Topango Canyon torial
Cotton in Asia. By Frank G. Uncle Sam's Star Gazers. By Rene Old Carrickbeg. By Seumas Ma American Type. By John Elfre Ministers Abroad. By Irvin S. Flowers to Snow. By Isolina Fugitive. By E. D. Ewers re Loti. By C. B. ians' New Ruler. By John DeC Sharpshooter. By George A. Ni Invaders. By Alice Isibel Le Ro Problem Stories. By Smith D. Time Customs. By May C. Ringw cho's Walls. By Harold J. Shepst am Allen's Fate. By Ralph M. Contrary Marietta. By Florence d Duke's Dilemma. From Londo ing Cartoons of the Day Short Stories House Beautiful. By Ernest Braun City Beautiful. By Ernest Braunt ry Culture. By Henry W. Krucke ing in California. By J. W. Jeff ing in California. By J. W. Jeffre of the Body. By Harry E. Brook

MORALS IN LITERATU

new school of criticism conten and art have no natural connection. en is not new. Artists of all ki other people. Some have been m ards of their time and some have d by the same standard. A clean- be clean in his speech; the unclean ." The moral artist will occupy hi hands with moral themes and subje will not. Then the public will divi to the moral standards of their , attend plays and admire pictures ng to the standards, and will esch te them. Those who are contempt ards will decry decent art as tame

e critics tell us there is no moral no two persons agree as to the sta not agree perfectly, but their differ matters of detail. The standards of t of us agree as nearly as those who . There are degrees of moral puri st as wide divergences as to moral i tions are as narrow downward as can endure a depth of prurience wh ch of another, yet both will say they standard. In this as in much else cerned it is difficult to reason sati ther argument thought to prove that standard is found in the fact that t es, of one people, differ so much fr er. This dispute centers mostly a , decency of expression either in wor and peoples differ scarcely more wide of application for the seventh co as to that of the eighth. divergence of view is not to be denied

thoid
fing

It's Free

Send for it. A new and valuable book on the "Care of Roofing." No matter what your experience has been or what roofing you have used, this book will enable you to take better care of it. Sent free.

E. G. Judah & Co.
resentatives:
he Paint Co.
ding, Los Angeles, Cal.

BOUNDING
HEALTH
IN
Mission
Malt
Tonic

drefreshing beverage
Made in the most
e Coast from selected
More healthful than tea
liant—but a natural
t digestion.
1.00, bottles returned
1.40; bottles returned
phone the brewery, Home

both Phones. F. Brownsberger
ENROLL TODAY AT
Heald

THE ILLUSTRATED WEEKLY
A MAGAZINE OF THE SOUTHWEST
ESTABLISHED DEC. 5, 1897

Western in tone and color, Southwestern in scope and character, with the flavor of the land and of the sea, the mountains, the slopes, the valleys and the plains.

Devoted to the development of the country, the exploitation of its marvelous natural resources and to the word-painting of its wonders and beauties. The contents embrace a wide range of good reading matter: Popular descriptive sketches, solid articles, thoughtful and picturesque editorials, brilliant correspondence, poetry, pictures and bright miscellany.

Each number contains 32 large pages, equivalent to 120 magazine pages of the average size. The numbers will be bound at this office for a moderate price.

Sold by newsdealers: 5 cents a copy, $3.50 a year by mail, postpaid. Address THE TIMES-MIRROR COMPANY, Publishers, Times Building, Los Angeles, Cal.

The Magazine being complete in itself, may be served to the public separate from the news sheets, except through the mails. It is also sent to all regular subscribers of the Los Angeles Sunday Times.

TO CONTRIBUTORS.

Persons submitting matter for publication in The Times Magazine should invariably retain copies of their manuscripts. Manuscripts accompanied by postage will be returned if not found available but the return of others is not guaranteed.

Los Angeles Sunday Times
MAGAZINE

Vol. 15. Volume Began January 2, 1910. Volume Ends June 26, 1910. No. 5

CONTENTS OF THIS NUMBER.

In the Wilds of Topango Canyon (Illustration)....129
Editorial 131
King Cotton in Asia. By Frank G. Carpenter.....132
Uncle Sam's Star Gazers. By Rene Bache 134
In Old Carrickbeg. By Seumas MacManus 135
The American Type. By John Elfreth Watkins ...136
Our Ministers Abroad. By Irvin S. Cobb 137
From Flowers to Snow. By Isolina 138
The Fugitive. By E. D. Ewers 139
Pierre Loti. By C. B.....139
Indians' New Ruler. By John DeC. MacDonnell..140
The Sharpshooter. By George A. Nichols 141
The Invaders. By Alice Isibel Le Roy 142
Five Problem Stories. By Smith D. Fry 142
Time Customs. By May C. Ringwalt 143
Echo's Walls. By Harold J. Shepstone.....144
William Allen's Fate. By Ralph M. Parker 145
The Contrary Marietta. By Florence J. Saunders..146
Lord Duke's Dilemma. From London Opinion ..147
Striking Cartoons of the Day 148
Current Short Stories 149
The House Beautiful. By Ernest Braunton 150
The City Beautiful. By Ernest Braunton 151
Society Culture. By Henry W. Kruckeberg 152
Motoring in California. By J. W. Jeffrey.....153
Flying in California. By J. W. Jeffrey 154
Care of the Body. By Harry E. Brook, N.D.....155

MORALS IN LITERATURE.

The new school of criticism contends that morals and art have no natural connection. The contention is not new. Artists of all kinds have been with other people. Some have been moral after the standards of their time and some have been immoral judged by the same standard. A clean-minded person will be clean in his speech; the unclean will be "filthy in all." The moral artist will occupy his imagination and hands with moral themes and subjects; the other mind will not. Then the public will divide; those who adhere to the moral standards of their age will read books, attend plays and admire pictures that are according to the standards, and will eschew those that violate them. Those who are contemptuous of moral standards will decry decent art as tame and not worth while.

Some critics tell us there is no moral standard because no two persons agree as to the standard. They do not agree perfectly, but their differences of view are matters of detail. The standards of the moral portion of us agree as nearly as those who sneer at morality. There are degrees of moral purity, but there are just as wide divergences as to moral impurity. The reactions are as narrow downward as upward. One person can endure a depth of pruriency which turns the stomach of another, yet both will say they know of no moral standard. In this as in much else where taste is concerned it is difficult to reason satisfactorily.

Another argument thought to prove that there is no moral standard is found in the fact that the morals of one age, of one people, differ so much from those of another. This dispute centers mostly around moral purity, decency of expression either in words or colors. Ages and peoples differ scarcely more widely as to the point of application for the seventh commandment from us to that of the eighth.

The divergence of view is not to be denied. The best men of other ages would be considered vile of speech in our time. We will confess, too, that nicety of expression does not prove decency of thought nor propriety of conduct. Plato was regarded as one of the best men of his time. He uses language which if found in a work of this age would condemn it in the minds of all decent persons and in the eyes of the law. Socrates, the great Athenian philosopher, is described as sitting in the shade by the fountain discoursing with Phaedrus in terms so broad that they disgust us. Here again, we must not forget the changes that come in words as well as in standards of decency. In French today are words of the most refined politeness while the same words in English, spelled with the same letters, are heard only from the mouths of those whose indecency is gross. But still more in our own as in other tongues the most delicate terms of the last century become the most indecent of the next. The fact is, there are things and acts in life which are so connected with the baser portion of our lives that they give an offensive flavor to any terms used to express them. We are continually changing the terms in an effort to keep our language clean.

But after making all such allowances, it must be confessed that there are wide differences of view as to what in art is clean and what is not. Let us confine these remarks to literary art. A modern audience would be shocked if the "Merry Wives of Windsor" were played as written. "Romeo and Juliet" in the phraseology of Shakespeare would empty a playhouse any higher in tone than a "dive." But Shakespeare is delicate compared with the comic dramatists of the days of Charles II: Again, Vanbrugh, Congreve, Wicherly and even Aphra Behn are fastidious by the side of Catullus.

Plato was a better man than the average courtier of the reign of the "Gay Monarch" of England. Socrates was a much better man than Ben Jonson from the standpoint of personal morals. Catullus was a sorry "rake," but not worse than many shining lights of society in London just after the Restoration.

But these are all mere special incidents. There are not enough facts in all this subject to generalize on. When the most has been made of them, the moral standards of our time in the life of the people as a whole are higher than those in Athens in the days of Plato and Socrates, or in Rome in the time of Horace and Juvenal, or in London in the days of King Charles II. It is our unshaken conviction that the trend of the human mind has been to a plane of higher morals, or more decency of language as well as of purity of thought, through all the ages. There may have been eddies in the stream, but the main current has flowed in one general course. Algernon Swinburne's verses have been received with much disapprobation by more than half the people of his time. Yet his artistic skill, the brilliancy of his genius, are not questioned. Had Swinburne attempted to live openly in defiance of the moral standards of our age as Byron and Robert Burns did in the last generation, he would have found few readers. Oscar Wilde has some vein of genius in his soul, but he is not named much today, and his works are not among the best sellers. Burns is read because of the sweetness of the greater part of his verses, but in spite of those which violate our present moral standards. Byron is not read by a great number among us.

Morals may be aside from the sphere of the artist. It may be true that the painter or author may be at liberty to select his themes from the most vulgar acts of our lives and from the lowest objects shown by the light of the sun. There may be as much art displayed in the painting of some object of indecency as in a portrait of the most beautiful face. But for all that, Byron would find less favor if he lived today, and Shakespeare would not have written quite as he did. It is our conviction that the artists of the future will find it necessary to count with the moral tone of society in the next generation more than in this.

A Song of Doubt.

Why do the shadows darkly fall?
Why do they ever come at all?
Can we not have one throb of joy,
Untainted by some base alloy?

Must every pleasure and every gain
Be followed close by torturing pain?
And must each turn in life's sad way
Be hard beset by foes at bay?

Before we e'er a crown can win,
Must we be tempted oft by sin?
In anguish must the soul be bowed
To see the lining to every cloud?

If hungry we, earth gives a stone;
Oh! can we live by faith alone?
Do care and sorrow only tend
To safely lead to Thy great end?

Must ev'ry victory be sore-pressed,
That we may hear: "Beloved, rest?"
And must we wade through waters deep
Before our eyes can close in sleep?

And when we reach the heav'nly shore,
Will earth's sad troubles come no more?
Will grief and care and sore dismay
Like Christian's burden fall away?

JOSEPHINE HOLLY SCHOFIELD.

Sermons in Song..



A Handful of Dust

By Wilbur D. Nesbit

Then shalt the dust return to the earth as it was.—[Ecclesiastes xii, 7.

A handful of dust—it is blown, on the wind
That is sporting with whatever stuff it may find;
It is swirling and whirling and scattering on
Till it puffs into nothing, and then it is gone—
A handful of dust.

It may be a king who of old held his rule
In a country forgotten; it may be his fool
Who had smiles on his lips and had sighs in his heart—
But the king or the fool, who may know them apart
In a handful of dust?

It may be a rose that once burst into flame
And was kissed by a maiden who whispered a name
To its ruby-red heart—and her lips were as red—
But no echo remains of the word that she said,
In the handful of dust.

It may be the singer who wrought into song
The dreams of his soul for the joy of the throng,
Or it may be the one of them all who could know
What was meant by the song—but they both have come low
In a handful of dust.

It may be some one who was mighty and proud
And it may be a beggar who whispered and bowed,
Or a woman who laughed, or a woman who wept,
Or a child—but for centuries long they have slept
In a handful of dust.

A handful of dust—it is death, it is birth,
It is naught, it is all since the first day of earth;
It is fame, it is fortune, and laughter and tears,
And it holds all the mystery lost in the years—
A handful of dust.



(Copyright, 1910, by W. G. Chapman.)

Ye College "Joiner."

Modern university life certainly is growing complex. In the old, simple days the college boasted of its two literary societies: a fellow was either an Athenian or a Philomathean. But what may a fellow be today?

He may be a member, first, of a literary society, regular.

He may be a member of Greek Letter fraternity upon the brotherhood and social order.

He may also be a member of a Sophomore Greek society like Theta Nu Epsilon.

He may be a member of a military cadet fraternity like the Scabbard and Blade.

He may also be a member of a Greek Letter athletic fraternity.

He may be a member of the Senior society, one or another.

He may be a member of Phi Beta Kappa or Sigma XI—scholarship fraternities.

He may be a member of the Forensic fraternity, Greek.

He may be a member of a Law fraternity, or Dental fraternity, or such, according to his professional course.

All of these pins he may wear, and more not mentioned. He also may be a member of an eating club, of the Dramatic Club, of the Glee Club, of the Scientific Club, of shooting and tramping clubs, of the Writers' Club, of a Cercle Francais or of the Deutschesbund or other language clique, of a Philosophical Society; and his athletics last from early fall until into July.

And some youths, strenuous and very popular, spread themselves this thin and affiliate with a best girl, besides!—[Edwin L. Sabin, in Lippincott's.

Short Sermons.

Joy grows as it is given.

Looking down never lifts up.

Small talk often makes big trouble.

Habit serves the good as readily as the bad.

Most people slip up on their own smoothness.

Big plans for tomorrow are the stuff that sloth fattens on.

Most men like to let their light shine when they get a new car.

Many a preacher smothers the truth in his attempts to protect it.—[Chicago Tribune.

geles. The twenty-minute trip to Mt. Washington is the lowest-priced high-class scenic trip available hereabouts. You can visit Mt. Washington and return home again in an hour and a half—no matter in which part of the city you live. Of course, you'll stay longer. You can't spend a more enjoyable Sunday afternoon outing. Go today. Every lot on Mt. Washington will be sold

LEASES REPORTED.

Through the rental department of Mines & Farish, the following leases have just been closed: One-story brick building on the east side of Hill street, between Fourth and Fifth, to

Class A, steel frame	2	$400,000
Class A, reinforced concrete	1	100,000
Class C, reinforced concrete	22	273,029
Class D, 1-story	275	288,309
Class D, 1½-story	35	75,400
Class D, 2-story	63	

Valuation.

King Cotton in Asia. By Frank G. Carpenter.

BIG MILLS AT SHANGHAI.

BOYS WORK IN THEM AT WAGES OF FOUR CENTS PER DAY.

From Our Own Correspondent.

SHANGHAI.—The growth of Shanghai beats that of the gourd of Jonah, which sprang up in a night. It is now a modern European city. It has business blocks which might be dropped down in New York or London and not be out of place, and residences which would be fine in Washington or Paris. Along the Bund, the wide road which faces the river, are a dozen or more banks whose capital runs into the tens of millions and whose managers are so trusted that they can dip into the pockets of the nations and draw out at pleasure. On the same street are clubhouses, some of which have cost hundreds of thousands of dollars to build. There are big hotels where you can live as well as at home, and shops, with plate-glass windows, containing European goods of every description. Shanghai is the Paris of the Far East. It is one of the richest cities of Asia, and it takes the best of all that is going.



Chinese child labor.



Native cotton.

In the Big Cotton Mills.

Shanghai is preparing to manufacture for the new China. It is putting up factories and foundries and starting all sorts of new industries. It has silk filitures which are producing bales of raw silk for our American weavers, modern flour mills equipped with Milwaukee machinery, and a cigarette factory owned by the American tobacco trust, which employs more than 1000 hands. It has eight great cotton mills with several hundred thousand spindles, and some which have 80,000 or 90,000 spindles in a single establishment. In these mills over 30,000 Chinese men, women and children are employed, and they are spinning and weaving cotton quite as well as in any of our American factories. The most of them are managed by Chinese foremen, and they give some idea of how the Celestials expect to make their own cloth in the future.

During my stay here, I have visited some of the biggest of the cotton factories. I went through the establishment of the Soy Chee Cotton Spinning Company today. It lies on the Whampoa River, the branch of the Yangtse which gives Shanghai access to the sea, and it is so situated that the bales can be landed right at the mills and the goods shipped thousands of miles into the interior by means of the rivers, or to Japan or the United States. The suburb connected with it is known as Hongkew. This is a great factory center, and its smokestacks dot the stream, running along its banks almost to the Yangtse.

Child Labor at Four Cents Per Day.

The buildings of the Soy Chee Company cover several acres. They are of gray brick and are shadowed by a smokestack which rises to the height of a twelve-story flat. Entering them, I found over a thousand men, women and children at work. I went through room after room filled with girls who were weaving and spinning, and I saw 200 children tending the machines. Some of them were little tots not higher than my waist, and many did not reach to my shoulders. The smaller children were pulling baskets filled with bobbins here and there about the rooms. The larger ones were tending the spinning mules, and all were working so hard that they scarcely looked up as I entered.

I asked as to their wages, and found that they were about 4 of our cents per day, and that the pay of the older hands ranged from that to 20 cents. Think of working ten hours for 4 cents, and that in the dust of a spinning mill! I photographed some of the children, frightening the little ones almost to death as I did so. The manager tells me that he has many whole families employed in his factory—father, mother and children all working. There are no laws against child labor, and the babies aid in keeping the wolf from the door.

Speaking of babies, there were several of these in the mill. Some were still at the breast, and their mothers had brought them along that they might not lose work. I remember one girl of 18 spinning away with an almond-eyed infant on her knees, and another had a baby in a basket beside her. The child was quiet. As I chucked it under the chin, two yellow dimples broke out in its cheeks, and it smiled. In another place I saw a three-months-old baby lying in a pile of white cotton waste on the floor of the mill.

Cotton Yarn for Hand Looms.

This factory works day and night, and there are quite as many children employed in the night shift as in the daytime. One thousand hands are always busy, Sunday and week days, all the year through. Its chief product is cotton yarn for the domestic weavers. This is made up into bundles, which are then packed into bales of 400 pounds each, and shipped all over the country. The yarn is woven into cloth on hand looms, and it supplies a large part of the clothing of the common people. It comes into competition with the mills of India and Japan, and also with those which are now starting up in the other parts of China. I am told that there are something like 300,000 spindles now working upon such yarn at Shanghai, and also a large number at Ningpo and Soochow. There is one big mill at Hangchow, one at Canton, and some at Hongkong, Wuchang and Hankow. The labor is abundant and people easily learn to handle the modern machinery.



In a Shanghai mill.



Unloading cotton.

New Milling Machinery.

The Chinese are rapidly introducing the better class of machines, and their mills are already about as well equipped as our own. A great part of their machinery is imported from England, and only certain specialties come from the United States. In one factory I found an American light plant with 6000 electric lamps burning, and in another there were modern fire machines, and the employers had a fire drill every week. In nearly every place the wages were as low or lower than those I have quoted, the highest price paid the men being something like 30 cents per day, while a good average wage was 8 or 10 cents. I found girls at work in all of the factories, and I know of none which does not employ children.

At present a considerable portion of the cotton used in China is imported from abroad. We have the best of the Manchurian trade, although Japan is doing its best to compete. The English sell the greater part of their goods brought in to the Yangtse Valley and South China, and the Germans are pushing their cloths everywhere. Within the past year or so, however, the Chinese officials have been starting small factories in which hand looms are used. I saw some in Tientsin and other parts of Chihli, and I am told that there are now more than 15,000 such looms now at work in that province.

China's Cotton Supply.

China is doing all it can to improve its native cotton. The officials are sending out men to study the cotton belt and our methods of cotton raising. New edicts have been issued to encourage the growth of the crop in all the provinces. It is claimed that cotton will do well in most parts of China. Much of the country lies in the latitude of our Southern States, and as you go from Shanghai northward there are rich plains which experts say are fitted for cotton growing. With scientific methods of cultivation the country is capable of producing something like 70 per cent. of the raw cotton of the world. Under such uses, and if properly farmed, the crop could be enormously increased.

The native cotton is of a short staple. It is brought here in boats upon the Yangtse-Kiang and its tributaries, and also in seagoing junks from Ningpo and other lands farther south. It is put up in bags of different size, but so loosely packed that one twice as large as a feather bed weighs only 200 pounds. It is largely unloaded by coolies who carry it upon their backs from the ships to the factory.

Other farmers snip their raw cotton in bales the size of a hogshead. The bales are stored in the cotton yards and the lint is sometimes put up in packages of 500 pounds for export to the

States and Europe. The nat
makes it especially good for u
is sent to the United States

A Nation in Cotton.

Our cotton factories should
to study the market. These p
stead of silk, and the most of
and reeled by hand and woven
civilization wages will rise an
more cotton than ever before.
say that there are at least 400,0
in such goods all the year roun
or two thin garments in the sun
have several suits well wadde
warm, and in the northern pro
after suit as the weather grow
fleshy Chinese in full winter dr
ting through their own doorway
of twenty yards to each person
cotton used is so great that at
are required. This amount is
It would carpet a pathway sixty
earth to the moon, or cover
miles wide from New York to C
ment of cotton goods to other
$33,000,000 a year, and all we sen
than $15,000,000. That which
hardly patch the knees of the Ce
their clothes.

How American Oil Lights China.

If our cotton interests could h
the Standard Oil does, the expor
States might run into the hundre
The Standard Oil Company has
the provinces, and it is pushing
ity. Twenty years ago, the oil
in cans. It is now brought in
carry 10,000 tons at a load. The
Francisco and land at half a
where the oil is pumped out into g
found such tanks at Hankow, 600
Kiang, and saw the steamers unlo
pump. The tanks there hold tens
oils. They have factories connecte
the tin plate is made into five-gall
filled with oil and are distributed
its tributaries. The stuff is econo
ing sold in smaller and smaller
further away from the ports, and in
by the spoonful. The Standard Oil
Tientsin and Hongkong. It does
all business in China, although the
and Sumatra companies compete.

Within the past year, one of the
has opened up a new oil territory ab
Peking. The oil is carried in ca
over 100 miles to a canal and then
the capital. The wheelbarrow men
dry barrows each. They are paid
cents gold a day, and other labor
cheap.

Our Tobacco Trust.

Another American institution whi
business in China is the tobacco
plants in all of the cities, and has
its factories. There is one at Shangh
000 girls in making and packing cig
another at Mukden, and a third at
Americans are changing the Ch
smokers to cigarette smokers, and ma
cigarettes are now to be bought as far we
business is done under the name of th
Tobacco Company, and it has in
British and American officers. The
an American, who lives here at Sha
the Chinese are a nation of tobac
they have been raising and using
for years. The weed was introduced
in fifty years after Columbus dis
and it has been in use ever since, altho
Chinese emperors have repeatedly tried
which tobacco is still smoked in pipe
which are in use everywhere. O
dry pipe, which may be of bamboo
the bowl is small and seldom holds mo
of tobacco. The other pipe is a metal
water, through which the smoke is
enters the mouth. It has a tube about
that bends over at the mouthpiece. This
made of copper and silver, or an alloy
nickel and iron. It is used by both me
and women. The natives make cigarettes of corn
husk leaves. They also roll tobacco in b
for years, however, the rice-paper ciga
is the vogue, and it is used more and mo
both men, women and children.

Strike of Tobacco Girls.

One of the Americans employed in th
factory at Shanghai tells me they had a
other day. A thousand-odd girls left the
and refused to return until their grievan
caused trouble, strange to say, came from a
The girls were in the habit of changing
department to another without asking the
They looked so much alike that the foreign
could tell if they were in their right place
A system of badges was instituted, givin
each labeled with characters indicating
each department to which she belonged.
must have her own badge and wear it. The
second, square or shaped like a keystone
the rooms in which the girls worked. It
was the cause which caused the trouble. The day
they went forth the girls with the keyston

I Cure PILES
FISTULA AND HERNIA
WITHOUT AN OPERATION
Heal

States and Europe. The nature of the native cotton makes it especially good for underwear, and some of it is sent to the United States for that purpose.

A Nation in Cotton.

Our cotton factories should send their agents here to study the market. These people dress in cotton instead of silk, and the most of the cloth used is spun and reeled by hand and woven at home. With the new civilization wages will rise and the Chinese will wear more cotton than ever before. At present, it is safe to say that there are at least 400,000,000 of them who dress in such goods all the year round. They wear only one or two thin garments in the summer, but in winter they have several suits well wadded to keep themselves warm, and in the northern provinces they put on suit after suit as the weather grows colder. Indeed, some fleshy Chinese in full winter dress have trouble in getting through their own doorways. But even at one suit of twenty yards to each person per year the amount of cotton used is so great that at least 8,000,000,000 yards are required. This amount is beyond comprehension. It would carpet a pathway sixty feet wide from the earth to the moon, or cover one more than twenty miles wide from New York to Chicago. Our total shipment of cotton goods to other countries is less than $33,000,000 a year, and all we send to Asia sells for less than $13,000,000. That which goes to China would hardly patch the knees of the Celestials, let alone make their clothes.

How American Oil Lights China.

If our cotton interests could handle this market as the Standard Oil does, the exports from our Southern States might run into the hundreds of millions a year. The Standard Oil Company has its own agents in all the provinces, and it is pushing its business in every city. Twenty years ago, the oil was shipped here in tin cans. It is now brought in tank steamers which carry 10,000 tons at a load. The vessels start from San Francisco and land at half a dozen different ports, where the oil is pumped out into great storage tanks. I found such tanks at Hankow, 600 miles up the Yangtse-Kiang, and saw the steamers unloaded by means of a pump. The tanks there hold tens of thousands of barrels. They have factories connected with them, where the tin plate is made into five-gallon cans. These are filled with oil and are distributed by the Yangtse and its tributaries. The stuff is economically handled, being sold in smaller and smaller packages as it gets farther away from the ports, and in some places almost by the spoonful. The Standard Oil Company has tanks at Tientsin and Hongkong. It does by far the biggest oil business in China, although the Burmese, Russian and Sumatra companies compete.

Within the past year, one of these latter companies has opened up a new oil territory about 200 miles north of Peking. The oil is carried in cans on wheelbarrows over 100 miles to a canal and thence floated down to the capital. The wheelbarrow men go in caravans of fifty barrows each. They are paid something like 4 cents gold a day, and other labor is proportionately cheap.

The Tobacco Trust.

Another American institution which is doing a big business in China is the tobacco trust. It has its agents in all of the cities, and has established several big factories. There is one at Shanghai which employs 200 girls in making and packing cigarettes. There is another at Mukden, and a third at Hankow. Indeed, the Americans are changing the Chinese from pipe smokers to cigarette smokers, and machine-made cigarettes are now to be bought as far west as Thibet. The change is done under the name of the British-American Tobacco Company, and it has in its employ both British and American officers. The chief manager is an American, who lives here at Shanghai. He tells me the Chinese are a nation of tobacco smokers, and that they have been raising and using tobacco for over 300 years. The weed was introduced from Manila less than fifty years after Columbus discovered America, and it has been in use ever since, although many of the Chinese emperors have repeatedly tried to wipe it out. Much tobacco is still smoked in pipes, two kinds of which are in use everywhere. One of these is a dry pipe, which may be of bamboo or clay or wood. The bowl is small and seldom holds more than a pinch of tobacco. The other pipe is a metal box filled with water, through which the smoke is drawn before it enters the mouth. It has a tube about a foot long, and this bends over at the mouthpiece. This pipe is usually made of copper and silver, or an alloy of copper, zinc, nickel and iron. It is used by both men and women.

The natives make cigarettes of corn husks and bamboo leaves. They also roll tobacco in brown paper. Of late years, however, the rice-paper cigarette has come into vogue, and it is used more and more every day by both men, women and children.

Strikes of Tobacco Girls.

One of the Americans employed in the tobacco factory at Shanghai tells me they had a big strike the other day. A thousand-odd girls left the establishment and refused to return until their grievance was settled. The trouble, strange to say, came from a coffin.

The girls were in the habit of changing from one department to another without asking the manager, and they looked so much alike that the foreign officials could not tell if they were in their right places. Thereupon, a system of badges was instituted, giving to each girl a pin labeled with characters indicating the name of the department to which she belonged. Every girl had to have her own badge and wear it. The badges were round, square or shaped like a keystone according to the rooms in which the girls worked. It was the last badge which caused the trouble. The day after the order went forth the girls with the keystone pins struck, and the next noon the others went out. It was afterward found that the objection lay in a superstition that the keystone badges would bring bad luck to their wearers, because they were shaped like the head of a coffin. It was some time before this could be remedied and the employés brought into line.

Boycotting the British.

And this brings me to the new boycott which was recently instituted against the British steamers on the Yangtse-Kiang. I am told that some of the companies are losing a thousand dollars a day, and that the Chinese are refusing to ship by them because a certain deck passenger died from a kick given by one of the steamship ticket collectors. The British are much alarmed about the matter, and are doing all they can to appease the Chinese.

The first great boycott against foreigners was that imposed upon the Americans, two or three years ago. The merchants of the largest cities then bound themselves not to buy American goods, and imposed a penalty of $40,000 upon any member of their organization who did so. After this boycott was raised, the trouble with the Japanese caused by the importation of arms on the Tatsu Maru was instituted, and it was continued until it cost Japan many millions of dollars. About six months ago a Chinese official told me that the damages to Japanese trade had already aggregated more than forty millions, and that the guilds of Canton had sworn to make them one hundred and fifty millions before they got through. That boycott was most powerful at Canton. The people there would use nothing Japanese. The women had anti-Japan clubs and the merchants refused to ship in Japanese steamers. The loss of trade created financial distress all over Japan, and the government officials at Tokio were at a loss as to how to handle the situation. Said one of them to me:

"We cannot fight the Chinese because they will not trade with us. The powers would not stand for a war of that kind, and we are practically helpless. This is so because the United States knuckled down and permitted the first boycott. Had she acted otherwise she might have stopped Chinese boycotting forever."

"But how could she do that?"

"Easy enough then, although not at all now with the precedent established. I was in Peking at the time the boycott was started, and I told your minister, Mr. Rockhill, how he could stop it. Said I:

"What your government should do is to make a firm stand against the boycott, and at the same time send a gunboat or so along the coast under pretense of surveying the waters. The ships should stop at the islands, and now and then make an expedition off through the country. The Chinese will become alarmed, but the naval officers can tell them that they are merely surveying for science, adding at the end of each reply a significant question as to what China intends to do as to the boycott. The government will fear that the United States is about to retaliate, and an edict will be sent forth that the boycott must be stopped.'"

"And what did Mr. Rockhill say to that?" I asked.

"Oh, replied the Tokio statesman, "he had not enough backbone to try it. He said he had no doubt but that the plan would work, but that he did not dare to suggest it. When I asked why not, he significantly said: 'I don't dare to do it. I don't dare. Our Teddy would jump at it in a minute.'

"And," concluded this man, "I have no doubt but that President Roosevelt would have jumped at it; and had he done so there would have been no further trouble as to American goods and none as to other foreign goods in the future. As it is now the psychological moment has passed, and not you only, but also we and all others must get on our knees to these boycotting Celestials."

[Copyright, 1910, by Frank G. Carpenter.]

Ridding the Opal Superstition.

The tendency of late to rid the opal of the foolish superstition that has clung to it for so many years is the result of a reform movement begun by the jewelers and art workers who appreciate its great beauty. At first the opal was not considered to be in any way connected with misfortune, but was supposed to embody all the virtues of the other stones, as it contained all their colors. It was also believed to share with the turquoise the sympathetic power of revealing the owner's state of health. If it turned pale the owner was ill, and if it brightened up perceptibly he was on the road to recovery.

The opal's reputation for misfortune dates back about six or seven centuries, when it was used in the crown of a reigning prince. Through some chemical process the stones began to contract and finally dwindled away and fell out of their setting. This bad omen, followed by the destruction of the principality, resulted in the condemnation of the opal.—[New York Tribune.

Prince Ito and the Actress.

A correspondent of the Figaro states that when Mme. Sada Yacco, the famous Japanese actress, received the news of the assassination of Prince Ito at Mito, where she was playing with her troupe, she burst into tears.

"In my frequent quarrels with my husband," said the actress, "we sometimes asked Prince Ito to judge between us. One day, when we had a more than usually violent dispute at Chigasaki, the Prince came in unexpectedly, and I asked him to decide on the question. But he declined, while proposing the following solution: 'Go down into the garden, both of you, and fight it out like wrestlers. The one that wins will naturally be the one who is in the right.'

"No sooner said than done! In a trice Kawakami and I were in wrestling trim. My husband was just recovering from a serious illness, and, being very weak, I soon threw him to the ground. This amused the Prince enormously."—[London Express.

HUNTING THE RORQUAL.

WHALE OFF NEWFOUNDLAND COAST—WHALERS' EQUIPMENT AND WEAPON.

[New York Sun:] The fluctuations of the whaling industry in Newfoundland are most amazing. A little over ten years ago, on June 23, 1898 the first whale was killed by modern methods in these waters, and yet within five years the flotilla grew from one steamer to eighteen, and the annual kill from forty-three to 1478. The result was a slump, after conditions akin to those of the "South Sea Bubble" or the "Dutch Bulb mania" being created in a mild form. The industry went to pieces in a single year or two, nearly all the steamers were sold off, and $1,500,000 was hopelessly lost.

One concern had expended $70,000 in the purchase of a steamer, the building of a "whale factory," and the operation of these for two years, and never killed a whale at all, says P. J. Magrath in Canada. Another lost a similar amount and had a catch of but four fish; a third caught only eight, when it required at least sixty to make the venture pay, and it had paid so well a year or two before that dividends of 35 to 50 per cent. were realized. Now the industry is recovering again, and the few concerns that have survived stand to make a substantial profit.

Scientists tell us that the whale is not a fish, but an aquatic mammal that can remain below water only a brief period, as it must relieve its respiratory organs. It suckles its young as do the beasts of the field; it is warm-blooded, and its flesh is like meat. The whole family consists of two groups—the toothed whales and the bone whales. Of the former are the cachalot or sperm whale, famed for its spermaceti or cetaceum, and the orca or killer while, which, like the other, yields a liberal supply of oil as well from its blubber-coated carcass. Of the bone whales there are the bowhead or right whale, the monster of the north, and the rorqual or racer whale of the temperate regions.

The bowhead inhabits the arctics and the cachalot the tropics. The cachalot and bowhead in these torrid and frigid waters of the globe have been hunted remorselessly by whalemen for centuries, but the rorquals, which are much speedier, have enjoyed a comparative immunity. Some thirty years ago the Norwegians utilized steam vessels for hunting them, and finding that the old style of putting out rowboats to harpoon them was not feasible devised a harpoon gun, fired from the bow of the vessel and carrying an explosive charge, which made the chase and slaughter of these leviathans much easier.

For the hunting of the rorqual a steamer of about 100 tons is used, a stanch steel boat, making twelve to fourteen knots, and equipped with powerful machinery for "playing" the fish. She employs a crew of ten men, and has a mortar-like gun working on a swivel on her bow. Into this is fitted a harpoon, attached to a light but strong rope and "carrying" for about 100 feet.

The rorquals, unlike the bowheads or the cachalots, are not easily frightened, and the steamer when she sights one or a herd steals slowly up on her quarry, and when within firing range lets fly this projectile, which usually pierces its way into the mighty carcass, the harpoon head being hollow and filled with gunpowder, exploded by a time fuse. This ordinarily bursts in the body of the huge fish, inflicting injuries so serious that the victim speedily dies. But occasionally the harpoon fails to strike a vital part, or it passes through the whale's body near the tail and bursts in the water on the other side. In such cases, the wounded whale will speed away at an amazing rate, towing the steamer behind as if only a cockboat.

There is one instance recorded of a huge blueback towing a whaler in this fashion for twenty-six hours and covering some 200 miles before being weakened sufficiently to enable the vessel to approach and put another shot into the creature, which ended its activities. Instances are more common of steamers being towed for ten or twelve hours, and there is one case where a whaleship was for several hours wrestling with two wounded whales in this way and being so seriously damaged that she had to go into dock and effect substantial and costly repairs.

The whaleman's harpoon is a terrible one. Behind the explosive head are four flukes, which are fixed against the sides of the shank when the harpoon is being fired, but which after it has entered the whale and the huge fish jerks on the holding rope when struck start out grapnelwise and prevent the whale from tearing itself away from the deadly contrivance in its furtous movements after being struck.

At other times it lasts for an hour or so, sounding the ocean's depths or bounding high out of the water in its agony. The whales are to be seen in hundreds on the Grand Banks all the summer through, where they play among the fishing schooners, utterly indifferent to the presence of vessels or skiffs. A single ship has killed as many as six whales in a day, and in the present season the best record (twenty-four fish for a week) was made.

Cheap Fares in Belgium.

Passenger tariffs on Belgian railways are very low, and the passenger service is generally very good. It is not as rapid as the French service, but it is cheaper. These rates show the influence of the politicians.

For instance, tickets are on sale which for a small price give the right to ride anywhere as often as you like for five days on any of the State lines. A third-class ticket of that sort, good anywhere any time for five days, costs only 11 francs 5 centimes, which is just a fraction under $2.20 in American money.

Eighty-eight per cent. of all the passenger tickets issued are sold at one sort or another of reduced rates. Among other curious instances showing the fine hand of the small politician we find that tickets are sold to electors to go to their voting places at less than half price.—[Moody's Magazine.

ENROLL TODAY AT Heald's

geles. The twenty-minute trip to Mt. Washington is the lowest-priced high-class scenic trip available hereabouts. You can visit Mt. Washington and return home again in an hour and a half—no matter in which part of the city you live. Of course, you'll stay longer. You can't spend a more enjoyable Sunday afternoon outing. Go today. Every lot on Mt. Washington will be worth double the

LEASES REPORTED.

Through the rental department of Mines & Farish, the following leases have just been closed: One-story brick building on the east side of Hill street, between Fourth and Fifth, to Boos Brothers, for a restaurant. The

	Stories.	Valuation.
Class A, steel frame	2	$400,000
Class A, reinforced concrete	1	100,000
Class C, reinforced concrete	22	273,029
Class D, 1-story	275	288,309
Class D, 1½-story	35	75,400
Class D, 2-story	63	290,152

Uncle Sam's Star Gazers.

SCIENTISTS IN WASHINGTON WHO KEEP TAB ON THE UNIVERSE.

THEY MAKE A SPECIALTY OF MOONS—PUTTING THE FIXED STARS IN THEIR PLACES—PHOTOGRAPHING SUN-SPOTS EVERY DAY IN THE YEAR, AND SETTING CLOCKS FOR THE WHOLE COUNTRY.

By a Special Contributor.

MR. TAFT says that the head of the Naval Observatory at Washington ought to be a great astronomer—an eminent scientific man, who should attract attention to the institution now and then by putting salt on the tail of a new comet, or giving an extra twist to one of the spiral nebulae. The present chief of the establishment, Capt T. E. De Witt Veeder, who is a very able officer of the navy, cannot reasonably be expected to do such spectacular "stunts" as those.

Even as now organized, however, the observatory is doing a deal of valuable work. It has a staff of expert star-gazers who hold rank as naval officers, though they never go to sea. They are called "Professor," and not by an ordinary service title. Thus, for example, Prof. Milton Updegraff ranks as a commander in the navy, and his business at the present time is to keep tab on the fixed stars.

The observatory is mainly occupied in studying the structure of the universe. It is a somewhat considerable task, and work of the kind is not undertaken anywhere else in this country, largely because it is very laborious, and for the reason that there is literally no end to it. For this purpose the chief instrument used is a "meridian circle," consisting most importantly of a telescope, through which the stars are watched as they pass across the Washington meridian with the revolution of the earth. Knowledge of the exact positions of the stars is of great practical usefulness to navigators and surveyors.

Prof. W. S. Eichelberger, who is engaged in the same work, is likewise a commander in the navy; and another star-gazer who takes part in this branch of the business is Prof. Frank B. Littell, who holds the lesser rank of lieutenant-commander. In charge of the great equatorial telescope is Prof. Asaph Hall (a lieutenant,) whose attention is devoted mainly to our moon, other satellites, and comets.

The Naval Observatory specializes to some extent in moons. It was through this same equatorial telescope that Prof. Hall's father, Asaph, Sr., discovered the two moons of Mars more than twenty years ago. These moons, by the way, are each about sixty miles in diameter, and they seem to revolve around the planet in opposite directions. But this is only apparent, and not actual, the effect, as telescopically viewed, being due to the fact that one of them circles three times as fast as Mars itself turns, while the other moves at a comparatively slow rate.

Knowledge of the diameters of the orbits of moons enables the astronomers to figure out the masses of the planets about which they revolve, thus yielding important data in relation to our solar system. It is a big job, this keeping track of satellites, because there are so many of them, and they exhibit such curious eccentricities. True, Mercury and Venus possess no moons at all, but Jupiter has eight, Saturn nine, Uranus four, and Neptune one. The biggest of all of them is Titan, belonging to Saturn, which has a diameter of 3500 miles. This is enormously bigger than our own moon, whose diameter is only 2160 miles.

Presumably all these moons are dead, like ours. It is a pity we have not some more of our own, inasmuch as they are so interesting. Jupiter enjoys the view of eclipses every day. Its sky is always full of moons—so that, one might imagine, an inebriated gentleman on that planet, going home at night, would find things very confusing.

It is part of Prof. Hall's work to follow comets with the great "equatorial." This is always interesting—though, up to the present time, nobody has found out with certainty just what a comet is. A comet is believed, however, to be in assemblage of particles of star dust, between which and the sun there is some sort of electrical action. This action it is that drives off into space the "tail" of the comet, which always points away from the sun. In the course of time the celestial tramp becomes disintegrated, losing so much of its material as to be no longer recognizable. But whether or not it was originally a "busted" planet, is a question as yet in dispute.

In some of the ancient Pyramids of Egypt there are tunnels, pointing skyward, which were unquestionably designed for astronomical purposes—that is to say, for studying the positions of the stars. It is believed that the obelisks were constructed with a like end in view. Thus it might be considered that Prof. Updegraff and his fellow-workers at the Naval Observatory are engaged merely in continuing the observations which star-gazers in the land of Pharaohs carried on [illegible] centuries ago.

The famous observatory at Greenwich, in [illegible] was originally started for the purpose of making observations, for the benefit of navigators. At present time, our Naval Observatory is pursuing work in coöperation with Greenwich, and with observatories maintained by the governments of other countries—the idea in view being to find out as much possible about the structure of the universe. It is desired not only to determine the positions of the stars but to ascertain their distances from us, the direction in which they are moving, and the make-up of groups, or families, to which they belong. These, for example, might be described as a family of stars.

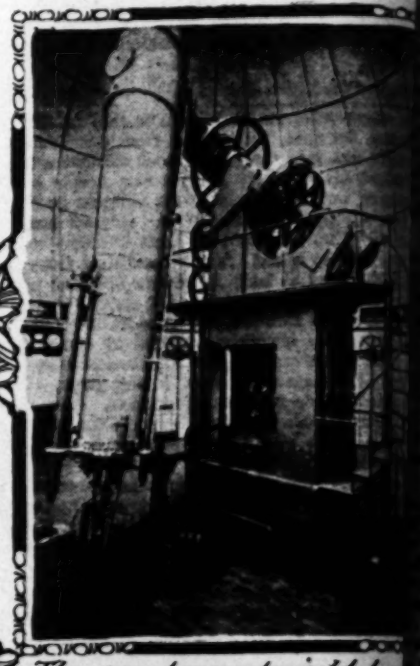
One of the assistant astronomers at the observatory, G. A. Hill, devotes his attention to watching and recording the apparent shifting of the stars as the earth moves around the sun. Another, G. H. Peters, looks for "asteroids," or minor planets, through a small telescope, taking snap shots of them when he comes across them. With another instrument he takes a photograph of the sun every day in the year, [illegible]



Commander Everett Hayden.



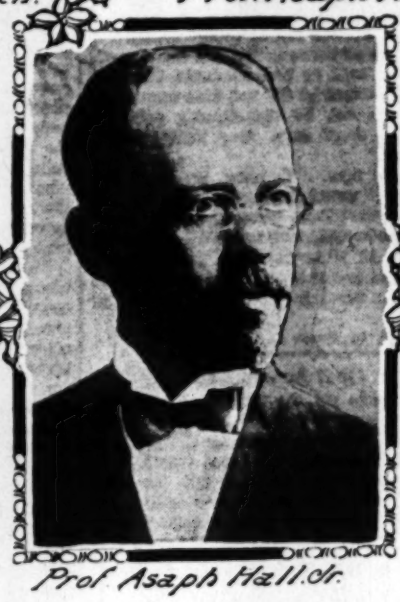
Prof. Asaph Hall, Sr.



The great equatorial telescope.



Commander Milton Updegraff.



Prof. Asaph Hall, Jr.



U. S. Naval Observatory.

Good Words for Rocke

[illegible] D. Rockefeller has a noble de[f] Home hard by in the person o[f] trotting-horse man, who has [a] in the employ of a number of th[e] merica. Fair, Stanford and Mar[k] t, but it is of Rockefeller that Br[y] time Brady worked for the oil [k] had, according to the former jud[g] f the best stables of trotting [h] he worked double, as he prefe[r] paid top prices for high step[s] ting with his brother, William, [w] what was conceded as being [t] of trotters in this country. "I h[a] with Rockefeller many a day," [s] ed with him on numerous su[c] t financial assistance he ever re[c] was $5000, and that he got from [h] d me he had worked for $15 a [w] John D. is in a class by hims[e] perfect gentleman I ever came in [c] ever treated so well as when I liv[e] entire family treated even the ver[y] came about the place with the [l] is the way they treated me, and[d] horse rubber. He did many kind [t] the world never heard anything [t] dy says he served as bodyguard [f] during the Palmer trials. "You [k] who are ready to tell you they k[n] bt very much if there are a half [d] tate who knew his real name. I [k] his brother in Iowa. I worked fo[r] present and heard J. C. Flood make [t] 00 for Electioneer, the great sire. [I] one thing Mr. Fair told me, and [k] your eyes open and your mouth sh[u] ve that one idea more credit than [a] for his success in the world."

Those Post-Holiday Swap

woman tripped into a Euclid-aven[u] a specialty of china and cut glas[s] dish under her arm. She had rec[e] Christmas, she said, but as she al[s] ired to get the money on it. Tu[r] refunded the original price.

t night somebody in the office di[d] esent had been bought on credit. [I] ndering where the profit will come [i] , the original buyer should fail to [s] Plain Dealer.

I Cure PILES
FISTULA AND HERNIA
WITHOUT AN OPERATION

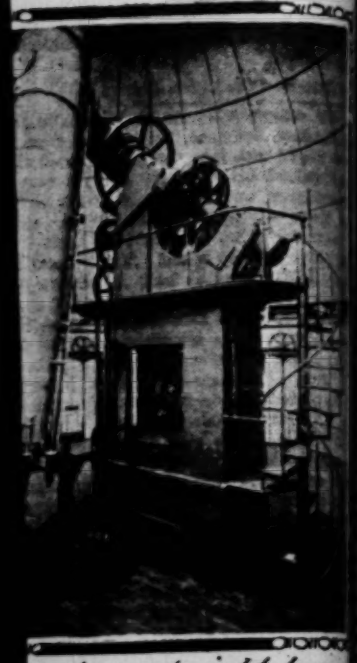
provided when necessary.
FAMILY AND DAY SCHOOL.
For Girls Under Fourteen.
Careful home training, thorough preparation, constant advancement, irrespective of grade limit.
French, German, Spanish, under superior native teachers.
Physical development a specialty, indoor gymnasium, outdoor courts for

ENROLL

Healt

he land of Pharaohs carried on thirty-
go.
us observatory at Greenwich, in Engl
ily started for the purpose of making
, for the benefit of navigators. At t
e, our Naval Observatory is pursuing th
operation with Greenwich, and with o
intained by the governments of other
dea in view being to find out as much
out the structure of the universe. It is
nly to determine the positions of the
rtain their distances from us, the direc
ey are moving, and the make-up of
amilies, to which they belong. The P
mple, might be described as a family

e assistant astronomers at the observa
devotes his attention to watching and
apparent shifting of the stars as the
nd the sun. Another, G. H. Peters,
ds," or minor planets, through a p
king snap shots of them when he
. With another instrument he make
of the sun every day in the year, thus



eat equatorial telescop

Observatory

of sun spots, their appearance, and
is is a matter of no small importan
he sun practically controls the we
sun spot means an outburst of
surface of the solar orb, which is
cts upon temperature and other
ons on the terrestrial planets.
at interest, too, to study the sun as
llions of stars that go to make up
ne is near enough to permit us to
il. We call it the sun. Though it
ig—in fact, an orb of only the fifth
Milky Way—it seems to us, quite
ter of creation. Notwithstanding its
pretty fair sample of a star, and
t a great deal is to be learned about
ore distant, stellar luminaries.
f about 700 planets that revolve a
y eight of them, including the
. The rest are mere toy worlds,
called Ceres, being only 485 miles
surface area three times as great
ese baby sisters of the earth, indeed,
ual in area various States of the
sland to some of the larger ones.
here are multitudes of such tiny
ugh the void of space. The earth

ENROLL TODAY AT
Veal

...30, 1910.] ILLUSTRATED WEEKLY MAGAZINE. 185

...times as much as all the known minor planets put
...ether. It seems not unlikely that the solar system,
...which we belong, picks them up now and then as it
...speeds on its tremendous journey in the direction of
...the constellation Hercules. By observing the extent to
...which they are pulled out of their orbits by the earth,
...Mars, Venus, and other major planets, it is possible to
...weigh the latter with greater accuracy than in any
...other way.

...Speaking of major planets, however, it seems con-
...sidered on our part to regard ourselves as in the same
...class with those huge orbs, Jupiter, Saturn, Uranus,
...and Neptune. Uranus, for instance, is sixty times as
...big as the earth, and its year is as long as eighty-four
...of our years. The sun, as viewed from Uranus, rises in
...the west and sets in the east, as do likewise its four
...moons. But we have the advantage of it when sunshine
...is considered, by reason of its enormously greater dis-
...tance from the solar luminary. Beheld from Uranus,
...the sun looks only one four-hundredth as large as it
...does to us—though it has about the brightness of 1500
...of our moons, and so gives light enough to see by very
...comfortably. As for warmth, it matters not, because
...Uranus is red-hot.

...By no means the least important functionary of the
...Naval Observatory is Everett Hayden, who is not a
...professor, but a plain commander in the navy. It is
...he who has charge of the naval chronometers and the
...time service, by which, at exactly noon every day, a
...signal is sent out over the telegraph wires to all parts
...of the country, setting the electric clocks in every city,
...and dropping time balls at the principal seaports. Five
...minutes before 12 o'clock, the telegraph companies stop
...all business, and throw open every circuit, so that the
...electric impulse is instantaneously transmitted to every
...town in the United States and by wireless to vessels
...all along the coast.

...Commander Hayden, when he was a very young man,
...in 1883, took part in an exploring expedition along the
...summits of the Cascade Range in California and up into
...Oregon. With Mr. Diller, of the United States Geo-
...logical Survey, he ascended the precipitous cliffs which
...encircle Crater Lake, and on that remarkable body of
...water the two men set afloat the first craft ever navi-
...gated there—a raft composed of logs which they had
...thrown down from above, and which they fastened to-
...gether with halter straps. By this means, at some risk,
...they made their way to the strange volcanic cone which
...rises as an island far out from the shore.

...Later on, when the party had ascended one of the
...more lofty volcanic peaks known as the Three Sisters,
...Hayden ventured too near to the crumbly edge of a
...cliff. It gave way beneath him, and he fell 200 feet.
...Fortunately, the cliff was by no means perpendicular,
...and thus he took the tumble by easy stages, so to
...speak. As a result, however, he was badly bruised and
...shaken, and one of his legs had later to be amputated.
...Now it is that at the present time, instead of command-
...ing a war vessel, he is content to undertake the task of
...setting the clocks for the people of the United States
...to buy.

RENE BACHE.

Good Words for Rockefeller.

...John D. Rockefeller has a noble defender at the Sol-
...diers' Home hard by in the person of Thomas Brady,
...an old trotting-horse man, who has at different times
...been in the employ of a number of the wealthiest men
...in America. Fair, Stanford and Marcus Daly are on
...the list, but it is of Rockefeller that Brady likes to talk.
...The time Brady worked for the oil magnate Rocke-
...feller had, according to the former judge of horse flesh,
...one of the best stables of trotting nags in America.
...Here he worked double, as he preferred team work,
...was paid top prices for high steppers, as he was
...driving with his brother, William, who at that time
...had what was conceded as being the fastest pole
...team of trotters in this country. "I have ridden side
...by side with Rockefeller many a day," said Brady, "and
...talked with him on numerous subjects. He said
...the best financial assistance he ever received from any
...one was $5000, and that he got from Capt. Andrews.
...Andrews told me he had worked for $15 a month at Cleve-
...land. John D. is in a class by himself. He is the
...most perfect gentleman I ever came in contact with. I
...was never treated so well as when I lived at his house.
...The entire family treated even the very poorest folks
...who came about the place with the utmost respect.
...That is the way they treated me, and I was only a
...poor horse-rubber. He did many kind acts of charity
...which the world never heard anything about."

...Brady says he served as bodyguard for James G.
...Fair during the Palmer trials. "You can find many
...men who are ready to tell you they knew Fair, but
...I doubt very much if there are a half-dozen men in
...the State who knew his real name. I know it, and
...knew his brother in Iowa. I worked for Stanford, and
...was present and heard J. C. Flood make him an offer of
...$40,000 for Electioneer, the great sire. I will never
...forget one thing Mr. Fair told me, and that is this:
...'Keep your eyes open and your mouth shut.' Fair said
...he gave that one idea more credit than any other one
...thing for his success in the world."

Those Post-Holiday Swaps.

...A woman tripped into a Euclid-avenue store that
...makes a specialty of china and cut glassware, with a
...serving dish under her arm. She had received the arti-
...cle for Christmas, she said, but as she already had one,
...she desired to get the money on it. The clerk oblig-
...ingly refunded the original price.

...That night somebody in the office discovered that
...the present had been bought on credit. Now the firm
...is wondering where the profit will come in if by any
...chance, the original buyer should fail to pay.—[Cleve-
...land Plain Dealer.

In Old Carrickbeg.

MARY O'BRIEN AND HER HEROIC ACHIEVEMENT.

By Seumas MacManus.

CARRICKBEG, which lies close by the waters of the Suir, has all the rambling characteristics of an Irish village of ancient date. It is in large part composed of straggling bits of streets whose houses are cabins, one-storied, and thatched. Half a dozen such houses, joined to one another, suddenly springing up, run a little way up a steep hill—and then suddenly stop. At another spot three or four neat, little, whitewashed, small-windowed cots cross the hill face, looking calmly down upon part of the village that lies below, and on the sleepy waters that scarcely flow, down the Suir.

A box of matches, a few pipes crossed, and a bottle of sweets in an occasional window indicate that within is a shop. Along the little streets, where range these cottages, is none of the noise, and little of the stir, which commonly indicates the marts of trade. Yet probably when the market day comes round, and blue-coated farmers pour in, and hooded women, and rosy-cheeked girls driving asses and carts, this village has a bustle that it is proud of, and the little shops drive a roaring trade, disposing of many a shilling's worth before night. When the road which came along the Suir's waters from the east and lost itself among the little streets, found itself and emerged again on the western side, many little cottages, loth to leave the village, and yet loth to be in it, straggled onward, accompanying on its way the west-going road. In one of these cottages, which, unlike its fellows, was slated and inclosed by a diminutive wall and overshadowed by two big sycamore trees, I found Mary O'Brien, a fine old lady who, in her eighty-ninth year, loved to dwell upon the happenings of three-quarters of a century ago. More dearly, however, did she love to dwell upon Irish happenings of sixty years ago—of the brave men and stirring events of Young Ireland of the Forties—a part of which she was. Mary had been a weaver in her day, but now she wove no more, for though age has not yet made decrepit this healthy, hardy woman, her eyesight has nigh deserted her. Yet did the dimming eyes light up when I spoke to her of patriotic events in which, as a young woman, she had been an actor.

When I mentioned the name of John Mitchell, she let the floodgates of her memory fly open, pouring forth a rich and teeming tide of reminiscences. The house of Mary's mother in Coolnamuck had been the rallying-place of all the active spirits of the Young Ireland movement in this portion of Ireland—and to it from time to time came one or another of the brave men whose names are now proudly enshrined in Erin's story. It was this particular portion of the country that was chosen for striking the first blow in the '48 rising; and accordingly to her mother's house John Mitchell sent the green silk flag that, being unfurled, was to have proclaimed Ireland a nation again. The flag was, alas! never unfurled. Folded and laid away at the bottom of her chest of drawers Mary O'Brien still carefully keeps this precious treasure. As a special favor to me, she had a friend search for it and bring it out and give it into my hands to hold—Mrs. O'Brein expressing the hope that though it was not unfurled over free men when first intended, it would yet, please God, be so. To which prayer I sincerely prayed Amen.

In these Young Ireland days Mary was one of the most stirring rebels of them all, and the Young Ireland poet John Savage, the author of "Sharn's Head" and many another fine piece, wrote in honor of her mother's house his poem "The Rebel Cot," one stanza of which was devoted to the singing of the rebel Mary's praises. With pride she recounted this, and with pleasure; in a firm, clear voice she repeated the lines.

"Ah!" said Mary O'Brien with a sigh half-sad, half-proud, "they were the days! And they were the men! I wish to God we had, this day, 10,000 like them!"

When the flag was carefully folded and put away again, Mary told how that her poor mother, before she died, had often expressed the desire that Mitchell's flag, so dear to her heart, might be laid in the coffin with her—a desire which, for the sake of those who remained behind, she at the last consented to deny herself the gratification of. Its weight in gold could not now purchase that flag from Mary. In her mother's house, the conspirators, plotting the rising, used to assemble. Mary acted as scout and messenger, and helped to put into practice for them many a plan. When the men were "out" in the Comeraghs, and it was found that they were short of caps among their ammunition, Mary had journeyed from her home to the far mountain fastnesses, carrying with her enough to supply the deficiency.

But the feat of which she was proudest was her race against the soldiers to Clonmel. On a certain day on which some of the southern leaders, and some of the Dublin men were at conference in a room in Clonmel, the soldiers came through Carrick hurrying to the town to surround and arrest the rebels. Mary, hearing of this, immediately pulled a shawl about her head and set her face for Clonmel—twelve miles away. The soldiers hastened by the road on the northern bank of the river; Mary ran by the southern bank, where was her road. She tore along breathlessly, through bush and bramble, over ditch and dyke, running as she never ran before—and the brave girl got into Clonmel ahead of the soldiers, gave the alarm, and got the rebels away to places of safety before their would-be captors trotted into town to find, to their blank disappointment, that they were just too late.

With pride and pleasure, and with a smile of joy playing over her countenance, Mary relates this achievement. She quoted for me patriotic pieces from the Young Ireland poets, many of whom she knew personally, some of whom had stayed at her mother's house, and again and again she wished that we had such men, and such poets, now. She recalled the passing of Thomas Francis Meagher, and the roaring, cheering crowds that rolled along the roads with him, before and behind, and on each side, men shouting, and girls wildly waving shawls and neckerchiefs, and women holding their babes aloft that they might see and tell their children's children in after days of the people's hero and idol. Yet, though the spirit of the days which Mary loved to recall be not now much in evidence in Carrickbeg, it only sleeps; it is not dead. The flames are smouldering, and its gleam is to be caught here and there by the earnest searcher who would warm his hands by the glow of old patriotism.

Even in this sleepy old town I found the green wood catching sparks from the dying embers of the old. In the moulded, broken-down house that still retained more than a hint of former stateliness, I found a little band of the young men and women gathered by lamplight in a bare room whose walls were grotesquely disfigured by the damp stains—seated around a deal table, planning, in low solemn voices, how Erin, desolate and downtrodden, was to be comforted and lifted up and made once more a proud nation among earth's proudest. They were a little band of Gaelic Leaguers who, most of them working boys and girls, came together here after their day's hard toil, and studied the language of their country, and learned its songs, and its dances, and taught these to others, and devoted much time to the fostering and furthering the industries of Ireland—by which means were to be preserved to Ireland the brawn and the brain and the young blood, of which our sorrow-stricken nation was being fast deprived.

Just over the way from the broken house in which this little patriot band devoted their spare hours to work for their country, I saw a splendid house, the property of a social club whose object was pleasure and luxury, and whose members had means and money, and some of them rank, and all of them power, and I thought of the contrast—sorrowfully, and yet proudly—for the little patriot band whose hearts were filled with enthusiasm, and a faith that must move mountains. Their more moneyed fellows over the way might indecently revel and carouse by their country's bier, but here was a band of God's chosen who, having full faith that God could raise again the dead to life, devoted their thoughts, their days, and their nights to the holy cause of their fallen country. Such heroic devotion cannot go unrepaid of God. In a thousand of Ireland's villages such little hero bands as these are to be found, and a risen nation will yet bless the memory of the boys and girls who bravely form these bands. The bands are small, and to the unthinking, to the frivolous-minded, they may seem insignificant—not deserving of serious thought—because the frivolous-minded cannot look deeper than the surface. From just such small but heroic beginnings spring great revelations; and:

"'You'll read it yet in history,' said Rory of the Hills."

Let it not be forgotten that from the Child which lay upon the straw in an ass's crib in the Judean village 1900 years ago came the doctrine that shook the pillars of the world.

The effect of the quiet, determined work of these young people is indeed already apparent, for when, on the day after I visited this patriot band in the broken-down building, I went to see the schools, the language which, some years ago, was in all our schools neglected and despised, was now being honored and taught with pride to the school-going youth of both sexes. And with marked pride the good Sisters who conducted these schools got the children to salute me in Irish, to sing for me Irish songs, and dance for me Irish dances. The faith, the perseverance, the patriotism of the little band in the bare, damp room was winning out, and their labor of love was, under God, being crowned with success. I knew from experience what was happening here was only typical of the happenings in many hundreds of places scattered over the face of the land, and that the like, rich harvest was being reaped in all corners of the country.

So, Mary O'Brien, your heartfelt wish is coming true, and your dimming eyes may not yet have looked their last on the face of this fair country till God's smile has illuminated a land that is Irish again in soul, heart and tongue!

Last of Massachusetts Iron Mining.

Before the days when tidewater transportation and the nearness of furnaces to natural gas and coal mines entered into the profitable production of pig iron there was a string of iron mines along the Hoosac and Housatonic River valleys and across the Taghconic hills in the towns of Richmond and West Stockbridge.

As early as 1820, iron of high grade had been smelted from "strikes" in the Berkshires. At Richmond, with a great wooden water wheel to furnish power, the furnace which has lasted the longest was established in 1829.

Today, after continuous operation for eighty years, the Richmond mine is still being worked, and enough brown hematite ore is taken from the earth to smelt about 200 tons of pig iron weekly.

There is a reason for the operation of this Richmond mine, the only iron mine now being worked in Massachusetts, where only 42 per cent. of the ore is metallic iron, while the ores taken from the great mines operated along Lake Superior average from 60 to 65 per cent. Of course like Berkshire papers and other wares made in the westernmost part of Massachusetts, it is the superior quality of output which makes Richmond mining profitable.—[Boston Globe.

...gelos. The twenty-minute trip to Mt. Washington is the lowest-priced high-class scenic trip available hereabouts. You can visit Mt. Washington and return home again in an hour and a half—no matter in which part of the city you live. Of course, you'll stay longer. You can't spend a more enjoyable Sunday afternoon outing. Go to-

...for the present.

LEASES REPORTED.

Through the rental department of Mines & Farish, the following leases have just been closed: One-story brick building on the east side of Hill street, between Fourth and Fifth, to

	Stories.	Valuation.
Class A, steel frame	2	$400,000
Class A, reinforced concrete	1	100,000
Class C, reinforced concrete	22	273,623
Class D, 1-story	275	288,309
Class D, 1½-story	35	75,400
Class D, 2-story	63	290,150

The American Type.

CHILDREN OF IMMIGRANTS TAKE IT AND ELIMINATE OLD TYPES.

By a Special Contributor.

ENTER now a learned savant to tickle our ears with the very best news that has been heralded from the temples of our wise doctors for many a month of Sundays. Just as we are becoming reconciled to the oft-repeated verdict of science and art that we must indefinitely remain a nondescript, mongrel race, this investigator comes to assure us that there is, wrought of our clay, a distinctive mold which is steadily and persistently shaping a definite and characteristic American type for the world's eyes to feast upon.

An investigation of the changes in the bodily form of the descendants of the aliens coming to our shores was lately confided by the immigration commission to the distinguished German-American anthropologist, Dr. Franz Boas, professor of anthropology at Columbia University, and curator of anthropology at the American Museum of Natural History. Prof. Boas recruited a corps of observers who began a house-to-house canvass of the foreign quarters of New York City, where they measured and scrutinized immigrants, with the latter's consent. Three such observers were also sent to each of the schools selected, because of their large contingents of children of foreign parents. Considerable opposition to the measurements was met with from parents, who did not understand the purpose of the investigation, but the Italian, Jewish and Bohemian newspapers reduced this feeling by urging the people of their nationalities to submit to measurement.

The Instruments Used.

Each observer went armed with a scale and cross-arm for measuring stature, steel calipers for measuring the dimensions of the head and face, a dynamometer for testing the hand grip and a "standard of hair colors" with all shades and hues, to be placed against tresses that must be precisely classified. The condition of the teeth and color of eyes and skin of each subject were also carefully observed; and then there were genealogical blanks calling for data of parents and grandparents. Then people of the same foreign blood were divided into two classes—those born and reared abroad and those born and reared in America—and when these two classes were compared some surprising results—far more important than Prof. Boas anticipated—at once became apparent, and according to Senator Dillingham, chairman of the immigration commission, Dr. Boas has made "a discovery in anthropological science that is fundamental in importance." The results of the investigation, as it has progressed so far, will be reported by the commission in the course of a month.

First Generation Entirely Remodeled.

"Children born even a few years after the arrival of the immigrant parents in America develop in such a way that they differ in type, essentially, from their foreign-born parents," said Dr. Boas. "These differences seem to develop during earliest childhood and persist throughout life. It seems that every part of the body is influenced in this way, and even the form of the head, which has always been considered as one of the most permanent heredity features, undergoes considerable changes."

The two nationalities which have been flocking to our shores in by far the greatest numbers were the first studied by the anthropologist. These are the east European Jews and the southern Italians.

Now a remarkable change is found to take place in these two types as soon as new generations are bred on American soil. The Jew of eastern Europe arrives here with a head as typically round as that of the immigrant from south Italy is characteristicaly long. Although each marries his own blood and has children born in America, the offspring of the round-headed Jewish parents become longer-headed and those of the long-headed Italian parents become rounder-headed. In other words, each cranium approaches an American type of skull—one required by our environment—which is neither as round as that of the eastern Jew or as long as the south Italian's. Here are the figures. The south Italian comes here with a head whose width is 78 per cent. of its length, while that of the east European Jew is 84 per cent. of its length; yet their children born in America have heads whose widths are respectively 80 and 81 per cent. of their lengths, or practically uniform.

Jews' Faces Grow Narrower.

The faces of the Jews are pressed narrower when the diameters of their heads are shortened in this ... terious American mold. And at the same time ... faces of the Italians become broader when their ... are rounded out.

How the Jew thrives here, in spite of all obs... is well illustrated by the statistics collected by th... thropologist. They show that even in the cong... parts of New York's ghetto the American environ... stimulates him to a favorable development shown ... the increased stature and weight of his children. ... Italian children, on the other hand, show a small ... of vigor, indicating that their race suffers under the ... fluence of American city life.

Mature Earlier Here.

That American-born boys mature earlier than ... born boys is another interesting condition shown ... the statistics collected.

The stamp of the American mold becomes ... with the length of time that the immigrant ... spend here before the birth of their children. The ...



The Jew, second greatest factor in our immigration.



A woman from Italy.



The South Italian, preëminent in our immigration



Italian immigrant with the narrow face that is broadened here



Jewish boy with the round head that elongates in America

fessor proves this by comparing the features of ... classes—those born abroad, those born here ... less than ten years after the arrival of the ... mother and those born here after more than ten ... following her coming.

Thus it is seen, for example, that Jewish ... born soon after their mother's arrival in Americ... longer heads than those of Jewish children born ... but not so long as those of children born a ... after their mother's coming to our shores.

Effect Almost Immediate.

Yet the general effect of the American environ... found to take place almost immediately after the ... val of the parents, and the later effects are slight ... pared with the earlier.

In the case of stature and weight, however, th... is unusually continuous.

Finally by comparing parents with their own ... Prof. Boas shows that the difference between ... and his child born abroad are not the same as ... ferences between a parent and his child born ... ica. Thus he establishes beyond doubt that "... change of type, due to environment takes pl... immigration."

That environment stamps deeper than hered... soil counts more than blood—is shown also ... happens to these people in Europe before they ... here. Anthropological investigations show cl... people inhabiting various parts of Europe dif... according to geographic locality than accordi... tionality. Thus the people of the Alps, no ma... language they speak, show considerable simil... type.

How Panics Change the Body.

Economic conditions of our country after ... of our immigrants, the professor finds, after ... statistics covering a long period of years. ... panic of 1893 a sudden decrease in general ph... velopment of immigrants occurred and per... several years, and a similar change appears ... taken place after the panic of 1907. Thus w... new burden of blame to be laid on the doors ... political agitator or frenzied financier who br... financial depression. He reduces the averag... and weight of the "American by adoption."

Race Suicide Improves.

A further deduction of Prof. Boas' is that ... of the size of family tends toward improvem... immigrant.

"It has been observed," he said, "that wh... grants have large families, the size of the ... very materially reduced in the second gener... inquiry into our material has shown that the ... of the size of the family goes hand in hand ... improvement of the physical development of ... vidual. This is demonstrated by the fact that ... belonging to small families are considerably ... children belonging to large families. Reduc...

...ize of families goes hand in h...
...pment."

The investigation has been ... and Prof. Boas hopes to conti... other changes due to our soil—... res, hair and skin—he can de... ated "American type" really is.

"American Type" Described in D...

During one of the many ... which I had with that eminen... Prof. Otis Mason, we discussed a... em. When asked to describe ... pe, he replied:

"The average width of his he... per cent. of its length, and the ... mewhat square, with forehead ... row and cheek bones together f... considerable prominence. Nos... outh full and quite rambling—... comical curve always its own; ... eye never full or fat, but ... great prominences of the or... e is dark—hazel, I should sa... thery, and his hair also dark. ... nt of North America never pro... ir, eyes and skin."

It is worthy of mention that ... ed the width of the head of th... per cent. of its length, where ... the preliminary investigations ... per cent. JOHN EL...

THE KING'S PRO...

PRECAUTION FOR HIS MAJEST... AT WINDSOR CA...

[London Daily Mail:] For an ... gain an entrance into one of ... rily an impossibility. It has be... of times could be almost count... ed.

Within the walls of Windsor C... celess value, and even if the cou... one can enter without his pres... police.

Although the royal residences ar... times, the guard is strongest w... pays a state visit to this co... ry other man is a detective wit... ndsor Castle, and no one who is ... slightest chance of getting with... al apartments.

When the King is in residence at ... doubled. Instead of one ma... n with bayonet fixed between se... there are two.

Then there are Metropolitan pol... gateway, as well as royal ga... gold livery. In addition to th... hes detectives and night watchme... lunatic seldom gets further than ... at Windsor. The little police ... gate, and here is officially record... g of note that takes place with... castle.

A few yards inside the gateway ar... the officer who is in command of ... phones are installed all over the ... nt entrances are connected with ... rd, near the equerries' entrance.

If a paper knife were taken out of ... d be missed tomorrow. Every tre... iture in Windsor Castle is entered ... photographs are kept of all the ...

The sentries were always provided ... d a guardsman fired three bullets ... t on the east terrace of Windsor ... look for a ghost in the mists of t... they have to depend on the bay... night watchman goes on duty in... dsor every night and comes off in... of fire, he would at once give the ... few moments the royal firemen ... ould be on the spot, and all ent... ed and guarded. The same systen... of the other royal residences.

There used to be sentries at Frogm... of the last century, but there are n... royal mausoleum at Frogmore, w... 's remains repose, the metropolit... all through the twenty-four hou... penalty for a soldier failing to ... on guard outside royal residences ... are very few cases indeed on rec... to be taken off their posts.

Two hours on and four hours off du... times in the twenty-four hours' rou... seldom discovered asleep. When ... dence at the chief royal palaces the ... severe at times.

The royal household police, of cours... t and day duty, and when importa... they have a very busy time.

In addition to the soldiers, police, and ... of course, the royal servants and lo... a stranger at once.

Even if a visitor got through the stron... l residences, he would still have to ... men in scarlet and gold, who sit ... entrances. Near at their hand is ... ey have the least suspicion of a v... acquainted in a trice.

A stranger would have the greatest d... successfully eluded the hall porter, ... such buildings as Windsor Castl... Palace.

I Cure PILES
FISTULA AND HERNIA WITHOUT AN OPERATION

...provided when necessary.
FAMILY AND DAY SCHOOL.
For Girls Under Fourteen.
Careful home training, thorough preparation, constant advancement, irrespective of grade limit.
French, German, Spanish, under superior native teachers.
Physical development a specialty, indoor gymnasium, outdoor courts for

ENROLL ...
Real

...awhile, and ... audience. ... mage in t... tween bask... the artists ... sent over ... toy balloon... After the ... awarded. M... ed the dinn... bouquet of ... tion of one ... in the hist... who were. ... that the pr... The pleasa... event were ... brought fo... ant of goo...

CEL...

Architects ... tives in ... Pr...

The Los ... last night ... exhibition ... ginning on ... this aftern... patrons wi... in the cat... ing. Abou... banquet is ... posed shal...

A. F. R... local club ... Club of th... master. ... speakers. ... of the be... plied to th... tects and ...

Visiting ... Donald of ... ton of Pe... burgh, Fr... Douglas P... expressed ... that found... jestic build... Local archi... vius Morgan, ... ly, Elmer Gray and A. R. Walker.

Entertainment was furnished by a male quartette and an orchestra.

At the close of the programme, M. A. Vinson, manager of the exhibit, was presented with a silver set by the local architects.

of their heads are shortened in this spe-
can mold. And at the same time the
Italians become broader when their heads
ht.

thrives here, in spite of all obstacles,
ted by the statistics collected by this au-
They show that even in the congested
York's ghetto the American environment
to a favorable development shown in
tature and weight of his children. The
, on the other hand, show a small loss
ting that their race suffers under the in-
rican city life.

Here.

n-born boys mature earlier than foreign-
nother interesting condition shown by
ollected.

of the American mold becomes deeper
h of time that the immigrant parents
ore the birth of their children. The po-



th Italian preëminent ur immigration

is by comparing the features of the
born abroad, those born here with
ears after the arrival of the immigra-
e born here after more than ten ye
oming.

en, for example, that Jewish childre
their mother's arrival in America ha
n those of Jewish children born abro
as those of children born a long ti
her's coming to our shores.

mmediate.

l effect of the American environment
lace almost immediately after the ar-
ts, and the later effects are slight, co
earlier.

stature and weight, however, the ch
ntinuous.

mparing parents with their own childre
vs that the difference between a pa
orn abroad are not the same as the di
n a parent and his child born in Am
stablishes beyond doubt that "an alte
due to environment takes place al

ment stamps deeper than heredity—
e than blood—is shown also by wa
people in Europe before they come t
logical investigations show clearly th
g various parts of Europe differ m
ographic locality than according to
the people of the Alps, no matter wh
speak, show considerable similarities

ange the Body.

ditions of our country after the ty
nts, the professor finds, after gather
ng a long period of years. After a
sudden decrease in general physical
mmigrants occurred and persisted
nd a similar change appears to ha
er the panic of 1907. Thus we have
blame to be laid on the doorstep of
r or frenzied financier who brings ab
sion. He reduces the average s
he "American by adoption."

proves.

duction of Prof. Boas' is that decr
mily tends toward improvement of

observed," he said, "that while la
ge families, the size of the family
reduced in the second generation.
material has shown that the redu
he family goes hand in hand with
the physical development of the
demonstrated by the fact that chil
ll families are considerably taller
ng to large families. Reduction i

ze of families goes hand in hand with physical develop-
ment."

The investigation has been extended to other races, and Prof. Boas hopes to continue it until, by noting other changes due to our soil—such as in the color of eyes, hair and skin—he can determine what the individual "American type" really is.

"American Type" Described in Detail.

During one of the many delightful conversations which I had with that eminent ethnologist, the late Prof. Otis Mason, we discussed at length this very problem. When asked to describe in detail the American type, he replied:

"The average width of his head should be about 80 per cent. of its length, and the whole head is built up somewhat square, with forehead slightly receding and brow and cheek bones together forming an arched angle of considerable prominence. Nose strong and aquiline; mouth full and quite rambling—never pretty, but with a comical curve always its own; chin very strong, and the eye never full or fat, but sunken, on account of the great prominences of the orbits. The color of his eye is dark—hazel, I should say; his skin dark and leathery, and his hair also dark. The natural environment of North America never produced other than dark hair, eyes and skin."

It is worthy of mention that Prof. Mason thus defined the width of the head of the "American type" as 80 per cent. of its length, whereas Prof. Boas finds it in the preliminary investigations to be between 80 and 81 per cent.

JOHN ELFRETH WATKINS.

THE KING'S PROTECTION.

PRECAUTION FOR HIS MAJESTY'S SAFETY WHILE AT WINDSOR CASTLE.

[London Daily Mail:] For an unauthorized person to gain an entrance into one of the King's palaces is nearly an impossibility. It has been done, but the number of times could be almost counted on the fingers of a hand.

Within the walls of Windsor Castle are treasures of priceless value, and even if the court is not in residence no one can enter without his presence being known to the police.

Although the royal residences are so well guarded at all times, the guard is strongest when a foreign sovereign pays a state visit to this country. Then almost every other man is a detective within a mile or two of Windsor Castle, and no one who is not well known has the slightest chance of getting within easy reach of the royal apartments.

When the King is in residence at Windsor, the guards are doubled. Instead of one man marching up and down with bayonet fixed between sentry box and sentry box there are two.

Then there are Metropolitan policemen on duty at each gateway, as well as royal gatekeepers in scarlet and gold livery. In addition to that, there are plain-clothes detectives and night watchmen.

A lunatic seldom gets further than Henry VIII's gateway at Windsor. The little police office is just inside the gate, and here is officially recorded every day anything of note that takes place within the precincts of the castle.

A few yards inside the gateway are also the quarters of the officer who is in command of the castle guard. Telephones are installed all over the castle, and the different entrances are connected with the main switchboard, near the equerries' entrance.

No paper knife were taken out of the castle today it would be missed tomorrow. Every treasure and piece of furniture in Windsor Castle is entered into huge books, and photographs are kept of all the most valuable articles.

The sentries were always provided with ball cartridge after a guardsman fired three bullets into a stone cherub on the east terrace of Windsor Castle, which he mistook for a ghost in the mists of the early morning. Now they have to depend on the bayonets.

A night watchman goes on duty inside the castle at Windsor every night and comes off in the morning. In case of fire he would at once give the alarm, and in a very few moments the royal firemen and castle guard would be on the spot, and all entrances would be closed and guarded. The same system prevails at the chief of the other royal residences.

There used to be sentries at Frogmore in the early part of the last century, but there are none now. Around the royal mausoleum at Frogmore, where Queen Victoria's remains repose, the metropolitan police are on duty all through the twenty-four hours.

The penalty for a soldier failing to perform his duty when on guard outside royal residences is so severe that there are very few cases indeed on record of men having to be taken off their posts.

Two hours on and four hours off duty are the allotted times in the twenty-four hours' round, and men are very seldom discovered asleep. When the court is in residence at the chief royal palaces the strain of duty is very severe at times.

The royal household police, of course, take turns at night and day duty, and when important functions are on they have a very busy time.

In addition to the soldiers, police, and detectives, there are, of course, the royal servants and lodge keepers, who know a stranger at once.

Even if a visitor got through the strong cordon around the royal residences, he would still have to face the six-foot footmen in scarlet and gold, who sit just inside the principal entrances. Near at their hand is a telephone, and should they have the least suspicion of a visitor the police are acquainted in a trice.

A stranger would have the greatest difficulty, even if he successfully eluded the hall porter, to find his way about such buildings as Windsor Castle and Buckingham Palace.

On Ministers Abroad.

THE HOTEL CLERK TALKS ABOUT OUR DIPLOMATIC CORPS.

By a Special Contributor.

"I SEE," said the House Detective of the St. Reckless sagely, "there's a movement been started to provide suitable homes fur our Amurikin diplomats abroad. Wot do you think about it?"

"On the whole, I think it would be better to provide a suitable home for them after they get back," said the Hotel Clerk. "Most of them do very well while in those salubrious foreign crimes far remote from the bucolic atmosphere of Southern Indiana and Central Ioway. They're something like snowballs. The farther they travel from the original starting point the larger they seem. But when an ungrateful government decides they're ripe enough to pick and picks 'em and they return to their native land—that's when they really need a home. A quiet retreat or sanatorium for diplomats suffering from busted prospects, is the idea. Special shrinkage department for those who got too big for their pants, dedicated to Messrs. H. White and Bellamy Storer. Sound-proof rest-cure ward for those that talked too much, endowed by Mr. Crane of Chicago. Small habitable replica of Buckingham Palace for diplomats who have learned to feel deeply ashamed of being born and raised in the United States, Whitelaw Reid Foundation. And so on. 'Tis the crying need of the hour, Larry. It would solve the burning question: What shall we do, if anything, with our returned diplomats?

"At the same time, I can't say I'm altogether out of sympathy with the movement that's been started by a number of patriotic cotillion leaders to provide adequate establishments for our foreign diplomats. I admire the determination of Our Own Frederick Townsend Martin—plain Freddy to the inner set—who's trying to make Congress do the proper thing. A Grand Committee on the Boost, headed by Mr. Martin, has been traveling over the country attending dinners and wearing correct Fifth-avenue clothes in the interest of the movement. Such a strong sentiment has been created. You'd be surprised. The Waco, Tex., Chamber of Commerce and Association For the Improvement of the Breed of Short Horn Cattle passed a stirring set of resolutions. The Gallipolis, O., Board of Trade came out very strongly in favor of a suitable legation building in Bogota, just as soon as they found out where Bogota was. I don't know anybody that's lately eaten more dinners across the continent in behalf of a worthy cause than Mr. Martin, unless it is our worthy President.

"But for some reason Congress has remained unmoved so far. I haven't heard any wild clarion alarrums from Unc' Joe Cannon on the subject. Any wild clarion alarrums that Unc' Joe may have in stock he's saving up for personal use. He's liable to need a few of them at almost any moment. And the rank and file of Congress don't appear to be getting very much excited over the sad state of our diplomatic corps, either. The average member cares naught. He's got more important things on his statesmanlike mind, such as having his aged grandmother appointed as messenger to a couple of committees and putting through a million-dollar appropriation for the purpose of broadening, deepening and otherwise improving Mink Creek so that it will be open to navigation any time there should be an unusually wet spring. Give him but the pippins and he cares not what becomes of the corps, which is a little joke of my own, Larry. Congressmen go on the broad principle that this is the land of simple democratic institutions, and anybody who's foolish enough to go as consul-general to some place on the sunny slope of the Nubian desert when he might stay at home and run for County Attorney deserves what he gets.

"Some of the stories that filter to us regarding the privations which our faithful diplomats are called upon to endure in the pursuit of their responsible and arduous duties would move a heart of stone or even a head of bone. We hear that our Minister to Bulfusia (salary $900 per annum) has his office in a small room upstairs over a retail cheese conservatory in the last house on a small dark alley opening off of the thoroughfare known in the picturesque and poetic language of the country as The Bum Street Of A Million Smells and that he is very anxious for Washington to provide him with larger and more commodious quarters so his wife can take in boarders. He would also like to have permission to wear the clothes, if they'll fit him, of such American citizens as die in his jurisdiction.

"We read with tears in our eyes that the sovereign majesty of our government is subject to daily insults in far-away Jujubia, because the natives, observing that our Minister Plenipotentiary is living back of a pants-pressing establishment, naturally fall under the delusion that ours is a nation of merchant tailors. He'd like for the authorities to send a gunboat down right away to make a demonstration. And if they can't send a gunboat would it be possible to remit passage money home for himself and family? He has a feeling that he'd be happier once more back in dear old South Bend where he enjoys the esteem and love of his fellow-citizens and where he was almost given a nomination for Congress once.

"And yet sometimes it seems to me that merely providing our diplomats with large ornate barracks and permitting them to wear small swords and other regalia in lands where a frock coat does not seem to command the proper respect, wouldn't altogether solve the problem. You see, Larry, in the older countries a man is either born in the diplomatic service or else he's apprenticed to it. It's a regular trade with him. After a young person has learned how to lie affably in several languages and can wear without confusion a court costume which makes him look like a Christmas card shot to death with a load of green parrot feathers, they give him a card in the union and he's sent out to one of those small Colorado Maduro countries to get the experience. Then, by degrees, he's advanced to more important posts. You've got to be a good journeyman diplomat with references from the last place where you worked before they'll let you tackle one of the big lying jobs.

"But with us a diplomat is a politician who's had diplomacy thrust upon him, I might even say driven into him with a maul, or other blunt instrument. He's generally a person who's too unimportant to be given one of the real jobs and not insignificant enough to be overlooked altogether. After the elections are over and the new administration has moved in and made itself comfortable by chucking all the left-over policies of the old administration down the dumb-waiter shaft, the shoguns sit down together to cut up the usufruct. When everybody else has been properly attended to, they come to the name of Benjamin Jinks, Esq., away down at the foot of the list. And somebody says: 'We'll have to do something for B. Jinks, from down in Mississippi. He held his organization together so well that all three of them cast their votes and two of them were actually counted. He's here now, expecting something suitable.' 'What does he want?' asks somebody else. 'Well,' says B. Jink's sponser, 'he thinks that he has the making of a diplomat in him.' 'Fine,' puts in Main Handle, 'we'll send him as United States Minister to Camemberia, wherever that is.' So a delegation goes around to break the news to the expectant patriot.

"'Well, old man,' they say to him, with well-feigned enthusiasm, 'hearty congratulations. In consideration of your invaluable and almost invisible services to the party, you have been selected for one of the most important and responsible diplomatic posts in the gift of the administration.' 'Is it the Court of St. James?' asks B. Jinks, beginning to tremble. 'No,' says the spokesman of the delegation, "it's Camemberia. Lovely, tropical Camemberia, located within easy walking or riding distance of the equator. You can run over any Sunday and take a look at this justly-celebrated curiosity, the equator, and which has a climate that is regarded as one of the most climatic climates on earth. Oh, you'll like Camemberia. And the salary is ninety a month, payable on the 1st and the 15th. When can you start? Can't we come around and help you pack? There's a nice ship sailing Wednesday.'

"Well, at first B. Jinks is a mite put out. It sort of grates on him being appointed to a country which he'd always supposed up to this time was a brand of soda biscuit. But after a few hours of reflection the idea begins to sort of grow on him. He gathers that there'll be no scandal made if he wears his full regalia of the Uniform Rank Knights of Pythias while paying official calls. He can have a sword dragging majestically between his legs, giving him a gait like a pair of buttonhole scissors, without any offense to anybody. He will have the emblem of our country, a fried soft-shell crab, done in bronze and called a spread eagle, over his door, and he can write letters home with the official large, red seals smeared all over them.

"So he rounds up Mrs. B. Jinks and all the little B. Jinksses and starts for his post of duty. He's somewhat pained to find on his arrival that he's only a sort of notary public caught a long way from home, the same as any other diplomat, and that his principal responsibilities consist in being insulted by bock panatella grandees and advancing passage money to busted Americans. But eventually he begins to like the job. He's one of those statesmen with a baritone manner and a tenor intellect, such as are very common among us, and he fits in beautifully with the rest of the picture. He acquires the language and manners of the country. He forgets the turmoil and struggle of life at home. He ceases to take an interest in the vulgar politics that are still said to prevail in the far-away U.S.A. He is friends with the King and the whole court suite down to the seven spots, and his daughter is engaged to marry one of the local banana barons. Election day at home comes and passes and he heeds it not. And then on the early morning of the 5th of March following he gets a cable message, and he goes to his wife with a puzzled look on his face. 'See here, my dear,' he says, 'here's some impudent American back in the States wiring me to start for there at once. Signs himself Taft, or some such name. Cheeky, eh, what?' And then it dawns on him that Taft is the name of the party who's just been inaugurated as President, and with a heart full of sorrow, he returns to his own, his native land to find that nobody remembers him any more, and that being introduced around as an ex-minister merely has the effect of making strangers wonder what the old dodo did to be put out of the pulpit."

"Well," said the House Detective, "by hook or croop, each noo President manages somehow to draw most of the old ones back home purty prompt."

"Yes," said the Hotel Clerk, "and mainly by the hook."

IRVIN S. COBB.

Fact and Fancy.

A girl in a cosy corner is worth two at a pink tea.

Samuel Colt was only 15 when he invented his famous revolver.

It should be every woman's ambition to live up to her best photograph.

The largest gold coin is the loof of Annan. It is worth $315.

We know that perserverance is the price of success—if we would only understand that it is always payable in advance!

Petroleum, when first discovered, was sold in small vials as a rheumatism cure.

A good way to annoy a girl is to ask her, when you see her in a new dress, where she got it dyed.

ENROLL TODAY AT
Heald
geles. The twenty-minute trip to Mt. Washington is the lowest-priced high-class scenic trip available hereabouts. You can visit Mt. Washington and return home again in an hour and a half—no matter in which part of the city you live. Of course, you'll stay longer. You can't spend a more enjoyable Sunday afternoon outing. Go to-

LEASES REPORTED.

Through the rental department of Mines & Farish, the following leases have just been closed: One-story brick building on the east side of Hill street, between Fourth and Fifth, to

	Permits.	Valuation.
Class A, steel frame	2	$400,000
Class A, reinforced concrete	1	100,000
Class C, reinforced concrete	23	273,029
Class D, 1-story	275	282,309
Class D, 1½-story	35	75,400
Class D, 2-story	63	290,153

From Flowers to Snow.

A Midwinter Trip Up Mt. Wilson by Moonlight.

By a Special Contributor.

"COME along, William Jennings Bryan—don't be so slow!" is what I said to my diminutive burro at about 9:30 Christmas night. The burro had been hired at the Sign of the Red W, and I started out leading instead of mounting him. Evidently he was somewhat surprised at this proceeding, and did not quite know what to make of it. However, deciding to come along, he did so, with a slow jig-jog that made me laugh.

It was a clear moonlit night, not at all cold or unpleasant—indeed I had to take off my heavy coat while walking. The ground was somewhat damp, but the walking was not very unpleasant. Occasionally a cold breath of air flowed down from the valleys of the upper hills and made me expand my lungs and take in deep inhalations with a feeling of exquisite ecstacy.

The trail was bathed in a flood of light and wound away through alternate shadows and lights. This was my fourth trip up Mt. Wilson, and each time new beauties unveiled to me and a deeper pleasure was mine. Each tall, dark, silent tree is a familiar sentinel to me, and I feel the great spirit of nature coming closer with each journey that I make. I often feel that God stands at my side revealing to me the truths that so suddenly dawn upon my soul.

After all, the greatest sermon that was, is and ever shall be delivered is that which nature speaks to us if we have the ears to hear and the eyes to see. For the earth is the pulpit, the sky the limitless canopy, while the infinite Spirit of Nature that permeates all is the great high priest. And as this mighty spirit speaks, the finger of nature paints the moral in glowing colors whose beauties defy the brush of the greatest painters, and her murmurings sounds or thunderous elemental strifes put at naught the greatest speeches that man has ever spoken. We can only keep silent in this holy temple of God, and sit quietly, as little children, and hear and see—and thus we shall learn the truth, and we shall be made free.

All these thoughts, and many more, came to me as I passed slowly up the trail leading my burro or speaking softly to my companion. The moonbeams wove a silver glamour around us, and my heart became fused with vivifying life at last sought expression in an improvised song of praise:

"When I lift up mine eyes to Thy hills,
When I gaze at the works of Thy might,
It is then that my soul doth arise,
And I stand ashamed in Thy light;
And I praise Thee,
And I praise Thee,
Till my innermost being doth thrill,
Till my troubled self grows silent and still!

"When I lift up my soul in Thy praise,
Heavenly hosts do echo my song;
Almost doth fall the veil of the earth!
Then an ecstacy seizes me strong,
And I praise Thee,
And I praise Thee,
Till the small and mean slink from my sight,
For only the pure can stand in Thy light!"

Thus all the way up I sang, trying to give vent to the deep bliss that filled me. I felt a great love for all mankind, and I could see and understand many of the dark problems of life. Each time that I go to the hills great truths come to me, and laying their hands on my eyes, bid my soul look, and lo! the veils of misunderstanding shrivel away as at the touch of a holy flame.

To take a trip like this just to boast of it is to gain nothing, for Nature veils herself from sight, and one sees only the rocks and feels only the cold winds; then, to these, there comes no inspiration. No strength, no benefit is gained, and they say: "Take my advice, don't go!" Aye! don't go, unless you go humbly and lovingly, with a sincere desire to get close to nature, for here we find the hand of God plainly revealed without man's devastating touch.

Three times we crossed the icy stream that winds down from the snows, and each time we nearly "put our foot in it." Br-rr-rr-rr! but it was cold, and a draught fit for the gods. Rounding a turn near the top, we came unexpectedly in sight of a patch of dazzling snow, and my heart gave a leap of joy, for I had not seen snow for more than ten years. Afterward we came across snow patches at more and more frequent intervals, until at last we entered the snow belt where the snow crunched under foot with a musical sound that echoed like a paean of praise in my soul. About a mile from the top we crossed an open range of hills that gave us a splendid view of the plains and lowlands and the cluster of twinkling lights that showed where Los Angeles was. The lights were so clustered that they formed the figure of an immense bird with wings partly outspread sitting in a nest. I prayed that the spirit of brooding peace and comfort might come to all and teach them that we are brothers in this world, and the great spirit will then lead us out of the maze of life on to a higher, purer plane.

At about 3 a.m. we arrived at the top. The tavern was dark and closed, and the hour being too early to go to the Point for the sunrise, we went back to the burro yard, and spreading our blanket we sat down upon it to wait.

Gradually the dawn flushed the eastern sky and the rosy fingers of Aurora wrote her message to notify the sun worshipers of the coming of the King of Day. These crimson guidons sent their flaming words from east to west, from north to south, telling to all who would know that a new day was to be born, a new race set, new deeds were to be performed.

Brighter grew the glory, indescribably wonderful. We now sat on the point where we had gone to witness the ever-new miracle of day, and we watched the snow-capped distant peaks grow bright with glory, each lifting its face in royal greeting to the Supreme Ruler of all as He touched them with His scepter of light, revealing that which had been hidden in the dark, making real the half-veiled truths of the midnight hours.

Thus rapt in meditation we watched the wonders of the new day and in my heart echoed the ancient Aryan prayer: "Open, O Thou World-sustaining Sun, the entrance unto Truth, veiled by the vase of dazzling Light. Soften the radiations of Thy illuminating splendors that I may behold Thy true Being!"

The rest of the morning we wandered around the snow-white pathways. At one point near the inn I coasted down with a lady, landing in a bush without any damage, watched some boys coast down the same place and around a dangerous turn where a tall pine kept guard. I had a fine snow fight with my companion, wherein I got my face well washed and some snow down my neck—br-rr-rr-rr!—and at last, after a barefoot run in the snow, we strapped up and started for the foot of the trail.

Thirty-four trampers had arrived at sunrise and loudly clamored for admittance, shouting for breakfast at reduced rates, or at least hot coffee. But the hard-hearted landlord of the inn turned deaf ears to their cries. So more than half pocketed their pride and threats and had breakfast at regular rates. I did not need any—just a couple of bread and cheese sandwiches, a couple of apples and a lemon and I was fit for anything. It is foolish to clamor for a heavy meal while mountain climbing. In fact, the less you eat, and the less you think of food, and the less you load yourself, the better you are. At least, so I have found it from experience.

We started on the downward journey at about 11. Getting my burro, who happened to be named Baron instead of W. J. B., we began our descent.

It wasn't cold, not even at the top. A warm sun was sending its rays broadcast, and though the snow underfoot crunched, we were warm, cosy and cheerful. At various points along the trail the snow had begun to melt, and it was slushy and slippery. But my sure-footed little burro took me down safely and carefully, choosing each step with the dignity of a monarch. I had to laugh at my escort, for he was behind with a little switch which he wielded despite my earnest protests and my oft-declared assurance that he would precipitate both burro and myself to fearful destruction. Below the snow belt, and after my last snow washing, I dismounted, and after that we had to push the honorable burro, for he seemed disinclined to change his perverted disposition. Twice we had to unite our forces and give him a starting push; twice we stopped to gather orange peels, which seemed to be Master Burro's special dainty. Toward the end, when he smelled the feed house, he started a gait with which we had a merry ado to keep pace. Finally we joined hands and grasped burro's tail, and attempted to hold him up, but it did not avail, for he went undisturbed upon his way. At last we hit upon a device—which was to get in front of him and then he had to accommodate his speed to ours. Thereafter we had no trouble, and could devote our time to the scenery—which we did.

Peace and joy, laughter and ridiculous incidents made the day memorable, for God was in all and through all, and genuine fun mingled with sublime flights of our natural heritage.

Thus benefited by our tramp, strengthened by the truths we had beheld, we at last arrived at our journey's end, went to our homes with lightened hearts and minds full of infinite praise.

Thus may peace and truth come to all who tread this trail—and may they be made better, purer and wiser for the trip. Peace be to all.



Two tramps



Watching the sun rise.



After a barefoot run at the top.

FARMER BUILDS RAILRO

Doing Much of the Work Himself in Western Kansas Line.

[Jetmore Correspondence Topeka Capital:] hills of Western Kansas, in Hodgeman county, is building a railroad. He is building it by h erally, unless one counts the four mules and per that are necessary in the making of the

Rudolph Meyers, a native of Jefferson coun has sought no bond issues, and the right of secured thus far he has bought with his o For eighteen months he has been working b's roadbed, and in those eighteen months who has asked him questions has received a head for his pains. Meyers will say nothing

And the result of this non-committal a been that not alone is Jetmore, the coun Hodgeman county, talking in an excited wa entire Seventh and Eighth Congress di discussing the peculiar enterprise which s fostering.

This railroad which Meyers has started is extend from Jetmore to Garden City, fifty It will run almost due west and would a nection with the Jetmore branch of the Santa now extends from Larned to Jetmore. Th Jetmore and the country around it always h a western connection with Garden City, w afford another junction with the Santa Fé's For twenty years men have been predicting day that line would be built; that it would built.

In the middle '80s even the Santa Fé su vey and laid out grade sticks, some of wh in evidence along the grade being establish ers. But the Santa Fé gave up its plan y all rights were relinquished by it. Meyers confoundedly silent that the people have able to get so much as an imitation from h lived in a shack out a few miles from town, every day and has attended strictly to his o

And now after eighteen months Jetmore It finds that Meyers, the mysterious, ha nearly two miles of his roadbed, and that h lished a roadbed on two of the roughest proposed route between Jetmore and Garde miles that were filled with hills that went fifty feet, which Myers reduced to the level that were interspersed here and there by feet deep, which Meyers filled after ceasele

He has established a roadbed on what h the only route that can be followed if any to build a railroad from Jetmore to Garde therefore if Meyers never completes his will hold the necessary key for any one else to undertake the task.

The Spruce Tree State.

A desire to be accurate in all things woul to change its name from the Pine Tree S Spruce Tree State, for according to the la Maine has no right to the former name and to the latter.

It appears by the returns that Maine stan the production of white pine, being rank Hampshire, Wisconsin and Minnesota. In tion of spruce Maine leads the Union, being the first division by New Hampshire, Wa Washington and New York.

In 1907 Maine furnished 30.6 per cent. spruce cut, which, by the way, was the h history of the spruce lumber trade. In Ma produced 528,013,000 feet, with a mill val 815,112, an average of $16.69 a thousand. Th try at large the product was 1,726,797,00 small mill value of $29,799,526, giving an of $17.26 a thousand.

Maine is sixth in the hemlock lumber p output for 1907 of 121,966,000 feet, valued In birch Maine stands fourth, furnishing cent. of the total cut. For 1907 253 mills duced 40,729,999 feet with a value of $65 hemlock trade, Maine is ranked by New Yo ginia, Michigan, Wisconsin and Pennsyl birch field Maine is led by New York, Mich consin.

In the balsam fir field Maine is again fi in 1907 furnished over 65 per cent. of all duced, turning out 35,005,000 feet with a $540,814.—[New York Sun.

Pierre Lo

AUTHOR AND ECCENT FROM FRENCH

By a Special Cont

ARIS, Jan. 4.—Under the p Loti," one of the most distingu ellists, is veiled the identity of Viaud, captain in the French n in 1867, and left it under the . In the interval he has seen Far Eastern waters. Since er of the French Academy. Loti is a man of strange ha s tastes, probably the most n for cats and a craze for f his mummies is that of a er is that of a little girl, which nt watcher as Loti writes his narily, Loti is the most unap eaks little, shuns society, and . Then after a long interva or so, he suddenly announces a nce of the recluse is invaded b

house at Rochefort-sur-Mer i rable in existence. It is a ve narrow austere facade, and d



Pierre Loti.

oration. Inside, however, it is a curios gathered from every quarte anged in various rooms with exqu anding. One room is Moorish, Japanese, while his bedroom is fu western style, which he calls C vel of marvels is the mosque. It carpets and stuffs from the east d with beautiful pink and white Loti's romantic nature may be ga t after this mosque had been erec hat its windows looked out on a nd upon a neighboring house, inst and unbroken view of the sky; h orders for the mosque to be demolish here, facing in the right direction. he garden, suspended from an arca ower of hanging plants, is a little ry sensitive hammer of which m with the slightest breeze. It rings rdly notice it at first, but it ends b magic circle.

is fond of entertaining in strange, u Some time ago, for instance, he ga ch guest was asked to assume the lebrity of that period. Among the roasted peacock, and the music duri ayed on the instrument in use wh in France.

nother occasion a Chinese pagoda w as inaugurated by a Grand party, a s garbed in authentic Chinese dre ted gardens, to the sounds of eas bearing Chinese lanterns strewed r he feet of Ou-Tse-Tien, "Her Majes s," who declared the pagoda open ese. A supper followed at which w' nests, and other Chinese delicac

te of the entente cordiale, many Fr of the English; but few have been hatred as Loti. He studied the E Egypt, in the Transvaal, and he orrid. In his book on India he seve stence of the English. The only En tioned was Annie Besant, whom he ddhist monastery. But he managed foreign turn by spelling it wrongly

I Cure PILES
FISTULA AND HERNIA WITHOUT AN OPERATION
provided when necessary.
FAMILY AND DAY SCHOOL.
For Girls Under Fourteen.
Careful home training, thorough preparation, constant advancement, irrespective of grade limit.
French, German, Spanish, under superior native teachers.
Physical development a specialty, indoor gymnasium, outdoor courts for
ENROLL
Heal

Pierre Loti.

AUTHOR AND ECCENTRIC RETIRES FROM FRENCH NAVY.

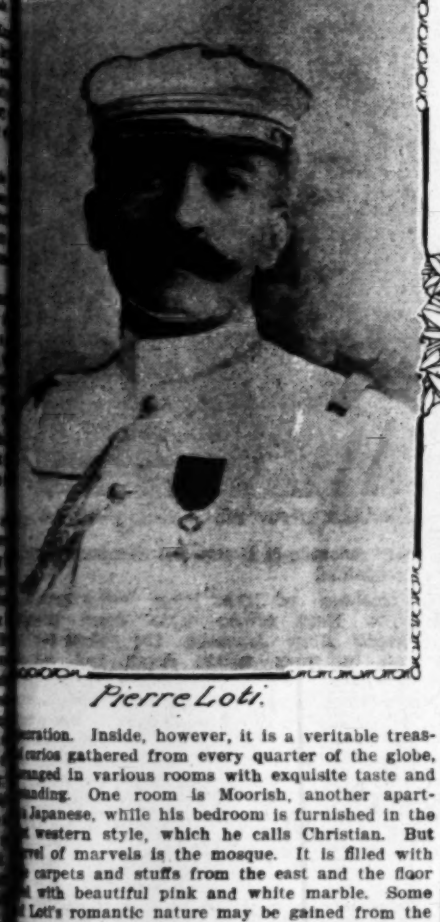
By a Special Contributor.

PARIS, Jan. 4.—Under the pseudonym of "Pierre Loti," one of the most distinguished of French novelists, is veiled the identity of M. Louis Marie Julien Viaud, captain in the French navy. He entered the navy in 1867, and left it under the age limit on January 1, 1910. In the interval he has seen a good deal of service in Far Eastern waters. Since 1891 he has been a member of the French Academy.

Pierre Loti is a man of strange habits, and has many curious tastes, probably the most remarkable being a passion for cats and a craze for collecting mummies. Chief of his mummies is that of a young princess, and another is that of a little girl, which stands in his study, a silent watcher as Loti writes his masterpieces.

Personally, Loti is the most unapproachable of men. He speaks little, shuns society, and generally plays the recluse. Then after a long interval, once every five years or so, he suddenly announces a grand fête, and the existence of the recluse is invaded by hundreds of visitors.

The house at Rochefort-sur-Mer is one of the most remarkable in existence. It is a very simple structure with a narrow austere facade, and devoid of any exterior ornamentation. Inside, however, it is a veritable treasure house of curios gathered from every quarter of the globe, arranged in various rooms with exquisite taste and understanding. One room is Moorish, another apartment Japanese, while his bedroom is furnished in the most elaborate western style, which he calls Christian. But the real level of marvels is the mosque. It is filled with priceless carpets and stuffs from the east and the floor is inlaid with beautiful pink and white marble. Some idea of Loti's romantic nature may be gained from the fact that after this mosque had been erected he discovered that its windows looked out on a commonplace street and upon a neighboring house, instead of having the pure and unbroken view of the sky; he immediately issued orders for the mosque to be demolished and rebuilt somewhere, facing in the right direction.



Pierre Loti.



Loti in his Turkish study.

In the garden, suspended from an arcade and hidden by a flower of hanging plants, is a little Annamite bell, the very sensitive hammer of which moves day and night with the slightest breeze. It rings so gently that one can hardly notice it at first, but it ends by drawing you into a magic circle.

Loti is fond of entertaining in strange, unconventional fashion. Some time ago, for instance, he gave a Louis XI dinner, each guest was asked to assume the character of some celebrity of that period. Among the dishes served were a roasted peacock, and the music during the repast was played on the instrument in use when Louis XI lived in France.

On another occasion a Chinese pagoda which Loti had erected was inaugurated by a Grand party, at which every guest was garbed in authentic Chinese dress. Through the illuminated gardens, to the sounds of eastern music, a procession bearing Chinese lanterns strewed rose petals before the feet of Ou-Tse-Tien, "Her Majesty the young Empress," who declared the pagoda open in the purest Chinese. A supper followed at which sharks' fins, birds' nests, and other Chinese delicacies were consumed.

In spite of the entente cordiale, many Frenchmen display a hatred of the English; but few have been so outspoken in their hatred as Loti. He studied the English in India, in Egypt, in the Transvaal, and he found them all horrid. In his book on India he severely ignored the existence of the English. The only English woman he condescended was Annie Besant, whom he interviewed in a Buddhist monastery. But he managed to give her name a foreign turn by spelling it wrongly.

He had resolved never to visit London; he was cocksure he would dislike it. He did visit that city, however, and later he confessed in an article in the Figaro that he had become enamored of London. The peacefulness and order of the streets amazed him.

"No quarrels; no one raises his voice—not even cabmen in collision!" He admired the policemen who, "with a gesture that is almost graceful," regulate the traffic.

"It is very strange, indeed. I fancied that in London everything would be repulsive to me, and, on the contrary, I feel my racial dislike of the English nation gradually vanish."

C. B.

The Fugitive.

FATE'S EDICT OVERRULES THE DECREE OF A COURT.

By a Special Contributor.

SOMETHING of the aversion for his calling which every peace officer feels at times surged over Deputy Hooper as he rode slowly up the Chiquito Cañon trail. Years of service in every capacity, from local constable to United States deputy marshal, had robbed man hunting of its last vestige of novelty. In his younger days he had earned his spurs as an intrepid officer, and now, with his prime behind him, he had come to regard impartially the occasional weaknesses and abuses of the system of surveillance of which he was a part. For his present errand he had no relish, and he realized that his success would arouse little enthusiasm at headquarters. His quarry, a fugitive for many years, had been discovered in a lonely cabin high up in the Manzano range, and Hooper had been detailed with a carefully-prepared map from the District Attorney's office to effect the capture. He had but to steal upon the cabin at night and cover its occupant as he stepped forth in the morning. The danger involved was nil, unless——

Aeons after, it seemed, Hooper remembered. His arm had been pierced by a rifle ball, and his horse had shied, pitching him headlong into the arroyo. He opened his eyes gradually, anticipating the glare of the desert sunlight, and with his uninjured arm felt cautiously about. His gaze encountered the interior of a rude cabin, and his hand touched the soft wool blankets in which he was wrapped. A gray-haired man with an immense shaggy gray beard sat beside the cot regarding him intently.

"Are you quite yourself again?" he asked anxiously. "I had no intention of wounding you quite so seriously. I fear I have afflicted you with a very sore arm."

Hooper, thoroughly aroused, stared at the uncouth figure before him in speechless wonder. The latter continued, a trifle hurriedly, as if anxious to complete his explanation:

"You see, I couldn't let you come here and hound me till you caught me off my guard. Your informant was a man I trusted; I knew he had turned on me—so I expected your visit. It was not pleasant to knock you over this way, but it seemed necessary." Hooper raised himself to speak, but his host waved him back.

"I know you would be saying that I am only adding to my score in assaulting an officer, and that I am bound to be taken now that I am known, all of which I realize as well as yourself. It is simply a case of playing my last card. My fate rests with you. If you choose to go back down the trail as you came—you understand—and give me time—a week—to find a new hiding-place, I can continue this miserable, aborted existence until—until the word comes!"

"What do you mean by 'until the word comes?'"

The fugitive hitched his rude chair nearer the cot and regarded the deputy closely.

"Down in the Swihawk country in Oklahoma I have a brother—ten years older than I—he cannot live a great while longer——"

"And then——" prompted the deputy.

"Before he dies I calculate he will be man enough to tell the truth. I feel that he will at least do that. I had hoped to hold out until that time."

"The truth?" queried the deputy.

"That he killed the postmaster at Shawnee Lake. God knows I had nothing to do with that!"

For a long time the gray-haired fugitive stared moodily across the patch of sunlit floor into the depths of the cañon beyond. Something of his long-pent yearning for freedom seemed to tremble in his tone as he proceeded.

"Of coure, you are helpless, and I could easily make my way south, but your people would hunt me down. I presume I am irrational in expecting your aid, but all I ask is to be let alone—to continue a fugitive—a fugitive from injustice. As man to man, am I asking anything unreasonable?" Deputy Hooper had dragged himself to a sitting posture.

"A fugitive from injustice," he repeated. "I presume you realize that I have heard that argument before, and that I have no choice—I am under oath."

"Then the personal equation means nothing! You would still hunt me down if you knew I was innocent!" The deputy nodded.

"That is a matter for the judge and jury to decide, you know. I have no choice." The gray-haired fugitive shook his head sadly.

"In my case it is a matter for the District Attorney to decide. The evidence was 'framed up.'"

Two days later, Deputy Hooper, divested of rifle and six-shooter, rode away down the cañon and across the plains to the nearest railway station, the fugitive releasing him voluntarily, realizing that a longer absence of the deputy would bring a posse into the hills. Immediately on Hooper's arrival at headquarters, two deputies were detailed to take up the trail and bring in the fugitive.

For a week Hooper lounged about headquarters, nursing his wounded arm. One morning the marshal handed him a telegram with an Oklahoma date line.

"Withhold service Wilkins warrant. Erroneous indictment."

Two hours later Hooper stepped from a train at the little station where the Chiquito Cañon trail winds away into the hills. A jaded horse stood beside the platform, and Walsh, one of the deputies, lounged against the doorway. Hooper nodded and extended the telegram. The other read it carefully and passed it back without comment.

"Did you get him?" Hooper asked anxiously. Walsh nodded.

"Barker and the Mexican are bringing him in," he answered. Something in Walsh's tone aroused Hooper's misgivings.

"What's the straight of it?" he asked, turning abruptly on his companion.

For a long moment Walsh gazed across the cactus-studded mesa to the wavering desert horizon.

"This is a funny life, ain't it?" he commented with apparent irrelevance. "Sometimes a man gets damn sick of this job!"

Hooper studied his fellow-deputy thoughtfully.

"It had to be as bad as that?" he queried. Walsh nodded.

"There was a little shooting—the original indictment will have to stand."

E. D. EWERS.

The First Clock.

Since celebrations are the order of the day, why not observe the sixth centenary of the introduction of clocks? It was, we are told, in 1309 that the first clock known to the world was placed in the tower of San Eustorgio, in Milan.

The greatest astonishment and admiration were manifested by crowds who came to see the timepiece. In 1344 a clock was installed in the palace of the nobles at Padua. This was a wonder of mechanism indeed, for besides indicating the hours it showed the course of the sun, the revolutions of the planets, the various phases of the moon, the months and the fêtes of the year.

The period of the evolution from the clock to the watch was seventy-one years, not so very long all things considered, and the record of the first watch is 1380. A half-century later an alarm clock made its appearance. This, we are told, was looked upon by the people of that age as "un instrument prodigieux."

The fortunate possessor of this clock was Andrea Alciato, a councillor of Milan. The chroniclers have placed on record that this clock sounded a bell at a stated hour, and at the same time a little wax candle was lighted automatically. How this was done we are not told, but it must not be overlooked that until about seventy years ago we had no means of obtaining a light other than the tinder box, so that the Milanese must have been centuries ahead of us in this respect.

Not much progress was made with the watch until 1740, when the second hand was added.—[London Globe.

Delivering the Arctic Mail.

The Arctic mail left Edmonton the other Monday afternoon. About the end of January it will reach its destination, Fort McPherson, on the Peel River about forty miles from the point where the great Mackenzie River debouches into the Arctic Ocean.

A sleigh piled up with mail bags also drove away from the Hudson's Bay Company's store. Its delivery will not be completed for two full months. At Lac La Biche three dog trains are in waiting for their 2000-mile journey with message from Christendom up into the land where the sun does not shine in winter. Fort McPherson is served with but two mails a year, one carried by dog trains in the winter and the other by the Hudson's Bay Company's steamer in midsummer.—[Westminster Gazette.

ENROLL TODAY

Heald

geles. The twenty-minute trip to Mt. Washington is the lowest-priced high-class scenic trip available hereabouts. You can visit Mt. Washington and return home again in an hour and a half—no matter in which part of the city you live. Of course, you'll stay longer. You can't spend a more enjoyable Sunday afternoon outing. Go to-

LEASES REPORTED.

Through the rental department of Mines & Farish, the following leases have just been closed: One-story brick building on the east side of Hill street, between Fourth and Fifth, to Hoge Brothers, for a

	Permits.	Valuation.
Class A, steel frame	2	$400,000
Class A, reinforced concrete	1	100,000
Class C, reinforced concrete	22	273,029
Class D, 1-story	275	388,309
Class D, 1½-story	35	75,400
Class D, 2-story	61	290,152

Belgians' New Ruler.

ALBERT IS ALREADY CALLED "THE PEOPLE'S KING."

From a Special Correspondent.

BRUSSELS, Jan. 18.—Albert the First of Belgium is already known as "the People's King." His reign, it is predicted, will stand out in history as that of a humanitarian. Leopold II, empire-maker and palace-builder, ignored the present happiness of individuals in his wide schemes for Belgian aggrandizement: King Albert looks first to individual happiness, and regards the improvement of the condition of the poor as his chief duty.

As heir apparent to a despotic ruler, his position was a difficult one. It speaks much for his diplomatic skill that he succeeded in putting many of his theories into practice without bringing down on himself the open wrath of King Leopold. Much of the success he has achieved is due to the aid given to him by his wife, Queen Elizabeth, who shares his opinions and joins in his work.

King Albert has all the quiet determination of a shy man. Up to the present, partly from inclination, partly because he was compelled to remain continually in the background, he has lived the life of a student, almost that of a recluse. His shyness must be attributed to this. Doubtless, now that he is his own master, and King, it will disappear. Up to the present it is only in private conversation that he has allowed himself full justice. Those who have been admitted to his intimacy are impressed with the quickness of his intelligence, and the depth of his learning, especially in all subjects which deal with the economical condition of the people.

As Prince he passed through the military school, fighting hard to be treated exactly as the other cadets were by their superiors; insisting on being given a nickname and "ragged" and generally dealt with by his comrades as one of themselves—an attitude far less common among continental than English princes. From the military school he passed into the Grenadier regiment, in which he was advanced rapidly from a sub-lieutenancy to a colonelcy. At the moment of his accession he was already a general in the Belgian army.

King Albert had no expectancy of inheriting the Belgian throne until the death of his elder brother, Prince Badouin, in 1891. That year he entered the military school, and it was not until he left the school, that he was able to commence the special studies in kingcraft and diplomacy, to which he had never given a thought before. He flung himself earnestly into these studies sitting daily at the feet of Baron Lambermount, and learning all the wisest of European statesmen could teach. "The Baron" has been dead for years, but King Albert's studies continue to this day. When he was given a separate household on his marriage he surrounded himself with men learned in sociology, ignoring party prejudices to such an extent that, though no socialist was included among his instructors, scoffers cried that a socialist was coming to the Belgian throne. Those scoffers will be taught by the King, and before long, that a wide difference lies between socialism and sociology.

In his early manhood King Albert allowed his beard to grow, possibly in imitation of King Leopold. It gave him no resemblance to that King, but, rather, a feeble appearance. One day, advisedly, he shaved his beard, and to the surprise and satisfaction of his future subjects the features of his grandfather, Leopold I, founder of the Belgian dynasty, stood revealed.

Albert was married in 1900 to the Princess Elizabeth, Duchess in Bavaria, daughter of Duke Karl Theodore, the famous oculist who performed hundreds of successful operations on the poor. The gentle air of the princess gained her the sympathy of the Belgian people the moment she entered the country; her innumerable acts of kindness and charity speedily won her their love, and when her first baby, Prince Leopold, was born, on November 3, 1901, thousands of poor people sent her letters of congratulation. To each of these a letter of thanks was sent by the Princess and her husband, the present King; while to every baby born in Brussels on that 3rd of November a present of a gold watch was sent by the Prince and Princess, with a money present in addition for those of the poorest class.

It is not a desire for popularity, but love for the poor that actuates King Albert and the Queen in all they do. King Leopold sought to create a Belgian merchant marine to increase the richness of the country. King Albert has established a training ship for sailors, and encourages schools for fishermen, in order that sailors and fisher folk may reap for themselves rich harvests from the sea in greater security. He is constantly to be seen about the docks of Antwerp and the quays of Ostend, often unattended, always dressed as a private citizen, seeking to discover for himself the real condition of the people without embarrassing them by a show of royalty. When he is on these truth-seeking expeditions he is best pleased if those to whom he speaks do not recognize him, but it is difficult for him to avoid recognition. The portrait of a popular prince is to be found everywhere in his country, and King Albert had not to wait until his image was stamped on coins to have his appearance known to everyone in Belgium.

The new King is represented as being surrounded by a crowd of dangerous men, who fill him with anti-Christian views, and have made him a Socialist of the most advanced type. It is reported in serious newspapers that the Pope, terrified at the accession of the dangerous Prince, has instructed the Nuncio at Brussels to contrive means, in concert with the Cardinal Archbishop of Malines, of removing all the King's present advisers from him, and surrounding him with men selected by the Jesuits. This is all false. The King when he was Crown Prince selected his advisers from each of the two historic Belgian parties, Catholic and Liberal. Rome has no thought of interfering in his selection of his officials, and the King has no intention of allowing interference from any quarter. He has made sweeping changes in the court, in order that no remnant of the old despotic rule may remain. Belgium with a young King and Queen is to have a young court. The Palace of Brussels, and the Chateau of Laeken, where the court has already taken up its residence, are being refurnished, as is the royal chalet at Ostend, where the King and Queen will reside for two months every year in future.

With the coming of the new court to Ostend, the gambling, which was the greatest stain on Belgian's fame, will be suppressed. Laws which proved indefective against the public gambling in Ostend, of late years, will be found suddenly to have full force now that King Albert has come to the throne.

The new Queen of Belgium, as might be expected from the daughter of the only royal doctor, is specially interested in hospitals. She has founded a hospital for consumptives, and several dispensaries, and every year the most delicate children in the poor schools of Brussels are sent to the seaside for a holiday at her expense. When they return, they and their mothers are received at the palace. It is a touching sight to see the offerings of flowers which the children make to their fairy princess, and the toys they bring to the little princes, whom their wise parents already associate with themselves in their kindly acts. The poor children are no losers by their humble gifts; all, whether they bear offerings in token of their gratitude or not, leave the palace laden with good things.

Queen Elizabeth's generosity to the poor, and her kindness to them, know no bounds. She annually sets aside a large sum of money for her private charities—and this sum she invariably exceeds. No want of a poor person is made known to her that she does not relieve, regardless of the state of her own finances, and King Albert has been forced on more than one occasion to remonstrate with the Queen's secretary for the manner in which her charity was allowed to exceed her estimates of what it should be.

The charity of the Queen of the Belgians is not given coldly through secretaries or committees. The Queen herself visits the poor and sees to their needs for herself. No slum in Brussels is too dangerous or for her to penetrate privately, when there are it to be tended. A little time ago, the Queen poor sick woman, who raved of music. On the visit of the Queen, a large box was carried sick woman's room. Her friends wondered what it. The Queen, having pledged them to secrecy, the box and took her violin from it. On it she to the sufferer until the music brought her rest. violin was left in the sick woman's room, and day, until the sufferer was well, the Queen came vately, and played to her. Hundreds of such stories Queen Elizabeth are told in Brussels. Do what will to have such acts of her kept private, the cannot prevent the grateful people from talking gracious acts.

Since his accession, the King rises at 5 and is at work. There is a church near by the palace, he hears mass every morning, going without tion, passing unnoticed by the people. At half- he breakfasts with the Queen. At 8 the little come to wish their parents good morning, and with them. For the King, work commences again and continues until 11. At 11, he rides with the or motors with her; unless, indeed, the Queen at home by some of her work for the poor the tion of which is put before all pleasure. It



Queen of the Belgians



New Crown Prince and his brother



New King of the Belgians

The luncheon of the King and Queen is a light. The King drinks wine dosed with water. After luncheon the whole given up to work within doors and doors. At 6 o'clock the royal babies are put to room next their parents. At 8 the King ladies and gentlemen in attendance dine at table, and the dinner is perforce a ceremonial. The King cares little for food, and nothing He is back to his work as soon as he can leave with courtesy.

King Albert and Queen Elizabeth have co to which they give free rein. They love m are enthusiastic Wagnerites. While they Crown Prince and Princess they abandoned box and sat in the stalls in the Monyaie, the operahouse, to be nearer the orchestra. It that what Dresden was in other days Brussels in the near future, the center of a music-loving the place of a world-famed conservatoire, the court renowned for every virtue.

King Albert performed a feat few would undertake when he traversed the Congo from desian frontier to Boma. For many hundreds he had to march through bush and forest where was neither road nor unincumbered pathway. journey in the Congo lasted for several months went there to see the country's condition for making his tour as little official as possible, and into direct touch with the natives. He returned the Congo marveling at its richness, praising the work done there by the state, but saddened certain conditions which prevailed in certain parts colony, conditions he and his government are to abolish as speedily as possible.

The royal traveler received a great ovation returned to Belgium, and his happiness at reunion wife and children delighted the people. Now ft unmanly of him when he wept with joy, on his little daughter, Princess Marie José, in sight of a cheering multitude.

The children of their Belgian Majesties are ful little folk. The Crown Prince, Leopold, young man of 8. He has seen much of the the poor, and already ponders on many things brother, Prince Charles, is more gay. Gayest the little Princess Marie José. At Antwerp, father returned from the Congo, presents of Congo views were made to the Princess. Marie José cared little about the books, but board boxes, nearly as big as herself, which took her fancy, and in the prettiest manner begged for them. At the Brussels railway great disaster befell her. She lost her doll.

journalist set off to look for search they were disturbed by camp who rushed up saying Your Royal Highness. Her mother wants you." Sadly, but Highness, aged 3, toddled off; the royal nursery of Belgium; by the gentlest means.

The most popular lady in Be There is no treason in saying th val is very near the throne. Queen Elizabeth in popularity r, for Princess Marie José is a r lady in all Belgium; she o t only by a short distance, fo pular. On the day of the stat Queen into Brussels I was in my e next to the palace of the Cou lace Royale of Brussels. The hrough the Place Royale. In t assing the place was filled by hich was swayed as wind swa ard by the soldiers pressing up surging tide. All the time th r the soldiers, none for the ushed them; none for each ot owd cheered lustily, astonishi nerally self-contained; the m e women waved their handk ned my head from the window ar by was Princess Marie José. rchief to the crowd, and the tically. She waved again. a eered. Popularity is dearly bo te, little more than three year ue waving for hours and hours d when she was tired waving r handkerchief into the other both hands, and then she wav handkerchief. At the supreme s hungry! A child of three incess royal, has wants like oth ve them attended to. When he wly acclaimed King and Quee parliament house, Princess Ma h affection and with reverence. ward them was not a handker e of bread, out of which, with healthy appetite, she had a uthful.

Popularity does not come sudden the Bois de la Combre on the vember 3, 1901, when Prince Leo nce, was born. Booming guns in the crowded park counted. t the first boom there was n nting reached the number whi nced a girl one could see expe . The cannon boomed on. A so m's heir. The dynasty was sec wer on every hamlet. Prison g n. At such moments as this, k ng unaccustomed joy to the peop the sorrows of the innocent who s are punished, is the greatest t tow. The Belgians knew this gs would come; yet in the crowd s raised, not a handkerchief wave gian people may be earned, it ca Queen Elizabeth was filled with tw children were still babies. She bes and she was afraid of anarch robes she placed disinfectants ev n all who entered the royal nurse ks and furs aside and garbing th ments prescribed by some courtly er precautions against anarchists more pitiable. The little princes play together out of doors. If on bomb, at least the other sh ught the Queen. Now, the Prince y will. No place in Belgium is f ere may be anarchists in Belgium ows her children's lives are safe; f ve them, and her.

The love of the Belgians for their ew from respect. Belgium, one of most democratic country in Eu ht that beats upon the throne, bea rcely than in Belgium. All it reve good of the new King's household.

JOHN DE COURCY M

pyright in the United States and Great Brown. All rights strictly res

A Novelty in Corn.

ake Brunton, a farmer, living five Blair, astonished the managers of re to a finish by bringing in for e l-developed ear of corn, with an odd corn on it. It is a noted fact that e even number of rows—running f nty-two—but no odd numbers. Thi s with forty-eight grains to the ro nted fifteen hills from a peculiar ea n selection, and the planting receiv tion as his other corn. He read last an Illinois corn raiser of a 320-acre corn with an odd number of rows. iment, and planted an odd number number of hills on the 13th day of ked and counted each ear separately erts examined it this afternoon, and e it until counted by themselves. ch Mr. Brunton is justly proud, but s e it to Omaha to the national show.

ly, Elmer Gray and A. R. Walker.
Entertainment was furnished by a male quartette and an orchestra.
At the close of the programme, M. A. Vinson, manager of the exhibit, was presented with a silver set by the local architects.

I Cure PILES
FISTULA AND HERNIA
WITHOUT AN OPERATION

FAMILY AND DAY SCHOOL.
For Girls Under Fourteen.
Careful home training, thorough preparation, constant advancement, irrespective of grade limit.
French, German, Spanish, under superior native teachers.
Physical development a specialty, indoor gymnasium, outdoor courts for

ENROLL

Heal

…m in Brussels is too dangerous or diffi… …enetrate privately, when there are sick in … …ed. A little time ago, the Queen visited a … …cman, who raved of music. On the third … …Queen, a large box was carried into the … …room. Her friends wondered what was in … …n, having pledged them to secrecy, opened … …took her violin from it. On it she played … …er until the music brought her rest. The … …ft in the sick woman's room, and day after … …e sufferer was well, the Queen came, pi… …layed to her. Hundreds of such stories of … …beth are told in Brussels. Do what she … such acts of her kept private, the Queen … …nt the grateful people from talking of her …

…cession, the King rises at 5 and is quickly … …ere is a church near the palace, which … …s every morning, going without ostenta… … unnoticed by the people. At half-past … … with the Queen. At 8 the little princes … their parents good morning, and to play … For the King, work commences again at … … until 11. At 11, he rides with the Queen … …h her; unless, indeed, the Queen is busy … …me of her work for the poor the comple… … is put before all pleasure. It is wo…



…ing of the Belgians.

…ewed; it is almost a misnomer to s… …n.

…n of the King and Queen … King drinks wine dosed liberal… After luncheon the whole day … work within doors and out … …lock the royal babies are put to bed by … …r parents. At 8 the King dines. The … …lemen in attendance dine at the ro… … dinner is perforce a ceremonial affa… … little for food, and nothing for drink… …s work as soon as he can leave the tab…

…and Queen Elizabeth have one passi… … give free rein. They love music, a… …c Wagnerites. While they were still … …nd Princess they abandoned the top… … the stalls in the Monyaie, the Belgi… … be nearer the orchestra. It is bel… …den was in other days Brussels will a… …re, the center of a music-loving peop… …world-famed conservatoire, the seat o… … for every virtue.

…erformed a feat few would care to at… …he traversed the Congo from its Ri… …to Boma. For many hundreds of mile… …h through bush and forest where the… …d nor unincumbered pathway. T… … Congo lasted for several months. … …ee the country's condition for himse… … as little official as possible, and pref… …h with the natives. He returned fro… …eling at its richness, praising much … …here by the state, but saddened by … …which prevailed in certain parts of t… …s he and his government are remed… …edily as possible.

…eleg received a great ovation when h… …ium, and his happiness at returning t… …n delighted the people. None thoug… …im when he wept with joy, embraci… …ter, Princess Marie José, in the pa… …ing multitude.

…f their Belgian Majesties are delight… …The Crown Prince, Leopold, is a pu… … He has seen much of the rich o… …already ponders on many things. P… …Charles, is more gay. Gayest of all … …e Marie José. At Antwerp, when … …rom the Congo, presents of album… …re made to the Princess. Prin… … little about the books, but the s… …rly as big as herself, which held the … …ud in the prettiest manner possible … At the Brussels railway station … …ell her. She lost her doll. She ar…

journalist set off to look for it. In the midst of their search they were disturbed by a much-perturbed aide-de-camp who rushed up saying in the gravest tones: "Your Royal Highness, Her Royal Highness your mother wants you." Sadly, but immediately, Her Royal Highness, aged 3, toddled off; obedience is inforced in the royal nursery of Belgium; but we may all be sure, by the gentlest means.

The most popular lady in Belgium is not the Queen. There is no treason in saying this, although the Queen's rival is very near the throne. The lady who outrivals Queen Elizabeth in popularity is her own little daughter, for Princess Marie José is assuredly the most popular lady in all Belgium; she outdistances her mother, but only by a short distance, for the Queen is also most popular. On the day of the state entry of the King and Queen into Brussels I was in my club, which happens to be next to the palace of the Countess of Flanders, on the Place Royale of Brussels. The cortège passed twice through the Place Royale. In the intervals between its passing the place was filled by an immense multitude, which was swayed as wind sways water, forced backward by the soldiers pressing upward, as relentlessly as a surging tide. All the time the people had no anger for the soldiers, none for the mounted police who crushed them; none for each other. Every one in the crowd cheered lustily, astonishingly, for Belgians are generally self-contained; the men waved their hats, the women waved their handkerchiefs. Surprised, I craned my head from the window. There, in the palace near by was Princess Marie José. She waved her handkerchief to the crowd, and the crowd cheered enthusiastically. She waved again, and again the crowd cheered. Popularity is dearly bought. The dear little mite, little more than three years of age, had to continue waving for hours and hours. She did so bravely, and when she was tired waving with one hand, she put her handkerchief into the other. Then she took it in both hands, and then she waved her hand, without a handkerchief. At the supreme moment, the Princess was hungry! A child of three years, even if she be princess royal, has wants like other children, and must have them attended to. When her father and mother, newly acclaimed King and Queen, passed back from the parliament house, Princess Marie José saluted them with affection and with reverence, but what she waved toward them was not a handkerchief—it was a huge slice of bread, out of which, with her good teeth aiding her healthy appetite, she had already bitten a large mouthful.

Popularity does not come suddenly in Belgium; I was in the Bois de la Combre on the Sunday afternoon of November 3, 1901, when Prince Leopold, now the Crown Prince, was born. Booming guns announced his birth. All in the crowded park counted.

At the first boom there was no cheer. When the counting reached the number which might have announced a girl one could see expectancy hung in the air. The cannon boomed on. A son was born to Belgium's heir. The dynasty was secure. Largess would shower on every hamlet. Prison gates would be flung open. At such moments as this, kings and princesses bring unaccustomed joy to the people. Amnesty, healing the sorrows of the innocent who suffer when criminals are punished, is the greatest blessing a king can bestow. The Belgians knew this, knew what good things would come; yet in the crowded park not a cheer was raised, not a handkerchief waved. The love of the Belgian people may be earned, it cannot be bought.

Queen Elizabeth was filled with two great fears while her children were still babies. She was afraid of microbes and she was afraid of anarchists. To fight the microbes she placed disinfectants everywhere; insisted on all who entered the royal nurseries leaving coats, hats and furs aside and garbing themselves in weird garments prescribed by some courtly doctor.

Her precautions against anarchists were more simple, more pitiable. The little princes were never allowed to play together out of doors. If one was killed by a bomb, at least the other should survive. So thought the Queen. Now, the Princes go freely where they will. No place in Belgium is forbidden to them. There may be anarchists in Belgium, but the Queen knows her children's lives are safe; for all in Belgium love them, and her.

The love of the Belgians for their King and Queen grew from respect. Belgium, one of the smallest, is the most democratic country in Europe. The fierce light that beats upon the throne, beats nowhere more fiercely than in Belgium. All it revealed was ever to the good of the new King's household.

JOHN DE COURCY MAC DONNELL.

[Copyright in the United States and Great Britain by Curtis Brown. All rights strictly reserved.]

A Novelty in Corn.

Jake Brunton, a farmer, living five miles northwest of Blair, astonished the managers of the Corn Show there to a finish by bringing in for exhibition, a full well-developed ear of corn, with an odd number of rows of corn on it. It is a noted fact that all ears of corn have even number of rows—running from fourteen to twenty-two—but no odd numbers. This ear has fifteen rows with forty-eight grains to the row. Mr. Brunton planted fifteen hills from a peculiar ear of corn of his own selection, and the planting received the same attention as his other corn. He read last year of an offer by an Illinois corn raiser of a 320-acre farm for an ear of corn with an odd number of rows. He began to experiment, and planted an odd number of grains in an odd number of hills on the 13th day of the month, and planted and counted each ear separately. A dozen corn experts examined it this afternoon, and would not believe it until counted by themselves. It is a freak of which Mr. Brunton is justly proud, but says he forgot to take it to Omaha to the national show.—[Omaha Bee

The Sharpshooter.

ONE OF THE DRAMATIC INCIDENTS OF THE CIVIL WAR.

By a Special Contributor.

"NOW, just hug a Yankee, and I'll get you out of this."

"Well, Yank, I'll try, being as you're the first Yankee who ever kept his word with me."

And a rebel sharpshooter, sorely wounded, was hoisted on to the Yankee's back and carried to the Federal field hospital on the night following the battle of South Mountain, Md., September 14, 1862.

The sharpshooter was bleeding to death when his rescuer found him, but was saved by quick treatment. Incidentally, the young Yankee had bagged his first rebel, as the man he saved was held prisoner.

Both actors in this stirring little drama of the war were boys. Boy-like, they became close friends after being thrown together in such unusual fashion. They vowed to be friends forever, to hunt each other up after the war, and to stand by each other in joy or sorrow.

Also, boy-like, they forgot the promises so quickly made, and, man-like, persisted for many years in forgetting when they were older and the great struggle was over.

It was through the kindly offices of Senator John H. Bankhead of Alabama, that the two have been led to exchange reminiscences of the incident, and now both are determined again to visit the scene of the battle. George Weber will not carry Henry Wilson Miller on his back as he did at the time of his rescue, however. Both are far too old and fat for that. Forty-six years can make a great amount of difference in a man's avoirdupois—either in increasing or diminishing it—and neither of our heroes is a shadow.

George Weber, now a retired farmer of Lyndon, Kan., was at the time of the battle of South Mountain a sergeant in the Tenth Pennsylvania reserves. Henry Miller, the man he rescued, was a sharpshooter connected with the company in the Twenty-sixth Alabama Regiment commanded by Capt. Bankhead, now Senator. Miller, a lumber-mill owner of Millport, Ala., declares he would have filled an unknown grave forty-six years ago if he had not "hugged tight," as Sergeant Weber directed him.

Night had fallen on the battle field, compelling a cessation of the struggle, in which the Confederate troops were driven in confusion from South Mountain. The Federal army had full possession of the mountain, and the rebels had fled, leaving their wounded to the mercies of the enemy.

Sergeant Weber was summoned by his captain.

"Weber," said the officer, "take a couple of the boys and look around among these wounded for any members of our company. Lots of the boys appear to be missing, and I'm afraid they're either killed or wounded."

"All right, Captain," replied Weber, "I'm feeling pretty shaky myself (displaying a furrow along his head where a Confederate bullet had touched,) "but I'd better go, because somebody else might not know all our boys."

"Don't need to bother about the Johnnies," was the captain's answer. "Let the regular detail care for them. Our boys and no others, understand."

The little detail went, and hunted throughout that long Sunday night for their wounded and dead. They found many of both. The dead they left after disentangling them from the masses of wrecked humanity and reverently covering their faces. The wounded they carried to the field hospital, keeping careful note of each, so as to report to the captain, who wanted to check up the men he had led from their boyhood homes in Pennsylvania.

The work was nearly done, when Sergeant Weber thought he heard a groan over his head, farther on up the mountain. Thinking it might be another member of his company, he clambered up to the spot. There he found young Miller, desperately wounded, lying behind a rocky shelter, with his life blood slowly ebbing away with each beat of the heart which contained such love and devotion to the Southland.

The wounded sharpshooter, who had "picked off" many of the Union troops that day with his unerring rifle, thought now that his many misfortunes surely had reached their climax.

"My God!" he groaned. "Can it be possible that I've fallen into the hands of a Yankee?"

"Guess you have," was the cheerful answer returned by the man from the North. "Wounded, ain't you?"

"Well, some," agreed the wounded lad. "It doesn't hurt any more, but I can't get up."

"Want a drink of water?"

"Oh, please!"

The stricken marksman drank eagerly as the other's canteen, half-filled with lukewarm water, was pressed to his lips.

"That's fine, even if you are a Yank. Well, I guess you've got me. What you going to do?"

"Get you out of here for one thing," answered Weber. "Can you walk?"

"Not a step. I was carried here by two officers, and they had to run when your army pressed in on us. They left me here to die."

Weber leaned over the rock and called loudly to one of his men:

"Here's a rebel boy up here bleeding to death, John."

"Let the cussed rebel die, then," was the surly answer. "I've got poor George Sowell here, shot through the body, and I'll get him to the front first, you bet. Wouldn't go up there if it was Gen. Lee or old Stonewall Jackson."

Weber then remembered his own orders received from the captain, and overlooked the breach of military discipline for the time being.

"Tell you what I'll do," he told the dying Southerner. "I've got a couple of boys of our own company down there to take to the hospital, and then I'll come back after you. Keep up your nerve."

"I don't believe you'll do it!" cried the now thoroughly unnerved Miller, sobbing in his distress. Visions of his Southern home looked better to him than military glory just then, and he was not ashamed to weep, even in the presence of a hated Northern foe.

"I'll come if I'm alive," solemnly returned the other. "You can count on that. You live another hour, and I'll be here with help. Spunk up, now. I'd carry you down the mountain myself if I could, but you can see it's impossible. Good-by, now, and God bless you. Be sure to be here when I come back."

Sergeant Weber wrung the hand of his former foe, now his fellow-man in distress, and clambered down the mountain to his neglected duty.

Strange as it may seem in a country where all men are equal, Weber could not get any one to return with him and rescue the young rebel.

"Why bother about him? There's others," was the answer in each case.

The idea of climbing up a rugged mountain after a wounded rebel when there were scores of wounded Union men begging for aid did not impress Weber's comrades very favorably. So much for war. It does away with many of the finer sensibilities of mankind at crucial times, but brings them out with telling force in others.

"Then I'll save him myself, orders be hanged!"

And Weber again rushed up the mountain side.

"There yet, Johnny?"

"Yes," very faintly came the answer.

"I've come after you."

"Say, Sergeant," said the boy, his eyes opening with love and gratitude as his rescuer came near, "you're the first Yankee I ever knew who kept his word. I didn't suppose you'd ever think of me again!"

"If you were well, I'd maul hell out of you for saying that," returned the sergeant, "but as you're a rebel, and only a kid at that, I suppose it'll have to be overlooked. But look here, young fellow—the Yankees are real men, better than you ever dreamed of. I'm going to give you a demonstration of that fact right this minute."

Then, lifting up his fallen foe, he managed, after many maneuvers, to get him upon his back.

"Now," he ordered, "you've got to hug a Yankee. Good joke on you, ain't it? If you don't hug me tighter than you ever hugged anybody in your life, you'll fall off and die. Just hold tight with that good arm of yours, and we'll start."

The rebel hugged, and slowly, painfully the sergeant toiled down the mountain with his load.

"Oh, drop me, Yank. You've done your best. You can't make it without help," begged the rebel.

"No, sir," panted the other, "you get there, too, if I do."

They made it, and Sharpshooter Miller was landed safely in the hospital, while Weber went to bed on the hard ground and dreamed of seeing mother making sausage in the Pennsylvania farmhouse.

"And that," said Sergeant Weber, telling the story to an admiring group, "was how I captured my first rebel."

Senator Bankhead regards the incident, with its after features, as one of the most dramatic of the war.

But let Miller tell it.

"Capt. Bankhead," he said, "had ordered me out on a little sharpshooting expedition to try to 'get' some of the Yankees who were harrassing us on our left. While engaged in this (to me) highly diverting pastime, I was shot through the left shoulder. It was a bad wound, and I bled awfully. I was carried back to where Capt. White and Col. Oneal (later Governor) were sitting on a rock. About that time the Yankees surrounded us. I begged them not to leave me. They carried me a short distance up the mountain and put me behind the shelter of a rock. There I fainted.

"Later, a Yankee, whom I knew later as Sergeant Weber, found me. I was helpless, and he thought he could not remove me alone. He returned, after failing to get help, however, and carried me down to a two-room log house, which the Yankees were using for a field hospital. There I was cared for as well as any, and later was taken to Frederick City in an ambulance.

"Since that time I have thought a thousand times about the man who saved my life. I thought of advertising to see if I could find him that way. Imagine my delight at receiving from Senator Bankhead a short time ago a letter written to him by Sergeant Weber. We certainly will have a great reunion soon! I was on my knees behind a big rock shooting many Yankees at the time I was shot. Queer that they should have cared for me so well. But there were good Yankees then as there are now. Weber is one of that class, I am sure."

Sergeant Weber, a few months ago, while reading about some of the doings of Congress, saw the name of Senator Bankhead, and wondered if he were the same Bankhead who was captain of Miller's company. He wrote the Senator to find out. His guess was good. Senator Bankhead sent Weber's letter to Miller, and much correspondence followed. The Senator then insisted, after the proper identifications were made, that the two get together. They promised, and declare the agreement will be kept this time.

G. A. NICHOLS.

ENROLL TODAY AT
Veala
…geles. The twenty-minute trip to Mt. Washington is the lowest-priced high-class scenic trip available hereabouts. You can visit Mt. Washington and return home again in an hour and a half—no matter in which part of the city you live. Of course, you'll stay longer. You can't spend a more enjoyable Sunday afternoon outing. Go today. Every lot on Mt. Washington will be worth double…

LEASES REPORTED.

Through the rental department of Mines & Farish, the following leases have just been closed: One-story brick building on the east side of Hill street, between Fourth and Fifth, to Hess Brothers, for a term of years for the present.

	Stories.	Valuation.
Class A, steel frame	2	$400,000
Class A, reinforced concrete	1	100,000
Class C, reinforced concrete	22	273,023
Class D, 1-story	275	288,309
Class D, 1½-story	35	75,400
Class D, 2-story	61	290,152

The Invaders.

VERY STARTLING BEGINNING OF A WINTER VACATION.

By a Special Contributor.

"I SAY, Grayson, this darkness is confoundedly confusing," growled Burtley, stumbling over the rough country road in the inky blackness that had settled down upon them.

His companion, groping his way carefully behind, gave a short laugh.

"Right you are," he said. "But cheer up, old fellow. The house must be somewhere around here. How far did you say it was from the car line?"

"Two miles, but it's these abominable roads, and—ouch! my toe again!"

Burtley's unlucky member had come into painful contact with another protruding stone in the middle of the muddy road. He pitched forward, stumbling blindly in the bewildering darkness.

Grayson steadied him with a good-natured chuckle. "Hold on, old man," he cried; "don't try to walk all over the whole road at once! Whew! but this sure is the limit! Rain added to our other afflictions!"

Grayson, hugging his great coat closer about his ears, pulled his hat farther down as a few big drops splashed on his face

"We're in for a night of it, I see," he remarked to Burtley's broad back, looming up in the darkness ahead of him, "unless we get there soon. It's beginning to rain, and it's deucedly cold. B-r-rr!"

"B-r-rr!" echoed Burtley, plodding steadily along. "It's freezing, and I'm tired of this tramping all over the country. A pretty way to begin our vacation, I say. The next time I answer one of Nell's invitations I'll make pretty sure they don't live at the end of Nowhere. By George! Grayson, there's a house. I believe we've struck the place at last."

"Thank heaven!" murmured Grayson from the depth of his great coat, hastening to gain Burtley's side. "Do you suppose your sister can conveniently put me up, too?"

"Sure thing. Always room for one more at Nell's—jolly good place. Great Scott! what's that?"

They had reached the little house standing back from the road, and as they paused a big white object came bounding through the mist and blackness, growling savagely.

"It's a dog!" said Grayson.

"Confound the dog!" snapped Burtley swinging his arms about frantically either in an effort to warm them or from exasperation at the new appearance.

"Nell never had a dog. Down, you cur! Come on, Grayson; this isn't the place."

Grayson laughed.

"Not on your life!" he said, advancing cautiously toward the big white dog, who stood at a distance growling threateningly. "It's here for me, or none. Come, nice dog, that's a good fellow—come!"

The dog came toward him, ears watchfully alert, but with tail wagging in a decidedly friendly manner.

"Come, Burtley, let's go in. The dog's all right, and it's blessedly cold out here."

A shrill, piercing blast of wind, followed by a downpour of heavy drops, swept upon them, and Burtley with a muttered exclamation headed at a run for the little porch of the cottage. Grayson followed, the dog close at his heels, and the three stood shivering on the dark little porch while Burtley rang the bell. Again and again he pressed the button, but no response came.

"Confound it!" he sputtered at last, "I'll get in if I have to go through a window. B-r-rr! It's cold out here—wretchedly cold!"

Grayson was already down the steps and around at the side of the house. He appeared in a moment and motioned Burtley.

"Come," he said, "here's a low window. Let me boost you up—you can unfasten it."

"Sure," agreed Burtley, scrambling up with Grayson's aid. "And this is Nell's place, I'm sure. I've never been here at night, and it looks different. Good! it's open. Now—slow, boy—careful——"

With a last mighty shove, Burtley's rather stout figure disappeared within. A moment after Grayson was being pulled unceremoniously in through the narrow opening. The dog, left behind, whining pitifully, put up his paws on the low sill and looked after them.

"Let's pull the pup up, too," suggested Grayson. "It's beastly weather even for a dog."

"Now," said Burtley when they were all safely within, "where in the world are we and what are we going to do?"

The two gazed at each other blankly through the pitch blackness of the room.

"We'll do some exploring," answered Grayson, this time leading the way. Together they advanced carefully across the room, stumbling occasionally into various pieces of furniture and feeling cautiously the way with their hands. The darkness of the past hours had so bewildered the two that neither had thought of the advantage of striking a match, and so they moved slowly and blindly about the little room, until Burtley's hand came in contact with a door knob. Clutching it with both hands, he swung the door swiftly open, and the two found themselves blinking bewilderedly before a great flood of light.

"Hands up!" came from the opposite side of the room in tones cool and constrained.

"Good heavens!" ejaculated Burtley.

"Lord!" said Grayson, "where are we?"

The tall, lank woman, standing with her back set firmly against a door, her eyes glaring like balls of fire behind gleaming spectacles, raised the revolver in her hand. Her face, deadly pale, was set in firm, resolute lines, but the hand that held the weapon shook slightly.

"Hands up!" she repeated in a harsh voice. "I can shoot, and if you make a move, I will. I'm not afraid to," raising the revolver slightly.

Burtley's hands shot up hastily into the air, Grayson's following more slowly.

They turned and stared stupidly at one another.

"What in the——" began Burtley, but the woman's harsh tones interrupted.

"No plotting, now," she said. "You just turn around and march right out of that door—and get out quicker than you ever did before. Get, now!" She pointed the way and turned the revolver on their hastily-retreating figures.

"Come, Tige," she said, as the dog followed at their heels. Then the door shut with a loud bang, and they were alone in the cold shelter of the little dark porch. For a moment they stared in a dazed manner at each other, then Burtley muttered something below his breath, shivering the while.

Grayson's sense of humor was struggling to break through his resentment. At Burtley's hot monologue his irresistible chuckle broke forth.

"By Jove! man, stop swearing at yourself! We sure are in a pickle now. Where do you suppose we are—and who is yonder high-handed dame?"

"To be turned out of your own sister's house—and by a woman! It's monstrous—it's outrageous—it's——"

"Hold on." Grayson's hand was laid detainingly on his arm. "Are you sure? Is it Nell's house?"

"Sure? Well, I guess! I'd know her furniture in Egypt."

"Well," shivered Grayson, "it's cold out here—B-r-rr! —and I'm nearly famished. I say, old man, can't we slip into the pantry? She's probably deaf—and we're deucedly hungry. Let's take the risk."

"Risk!" cried Burtley, his sense of injury lending him courage. With a quick and unexpected twist he turned the knob of the door, which yielded under his hand, and the next moment had jumped into the room, followed by Grayson.

With a frightened cry, the woman, taken off her guard, turned, dropped the revolver to the floor.

Grayson stooped hastily and secured the little weapon. The woman, her bold front shaken and her courage vanished, sank in a frightened heap into a chair.

Burtley was for demanding instant explanation, but Grayson, with an amused glance at the subdued heap, caught him by the arm.

"Come," he said, "I'm nearly starved. Lead the way to the pantry."

Burtley cast a suspicious glance at the woman, who sat as one petrified staring in frozen horror at the rude invaders.

"She'll not trouble us," laughed Grayson. "Come on."

Half an hour later Burtley looked up from devouring half a pie, and listened.

"Nell's coming," he announced, glancing ruefully at the spoiled remains that covered the table.

Grayson, perched on the flour barrel and devouring pie and cake with cannibal greediness, gave a laugh.

"Sorry for you, old man," he said. "Glad I'm out of the family. I——"

"Hush!" Burtley held up a warning finger. "I hear them. Yes, it's Nell, and Ted, too. Jove! what a load rolls off my shoulders!"

A startled exclamation escaped from the other room.

"Why, Aunt Matilda," cried the voice, "what is the matter? What has happened?"

The two culprits listened breathlessly.

From the other room came to them the sound of a great, relieved sigh, and then in a faint gasp the word "Burglars!"

"With a shout of mirth, the two invaders stumbled from their perches, and, locked in each other's embrace, rocked back and forth in the little kitchen, convulsed with laughter.

"George!"

Burtley disengaged himself hastily and sobered his countenance to its accustomed dignity.

"Hello, Nell!" he observed pleasantly. "I've come to make you a visit."

"Well, so I perceive—and you've succeeded in frightening poor Aunt Matilda nearly to death. What do you mean by this?" She gazed questioningly from Burtley to Grayson.

"Nell, this is my old friend, Billy Grayson, the greatest scamp in the country, and we have come to spend our vacation in peace and quiet here in the country. Nice, peaceful time we've had tonight—hey, Grayson? By the way, I didn't know there existed an Aunt Matilda. Who is she? She almost cost us our lives and frightened us half out of our wits. Where did you catch her?"

"George Burtley—shame on you!" Nell's voice was gently reproving. "She's Ted's aunt, and she and Tige are here for a visit. Oh, here you are, poor, dear, Aunt Matilda."

Ted, with the once valiant Aunt Matilda on one arm, had joined the little group in the kitchen.

"Dear, dear!" sighed that vanquished lady, leaning weakly on her nephew's arm. "My nerves are all shaken up; Theodore, I feel faint. And do you mean that these—er—gentlemen—were no burglars, after all? Dear, dear!" I'm all unnerved!"

There was a dangerous twinkle in Billy Grayson's eyes as he glanced slyly at Burtley, and the next moment the little kitchen rang again with the noise of their laughter, in which Ted and Nell joined quite as heartily, while Aunt Matilda collapsed on the nearest chair.

ALICE ISABEL LEROY.

When little Louis Cohen of Thirteenth street returned from school recently, his father asked him what he had learned during the day.

"I lurned sumthin' called guzzinto," said the lad, in answer to his father's question.

"Guzzinto!" replied the father.

"Yep," came the quick retort from Louis.

"Well, what is guzzinto?" exclaimed the elder Cohen.

"Why, 2 and 2 guzzinto 4 and 4 and 4 guzzinto 8," said the youngster.—[Philadelphia Times.

Race Problem Stories.

THE COLORED MAN AND HIS WHITE FELLOW CITIZEN.

By a Special Contributor.

"IT is impossible for the people of the North to understand the race problem," says Congressman Bartlett of Georgia, "and therefore it is impossible for them to understand their white brothers and their methods of handling that problem. There is one thing that the people of the North ought to know, and that is this: that every white man who comes to live in the South, no matter what may have been his previous views, nor how strong they may have been, becomes a hearty supporter of the methods of his white fellow citizens of the South within a year after he comes in actual contact with the race problem, as we have to contend with.

"I want to tell you and to say it most emphatically that we have a more kindly feeling toward the negro than the people of the North have been led to believe, and we endure with them as the white people of the North would not endure with them. That is because we understand them so well. Now what would a white man in the North do with such a fellow as 'Uncle John?'

"That old rascal was my valet when I was a boy. While I was at school and college, he called me 'Marse Charlie.' When I came home from the army he called me 'Massa Cap'n.' When I went on the bench he called me 'Massa Jedge.' Now he calls me 'Massa Congressman.' The old fellow has become a worthless drunkard, and no white man in the North would tolerate him for a moment. But, he has been growing more and more hopelessly worthless during the past five years. Last winter Congress adjourned and I went back home, I met him, and gave him a lecture. I told him that he was drinking up all the liquor that he could buy, or beg, or steal, that he had been stealing from my private stock, and I told him that he was a 'no-account' nigger, and that he could not be improved, because the present law would prevent me from using a black-snake whip on him. I concluded by telling him that it was all over between us, and that he must go his way, and I would go mine.

"Now that old rascal jumped away back in the past and carried me away back to my childhood's days, calling me 'Massa Charlie,' as he began to sob and cry, and blubber, and splutter, and this is what he said:

" 'Now, "Massa Charlie," you-all is breakin' my ole black heart. If you goes you way, an' I goes mine, Gawd on'y knows what'll b'come of you, "Massa Charlie," 'cause Gawd on'y knows whah you-all's goin' "Massa Charlole," please don't go *fer* away, 'cause I'm goin' to stay on de old place, right heah.'

Senator Money of Mississippi tells a story of his experience with the colored folks. He says that his father in the Confederate army, and when he was a very young man he took charge of the old plantation. His full name is Hernando De Soto Money, and the colored people all called him "Massa 'Nando." Just after the close of the great Civil War, or as he puts it down South "the war between the States," one of the oldest colored men on the place came to him, cap in hand, and asked:

"Massa 'Nando, I'se a free niggah, ain't I?"

"Of course you are, Ned; why do you ask?" said Senator Money.

"Well, Massa 'Nando, is I free so's I kin go up North with these young niggahs that's goin' from 'round heah 'ime?"

"Certainly, Ned, you can go whenever you want to. Do you think of going away from the old place?"

"Yes, sah, Massa 'Nando, I'se been thinkin' dat I'se as free as these othah free niggahs, de minute dey goes away up Nawth on a boat, I'd lak to go 'long with them, an' try my luck up thah."

"Very well, Ned," replied Senator Money, "you can go with those fool niggers if you want to go; but you must never come back here again. There is a law against the law against trespass; and if you ever come back without my consent and trespass on the old place I will kill you or have you killed. If you go away, you must understand that you are going away for good and you must never come back here unless you want to be killed."

"Lawd a massey" (Lord have mercy) he exclaimed, "I guess I'd bettah think about dat, Massa 'Nando. I goes away from de old place an' leave Old Chief and chillun fo' good an' all. Thankee, Massa 'Nando, for tellin' me; thankee kindly, sah."

Two or three weeks elapsed and Senator Money almost forgotten the incident when the old fellow appeared with hat in hand and began, with many bows:

"You-all said, Massa 'Nando, that I'se a free man an' I kin go Nawth with the young niggahs, didn't you, sah?"

"Yes, Ned, that is what I said," replied Senator Money, "and I also told you about the law of trespass. If you go, you will have to stay away, for if you ever come back you will be killed. You can never come back here after you once leave me. I will not permit it."

"Yessah, Massa 'Nando, an' thankee kindly, sah. I've been thinkin' it all ovah, sah, an' I'se 'cluded I'd be a mess of young niggahs on de boat t'morrer, an' so I'se come to say good-by, Massa 'Nando, an' I'se mighty so sorry, but I wants to go Nawth."

"You can't say good-by now," replied Senator Money, "come to me tomorrow, just before the boat starts, and I'll say good-by to you and give you some money if you need it."

The next day old Ned came shuffling along, cap in hand, and Senator Money told him he was making an awful mistake, and urged him not to go; but

I Cure PILES
FISTULA AND HERNIA WITHOUT AN OPERATION
FAMILY AND DAY SCHOOL.
For Girls Under Fourteen.
Careful home training, thorough preparation, constant advancement, irrespective of grade limit.
French, German, Spanish, under superior native teachers.
Physical development a specialty, indoor gymnasium, outdoor courts for drills, grounds adapted to freedom of
ENROLE
Heal

ce Problem Stories.

OLORED MAN AND HIS WHITE FELLOW CITIZEN.

By a Special Contributor.

mpossible for the people of the North to
and the race problem," says Congressman
of Georgia, "and therefore it is impossible
understand their white brothers and their
handling that problem. There is one thing
ple of the North ought to know, and it is
ery white man who comes to live in the
matter what may have been his previous
ow strong they may have been, become a
rter of the methods of his white fellow
e South within a year after he comes into
t with the race problem, as we have it h

tell you and to say it most emphatically,
a more kindly feeling toward the negro
ple of the North have been led to believe
re with them as the white people of the
not endure with them. That is because
d them so well. Now what would a white
North do with such a fellow as my ol

rascal was my valet when I was a boy
at school and college, he called me 'Mass
en I came home from the army he called
p'n.' When I went on the bench he called
ige.' Now he calls me 'Massa Congressman
w has become a worthless drunkard. In
the North would tolerate him for a mo
e has been growing more and more sh
s during the past five years. Last fall
urned and I went back home, I sent for
him a lecture. I told him that he was
ll the liquor that he could buy, or beg, or
been stealing from my private stock and
at he was a 'no-account' nigger, and that
e improved, because the present laws pro
using a black-snake whip on him. I ma
ing him that it was all over between us
ust go his way, and I would go mine.
old rascal jumped away back in manner
he away back to my childhood's days
assa Charlie,' as he began to moan
er, and splutter, and this is what he said
ssa Charlie," you-all is breakin' my
If you goes you way, an' I goes my w
ows what'll b'come of you, "Massa Cha
wd on'y knowe whah you-all's goin', h
ie," please don't go fer away, 'cause
n de old place, right heah.'
ey of Mississippi tells a story of pre
h the colored folks. He says that be
he Confederate army, and when he w
an he took charge of the old plantati
is Hernando De Soto Money, and the
called him "Massa 'Nando." Some
of the great Civil War, or as they
"the war between the States," one of
men on the place came to him, with
sked:
do, I'se a free niggah, ain't I?"
ou are, Ned; why do you ask?"
'Nando, is I free so's I kin go up N
ung niggahs that's goin' from the
ed, you can go whenever you want to
f going away from the old place?"
Massa 'Nando, I'se been thinkin' that
these othah free niggahs, de ten' h
up Nawth on a boat, I'd lak to go
try my luck up thah."
Ned," replied Senator Money, "you
fool niggers if you want to go; but
e back here again. There is a law
trespass; and if you ever come back
sent and trespass on the old place, I
e you killed. If you go away, you
t you are going away for good and
never come back here unless you ev

ey" (Lord have mercy) he exclaimed
h think about dat, Massa 'Nando, 'bo
n de old place an' leave Old Chloe a
d an' all. Thankee, Massa 'Nando,
nked kindly, sah."
weeks elapsed and Senator Money
n the incident when the old fellow
hat in hand and began, with many

Massa 'Nando, that I'se a free n
Nawth with the young niggahs,

t is what I said," replied Senator Mo
I you about the law of trespass. If
ve to stay away, for if you come ba
ed. You can never come back to m
me. I will not permit it."
sa 'Nando, an' thankee kindly, sah.
all ovah, sah, an' I'se 'cluded to go
niggahs on de boat t'morrah, sah;
good-by, Massa 'Nando, an' to
vants to go Nawth."
good-by now," replied Senator Mo
morrow, just before the boat starts
o you and give you some money.

old Ned came shuffling along with
nator Money told him he was
, and urged him not to go; but

Money's mind was made up, and so Senator Money handed him $10 and said:

"Now, Ned, there is only one way you can ever come back. If you want to come back home, and can come and tell me that any other white man ever gave you $10, or if any white man in the North ever gave you $5, you can come back and I won't kill you.

The old fellow took the money, thanked his young master most profusely and sincerely, and with tears flowing as though he was going to his own funeral or execution, he departed with the others. Senator Money was also weeping over the error of the old man, for he had such genuine affection for him as the white men of the North cannot understand. It was in the fall of the year. Winter followed, and a severe one. Senator Money often thought of the poor old fellow, and would have sent him aid if he had known where to send it. Early in the following spring, some time in the middle of April, as Senator Money stepped out of his mansion into the veranda, he saw old Ned sitting on the lowest step, with hat in hand, and his gray old wooly head resting upon his breast. Senator Money walked down and stood on the ground before him, and asked:

"Is that you, Ned?"

"Yessah, Massa 'Nando, it's ole Ned, pore old Ned," said the pitiful object as he arose and bowed before his master.

"Have you come back home to die, Ned?"

"Yassah, Massa 'Nando, an' thankee kindly, sah, if you-all will have me shot for an old fool, and let me be buried 'longside of the othah ole niggahs on de ole place."

"Didn't any white man offer you $10, or $5 while you have been away?"

"No, Massa 'Nando, no sah; not one. Dey all tole me I was as good as white folks, and dey give me de glad hand, Massa 'Nando; but when the snows was as high as dis ole niggah nevah saw befo', when de snows was 'way up to my ole arms, Massa 'Nando, bein' as good as white folks didn't keep me wahm, Massa 'Nando, an' de glad hand didn't keep me from bein' hungry, Massa 'Nando; and all wintah I prayed fo' de time when I could get back home an' be shot fo' an ole fool. So Massa 'Nando, if you-all will have me shot an' buried in de ole place, I'll thankee kindly, Massa 'Nando, fo' I shorely 'serves to be killed."

"There were tears in my eyes" says Senator Money, "and I suppose there were tears also in my voice, as I asked:

"Would you like to have some breakfast, Ned, before you are killed?"

"Yassah, Massa 'Nando, an' thankee kindly, sah; I'se mighty hongry, sah, an' I shorely would like a bite befo' I be shootin', sah."

"Very well, go to the kitchen and get your breakfast."

"Thankee, Massa 'Nando, an' thankee kindly, sah," said the old fellow as he bowed and turned to go to the kitchen."

"As he turned his back toward me," says Senator Money, "I gave him a little kick, a sort of shove as it were, and when the old fellow felt the toe of my boot, he knew that he was safe, for he fell on his knees and commenced there shouting:

"'Glory to Gawd! I'se 'mong my friends ag'in.'"

John Brown is a black negro, a typical "before-the-war" sort of a plantation product. He says that he has been a hundred years old for so long that he doesn't know how old he really is. Every day he may be seen shuffling across the plaza of the Capitol, an inch at a time. His feet are tremendously large, and apparently very sore. He moves with difficulty, and he moans with pain; but he goes to the Capitol every day and reports for duty as a laborer. He has been told times without number that he need not come to the Capitol, but he comes, just the same, although his locomotion is painful to witness. He says:

"Some low-down white trash might dischahge me if I don't go."

Long before there were elevators in the Capitol, John Brown used to have a big hod in which he carried up-stairs all of the wood that was burned in the Senate chambers. All of the Senators knew him, but no one of them was responsible for his appointment. Nobody knew by whose influence he was originally appointed. He had no "backer," but still he toiled on, and received his monthly pay. About twenty years ago there came into position a sergeant-at-arms of the Senate who was besieged for patronage by numerous Senators, so one day he discharged old John Brown, to appoint another in his place on the laborers' roll. When he told the old man that he was discharged, he flared up and said:

"Go 'long away 'fom me, you low-down white trash. I was heah befo' you-all come heah, an' I'll be heah long aftah you-all is gone. You-all can't dischahge me, an' I won't be dischahged, neither. You-all go 'long an' don't bothah me. I'se too busy fo' such nonsense."

But, he had already been discharged, on the books; and he was off the pay roll. That did not bother him. He went to Senator Beck of Kentucky, and Senator Vest of Missouri, and Senator Vance of North Carolina, and they all appeared in his behalf before the sergeant-at-arms, and old John Brown was reinstated. He never lost a single day of pay; and he will not now be disturbed in his aged and feeble condition. The sergeant-at-arms who discharged him has gone out of office, so old John Brown was right in saying:

"I was heah befo' you-all, an' I'll be heah aftah you-all is gone."

There is another negro on the Senate pay roll who has the backing of all of the Senators from the States of the South. He is James Jones. He was the body servant of Jefferson Davis, the President of the Confederacy. He was appointed about twenty years ago, upon the recommendation and request of Mrs. Jefferson Davis; and so, after all these years, the dead President of the Confederacy has that bit of government patronage to his credit.

John S. Wise of Virginia tells a good story about an old negro of Richmond, a fellow of slow speech and few ideas. He went into a grocery store to get some eggs for his mistress. He waited respectfully until white folks had been served, and then, while some of them were remaining to listen to his quaint remarks, the storekeeper asked him what he wanted. He replied:

"Yo'-all hain't got any eggs, has yo'?"

The proprietor quizzically replied:

"I hain't said I hasn't, has I?"

The old fellow stood quietly looking at him for a minute or two, evidently puzzled, and trying to frame a reply, and finally he said:

"I hain't ast yo' hain't yo' hain't. I ast yo' hain't yo' has. Yo' hain't has yo'?"

SMITH D. FRY.

Old-Time Customs.

CURIOUS WAYS OF DOING THINGS IN THE BIG CITIES.

By a Special Contributor.

VERY Friday morning of the beginning days of New York City, a mirthful sight was in store for the early-bird stranger walking the streets of that interesting old borough. Each worthy citizen solemnly sweeping up the dirt in front of his house into a neat pile. Just what conjuring magic was used to make these piles stay put in spite of wind and weather is not recorded in the city archives, but later came the public carter, removing them at a cost of 3 pence a load to the thrifty householder who shoveled his contribution into the cart, at 6 pence to the indolent one who left the work to the cart man.

The same fine coöperative spirit shone forth in the night season, a law being passed that "in the dark time of the moon for the ease of the inhabitants," every seventh house should "cause a lanthorn and candle to be hung out on a pole," the six other houses sharing the expense.

Every owner of a house that had three fireplaces was compelled by law to keep two buckets in readiness for fire, while a baker must have three, a brewer six, and so on. These buckets were made of leather and bore the initials of the landlord, for even if the oven of the house were rented, he had to pay the original cost. When an alarm of fire startled the neighborhood, the fire buckets were either snatched up by the men in the house or thrown out of the window to helpers on the sidewalk, all running to form in the fire line that reached from the nearest pump to the burning edifice.

It was not until the end of the year 1732 that two comical little wooden fire engines with roller wheels were used for the first time, their noble achievement proudly chronicled in the next issue of the paper as follows:

"The fire began in the garret where the people were all asleep, and burnt violently; but by the help of the 2 fire engines which came from London in the ship Beaver, the fire was extinguished after having burnt down that house and damaged the next."

When a tolling bell had mournfully announced a death in the city, a "funeral inviter," dressed in black, with long, impressive streamers of crêpe dangling from his hat, went from house to house to bid friends and relatives of the deceased to attend the last rites. This lugubrious functionary was a public officer, and in the year 1731, a most remarkable law was enacted regulating his fees—18 shillings for the funeral of any one 20 years of age; for a person between 12 and 20, 12 shillings, for one under 12, 8."

"To regulate" was a favorite phrase of those old-time city fathers troubled over many things. Even dogs were "regulated" as early as 1725. And none too soon, for the city was beset with "a very great number of mischievous mastiffs, bulldogs and other useless dogs, who not only run at coaches, horses, chaises, and cattle in the daytime whereby much mischief has ensued, but in the night-time are left in the streets of this city and frequently tear, bite, and kill cows and fly at people."

The emolument from public service was not excessive nor could candidates for public office have been very clamorous if we may judge by the following advertisement of the year 1751:

"The Public Whipper of the City of New York being lately dead, if any Person inclines to accept that office with £20 a year he may apply to the Mayor and be entered."

The spring Tea-water Pump was the chief source of superfine water supply until the year 1800. An engine was early erected to force this water up. An ornamental garden was laid out about it and became a favorite resort known as the Tea-water Pump Garden, while the water was carted about the streets for sale in a picturesque old hogshead on wheels.

Milk was carried from house to house in pails suspended from a yoke borne on the peddlers' shoulders.

At a little later date appeared venders bearing trays with baked pears "swimming in molasses," calling forth no small art in the purchaser to pick up a pear between thumb and finger and carry it to his mouth without disastrous trickling of the sticky solvent upon his shirt bosom.

But pears were not in it when it came to the hot corn that was a special feature of early Bowery times. The venders seated on stools at the street corners were colored women cleanly attired, a white or a checked apron de rigeur, their heads gorgeously wrapped in bandannas. Beside each, a pail filled with hot ears of corn and one cup with salt, another with butter.

"Hot corn! hot corn! Here's your lily-white hot corn!" the entrapping cry.

The price paid, an ear taken, the butter rubbed on, the salt sprinkled—and a rapturous sigh of complete satisfaction.

Very polite and humble was the still small voice of public conscience admonishing the delinquent sinners of early Boston.

"The Town Treasurer presents his most respectful compliments to those citizens who have tax bills unpaid, and requests the favor of them to pay the same to the collectors immediately, as he has large drafts for the selectmen and Overseers of the Poor, to whom, especially at the present season, money would be very acceptable."

A benign and fatherly office was that of the Inspector of the Police in the same Boston town, a sort of general guardian-angelship we infer from the following delicious item quoted from a city paper of the eighteenth-century end.

"The Inspector of Police respectfully makes known to Parents and others that of late several children have very much injured themselves by eating the seeds of Stramonium, or Thorn-apple, commonly called Devil apple; who must inevitably have died had they not been speedily relieved by Emetics, etc. As those bushes are in several parts of town, it would be well if they were destroyed."

A most unique sight in old Boston must have been the celebration of the fourth anniversary of a society for "Promoting Industry and Frugality," when 300 young female spinsters decently dressed brought their spinning wheels to the Common one afternoon and plied their homely craft, a female at each wheel, to the accompaniment of music and the delight of many spectators."

A jest of Franklin's that vastly tickled the local pride of the Philadelphian was the laughing declaration that he could tell a New York visitor by his shuffling gait over the unaccustomed smoothness of the pavements.

But if the Philadelphia sidewalks were all that could be desired, the "carriageways" remained a disgrace to the eye and an abomination to the nostrils until the authorities were shamed into reform by a satire of Francis Hopkins, entitled "Dialogues of the Dead," the conversation being between the carcasses of a cat and dog that had been left to putrefy in the street.

Philadelphia could afford a smile at her expense, however, for she was the largest and most attractive of all three of the leading cities. Chestnut street was the fashionable promenade where gallants bewigged and powdered and most fetching in their pink, and buff and blue satin attire bowed and scraped to courtesying, blushing belles with wonderful bonnets and bewildering gowns modeled after the latest arrived mantua-maker's doll from across the sea.

The wild dissipation of the week was the Thursday evening assemblies, dances beginning at 6 o'clock in the evening and discreetly over by midnight. At these assemblies a cardroom was also provided. Which leads to another curious custom of fashionable city life. Playing cards being plentiful were frequently used for the announcement of functions, the invitation printed on their undecorated backs.

MAY C. RINGWALT.

The Skating Mania.

In the autumn of 1907 an American amusement manager, by name Crawford, landed at Liverpool looking about for some fresh worlds to conquer. He was owner of a great skating rink at Coney Island, the Blackpool of America. People told him that roller skating was absolutely dead in England, beyond hope of revival. Mr. Crawford doubted it. He decided that Liverpool was as good a place as any to put his theory to the test, so he found an awkwardly-situated hall built for military tournament, rented it, and opened it as a rinking palace.

This was in September, 1907. Within a few weeks there started a craze which has spread, first over England, and then through the continent of Europe. Today there are several hundred companies engaged in the roller-skating business, and specially-built "rinking palaces" are springing up in all parts by the many score. Seventy-five rinking companies have between them a capital of £793,000, and many rinks have within the past year earned a profit more than equal to their entire capital investment.

In and around Manchester alone there are about fifty rinks now open; Bolton boasts nine, and Batley eight, London, usually the last city to be affected by movements such as this, was aroused by the opening of the Olympia and the Aldwych rinks a year ago. Last winter everybody who was anybody was to be seen on the maple-wood floor of Olympia, and the crowds on many an afternoon rivalled the first night of a great play for the congregation of celebrities. The takings of Earl's Court now cannot be far short of £1000 a week. The Crystal Palace has acquired a fresh flicker of popularity because of its asphalt ground. Showy halls have been run up in a number of suburbs, from Briton to Wood Green, and from Wandsworth to Lower Clapton. The biggest specially-built London center will be shortly opened at Holland Park.—[London Daily Mail.

Queen Alexandra's Pets.

The Queen of England has many animal pets in Sandringham, which is her favorite residence. She has twenty dogs, including three prize Pekinese, the Chinese importation which has become so popular recently with society women in England, and which J. P. Morgan now is breeding with all the enthusiasm which a few years ago gave him the world's champion kennel of collies. The Queen also is a fancier of collies and owns several splendid animals. She has cats in Sandringham, birds, and ponies. She goes there as often as possible, and is becoming more and more attached to it. She is never happier than when she can escape to her pets from the stiff court formality of Windsor Palace.—[Cleveland Leader.

ENROLL TODAY AT
Zeald
BUSINESS
gress. The twenty-minute trip to Mt. Washington is the lowest-priced high-class scenic trip available hereabouts. You can visit Mt. Washington and return home again in an hour and a half—no matter in which part of the city you live. Of course, you'll stay longer. You can't spend a more enjoyable Sunday afternoon outing. Go today. Every lot on Mt. Washington will be worth double the

for the present.

LEASES REPORTED.

Through the rental department of Mines & Farish, the following leases have just been closed: One-story brick building on the east side of Hill street, between Fourth and Fifth, to Boos Brothers, for a restaurant. The

Class A, steel frame	2	$400,000
Class A, reinforced concrete	1	100,000
Class C, reinforced concrete	22	273,029
Class D, 1-story	275	288,309
Class D, 1½-story	35	75,400
Class D, 2-story	63	290,152
Class D, 3-story	3	13,500

Valuation.

Jericho's Walls.

SCIENTISTS MAY PROVE THE TRUTH OF THE BIBLICAL STORY.

By a Special Contributor.

THE recent excavations on the supposed site of the ancient city of Jericho—that city whose walls fell so miraculously before the trumpet blasts and shouts of Joshua's army—have brought to the front the question as to whether it would be possible to raze such ramparts to the ground by vibrations set up by instruments. Indeed, it is more than probable that scientists will take up the matter and endeavor to discover what sounds, or rather vibrations caused by sounds, would be needed to bring down a structure such as that which has been unearthed in Palestine.

The excavations represent the work of the German Orient Society. They were commenced so far back as the winter of 1906 by Dr. Selin, the well-known Austrian archaeologist. Ever since that date, with the exception of a few months in the height of the summer, an army of 200 men have been digging away in this little corner of Palestine, and their labors have certainly been very fruitful of result. They have laid bare all that remains of what undoubtedly was once a flourishing city, inclosed by massive walls protected by huge corner towers. Dr. Selin and many Biblical scholars uphold his contention that this is ancient Jericho—the Jericho whose walls collapsed at the sound of the priests' trumpets and shouts of the Children of Israel as they marched round it on the seventh day of its siege.

The site of the excavations is a collection of mounds in the vicinity of the village of Ericha, near the Dead Sea. The mounds were attacked at five different points practically simultaneously. It was not long before the exterior wall of the vanished city was encountered at a depth of only eight feet below the surface. The excavators were astonished at the technical excellence of the construction. The wall consisted of three parts. The natural rock foundation is overlaid with a filling of loam and fine gravel, a meter or so deep, upon which a sloping rubble wall, heavily bulging externally, is superimposed to a height of twenty feet, the breadth being from six and a half to eight feet. The wall is built of well-laid rubble, which becomes finer toward the top. Numerous blocks are partially employed for the lower part of the wall.

Every interstice is most carefully filled in so as to offer no advantages to the implements of destruction of a hostile force. Finally upon this massive foundation is the fortification wall proper, built of clay bricks. In one place this part of the wall reaches a height of eight feet, but it would seem to have been considerably higher.

The only advantage which, in point of technical perfection, modern construction possesses over the walls of Jericho is, Dr. Selin states, the use of mortar, which was unknown to these early architects. The wall, so far as can be learned at present, is estimated to have extended a distance of 900 yards, and is believed to have been almost oval in shape. Some 450 yards has already been laid bare. To the north of the city the fortifications are breached, which would seem to indicate that enemies must have penetrated here on some occasion. The wall was undoubtedly crowned at various points, probably at four, with huge corner towers, great ramparts from which the besieged could look down upon an attacking force. Then the excavators have also discovered an inner wall, also crowned with strong corner towers.

Apart from the walls some interesting remains have been discovered. They include lamps, plates, cups, needles, weights, mortars, and mills of bronze and stone, some of very rough and primitive handwork and others very finely executed. In the inner part of the city remains of rows of houses have been uncovered. Below the floors of some of these were found the bodies of children buried in jars. On the northern part of the city, without the walls, numerous remains of Canaanite houses have been unearthed. Some of these leaned against the old city wall, and recalled, as one points out, the "Home of Rahab," in which the spies took refuge. The partition walls of clay in many cases still standing, and even ovens and [illegible] system were still to be traced. Dr. Selin, however, inclined to believe that this slope was inhabited the end of 2000 B. C. up to the last few centuries Christ. At five different places flights of broad steps were discovered, but they are held to belong later time, when the city lay deserted and the inhabited higher parts were used for gardens and yards.

There was also unearthed what was undoubtedly neighboring village, consisting of some fifty houses is supposed, from the nature of the finds here, [illegible]



Sections of walls of different epochs



View showing unearthed houses.



Jericho excavations by Prof Selin



Procession receiving benediction of the Mufti

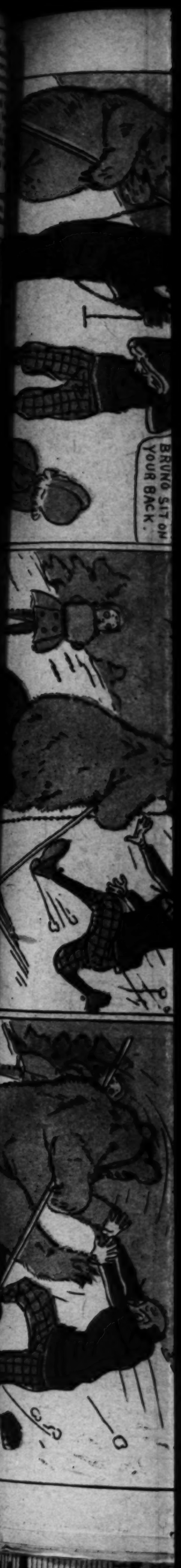


Remains of houses and flight of steps

was erected about 700 B C. One of these [illegible] dwellings was particularly well preserved. It [illegible] a courtyard open to the air, with a bench, a [illegible] and a kitchen opening on to the yard, in which great water tun still stood in its accustomed [illegible]

Not a few have cast doubts as to whether [illegible] whose remains have been thrown open to [illegible] is the ancient Jericho of Old Testament days. [illegible] is certainly a matter of much conjecture, and [illegible] of the town—"The City of the Moon,"—[illegible] tional evidence of little value, because it is [illegible] probable that a number of cities were called by [illegible] name. They also point out that the discovered [illegible] in a state of singularly good preservation, [illegible] cording to the Biblical narrative, it was razed [illegible] to the ground. But here we must remember [illegible] icho was rebuilt after its capture by the Israelites [illegible] not once, but several times. It may be, therefore, [illegible] the lower portion of the wall as revealed today [illegible] posed of the very stones and bricks upon which [illegible] and his soldiers gazed in those far-off days. [illegible] case we know that Jericho stood somewhere [illegible] neighborhood, as it was the first city that [illegible] raelites attacked after their crossing of the Jordan. [illegible] if it is not the actual wall, it may be taken as an [illegible] example of the ramparts which inclosed the [illegible] those times. This being so, it gives the scientists [illegible] data to work upon, for they now know what [illegible] structure it was that was made to collapse through [illegible] vibrations set up by the trumpets of the priests [illegible] shouts of the people.

And it is the fact that the walls of Jericho [illegible] to fall in this wonderful manner that makes [illegible] interest to the historian and to the student of [illegible] According to the Old Testament story, there were [illegible] priests armed with trumpets made of ram's [illegible] When they blew, these people "shouted with a [illegible] shout and the wall fell down flat." Naturally the [illegible] jority of people regard the collapse of the walls [illegible] divine interference. But scientists recognize [illegible]



I Cure PILES

FISTULA AND HERNIA WITHOUT AN OPERATION

FAMILY AND DAY SCHOOL.
For Girls Under Fourteen.
Careful home training, thorough preparation, constant advancement, irrespective of grade limit.
French, German, Spanish, under superior native teachers.
Physical development a specialty, indoor gymnasium, outdoor courts for

Tri-Color Sheet.
JANUARY 30, 1910.

Los Angeles Sunday Times

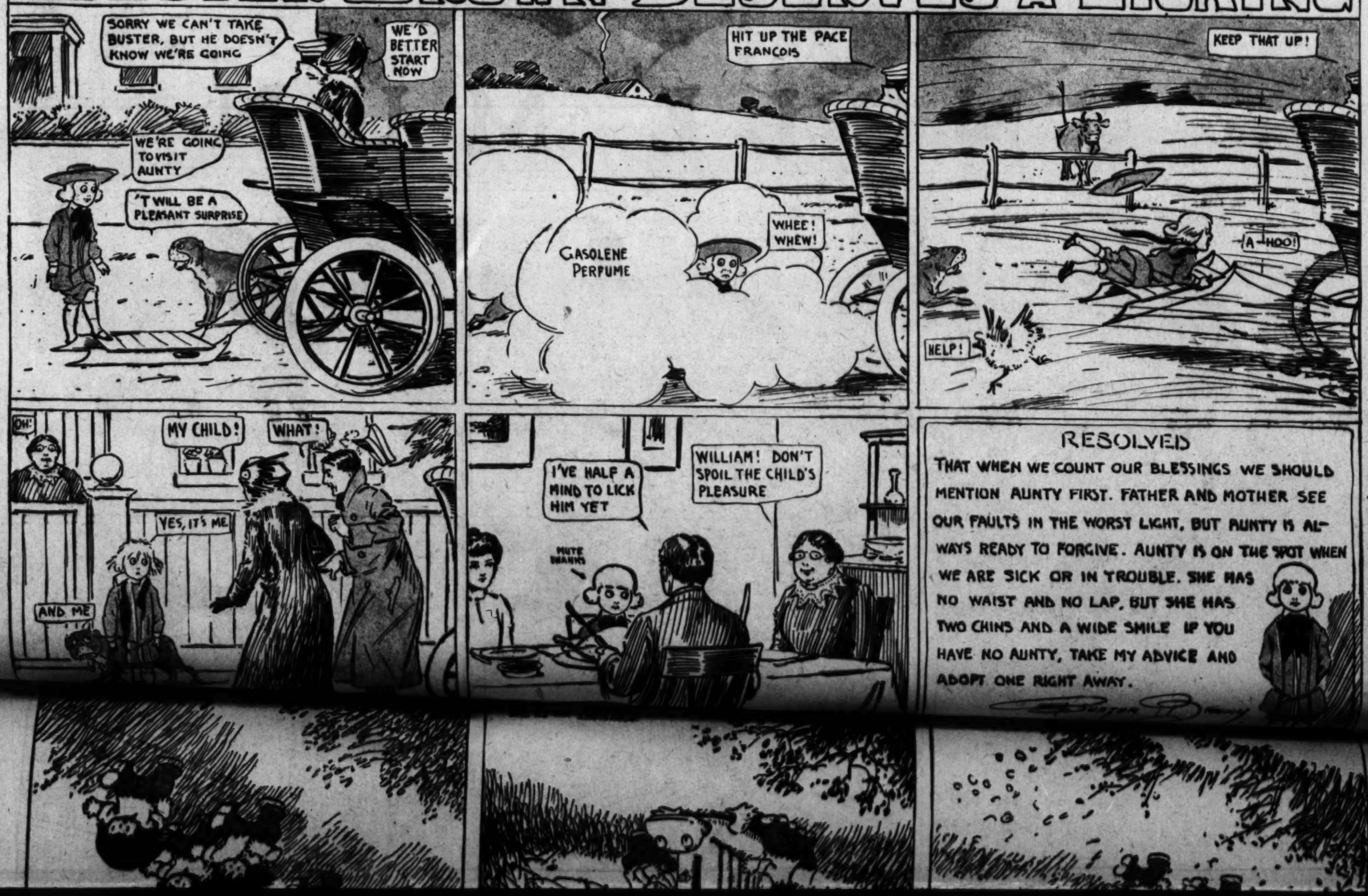
Part VII—8 Pages
Illustrated Family Section.

(COPYRIGHT, 1910, BY THE NEW YORK HERALD CO.) All Rights Reserved.

UNCLE MUN



BUSTER BROWN DESERVES A LICKING



RESOLVED

THAT WHEN WE COUNT OUR BLESSINGS WE SHOULD MENTION AUNTY FIRST. FATHER AND MOTHER SEE OUR FAULTS IN THE WORST LIGHT, BUT AUNTY IS ALWAYS READY TO FORGIVE. AUNTY IS ON THE SPOT WHEN WE ARE SICK OR IN TROUBLE. SHE HAS NO WAIST AND NO LAP, BUT SHE HAS TWO CHINS AND A WIDE SMILE IF YOU HAVE NO AUNTY, TAKE MY ADVICE AND ADOPT ONE RIGHT AWAY.

Outcault

THE TERRORS OF THE TINY TADS



1.—The tiny Tads are sailing on an old Giraft one day;
He takes them through the Arctic seas and into Baffin Bay.



2.—But when they see some floating beasts all made of ice and snow,
They steer the old Giraft ashore and up a hill they go.

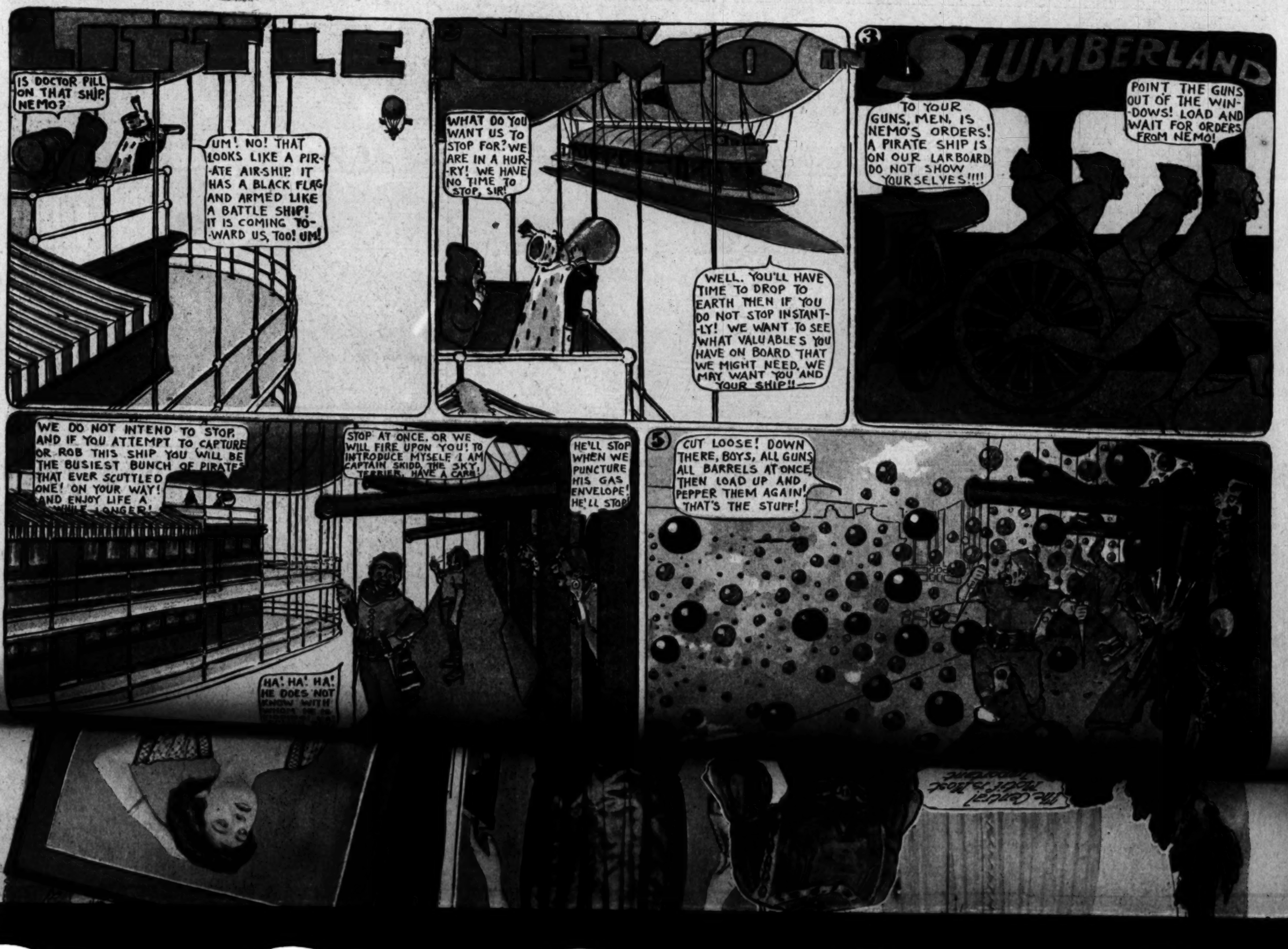


3.—"Oh, see the whitemiceberg," they cry, "perhaps they want some cheese;
"Let's see if we can find some growing here among the trees."








LITTLE NEMO
IS DOCTOR PILL ON THAT SHIP, NEMO?
UM! NO! THAT LOOKS LIKE A PIR--ATE AIR-SHIP. IT HAS A BLACK FLAG AND ARMED LIKE A BATTLE SHIP! IT IS COMING TO--WARD US, TOO! UM!
WHAT DO YOU WANT US TO STOP FOR? WE ARE IN A HUR--RY! WE HAVE NO TIME TO STOP, SIR!
WELL, YOU'LL HAVE TIME TO DROP TO EARTH THEN IF YOU DO NOT STOP INSTANT--LY! WE WANT TO SEE WHAT VALUABLES YOU HAVE ON BOARD THAT WE MIGHT NEED. WE MAY WANT YOU AND YOUR SHIP!!
3
SLUMBERLAND
TO YOUR GUNS, MEN, IS NEMO'S ORDERS! A PIRATE SHIP IS ON OUR LARBOARD. DO NOT SHOW YOURSELVES!!!!
POINT THE GUNS OUT OF THE WIN--DOWS! LOAD AND WAIT FOR ORDERS FROM NEMO!
WE DO NOT INTEND TO STOP, AND IF YOU ATTEMPT TO CAPTURE OR ROB THIS SHIP YOU WILL BE THE BUSIEST BUNCH OF PIRATES THAT EVER SCUTTLED ONE! ON YOUR WAY! AND ENJOY LIFE A --WHILE LONGER!
STOP AT ONCE, OR WE WILL FIRE UPON YOU! TO INTRODUCE MYSELF I AM CAPTAIN SKIDD, THE SKY TERRIER. HAVE A CARE!
HE'LL STOP WHEN WE PUNCTURE HIS GAS ENVELOPE! HE'LL STOP!
HA! HA! HA! HE DOES NOT KNOW WITH
5
CUT LOOSE! DOWN THERE, BOYS, ALL GUNS ALL BARRELS AT ONCE, THEN LOAD UP AND PEPPER THEM AGAIN! THAT'S THE STUFF!

The Circle in Newest Form



SCHOOL for HOUSEWIVES

By MARION HARLAND

HOW DOES OUR GIRL-GRADUATE FIT into the HOME-NICHE?





of the problem. I am today unable to comprehend why either boy or girl should be banished from a home where refining and intellectual influences make an atmosphere in which mind, morals and manners must develop healthfully, and this at an age when the mother's watchful care of physical growth and the father's restraining hand over youthful rashness and imprudence are imperatively needed. In a word, I fail to see why my boy should be committed at 12 years of age to the training of teachers and guardians and subjected to the perils of body and soul that are rife in a boarding school, when he can live at home and attend as good a school on the next block to my comfortable abode. It is a greater mystery to my dull comprehension why I should be compelled by public opinion and social decree to banish my 12-year-old girl from the house of which she is the joy and pride to a fashionable seminary, to take her chances of good and evil among five hundred other girls of varying characters and mixed antecedents. God gave the child to me to be guarded, drilled and loved, and made, so far as mortal can mould her, into a "perfect woman, nobly planned." I would have her a "hand-made article," not one from the paper before mentioned:

"Five hundred of them, and they 'receive' from 2000 to 2100 pupils each! Call it an average of sixty to the school, and you will be conservative. That means that there are 30,000 of our young girls continuously engaged in the absorption of that sole quality of mental training which these places have to offer; that close upon 7500 are each autumn admitted, and 7500 each spring turned loose upon us, and that, finally, in the process there is spent fully a million and a half parental dollars per annum."

LIVING BY RULE

To sum up my own individual and antiquated theory upon the subject: If a mother feels herself unable to superintend her daughter's education and wishes her to grow into other likenesses than she is likely to acquire in the home to which God sent her, she is justifiable in passing her over into the hands of hirelings. If she is competent to perform the work assigned to her in the gift of the child, and can rise to the holy mission of growing with her pupil and achieving a higher and nobler womanhood by means of keeping step with her in the upward path, nothing but loss of health excuses her for shirking her duty.

Pass we to the return of our girl graduate to the home of her childhood. She left it at the most plastic age for mind and principles. She has, as was inevitable, taken the stamp of the school. It is as inevitable that she should find it hard to adjust herself to what have become, during the years of absence, unfamiliar surroundings. Every girl who has been for several terms at a boarding school will confirm the assertion that the most depressing feature of the new life, "which is the old," is the abrupt

to discontent with home and home people. "Mamma is sweet and dear, but she has odd ways of speaking," and "things" somehow are plainer than the girl expected to find them. At the holidays there was a joyous bustle, and the aim of every member of the household, from her father down to the cook, was to make much of the visitor. She is no longer a visitor, nor is she one of and with them. By and by, when she is fairly launched upon the sea of society, she will have something to do, and find her element—perhaps! In the doleful ennui of the present she cannot hope for any change from the dead level of domestic boredom.

She is utterly out of touch with the former life, and early associates are strangers to the full-fledged woman.

A highly educated mother, one of the most accomplished women I know, told me a story not long ago that was a revelation to me. For reasons that were cogent to her apprehension, she had put her only daughter, at 13 years of age, into a first-class boarding school, and had herself gone abroad for a year. The correspondence between the two was regular and, to the mother, gratifying. Constance studied well, was healthy and contented, and not impatient for the return of her parents. When they again took up their residence in their native land the three were together in the girl's vacations and intermediate holidays.

"She was graduated with distinction at 18," related my friend.

"Then she came home for good. A month later I looked up from my sewing one afternoon, struck by the long silence that had fallen between us, and found her eyes fixed upon me with such singular intensity that my heart actually stood still. I had the instant impression of being an idol, or of being under a microscope.

"'What is it, my dear?' I asked, nervously.



"Banished from the refining influences of home."

POLLY EVANS' STORY PAGE FOR BOYS AND GIRLS

(Copyright, 1910, by The North American Company.)

HOW WE GO A-RIDING



"BERTIE, I'm sure I saw you tying the rope of your sled to a sleigh runner. You remember, I've told you how dangerous that sort of riding is. Besides, you promised not to do it."

"I'm afraid I forgot, mother; but I didn't do it very many times, any way," replied Bertie. It is likely, however, that he forgot to count, because there had been many a driver that day who had turned round to scold Bertie when the cry of "On behind!" from some other mischievous boy warned the man that Bertie's sled was being drawn behind the sleigh.

Bertie was fond of fast riding. And although he fully intended to keep the promise to his mother thereafter, as he took his schoolbooks from the shelf for the evening study hour he couldn't help wishing that he were out coasting on the hill.

In his reader he came across the picture of a merry coasting party. "Gee! don't I wish I was doing that!" he exclaimed enviously.

And then, in a trice, he found himself really coasting—in Canada, too. He couldn't even guess how it had come about, but there he was coasting down a hill that sloped for miles. Like the wind he flew, laughing with the others who rode with him on the splendid toboggan. It was one long, enjoyable thrill as the toboggan whizzed along



with the speed of a comet. Bertie was having the time of his life.

When the toboggan came to rest at the bottom of the hill, what was the surprise of Bertie to find a camel awaiting him there. "You jump on him!" cried the others as the camel knelt. So Bertie, nothing loath, seated himself and tapped the camel on the head. The camel rose, starting off with roll and pitch. At the same time the snow of Canada had changed to the desert sand of Arabia. But the lad was used to surprises by this time.

A good long ride the camel gave him. It was lots of fun at first, but after a while the boy became weary.

"Let me down!" cried Bertie to the camel.



The beast kept steadily on, however, until they arrived at the bank of a river. Here the camel knelt, while Bertie, with a sigh of relief, slid from its back. But not yet could he rest. An elephant, standing by, gently raised the boy with his trunk and placed him on its back.

Into the river plunged the elephant. Bertie feared he would drown, but the big fellow kept him above water all the time. Finally, they reached the opposite bank, up which the elephant clambered. Then through deep jungles the huge beast plunged, while Bertie was buffeted by swaying branches of trees.

The edge of the forest was gained, and across the fields beyond the elephant traveled. Then, as they were about to pass an omnibus on the roadway, the dickens seized Bertie by the trunk and dropped him into the omnibus.



crash. As the machine struck the object, up flew the lad into the air. For the space of a second he tumbled through the air. All at once he found himself on the seat of an aeroplane.

Far too thrilling was such a ride. The giant, birdlike thing scuttled through the air, veering at imaginary corners, dipping and rising and slanting, while Bertie held fast in terror. The longer he rode the more difficult became the "stunts" of the aeroplane. At last it began to turn somersaults. Bertie clung with all his might. Finally he felt his hold weakening. A sudden twist of the aeroplane, and Bertie was falling toward earth!

He struck with a bang that caused him to open his eyes wonderingly. In his sleep he had fallen from his chair to the floor. It wasn't a very great distance—not nearly as dangerous a tumble as was his drop from the aeroplane; nevertheless, he had to rub his head briskly.

Before him lay the reader, open at the picture of the coasting party. "And I wished I were out riding!" Bertie said with a dry laugh. "Well, I've certainly had enough of it. I guess I've ridden enough for a whole year."

But when the morrow came Bertie was as anxious as ever to ride upon his sled, and he wished his mother hadn't exacted from him the promise about fastening his "bumper" to the sleighs.

A DOLL of the CLIFFS

IT WAS warm, very warm, even in the cavern that provided Tusca a home, high up on the gigantic walls of the Pueblo cliffs. Tusca did not enjoy the heat, and was as uncomfortable and peevish and discontented as a little 5-year-old Indian maid can possibly be. She flung aside her dolly with a gesture of annoyance. It was an ugly thing, made of hard-baked clay and rudely shaped—almost formless—without any clearly marked features. Hitherto Tusca had crooned over her dolly and cuddled it with the deepest mother-love. But now she cruelly discarded the "baby," nor felt a single twinge of conscience.

"I shall go to see my little play-sister, Azela," murmured she, yawning as she rose.

Azela, a little girl of 6 years, dwelt in a cave lower down on the side of the cliff. In order to call upon her play-sister, Tusca had to descend a ladder reaching from a lower level up to Tusca's home. She did this without a tremor, although a misstep would have sent her careering through the air for hundreds of feet. But the Indian lassie was as sure-footed as a mountain goat, and she had grown agile and fearless through habit.

As she dropped from the ladder Tusca gave the signal whistle. There came no answer. So the visitor thrust her head into the cave to learn of the whereabouts of her comrade. Azela was not to be seen; neither was any one of the family at home. But Tusca was too indolent to ascend the ladder at once; therefore she dropped upon a grass mat. Looking about her, she suddenly reached forth her hand with an exclamation of delight.

"Azela has a new doll!" she cried; "and it is prettier than any other dolly owned in our tribe!"

Indeed, to an Indian maiden's eyes the doll must have





seemed a splendid one. Like glazed pottery it was, with the baked clay made nice and shiny. The nose and mouth and eyes were quite well marked, and an attempt had been made to color the doll with simple pigments. It was indeed, clear that Tusca was fascinating meal. Tusca was disturbed in her story-telling.

"Oh, I must take the dollbaby to my play-sister!" she exclaimed, greatly wafted at the thought that Azela must have missed the doll ever so much.

Down came the dollbaby at the end of its rope. Outward the rope swung and then in toward the lower cavern, where Azela gathered the precious dolly into her arms.

"I'm sorry, very sorry! I quite meant to borrow your dolly, and

TREE-CRABBING TALE

CYNTHIANNA BLYTHE

Drawings by Wallace Morgan ~ Verses by Harry Grant Dart.



1—We told you Estherette possessed
An aptitude for art.
She has the theories all in hand
And principles by heart.
Full many a Gibson-Fisher girl
Bepencilled to excess
Enframed and helpless on her walls
Cries loudly for redress.

2—But she. unconscious of her crimes,
Gave forth the gentle hint
That she would not feel much annoyed
To see her name in print.
Said she: "I'll illustrate a joke—
Some witicism keen—
And let it lend distinction to
A monthly magazine."



3—But, after thinking hard and long,
Dear Esther's spirits sunk
When all the quips she conjured up
Were designated "punk"
By Papa, who as critic posed—
Said he: "They bear the mark
[illegible]
The woman by a serpent 'stung'—
I think that ought to go."

5.—Dear Papa saw the joke and so
Did Mamma, strange to say—
And Uncle Monte saw it too
(But later in the day).
Then Esther with her fruitful pen
Clean bristle-board assailed
And evening found this screaming skit

6.—A frightened typist heard her boss
(The editor in chief)
Dissect poor Esther's masterpiece
In commentaries brief.
"Just ask this chump to call," said he,
[illegible]
The sort of stuff we seek,
Please rest until I write a check—
The joke is so unique."

8—The office boy was fired that day,
All clerks received the "knock,"
The weary typist had to stay
That night until nine o'clock.
The editor with [illegible]

3—But, after thinking hard and long,
Dear Esther's spirits sunk
When all the quips she conjured up
Were designated "punk"
By Papa, who as critic posed—
Said he: "They bear the mark
Of those old Jonah used to spring
On blooms in the Ark."

And label it, you know,
The woman by a serpent 'stung'—
I think that ought to go."

5.—Dear Papa saw the joke and so
Did Mamma, strange to say—
And Uncle Monte saw it too
(But later in the day).
Then Esther with her fruitful pen
Clean bristle-board assailed
And evening found this screaming skit
Directed, stamped and mailed.

6.—A frightened typist heard her boss
(The editor in chief)
Dissect poor Esther's masterpiece
In commentaries brief.
"Just ask this chump to call," said he,
"And when I meet the wretch
I'll kill the author of this joke
The sort of stuff we seek,
Please rest until I write a check—
The joke is so unique."

—The office boy was fired that day,
All clerks received the "knock,"
The weary typist had to stay
That night until nine o'clock.
The editor with grinding teeth
Complained of certain aches,
Rejected forty manuscripts,
Then went around to "Jake's."

(COPYRIGHT, 1910, BY THE NEW YORK HERALD CO.)
All Rights Reserved.

Times

News a

BUILDING

RET SKY-L

Real

for the present.

LEASES REPORTED.

Through the rental department of Mires & Farish, the following leases have just been closed: One-story brick building on the east side of Hill street, between Fourth and Fifth to

Class A, steel frame 2
Class A, reinforced concrete 1
Class C, reinforced concrete 22
Class D, 1-story 275
Class D, 1½-story 25
Class D, 2-story 63

$100,000
100,000
$73,623
288,500
75,400

BUY ON FLOWE

Investment Company Acqui
Site With View to Erect
stantial Building

The Fairchild Investmen
has purchased from a hol
of owners a lot 50x165 fe
west side of South Flower
feet north of Sixth. The pri
$57,500, or at the rate of a
front foot. The improve
nominal in character.

The purchasers acquired
an investment; it being the
to later erect a substantial
the lot. The deal was ma
the agency of L. J. Dun
Mires & Farish.

REPORT BUSY WE

Condensed Accounts of R
Activities of Local Dea
Houses and Lots.

Following are reports of
realty dealers: H. C. O'Hi
Kranwenkle, 20x140 feet, R
and Decker, $1300; F. Nat
feet, Forty-ninth, between
and Decker; $850; Melvin R
feet, Forty-seventh, betwe
and Harvard, $850; local in
lots, Forty-seventh, near De
Hasenman Realty Compan
Beach: Two lots on La Ch
Mrs. L. L. Pierce to J. P
house and lot, on Hermos
William Robertson to C. M.
to L. W. Burdette,
Overton Realty Company
Acre lot and five-room bo
Chair avenue, Dr. M. M. Me
two lots on Orange street,
Fitzgerald, $1400; lot in Imle
Felton, $750; acre, J. Boly t
Pampalani, $2000; lot on Fou
A. B. Hancock, $1400;
Hildesheim & Schiller; W.
to local investor, twenty-
grove at Cucamonga, with
house, $25,000 cash. Mrs. Jo
house, Ellendale Place, b
Adams, $900, of which a bu
Ventura was part payment
B. Bell from M. M. Realco
room bungalow at No. 315
avenue, $5800, part payment
being two furnished cottages
Park. Mrs. M. Fiasther, bu
Arlington, near Washington,
feet. M. W. Hepeman, lot o



IT HAPPENED that the Reliance, Mr. Boardman's big private yacht, bellied its name during the voyage from Quito to Samoa, and in a somewhat helpless condition it was driven by the storm far south of the proper course. The Tonga islands, however, offered refuge. Having sought the harbor of the capital city, Nukualofa, on the island of Tongatabu, the Reliance was dry-docked for repairs while the Boardmans tried to find amusement on the island.

Time didn't hang heavily upon Charlie Boardman's hands. He speedily made friends among the seafaring people, with whom he sailed to the western islands of the group, where he inspected the active volcanoes of Lotie and Tofoa. Serious earthquakes occur frequently in this locality, the sailors told him, and islands rise and disappear as though by magic.

Charlie was forced to accompany his parents upon visits to the homes of British officials, until he rebelled, as almost any 14-year-old lad would, and declared:

"If father and mother see any fun gossiping at these silly receptions, they're welcome to it; but I'm going after some real excitement."

Therefore the day that the steamer Victoria was due at Apri, on her trip from Australia, and the elder Boardmans were looking forward with delight to hobnobbing with the officers, Charlie impressed into service one of his chums among the natives and started to explore the interior of the island.

Passing through the town and its suburbs, Charlie and his guide entered a country overgrown with luxuriant vegetation and tall palm trees. The soil of the Tonga, or Friendly, islands is very rich, and in the favorable climate plants flourish well.

As they sauntered through the wood no animals did the lads meet, however. Tiku, the native, informed Charlie that the few animals found have been introduced into the islands. Charlie was somewhat disappointed to hear this, as he had hoped for a little gunning during his stay at Nukualofa.

Now Tiku began to grow worried. Finally he turned to his companion with the words:

"Master, I do not know the way further. We people of the city do not go much into the forest."

"Oh, never mind; let's chance it, anyhow," carelessly responded the other.

While Tiku did not think well of the plan, he said nothing. For a number of miles the boys traveled, until the shadows warned them it was high time for returning. But the native, who realized their plight, said that the distance could not possibly be accomplished before darkness set in. So he advised building a shelter for the night in the forest, making the trip homeward next day.

"That sounds dandy," replied Charlie, who was glad of the opportunity of camping out; "but what are we going to eat?"

In reply, Tiku pointed to a big cocoanut palm overhead. Charlie at once began to look forward to a meal of cocoanuts, and was, therefore, much surprised when Tiku fastened a ruff of grass around the trunk of the tree, as far above the ground as his arms could reach. Just as this work was finished a cocoanut dropped from the palm, the husk being broken upon a pile of stones at the base of the tree. Tiku exclaimed: "Here he come!"

Then Charlie saw an immense crab slowly making his way down the trunk. When it came to the grass barrier the crab tumbled and fell to the earth, stunned. Tiku quickly dispatched it with his stone spear.

"'Tis hindquarters are covered with a big, hard shell, aren't they?" observed Charlie, as he inspected the dinner-to-be.

Thereupon the native explained many of the habits of the tree, or "palm," crab. In conclusion, he remarked: "We will have, too, cocoanut that crab cut off with nippers for his meal himself and send down to break on stones like always he does."

Picking up the crab, Tiku built a fire of brushwood, heated two large stones and roasted the crab between the stones. When done to a turn the lads found the meat delicious. Washing it down with cocoanut milk and eating some of the meat of the cocoanut for dessert, they fared mightily well.

It was a matter of a few minutes to construct a shelter of tree branches. Soon the lads were sound asleep. Little fear had they for the morrow, and it must be admitted that Charlie did not dream as much of his parents' anxiety as he did of other tree-crabbing adventures which he promised himself on the way toward Nukualofa.

WHAT HAPPENED LATER

The Man and the Bramblebush



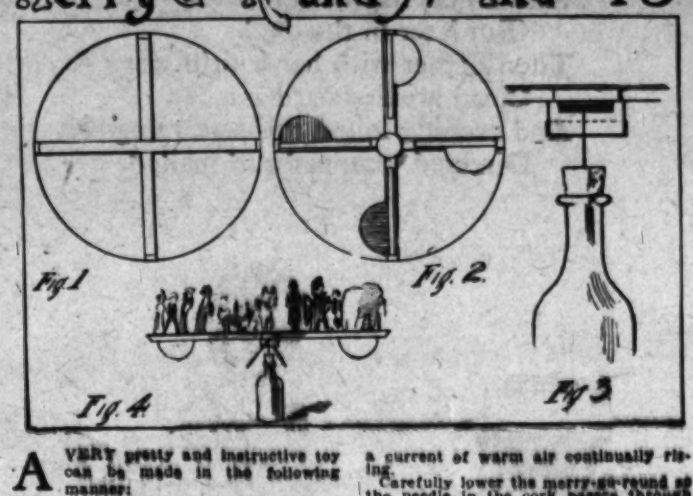
A MAN in our town, you must know, was wondrous, wondrous wise;
He wisely hopped into a bush and scratched out both his eyes.
But then he scratched them in again, which proved him wiser still,
And caused him quick to show blind people how to mend their ill.

"Come one, come all!" he cried; "and jump into a bramblebush!
If you're afraid to jump, stand still, and I'll give you a push!"
The blind folk leaped, were cut, were scratched, but had no sight restored;
Loud rose their cries of anger—on the Wise Man rushed the horde.

Now rests the Wise Man in a tomb, and heart and voice are stilled;
The blind folk jig and waltz in glee, for they the Man have killed.



Merry-Go-Round for Indoors



A VERY pretty and instructive toy can be made in the following manner:

Secure a heavy piece of cardboard. Cut out a round piece about the size of a barrel head or small tub. If the cardboard is not very stiff, and is apt to warp when dampened by the use of paste, it should be strengthened by taking two thin sticks, each as long as is the cardboard in diameter, and cutting a notch in the center of each halfway through, so as to fit the two pieces into a perfect cross. These should be made fast to the cardboard, gluing them carefully on the under side, so as to cross directly at the center. From a lighter cardboard cut four pieces, somewhat the shape of a letter F.

The broad part of this must be left whole—or, in other words, the piece must not have the opening cut—and it should be folded slightly where the wide part of the card joins the long shaft portion. Each must be alike, folded in the same manner, and pasted on the under side of the circular cardboard, thus being divided equally and making sort of wings. In the center, directly over the point where the two sticks cross, paste a round paper pillbox. Remove the lid and glue a penny, or some small flat piece of metal, in the center of the pillbox.

Take a good strong needle, and after the lid has been placed on the pillbox, push the needle through the lid until the point comes in contact with the penny or piece of metal. Remove the lid of the pillbox and paste two or three thicknesses of paper over the penny or metal. Secure a good-sized bottle, with a solid cork, and stick the needle in the center of the top of the cork, allowing the point to stick out about one inch.

Set the bottle with the needle in it to one side, and cut out some pictures of men and boys, or various animals, such as are easily cut out, forming attractive figures. These can be pasted on the under side of the circular cardboard after it has been ornamented with any fancy colored paper you may desire, and formed into groups about the outer edge until the entire circle is filled with attractive figures.

A single figure or a bouquet of tissue paper flowers may be placed in the center.

When the top is finished see that each of the four wings beneath is hanging at an angle, so as not to unbalance the device, and then get the bottle and set it on top of a gas stove, where there is a current of warm air continually rising.

Carefully lower the merry-go-round so the needle in the cork passes through the hole in the lid of the small pillbox, and balance it so that the point of the needle will rest through the paper over the penny until the point will come in contact with the metal surface.

The hot air will strike the wings or paddles on the under side, and if care has been used in making the merry-go-round it will travel round and round as long as there is a breath of warm air coming up against it. The delicate mounting prevents friction, and if it is perfectly made and handled with care it will run for weeks. A person not in the secret can scarcely imagine where it gets the power to make it run.

—John A. Timmons.

Game of Swarming Bees

TRACE upon the ground quite a large square, which is to be called the "hive."

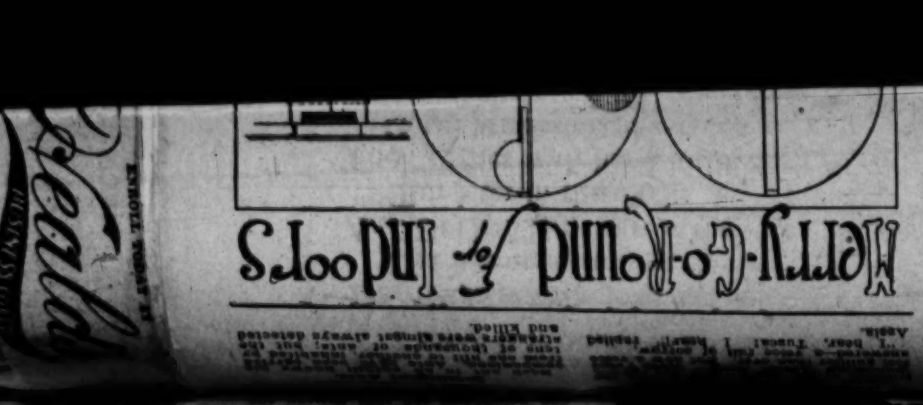
The fastest runner should be chosen for the "queen bee." Two or three swift runners must be the "masters" of the "hive," and the rest of the players are called "bees."

To win the game, the "masters" must drive the "queen bee" into the "hive." She must retreat before the "masters," never letting them touch



her. The "bees" are permitted to run between the "masters" and the "queen," in order to protect her, but if a "master" tag a "bee" or force it into the "hive," that "bee" is kept a prisoner in the "hive" and cannot go outside. However, should a "bee" succeed in tagging a "master" on the hand before the "master" tags, then the "master" is out of the game.

If the "bees" can put the "masters" out of the game they win.







"'Mamma is sweet and dear, but she has odd ways of speaking.'"

"'I have been studying you ever since I came home.'"

THE HOUSEMOTHERS' EXCHANGE

Dated 1751

I INCLOSE herewith an ancient recipe for chowder. It may interest some of the lovers of good things among the readers of the Exchange. It was taken from a Boston paper, date of 1751:

BOSTON CHOWDER.

First, lay some onions to keep the pork from burning;
Because in chowder there is no turning.
Then lay some pork in slices very thin;
Thus you with chowder may begin.
Next lay some fish (or clams) cut crosswise very nice;
Then season well with pepper, salt and spice;
Parsley, sweet marjoram, savory and thyme.
Then biscuits next—which must be soaked some time.
Thus, our foundation laid, you will be able
To raise a chowder high as Tower of Babel.
For by repeating o'er the same again,
You may make chowder for a thousand men.
Last, a bottle of claret, water enough to smother 'em,
And you'll have a mess called "Omnium Gatherum."

GEORGIE D. S. (Stonington, Conn.).

Fifty years ago I had my first taste of New England chowder at Nahant, Mass. It was, I am sure, compounded in exact obedience to the ancient and honorable recipe for which we are indebted to our humorous correspondent. I make it thus in my own kitchen to this day—excepting for the claret. I do not think it improves the taste of the famous seaside dish, and it muddles the color.

Feather Question Raised

I would say to "E. M. H." (Bluffs, Ill.), who asks how to sweeten rancid feathers, that if she will get four empty spools of fair size, open the side of the bedtick, place a spool in each end and resew around each spool, then put the bed in the sun every fine day and on other days leave it in an airy room without covering it, she will find in two or three weeks that the bad odor will be gone.

I am a constant reader of the Exchange and deeply interested in everything helpful pertaining to the home and children.

A. K. (Central City, Ky.).

The use of empty spools is, of course, to allow the air to get at the musty feathers. I am obliged to you for backing me up in the advice to put the feathers in the sun. I have pursued this plan for years and with success. But two esteemed correspondents have lately insisted that the offensive feathers must be left in the shade.

Who is right? Or are all of us?

A Variety

Will you kindly inquire if any of your readers have a camera or a kerosenette oven? They can get either one or both of these for my children, as I am unable to buy them, and they want these means of entertainment and occupation on Saturdays and during the short stormy days and long evenings of winter.

I should also like to learn from some connoisseur in curios the value of an old cameo brooch.

I have a pile of papers that are good reading, including books, school books, and a copy of Young People's History of the World, which I would like to give to anybody who cares to pay freight upon them.

Here is a domestic item that may be useful: Instead of spending so much time and strength upon silver, and wearing it away in the process of the weekly scouring, put silver and plated ware into a pot of sour milk (the sourer the better), and set at the back of the stove to heat slowly. Leave it there until the milk is scalding hot. Then wash with hot soap and water. You will be amazed at the result. It will look like new.

We are not very well-to-do, having just enough to make us fairly comfortable, but they have an agreeable variety in my daily fare, if I can get it only by cooking the same thing in different ways. In Oklahoma we have plenty of some things that are luxuries at the North, but as we have them every day, they pall upon the appetite sometimes.

Take, for example, sweet potatoes. They are a stand-by with us. We weary of them more quickly than of Irish potatoes.

We make our everyday sweets of sorghum. Here is a cheap recipe for cake:

One cup of sorghum, one of sugar and half as much shortening; two cups of sour milk; one teaspoonful each of baking soda, cinnamon, cloves, allspice and nutmeg. Flour to make a good batter. Some brands are drier than others and take less. If you like, add a cupful of seeded raisins and candied citron, mixed. I put up my own citron, so it costs little.

L. H. (Tryon, Oklahoma).

Have you ever fried sweet potatoes as you would prepare what are popular under the name of "French fried potatoes" when Irish are used? They are delicious cooked thus.

When there are scalloped and caramel sweet potatoes and sweet potatoes mashed and beaten light into a pone, with butter and cream, then browned quickly in a bakedish. And sweet potato pies and puddings are southern delicacies, to say nothing of a baked sweet potato in its prime, and the sauce stripped to the skin after it is boiled, and browned in a quick oven. Glaze it while browning with butter, and use as garnish and accompaniment—sweet and savory—of roast beef. Don't fancy that you have exhausted the capabilities of this vegetable until you have tried all of these, and other variations.

Write to us again. We are proud of our Oklahoma members. They do good work that grows better as the weeks roll on.

Your requests and your query are passed along the line.

No Charge!

Would you mind making place in the Exchange for the following "few facts worth knowing"? They may be appreciated by some who "don't know."

First—That a convenient small economy is to cut lengths of the tape from the family, and to sew several together for use in polishing stoves, rubbing leather furniture, etc. The uses for these good, soft cloths kept in a bag or drawer, will be found innumerable.

Second—Save the various "cartons" that come to the mill, from the grocer's counter, and treat your young daughter to damping carefully and very slightly her hair ribbons and sashes and fancy crash. Iron smooth and fold in the cartons until they are needed to wear.

Paint—All will curdle new milk. Hence, in painting porches, screen frames, etc., the milk should be added after the dish is ready for serving.

Paints—Equal parts of ammonia and turpentine will remove paint from linen or cotton materials if they are soaked in the mixture. Renew it if the paint be slow in disappearing. Rinse thoroughly in clear cold water. Then rub out quickly with a little borax in clear water and rinse again.

Fifth—Cure for hiccough: Sit erect and inflate the lungs fully. Then, retaining the breath, bend forward slowly until the chest meets the knees. After slowly rising again to an erect posture, gradually exhale the breath. Repeat the process, and the nerves will have received an access of energy that will enable them to perform their natural functions.

Lastly, and most important of all—When you are tired, sit or lie down and rest. This is a sure and certain cure for the weary. "NO CHARGE" (Chicago).

If there were a tariff, we ought to pay it gladly. Those who don't know and those who do are alike grateful for your addition to our store of practical information.

Are you quite "sure and certain" that the efficiency of the hiccough cure does not consist in the diversion of the sufferer's mind from the distressing affection? It is purely a nervous disorder, as you know, and is relieved times without number by drawing off the patient's attention suddenly and entirely to some new subject of thought.

Your last and best prescription should be conned and practiced by every housemother. Don't wait until you are "clean tired out" before you lie down, in a quiet, darkened room, long enough to let that tight screw in the back of the head—just at the base of the brain—slip back a thread or two. You comprehend the feeling, whether the masculine readers do or not. Or, if you cannot lie down, do the next best thing by seating yourself in the easiest chair at hand and "putting your feet up."

That is the way one kind and wise husband puts it to his wife. Lay your head against the back of the chair, or, as poor, harassed Mr. Jellyby was wont to do when his wife was most wearing, "find comfort in a wall." Let something prop your head, shut your eyes and relax the whole system—moral, mental and physical. You can do it while waiting for the kettle or the pot to boil. Let yourself go for five, eight, ten minutes. Then plunge your face into a basin of cold water, and with a rough towel rub up and down in the hollows behind your ears. Maybe you do not yet guess how much rubbing exactly there will do for "that tired feeling." A woman doctor let me into the secret twenty-five years ago, and I have thanked her in heart for it every day since.

FAMILY MEALS FOR A WEEK

SUNDAY

BREAKFAST.

Grapefruit, oatmeal, jelly (cooked all night), eggs, broiled ham, lamb chops, muffins, better bread, toast, tea and coffee.

LUNCHEON.

Cold corned ham (a left-over), orange-and-apple salad, Saratoga chips, cheese and wine sandwiches, cake, maple mance and cake, tea.

DINNER.

Green pea soup (canned peas and liquor in which corned beef was cooked), roast beef, garnished with glazed sweet potatoes; Brussels sprouts, squash pie, black coffee.

MONDAY

BREAKFAST.

Baked apples, rice boiled in milk, eaten with cream, bacon, French rolls (heated), toast, tea and coffee.

LUNCHEON.

Barbecued ham (a left-over), baked potatoes, baked Brussels sprouts (a left-over) upon lettuce with French dressing, crackers and cheese, prune jelly and cake, tea.

DINNER.

Yesterday's soup with tomatoes added, beef a la Milanaise (with sauce of pine nuts and sultana raisins), mashed potatoes, stewed oyster plant, German puffs with hard sauce, black coffee.

TUESDAY

BREAKFAST.

Oranges, hominy and cream, bacon and cake, brown and white bread, toast, tea and coffee.

LUNCHEON.

Beef and potato hash (a left-over), fried hominy (a left-over), thin bread and butter, pickles, olives, nuts and raisins, cocoa.

DINNER.

Oyster plant, cream soup, scallops of fresh pork, mashed white turnips, baked sweet potatoes, apple sauce, rice pudding, black coffee.

WEDNESDAY

BREAKFAST.

Stewed prunes, cereal and cream, bacon and fried green peppers, muffins, toast, tea and coffee.

LUNCHEON.

Frizzled beef with cream gravy, sweet potatoes sautéed (a left-over), coldslaw, crackers and cheese, hot biscuits with honey, tea.

DINNER.

Browned potato soup, beefsteak and onions, cauliflower, carrots fried in batter, cottage pudding, black coffee.

THURSDAY

BREAKFAST.

Oranges, cereal and cream, sausages, waffles, toast, tea and coffee.

LUNCHEON.

Beef stew and onions (a left-over), boiled potatoes, pretz and radish salad, crackers and cheese, cookies and marmalade, tea.

DINNER.

Clear soup with poached eggs on top, "frittura," string beans, macaroni with tomato sauce, apple dumplings, black coffee.

FRIDAY

BREAKFAST.

Oranges, cracked wheat and cream, codfish balls, shortcake, toast, tea and coffee.

LUNCHEON.

Clam fritters, stewed potatoes, macaroni baked with tomato sauce and cheese (a left-over), warm sugar gingerbread and maple cream, tea.

DINNER

Vermicelli soup, oyster pie, chestnut croquettes, lettuce salad thin brown bread and butter, cocoanut custard, black coffee.

SATURDAY

BREAKFAST.

Oranges, cereal and cream, bacon, boiled eggs, quick biscuits, toast, tea and coffee.

LUNCHEON.

Baked pork and beans, hot Boston brown bread, potato salad, crackers and cheese, cream puffs, tea.

DINNER.

Yesterday's soup, stuffed breast of veal, stewed tomatoes, spinach, date and raisin pudding with liquid sauce, black coffee.

DAUGHTERS, BE CHARITABLE!

"O it is pitiful—the bootless love of mothers for children in Vanity Fair!"

This problem is not new in our country. Over eighty years ago an eminent New England divine, who had paid much attention to the subject of "Female Education," wrote:

"Thousands of American mothers, impressed with the importance of knowledge which they do not possess, are willing to rise up early, to sit up late, to eat the bread of the most rigid economy, that their daughters may be favored with means of improvement greatly superior to what they have enjoyed."

It is not one of the "little ironies of fate" that the love and the sacrifice so often result in "agony" to those who have borne the heat and burden of the day, sustained by hopes of what the homecoming or the girls will be to the yearning, prideful mother-heart. It is domestic tragedy.

"O, ye poor! be charitable to the rich!" cries the parson in Bulwer's "My Novel."

If I might stand, face to face, with our girls, my plea would be "O, ye daughters! be charitable to those who have impoverished themselves in all except money to give you the best that money can buy. Be charitable to the mother who has denied herself rest and pleasure and many little luxuries that you might have them. Be charitable to the father who toils early and late that you may be clothed and fed and housed as well as your friends. Be charitable to the family exchequer, which has been overdrawn that you might be dressed as well as your friends. Be charitable to the mother who has grown old before her time, and to the father who is gray and bent and tired at fifty-five. Be charitable to the home that is not as attractive as your friends' homes. Be charitable to the mother who cannot understand your new ideas, your fads, your frivolities, your love affairs. Be charitable to the father who cannot give you a dance or a dinner or a card party. Be charitable to the mother who cannot chaperon you to the theater or the matinée. Be charitable to the father who cannot buy you a horse or a carriage or a motor car. Be charitable to the mother who cannot entertain your friends with the delicacies and the luxuries that you have been accustomed to. Be charitable to the father who cannot afford to send you to Europe. Be charitable to the mother who cannot afford to dress as well as your friends. Be charitable to the father who cannot afford to live in as fine a house as your friends. Be charitable to the mother who cannot afford to have as many servants as your friends. Be charitable to the father who cannot afford to have as many horses and carriages as your friends. Be charitable to the mother who cannot afford to have as many dinners and luncheons and dances as your friends. Be charitable to the father who cannot afford to have as many clubs as your friends. Be charitable to the mother who cannot afford to have as many social duties as your friends. Be charitable to the father who cannot afford to have as many cigars as your friends. Be charitable to the mother who cannot afford to have as many engagements as your friends. Be charitable to the father who cannot afford to have as many cocktails as your friends. Be charitable to the mother who cannot afford to have as many bridge parties as your friends. Be charitable to the father who cannot afford to have as many golf balls as your friends. Be charitable to the mother who cannot afford to have as many calls as your friends. Be charitable to the father who cannot afford to have as many automobiles as your friends. Be charitable to the mother who cannot afford to have as many gowns as your friends. Be charitable to the father who cannot afford to have as many hats as your friends. Be charitable to the mother who cannot afford to have as many shoes as your friends. Be charitable to the father who cannot afford to have as many neckties as your friends. Be charitable to the mother who cannot afford to have as many gloves as your friends. Be charitable to the father who cannot afford to have as many shirts as your friends. Be charitable to the mother who cannot afford to have as many hosiery as your friends. Be charitable to the father who cannot afford to have as many underwear as your friends. Be charitable to the mother who cannot afford to have as many handkerchiefs as your friends. Be charitable to the father who cannot afford to have as many suits as your friends. Be charitable to the mother who cannot afford to have as many coats as your friends. Be charitable to the father who cannot afford to have as many vests as your friends. Be charitable to the mother who cannot afford to have as many trousers as your friends. Be charitable to the father who cannot afford to have as many pairs of shoes as your friends. Be charitable to the mother who cannot afford to have as many pairs of gloves as your friends. Be charitable to the father who cannot afford to have as many pairs of socks as your friends. Be charitable to the mother who cannot afford to have as many pairs of garters as your friends. Be charitable to the father who cannot afford to have as many pairs of suspenders as your friends. Be charitable to the mother who cannot afford to have as many pairs of cuff links as your friends. Be charitable to the father who cannot afford to have as many pairs of studs as your friends. Be charitable to the mother who cannot afford to have as many pairs of collar buttons as your friends. Be charitable to the father who cannot afford to have as many pairs of shirt studs as your friends. Be charitable to the mother who cannot afford to have as many pairs of sleeve buttons as your friends. Be charitable to the father who cannot afford to have as many pairs of vest buttons as your friends. Be charitable to the mother who cannot afford to have as many pairs of trouser buttons as your friends. Be charitable to the father who cannot afford to have as many pairs of coat buttons as your friends. Be charitable to the mother who cannot afford to have as many pairs of overcoat buttons as your friends. Be charitable to the father who cannot afford to have as many pairs of raincoat buttons as your friends. Be charitable to the mother who cannot afford to have as many pairs of umbrella buttons as your friends. Be charitable to the father who cannot afford to have as many pairs of cane buttons as your friends. Be charitable to the mother who cannot afford to have as many pairs of walking stick buttons as your friends. Be charitable to the father who cannot afford to have as many pairs of opera glass buttons as your friends. Be charitable to the mother who cannot afford to have as many pairs of field glass buttons as your friends. Be charitable to the father who cannot afford to have as many pairs of telescope buttons as your friends. Be charitable to the mother who cannot afford to have as many pairs of microscope buttons as your friends. Be charitable to the father who cannot afford to have as many pairs of spectacle buttons as your friends. Be charitable to the mother who cannot afford to have as many pairs of eyeglass buttons as your friends. Be charitable to the father who cannot afford to have as many pairs of lorgnette buttons as your friends. Be charitable to the mother who cannot afford to have as many pairs of opera glass buttons as your friends. Be charitable to the father who cannot afford to have as many pairs of field glass buttons as your friends. Be charitable to the mother who cannot afford to have as many pairs of telescope buttons as your friends. Be charitable to the father who cannot afford to have as many pairs of microscope buttons as your friends. Be charitable to the mother who cannot afford to have as many pairs of spectacle buttons as your friends. Be charitable to the father who cannot afford to have as many pairs of eyeglass buttons as your friends. Be charitable to the mother who cannot afford to have as many pairs of lorgnette buttons as your friends.

"Through the rental department of Mines & Farish, the following leases have just been closed: One-story brick building on the east side of Hill street, between Fourth and Fifth, to Boos Brothers, for a restaurant, for a term of five years, at a total rental of $6,000. The twenty-minute trip to Mt. Washington is the lowest-priced high-class scenic trip available hereabouts. You can visit Mt. Washington and return home again in an hour and a half—no matter in which part of the city you live. Of course, you'll stay longer. You can't spend a more enjoyable Sunday afternoon outing. Go today. Every lot on Mt. Washington will be worth double the

LEASES REPORTED.

Class A, steel frame 2
Class A, reinforced concrete 1
Class C, reinforced concrete 22
Class D, frame 270
Class D, 1½ story 38
Class D, 2 story 62

Permits.

Valuation. $400,000
100,000
273,629
356,269
75,400
590,152

and

Yard
Ser-

Condensed Account of Building Activities of Pittsburgh and Vicinity.

Following are reports of building operations and realty changes as compiled by Krenewinkle, Schmidt & Co., and Dreher and Tenker: $1 and consideration, Elizabeth and Adams, $2000; of Ventura was pa... B. Bell from M... room bungalow ... avenue, $5600, p... being two furnish... Park. Mrs. M. ... feet. M. W. Hann... avenue, Ocean ...

Mrs. L. L. Pie... homes and lot, ... William Roberts ... on Hormon avenue ... to L. W. Burbel... Overton Realty ... Acre lot and fi... Clair avenue. D... Hanneman (Real ... lots. Forty-seven ... and Harvard, $8... feet. Forty-seven ... and Denker, $8... feet. Forty-eight ... and Denker, $1... feet, Forty-seven ... and Denker, $1... feet,



The Straight Girdle of Silver Cloth.

WOMEN declared that the eminently becoming long lines of last year were too lovely to relinquish, and there was an undercurrent of protest when a hint of a decided change in gowns was given by great modistes. As a happy medium between the high waist line of the Directoire period and the low line of the moyen-age, the girdle, more attractive than ever, has been placed on many of the newest gowns.

Its form departs decidedly from the straight shape of a few years ago, and its infinite variety promises lovely decoration for every kind of gown.

A straight girdle of silver cloth has been beautifully combined with the upper bodice of chiffon and the velvet skirt. It has been draped in soft folds around the waist, and, as a decorative touch, corals have been embroidered in a huge buckle form. These stones reflect the pink used as an underslip for the waist and give the jeweled effect which is one mark of this season's decoration.

In the Marie Antoinette model the girdle is a lovely integral part of a soft color combination of black, mauve and silver. The pointed form of black satin has folds of pale heliotrope, which repeats the lining color and that of the satin flowers. This is the appropriate finish for the full chiffon skirt.

By curving the upper line of the girdle on the light silk gown the height has been greatly increased. Silk braid and heavy embroidery in selftones, with just a suspicion of color, are used to decorate the most important part of the bodice, for you will notice that the rest is of tucked net, with folded bands of silk passing over the shoulders. Pipings of silk are used to outline the upper and lower edges of this shape.

Heavy with contrasting rich embroidery, the irregular girdle on the white broadcloth gown lends a beautiful line to the waist. It is fairly narrow at the sides and rises in two square tabs, which hold the fulness of the draped bodice. Silk and jewels in barbaric splendor are well worked to decorate the most noticeable part of the lovely afternoon costume.

On the dark dress the silk girdle has been pointed upward, while the lower line remains virtually normal. The rich coloring of autumn is used in embroidering the conventional design, which is all that is necessary for the somber dignity that seems to be required.

The central motif is almost the girdle on the chiffon evening dress. Narrow sides broaden out into a large form that has a square top line and is slightly curved at its lower edge. The decoration of the bodice is built around this girdle, following the upper line; and, starting from the important motif, two lines of embroidery drop to the deep band on the skirt.

No one can ignore these attractive ideas. They hold the bodice and skirt in a general scheme of line, color and grace, at the same time affording consistent and lovely decoration for the latest creations.



ENROLL TODAY at

Heald

geles. The twenty-minute trip to Mt. Washington is the lowest-priced high-class scenic trip available hereabouts. You can visit Mt. Washington and return home again in an hour and a half—no matter in which part of the city you live. Of course, you'll stay longer. You can't spend a more enjoyable Sunday afternoon outing. Go today. Every lot on Mt. Washington will be

for the present.

LEASES REPORTED.

Through the rental department of Mines & Farish, the following leases have just been closed: One-story brick building on the east side of Hill street, between Fourth and Fifth, to Hoos Brothers, for a restaurant. (The

	Permits.	Valuation.
Class A, steel frame	2	$400,000
Class A, reinforced concrete	1	100,000
Class C, reinforced concrete	22	273,029
Class D, 1-story	275	286,309
Class D, 1½-story	35	75,400
Class D, 2-story	63	290,158

1.—"I'll say there is something good in it, but we won't take any chance. Let's get Johnny to find out. Then if it is good, why we'll rush in and gobble it all up."

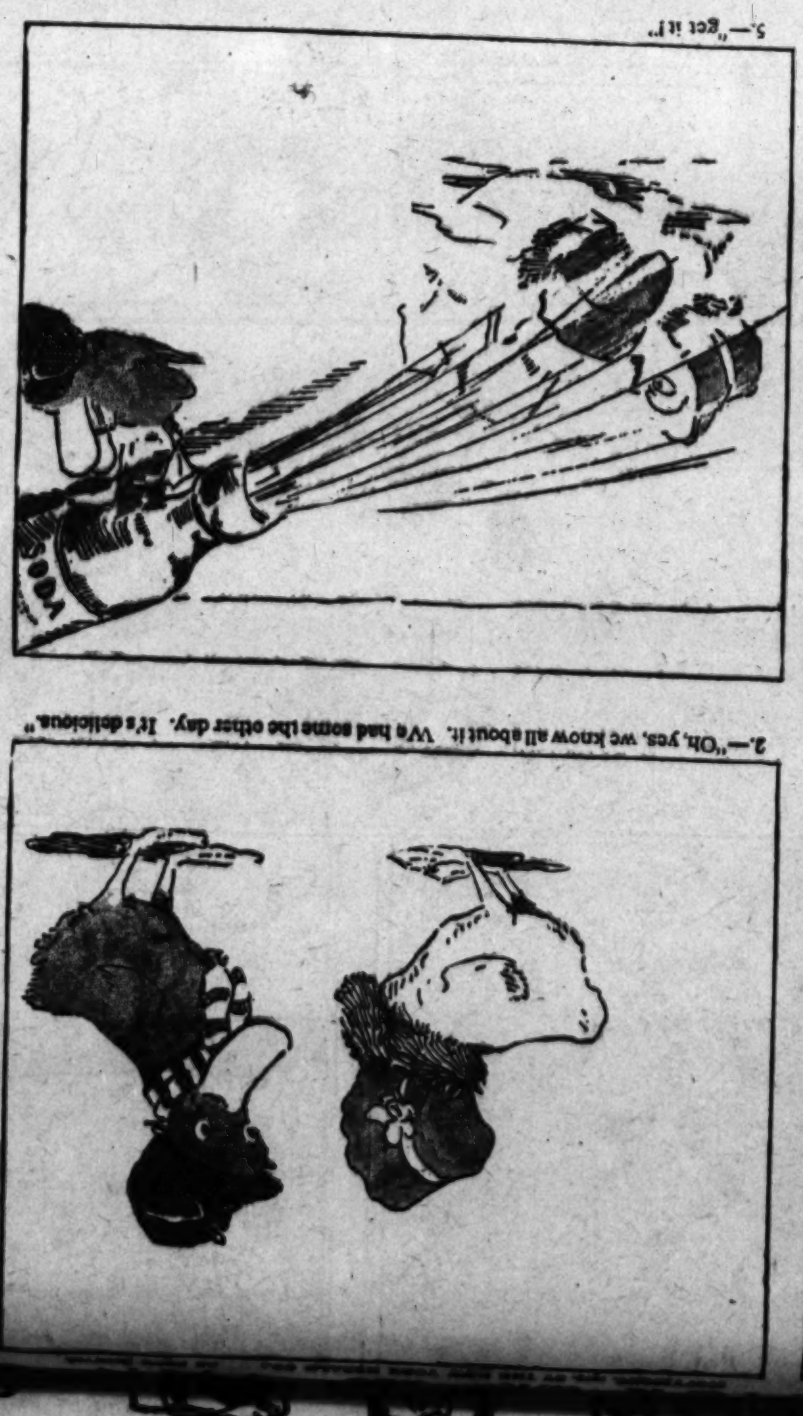


2.—"Oh, yes, we know all about it. We had some the other day. It's delicious."

3.—"Go right up and help yourself, Johnny; we don't care for any. We've just had our lunch."

4.—"Let's get a little closer, and if anything comes out, we'll——

5.—"Get it!"



6.—"Thought you didn't care for any, girls! Will you have a little more? "The treat's on me this time!"



I Cure PILES
FISTULA AND HERNIA WITHOUT AN OPERATION

IN WONDERLAND

(COPYRIGHT, 1910, BY THE NEW YORK HERALD CO.) All Rights Reserved.

OF MARSELEEN

IN WONDERLAND OF MARSELEEN

(COPYRIGHT, 1909, BY THE NEW YORK HERALD CO.) All Rights Reserved.



1.—It was while Grandma was cleaning birdie's cage that she was called away, so I was left in charge.



2.—You can imagine my horror when I saw that ugly tom-cat spring upon the cage.

3.—I knew that the only way to save the poor frightened bird was to let it fly out.

4.—So I caught the table cover firmly in my teeth and dropped to the floor.

5.—We all landed together except the birdie, which flew to a frame on the wall.

6.—Of course I received an awful scolding, but I did not care—the birdie's life was saved.



I.



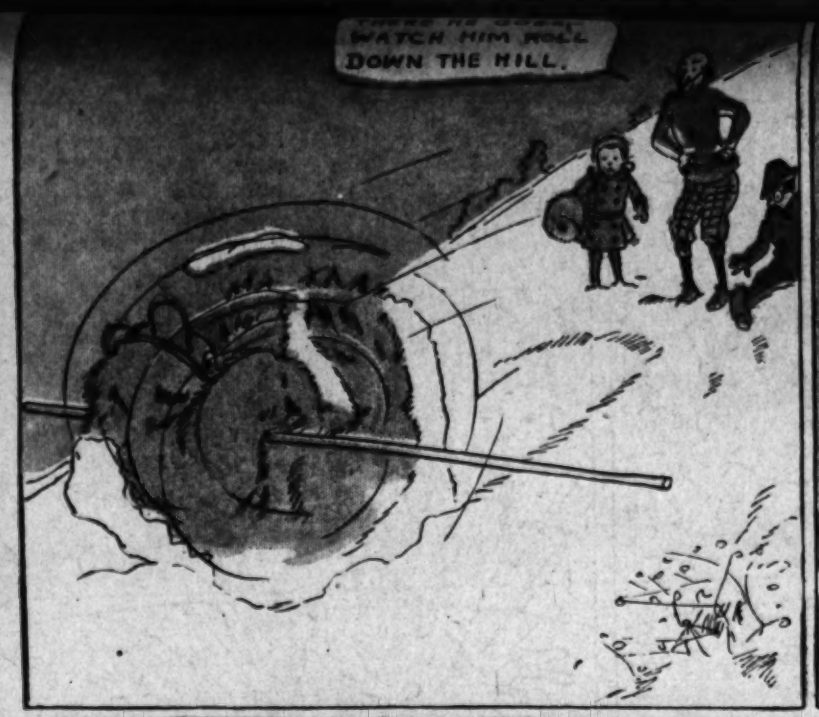
II.

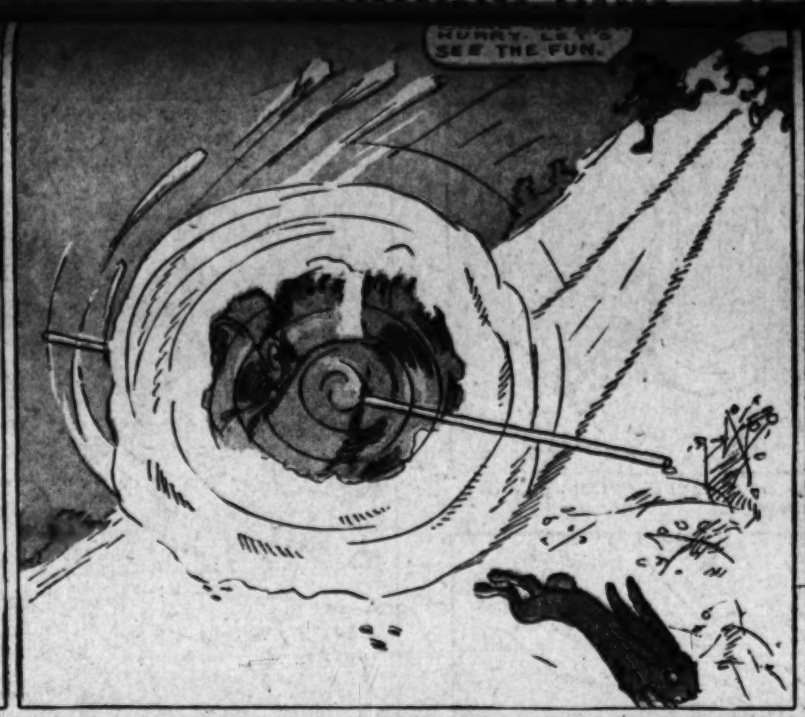


III.

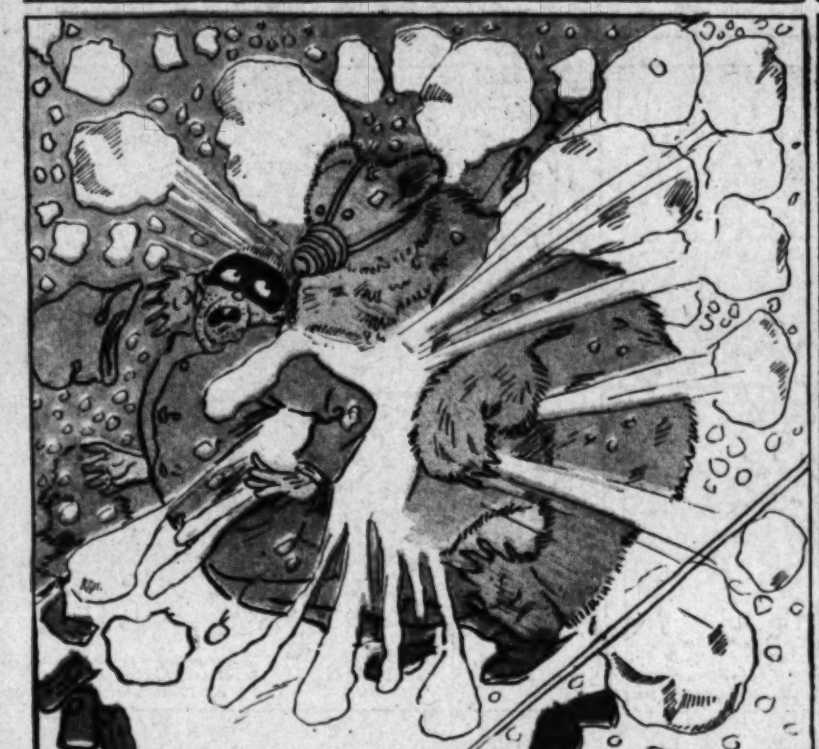


IV.


WATCH HIM ROLL DOWN THE HILL.


HURRY. LET'S SEE THE FUN.


TWENTY, TWENTY FIVE, THIRTY, THIRTY FIVE, FORTY——




HOLD HIM BRUNO.
OH, OH, O-O-O-O-O-O-O-O-O-O-


NOW WHAT DO YOU THINK OF YOUR UNCLE?
Fred Nankivel

fractures set up by sound are capable of inflicting great damage. Indeed, not only walls, but buildings and strong bridges can be made to collapse by the simple process of setting up vibrations. Many instances could be quoted of bridges having fallen through the tramp of soldiers across them, and for this reason when an army is crossing a bridge the men are made to change step. Not so long ago a German scientist demonstrated how he could cause strong glass globes to break by vibrations set up by instruments. In this case the instrument resembled the pipe of an organ and was blown by steam power.

The same individual declared that a wall could be made to fall if the conditions were favorable. In the first place it would be necessary for the wall to be built truly symmetrical, so that it could give out a "pure" note. Then again, the sound made by the instrument or by the voice must be in "tune" with the sound, or rather the duration of the vibration which the wall is capable of setting up. Provided these conditions could be fulfilled, there is no reason why any wall could not be razed to the ground. The fact that more than one scientist is asking for measurements and full details of the wall which Dr. Selin has unearthed in Palestine would indicate that we might hear more of this matter in the near future. It is, of course, a scientific problem and many factors have to be taken into consideration. The atmospheric conditions have to be reckoned with, and many other things. The report of a pistol fired at the top of Mont Blanc, for instance, would not be louder than a child's cracker on account of the rarefaction of the air. A striking instance of the power of vibration is afforded in the case of the eruption of Krakatoa, in Sumatra, some twenty-five years ago. The vibrations caused by this eruption traveled right round the earth seven times before they finally died away. If these vibrations had continued indefinitely and with uniform power and the wind and weather conditions had been favorable, they would no doubt have caused fearful damage, but nothing came of them for the reason that they were not in "tune" with other vibrations issued from standing objects. After all, Marconi sends his messages across the Atlantic by vibrations, known as ether waves.

Dr. Selin has announced his intention of continuing the excavations, as only a part of the city has been uncovered. It is clear now that the wall, which mainly interests us, must have been a most striking structure, dominating the whole plain without the city and visible for miles. In those days, too, Jericho was situated in the midst of beautiful scenery. Everywhere the date palm flourished, and here and there were fields of hemp. It was noted for its balsam gardens, and the roads leading to the city were shaded by sycamore trees. Indeed, Antony was so charmed with the district of Jericho that he presented it to Cleopatra, who sold it to Herod. The latter monarch embellished it with palaces and constituted it his winter residence, as being the most beautiful spot for the purpose in his dominions. He died here, but directed that he should be interred in the Herodium. It was at Jericho that the Jewish pilgrims from Galilee and other places used to assemble on their way to the Temple; and Christ also began his last journey to Jerusalem from this point. Today, however, the site of the excavations is one of the most dreary spots it is possible to imagine. All around is a bare and barren wilderness.

According to history Jericho was thrice rebuilt. It was first destroyed in 1451 B. C., was replaced by the one built by Hiel in 918 B. C., in the reign of Ahab, and this, having been looted by Simon, slave to Herod, gave way before the one set up by Archelaus, son of Herod. The final destruction was the work of Vespasian in 68 A. D.

HAROLD J. SHEPSTONE.

"Bright Eyes" Insists That Ayes Have It.

When an old story is found circulating in a new coat in the cloakroom, with a suggestion of having been "made over," it is called by the wags "a varnished yarn." Such a story, glistening with modern shellac, is told of a Secretary of the Treasury who some years ago was importuned by a young lady on behalf of a Congressman to whom she acted as secretary. The gentleman was absent, and some important business had come up concerning one of his best constituents. The Secretary had very gallantly explained to his visitor that he could not possibly comply with her request, and had arisen to his feet as a gentle hint that time was flying.

The young lady persistently urged her point, and threw her whole soul into an eloquent appeal, but the Secretary remained undaunted. Then she made a final effort, and turned upon him the irresistible battery of her handsome black eyes; the Secretary was impelled to look at her, and unfortunately hesitated in his sentence.

"I don't see how I could possibly do what you ask," he was saying firmly, when the eye artillery turned upon him, "but those eyes of yours——"

He never finished his sentence; she arose from her seat, and as she swept from the room said: "The eyes (ayes) have it. I thank you, sir. The victory is with the affirmative. Good-day."—[National Magazine.

The Appian Way.

The famous Appian Way was constructed by digging two parallel trenches, three feet in depth, at the bottom of which were placed two layers of flat stone in mortar, upon which a layer of cobble stones was placed, also laid in mortar; then came a course of pebbles in concrete, over which were placed large, flat blocks of smooth lava well joined together, forming an even, uniform surface. It was primarily a military road, and extended from Rome to Brundusium, a distance of 350 miles. So perfect was the construction of this celebrated road that it still exists in places as good as ever notwithstanding it was made more than twenty centuries ago.—[New York Journal.

"William Allen's Fate."

An Interesting Reminiscence of Black Horse Gulch.

By a Special Contributor.

BLACK HORSE GULCH had a pair of curiosities of which we were extremely proud—the "Whistling Hole" and "William Allen." The whistling hole was located at the extreme head of the gulch where it narrowed into a box cañon with high, precipitous, overhanging walls, making of it a natural megaphone.

The hole was three inches in diameter, located in the rock at the box end of the cañon and extended into the mountains to an unknown depth. Out of this hole at regular intervals of six hours issued a blast of air that the Judge estimated that, could it be utilized, would equal the strength of an eighty-horse-power steam engine. This "exhaust," as we termed it, would last a couple of minutes, and then the hole would remain quiet until the time came for another blow-out.

A large boulder had fallen from the cliffs above in such a manner as to partially muffle the sound, so that the exhaust could not be heard more than a mile down the gulch. The few Indians who yet remained in the neighborhood said that before the fallen rock had partially covered the hole that the whistling could have been heard many miles.

"William Allen" was as difficult to account for as was the whistling hole. Early one morning there was wafted to our ears from far up the mountainside the voice of a burro in dire distress. And such a voice! Though the animal was at least a mile distant, that voice rolled down the mountainside in a volume of sound that was something never to be forgotten.

A miners' meeting was hastily called and a committee sent to investigate the cause of the uproar. After a deal of hard climbing the committee reached the spot from whence the noise emanated. Here was found a strange burro gazing into an abandoned prospect-hole, perhaps fifteen feet deep. In the bottom of the hole was seen the form of a man who, upon being brought to the surface, proved to be the Judge. He was on his way back from Chloride, but instead of taking the regular trail, undertook a short cut, with the result that but for the donkey's timely warning, he would have miserably perished.

The burro followed the committee into camp and made known his presence by giving us a sample of his vocal abilities. To have heard that noble brute at short range was worth a trip around the world. He would brace his front feet, throw his ears back, half-close his eyes, elevate his face and, accompanied by a solemn pump-handle motion of his paint-brush tail, emit a "h-e-e h-a-w, h-e-e h-a-w" and a "tiger" that was something shameful. We simply thought that we could not stand for it, so it was voted to put the beast out of the way for self-protection. In consideration of his having saved the valuable life of the Judge, its death should be as painless as possible. Just as the fate of the animal had been decided upon, Bud Owens came in and told how it had tramped the life out of a big diamond-back just as the reptile was ready to strike his girl Lissa. Lissa was Bud's 5-year-old daughter and the pet of the camp. The motion to do away with the animal was reconsidered with the result that the stranger with the magnificent voice was voted the freedom of the gulch with a whoop.

The next matter in order was to select a fitting name for our new ward. The Judge, who, by the way, was a Buckeye, suggested "William Allen." He told us in a few well-chosen words how that William Allen had at one time been a noted Ohio politician. He was not only a true friend, an honest and patriotic American, but had a voice of national fame. He had started life as a farmer's boy and when he would call his hogs at feeding time all the swine for miles around would rush for the Allen homestead. Also, when he was making a speech anywhere near the Ohio River it was impossible to hear a steamboat whistle for a landing. He gave other points of similarity between the celebrated Buckeye and our burro, which it is unnecessary to enumerate here. The result was that the stranger within our gates was named "William Allen." He was always known by his full name, it never being cut to Bill or Al.

About this time, there drifted into the gulch a nondescript individual to whom the name of "Molasses" was given by common consent. No one suggested the name, it just came to him spontaneously. Most of the men in the camp had been country-raised, to whom in their boyhood days a "candy pulling" had been looked forward to as a great social event. Molasses's long yellowish locks reminded them very much of taffy after it it had been about half "pulled." Hence the nickname.

Molasses in his mild way resented the name, and came to me with his trouble. I tried to soothe him by telling him that most of the boys in the camp had those nicknames—in fact, the real names of but few were known. There was "Kentuck," "Tar Heel," "Wabash," "Cousin Jack," etc., all of whom appeared to be proud of their names except him and "Holy Joe."

"You don't appear to understand," he replied, "William Allen don't try to kick nobody but me and Holy. It must be our names that he has taken a dislike to."

After a few minutes' silence, he continued: "In the days before the war, my grandfather run a steam sawmill in the American bottoms across from St. Louis, Mo. He also owned a fine Kentucky jack with a voice nearly as powerful as William Allen's. My grandfather was always experimenting, and when that jack died—say, I've an idea," and he looked at me with the only gleam of intelligence that I ever saw illuminate those salt-mackerel eyes of his. What that idea of his was he refused to divulge, but it developed later on.

Some mornings later as we were preparing for our daily labors a voice came rolling down the gulch that was something terrific. It was worse than a hundred peals of thunder concentrated into one. Men who had faced undismayed the roar of a thousand cannon at Gettysburg and Chickamauga acted more like a herd of stampeded Texas longhorns than steady-going miners. Even Lum Gin, who never had shown the least trace of fear, began to burn joss sticks in front of a slant-eyed god that occupied a niche in his laundry. The noise itself was not what frightened so much as the voice. It was the voice of William Allen magnified a thousand times and which ended in a sob that would have wrung the heart strings of a wooden Indian.

After the noise had ceased and we had somewhat recovered our normal condition, the Judge suggested that we immediately go on a tour of investigation. "Boys," he said, "William Allen is in trouble; he is in dire need of help from his friends. He is calling us. Who will volunteer to go with me to his assistance?" It was needless to add that not a man in camp remained behind.

When within a couple of hundred yards of the head of the cañon we found William Allen, or rather what was left of him. His head and neck had disappeared, having been cut off close to the shoulders. Wedged tightly into the whistling hole was one end of a section of two-and-a-half-inch water pipe. On the other end was William Allen's head and neck, being lashed there by many thongs of buckskin.

"Phat the divil does all this mean?" exclaimed Red, "and phat a beautiful corpse he be after making, I don't know."

William Allen's countenance wore that calm and serene repose we would naturally expect to see in the face of one who had lived a life of rectitude, and had met death conscious of a life of eternal bliss beyond.

A low rumble in the bowels of the mountain gave notice that the "hole" was about ready to exhaust. William Allen's eyelids were noticed to quiver, his ears to erect, his lips to pull back from his teeth in a diabolical grin, and his nostrils to expand double their natural size.

As he pointed his nose straight out to the front, a low, gutteral moan came from his throat. As the exhaust increased in strength so did William Allen's voice increase volume. Such a mighty "h-e-e h-a-w, h-e-e h-a-w" could not have been surpassed by a million jackasses trained to sing in unison. Then the peculiar shape of the cañon multiplied the voice of William Allen many times over. Those of us who were so unfortunate as to be standing in front of the late lamented were wafted down the cañon like a tumble weed before a Kansas blizzard. During the allotted two minutes did William Allen sing that terrific, unearthly song, ending as before with a heart-crushing sob.

An inventory showed that with the exception of a few minor bruises and cuts no one was seriously hurt. We had not missed "Molasses" until now. He was gone, and henceforth lost to Black Horse Gulch forever. William Allen's remains were gathered together and reverently buried beneath a monument of rock.

Not long since, out at the Soldiers' Home, a venerable-looking gray-bearded veteran introduced himself to me as the long-missing "Molasses." "Don't give me away," was his parting injunction, "there are a few of the boys from Black Horse Gulch in the Home, and even at this late day, if they could find him, they would make it somewhat interesting for the fellow who played that low-down trick on William Allen."

RALPH M. PARKER.

The Passing of the Year.

Tonight a year is dying; I must say:
"Farewell, my dear old friend," and turn away.
Only a little while, then from my sight
The blessed year will pass away tonight.

Now as the moments hasten her to rest
I lay my cherished blossoms on her breast;
Sweet memories plucked when days were glad and bright
I must relinquish with a sigh tonight.

They could not last, I see their beauties lie
All fallen, withered—with a broken sigh
I gather them and turn me from the light,
For oh! they must be hidden deep tonight.

When new years pass beside me through the hours
And beckon me to new and lovely flowers,
I know their hues will never seem more bright
Than those I bury in the grave tonight.

And so I'll kiss them once and lay them there—
Their dying perfume scents the quiet air—
And bury them beyond my longing sight
Upon her breast, the dear Old Year's, tonight.

EDNA L. WELCH.

The Value of Play.

The first self-revelation of the child is through play. He learns by it what he can do—what he can do easily at first trial, and what he can do by perseverance and contrivance.

Thus he learns through play to recognize the potency of those "lords of life" (as Emerson calls them) that weave the tissue of human experience, volition, making and unmaking, obstinacy of material, the magic of contrivance, the lordly might of perseverance that can reinforce the moment by the hours (and time by eternity.)

The child in his games represents to himself his kinship to the human race—his identity, as little self, with the social whole as his greater self.—[Froebel

ENROLL TODAY AT
Veale
BUSINESS COLLEGE
geles. The twenty-minute trip to Mt. Washington is the lowest-priced high-class scenic trip available hereabouts. You can visit Mt. Washington and return home again in an hour and a half—no matter in which part of the city you live. Of course, you'll stay longer. You can't spend a more enjoyable Sunday afternoon outing. Go today. Every lot on Mt. Washington will be worth double the

for the present.

LEASES REPORTED.

Through the rental department of Mines & Farish, the following leases have just been closed: One-story brick building on the east side of Hill street, between Fourth and Fifth, to Boos Brothers, for a restaurant. The

	Permits.	Valuation.
Class A, steel frame	2	$400,000
Class A, reinforced concrete	1	100,000
Class C, reinforced concrete	22	273,029
Class D, 1-story	275	238,309
Class D, 1½-story	35	75,400
Class D, 2-story	63	290,152
Class D, 3-story	2	13,500

The Contrary Marietta.

SHE MAKES GREAT PLAN FOR A DAY AT THE AVIATION MEET.

By a Special Contributor.

MRS. HIGGINS was in one of her moods, which meant that she was out of sorts with everything and everybody; and her husband, who by this time had lerned that the wisest procedure was to sit by and say nothing, warmed his hands behind the kitchen stove and tried to efface himself as much as possible.

"Here it is Aviation Week and everybody a-goin' to see the 'planes, and we've got to sit here just because we own a ranch. I wish the people that are so stuck on ranches'd come along an' buy this one. I'd sell it to 'em mighty quick, I tell you. I'm tired and sick of havin' to give up everything that comes along because we've got a passel of live stock that'd up and die if we left them."

Mr. Higgins spread his hands out over the top of the stove, only to draw them back hastily as he saw that the space was needed for the toaster.

"I could take care of the ranch all right, Marietta, if you want to go an' see them ships," he at length ventured timidly.

"You take care of it!" snorted his wife in return. "And a pretty care you'd take of it! How many eggs did you let get chilled under that settin' hen the last time I left you to go in town? Seven! And do you suppose I'm goin' to let this batch get served the same way? I said I was goin' to have early pullets, and I'm goin' to do it if I never get to a single place. Much good you are to take care of anything but your old trees!"

John Higgins heaved a sigh of relief. The batteries were turned upon him. He was used to having his shortcomings haled before him, and he no longer minded it, but it "went agin' his nature," as he often expressed it to himself, to have his wife rail at the ranch.

Thirteen years before he had come out from the East and had purchased with his savings fifteen acres of bare land. There was not a thing on it excepting a few stunted pepper trees, and even these he was obliged to cut down, as they interfered with the planting of his orange grove. At first he lived in a tent while he dug holes and planted his trees. When they were all in, instead of building a house, he put a good substantial fence all around his holding, after the manner of farmers back East, to whose ways he was accustomed. This completed, he built himself a two-room shack and considered himself a fortunate man in possessing so grand a home. All this time he had been unlearning all he had labored to acquire as a farmer in the East and learning it over again. It was hard at first to get used to having no rains for six months, and harder still to know the exact time and how properly to irrigate his trees. Some men mastered these things easily, but John Higgins was a man to whom knowledge came hard, and he experienced many failures before he finally succeeded in learning the proper way.

It was not until the trees were bearing and every foot of his soil in process of cultivation that he bethought himself of taking a wife, and even then he hesitated for two years before he could make up his mind which of two girls to choose. The old adage of "He who hesitates is lost," often occurred to him when finally his choice rested on Marietta Bailey, but he was too honorable a man to turn back after he had once proposed. A foretaste of what was to be his portion had been granted him, when several weeks prior to the day set for their wedding he had taken her down to see their future home. Marietta had glanced then at the two-room shack with withering scorn, and the marriage was delayed until her fiancée could add two more rooms and a front and back porch to the structure.

Everything on the fifteen acres had been planted by his own hands. He knew the nature of each tree as well as a teacher knows the children under her. Once he had been the laughing stock of the near-by country because he had fed flax-seed meal to the roots of a sickly-looking tree. The people laughed, but the tree got well. He studied his soil and made tests of it to see that it contained the proper ingredients to produce the finest oranges possible. If there was a possibility of Jack Frost's visiting the grove, he would watch the thermometer like a hawk in order to be on hand to protect the young trees. If the blossoms dropped before the fruit was set he would not rest until he found whether the trouble was due to too little water or to a lack of something in the soil. In fact, the ranch was the apple of his eye, and he could not bear to hear his wife eternally nagging about it. To her everything he did was wrong and the hours he spent on his trees so much good time thrown away. "They'll grow just as well if you don't fuss so over them," she was forever flinging at him.

This morning there seemed to be no let up to her tongue.

"'Tain't likely there'll ever be another aviation meet here in Los Angeles," she said, as she set the platter of ham and eggs on the table and turned to the stove for the coffee pot. "Lightnin' don't strike the same place twice, and other cities'll be a-wantin' the 'planes. I suppose I'll be in my grave before they come here again. I might have knowed that settin' hen would come off this week. If it was the middle of summer I wouldn't mind a-leavin' her, but chickens are the foolest things that grow, and like as not, if I did go, if one or two'd hatch, she'd leave the nest and the rest would be dead in their shells before I got back."

"As you're so set on it, Marietta," her husband said, "you go. I won't do a thing but hang 'round the barn all day. I shan't go near the trees, an' if anything happens I'll be handy."

Marietta set the cup of coffee down with a bang that sent the liquid over the table cloth.

"And a nice figure I'd cut goin' alone! I suppose I might do it if I was same as some wimmen that like nothin' better than to go traipsin' over the country, leavin' their husbands to home, but I ain't that kind. Not that I've much of a one to be sure, but I ain't a-goin' to no aviation unless he goes along, and it's out of the question for us both to go and leave it. I'd like to send out a warnin' to all them fool wimmin back East that thinks it so nice to come out here an' marry a rancher. It don't take long to learn that 'tain't no bed of roses. If any one wants to be tied hand and foot and miss everything that's goin' on from the President to aryplanes, let 'em marry a ranch man. They can have 'em and welcome."

John Higgins would have liked another cup of coffee, but that meant he would have to break in on his wife's flow of eloquence, so he waited until she rose to go to the stove for something, and when her back was turned he quietly slid from his seat and glided out of the door.

He was quite excited when he returned for the noonday dinner. Marietta's humor had not improved. If anything, she was angrier than she had been earlier in the day.

"The Sharys have gone, and the Browns. I seen them both go while I was out to the woodpile. They're drivin' over, an' they're goin' to make a day of it, for I seen the lunch boxes a-stickin' out. We ain't even got a child to leave on the place."

"No," said John Higgins sadly, "we ain't." Then he brightened up. "But I've great news, Marietta, and maybe you can see the 'planes yet. A man come along this mornin' and wanted to buy the ranch."

"And of course you turned him down, as you always do, more fool you."

"No, I told him he could have it."

Marietta wheeled around, and so complete was her amazement that for once in her life she was speechless. When at last she recovered, she gasped out: "Have you, really?"

John nodded. "He went back in town to see about the title. He likes it mighty well, but he wants everything left on it, even to the settin' hen. He says he wants things that's accustomed to the place, and I knowed there wasn't anything you'd care to keep."

"When's he want it?"

"Just as soon as we can let him have it. I thought as today's only Tuesday, we could let him come in, say, on Saturday, and that'd give you time enough to see the 'planes before the meet's over."

"He can have it tomorrow for all I care. There's precious little on it that I want."

So complete had been Mrs. Higgins' indifference and so great her longing to leave the ranch that she failed to ask the purchase price. In fact, no thought of the money consideration came to her until along in the early morning, when she awoke and fell to thinking of the events of the previous day.

"John!" she said sharply. "Are you awake?"

When no answer came, she extended her hand only to find his place empty. She sat up and looked around. By the dim gray light she saw that her husband was on his knees by the bedside with his face buried in his hands. She spoke again more sharply than before, but his only reply was a broken sob.

"Baby!" she flung out as she threw herself back on the pillow in disgust.

Hardly was breakfast over when the purchaser came and desired to inspect the ranch thoroughly. Marietta went along, for after what she had seen that morning she did not trust her husband, and she was fearful that at the last moment he might decide not to sell. But John showed no signs of flinching, and it was arranged that he and his wife should go to the city the next day to see about the deed, and everything being satisfactory, the ranch would pass out of their hands at that time. There was not a great deal to be done in the meantime, for they were to take very little with them. For the first time in months Marietta's face was serene. She packed their few pieces of bric-a-brac, took down clothes from the closets and emptied bureau drawers quite as if life was a pleasure instead of a terrible hardship. All at once she thought of the setting hen. It was out near the barn, and it had had nothing to eat since the previous day, for it would not leave the nest, and in the excitement of the morning she had forgotten to take it any food. She laid down her armful of clothes and hastened out to the hen, taking with her in one hand a small dish of feed and in the other a dipper of water.

"Peep! peep!" sounded from under it as Marietta drew near. Hastily setting down her pans, she lifted the hen carefully and saw to her amazement that every one of the eggs was hatched. There were fourteen little balls of buff and brown all crowding under their downy coverlet to keep warm. Several of them were still quite damp, and two could hardly stand, so Marietta gathered these up carefully in her apron and returned with them to the house. There in the kitchen she lifted them out one by one and placed them tenderly into a little basket which, after tucking a woolen cloth about the sides, she set down by the stove. Then she went back to feed the hen. The others were lusty little chicks, standing firmly upon their tiny legs and peeping out with their beads of eyes quite as if they were conscious of being in a new and very unfamiliar world.

"I'm glad they hatched out today," Marietta said to herself. "Like as not, them strange folks'd ruin half of 'em, and I'd hate to have anything happen to them when I've had so much trouble to get them this far. I'm bound to have early pullets this——" She stopped suddenly. "I declare to gracious," she exclaimed, "if I didn't forget I was leavin' them!"

She started for the house to finish her packing, but she passed the horse corral, Topsy reached out her head and playfully bit at her sleeve. Topsy was a horse. John had given it to her the year after they were married, for her own use, and if Marietta allowed herself to love anything, it was this horse, but even this she had decided to part with.

"There ain't any comfort drivin' in town nowadays," she had explained to her husband, "with them mad-brained autos dashin' around every which way—but I don't want anything that ever belonged on the ranch."

Marietta hesitated a moment, then took a step into the corral. This far she stopped and looked in either direction, but seeing no sign of her husband, she ran hurriedly up to the bars and flung her arms about the horse's neck.

"I'm a plumb old fool," she whispered in the animal's ear, "but I'm powerful glad, all the same, to get shet of you all."

Somehow, in spite of her lightheartedness, the afternoon dragged. Marietta tried to pack, but she could not keep her mind on her work. A score of times she left it to go see the little chicks in the basket. Then out by the heat, one of them even grew so spry as to try to climb out of its prison, and Marietta laughed as she put it back and drew the cloth more tightly about it.

"I wish they wouldn't want the ranch till these get a little older," she said aloud. "Chicks never are so interestin' as they are the first week." A moment later she thought of its being Aviation Week, and was surprised to think she had forgotten it.

It was that evening at supper that John Higgins had the surprise of his life. His wife had been very quiet throughout the meal, and when it was finished she said abruptly:

"Tomorrow'll be a busy day; let's take a walk around the ranch an' say good-bye to things tonight."

"All right," replied her husband. "But it's a-goin' dark fast, so you'd better leave the dishes till we come back."

Marietta threw a shawl about her shoulders and followed John down the board walk and out of the kitchen garden to the ranch proper.

"They won't find a much nicer garden than that," she said, pointing back to it with pride. "Here is a lot of lettuce, and lettuce an' peas a-growin' as if it was spring."

She had brought along an apple box, and this when they came to the hen and her brood, Marietta placed over them.

"Tomorrow I'll get 'em all nicely fixed in the chicken yard before we go. I'd like to feel, anyway, that I left 'em all right."

John nodded, but he made no verbal answer.

They skirted the barn and passed out into the orchard. In the fading light the trees loomed up dim and dark. The work of picking had barely commenced. Against one tree leaned a ladder, and beneath it a pile of orange boxes. The trees were heavy with great clusters of beautiful golden fruit. It was hardly time for blossoming, but here and there little tips of white, more precocious than the rest, appeared amid the glossy black foliage, filling the air with a faint, delicious fragrance.

John straightened up and drew in a long breath and exhaled it slowly. To him it was the perfume of the gods. He let his eyes wander over the orchard. Each tree was a perfect specimen, and its perfection was due to him. It was his work. The sun and rain and the soil had all done their part, but he had put into it also something of his own life. The trees had taken thirteen of his best years, and now his work with them was done. Other hands would finish what he had so well begun. But as he would not take back his word before, so now he turned away and continued his walk in silence.

Marietta dragged along for a while back of him, but all at once she quickened her pace until she was abreast.

"John," she said, catching him by the arm, "don't sell the ranch. I don't want to let it go any more'n you do."

John Higgins' eyes were round with amazement and his lower jaw dropped. "Do you mean it?" he gasped. "Say, do you mean it?"

Marietta inclined her head. If the light had not been so dim he might have seen two tears that, frightened at their boldness, scurried down her thin cheeks.

"I thought I wanted to leave it—but I don't. I wouldn't be happy anywhere else."

"But what about the aviation meet?" John asked, feeling that he must do his duty. "You won't go to that, will you?"

Marietta stiffened. "There's enough curiosity seekers in the world now without me addin' to the number. I don't know what I want to go an' look at a lot of 'planes shiftin' in the air for, unless I'm plain' for a stiff neck. I guess them that stays at home'll be the only ones that won't have to use liniment."

FLORENCE WENDEROTH SAUNDERS.

"Raining Cats and Dogs."

In reply to a query by a correspondent in the Meteorological Magazine as to the origin of the term, B. T. Roswell writes the following explanation of it as given in Dr. Brewer's "Dictionary of Phrase and Fable." A perversion of the word catadupe (a waterfall.) It is raining catadupes or cataracts. More ingeniously, though not with much probability, suggests the Greek cata doxas (contrary to expectation), i. e., in an unusual manner. Dean Swift, describing a fall of rain, says the kennels were overflowed and "'Dead puppies, stinking sprats, all drenched in mud, Drowned cats and turnip tops come tumbling down the flood.'"

—[London Globe.

Grand Duk

A LITTLE STORY AND

From Lond

THE Grand Duke of Duss daughter, the Princess much the same langua when calling younger mem der.

"Come, come, my child," meaning of this;" and "this of explanation.

It was a letter—or at all of a letter. The Baroness the Princess's blotting case, Duke as one who discharge follows:

"Oh, you are cruel—cruel vantage of my ignorance must have known that I did or that I should not mean it as I do, that time flies and h like a bird, is on the wing. with you, and I plead in v will——" etc.

The Grand Duke read it a he were reading an order in catalogue; and, when he had

"It's no good telling me tha Miss, because I shan't believ you have been conducting dence with some one. The qu

"I don't know, Papa," replie to cry.

"You don't know? Nonse telling me," said the Grand D

"But I don't know, really, peated. "I mean to say I don only know the name he writ

"Writes!'" ejaculated the Gr suggested that writing was an now heard for the first time.

"He's a poet, Papa," the Prin

"Poetry! You don't mean to nowadays? I thought all the they were. But never mind a to know is: How does this poe be writing letters to a princess

This time Princess Isolde not

"It was all my fault, Papa."

"Your fault, child? What do be your fault?"

"Because I began by writing The Grand Duke started in hi daughter's words with emphasis.

"You—began—by writing—a l

The Princess defended herself

"I didn't see why I shouldn't, such beautiful poetry—all about thing—and I wanted to tell him it;" and then the whole secret w full confession was made.

Tristram—that was the poet's eased sympathetic chords in the P beautiful verses. She had yielde and sent an anonymous letter. S maid, and arranged for an answe glove shop. The correspondence tinued, had become quite intimat mantic to have that mystery in romantic palace etiquette; but no

"And now," said the Grand Du poet appears to have got tired o right, of course, but still——"

"He was about to say that he w cess protested.

"It was I who got tired first," sh

"Indeed! And may I ask what i to get tired?"

Again the Princess blushed.

"It was Prince Eric, Papa," she face.

"I see."

He spoke a shade more kindly no were not quite so bad as he had fea had just been affianced to Prince E the good that she was willing to for his sake.

"He's so good-looking," she sai so beautifully, and he says such me——"

"Quite so, my dear. You needn't Grand Duke.

"Only, if he were to find out Papa——"

"Precisely. That's the point. O were to find out—that's another po publican rag Socialismus were to ge that's a third point. How many le the man?"

"I couldn't tell you, Papa, with diary."

"So bad as that, is it? And what they? Letters about poetry, or l things as well?"

"Partly about poetry, but some o other things as well," the Princes deeper blush than ever; and the Gr again that the situation was serious.

If Socialismus did get hold of that things had happened——

"I'll have to talk to Prince Eric Grand Duke. "Meanwhile you'd bet play." And in due course Prince with him.

"Prince," he asked him, "do you

I Cure PILES
FISTULA AND HERNIA
FAMILY AND DAY SCHOOL.
For Girls Under Fourteen.
Careful home training, thorough preparation, constant advancement, irrespective of grade limit.
French, German, Spanish, under superior native teachers.
Physical development a specialty, in-
Deal

Grand Duke's Dilemma.

A LITTLE STORY OF A PRINCESS AND A POET.

From London Opinion.

THE Grand Duke of Dusseldorf-am-Rhein sent for his daughter, the Princess Isolde, and spoke to her in much the same language that meaner mortals use when calling younger members of their families to order.

"Come, come, my child," he said, "I want to know the meaning of this;" and "this" did certainly stand in need of explanation.

It was a letter—or at all events a draft of a fragment of a letter. The Baroness von Spandau had found it in the Princess's blotting case, and laid it before the Grand Duke as one who discharges a painful duty. It ran as follows:

"Oh, you are cruel—cruel. Why must you take advantage of my ignorance and weakness. Surely you must have known that I did not mean all that I said—or that I should not mean it always. You know, as well as I do, that time flies and hearts change, and that love, like a bird, is on the wing. And yet I have to plead with you, and I plead in vain, and you threaten you will——" etc.

The Grand Duke read it aloud, in dry accents, as if he were reading an order in council or an auctioneer's catalogue; and, when he had finished, he continued:

"It's no good telling me that that's a French exercise, Miss, because I shan't believe you. It is evident that you have been conducting a clandestine correspondence with some one. The question is, with whom?"

"I don't know, Papa," replied the Princess, beginning to cry.

"You don't know? Nonsense! I insist upon your telling me," said the Grand Duke impatiently.

"But I don't know, really, Papa," the Princess repeated. "I mean to say I don't know his real name. I only know the name he writes under."

"Writes!'" ejaculated the Grand Duke in tones which suggested that writing was an occupation of which he now heard for the first time.

"He's a poet, Papa," the Princess explained.

"Poetry! You don't mean to say people write poetry nowadays? I thought all the poets were dead. I wish they were. But never mind about that. What I want to know is: How does this poet, whoever he is, come to be writing letters to a princess?"

This time Princess Isolde not only cried, but blushed.

"It was all my fault, Papa," she said.

"Your fault, child? What do you mean? How can it be your fault?"

"Because I began by writing a letter to him."

The Grand Duke started in his chair, and repeated his daughter's words with emphasis.

"You—began—by writing—a letter—to him!"

The Princess defended herself as best she could.

"I didn't see why I shouldn't," she said. "He wrote such beautiful poetry—all about love and that sort of thing—and I wanted to tell him how much I admired it;" and then the whole secret was dragged out, and the full confession was made.

Tristram—that was the poet's pen name—had awakened sympathetic chords in the Princess's bosom by his beautiful verses. She had yielded to a sudden impulse and sent an anonymous letter. She had corrupted her maid, and arranged for an answer to be sent for at a glove shop. The correspondence thus begun had continued, had become quite intimate. It had seemed romantic to have that mystery in the midst of the unromantic palace etiquette; but now——

"And now," said the Grand Duke with scorn, "your poet appears to have got tired of you. It serves you right, of course, but still——"

"He was about to say that he was glad; but the Princess protested.

"It was I who got tired first," she said indignantly.

"Indeed! And may I ask what it was that caused you to get tired?"

Again the Princess blushed.

"It was Prince Eric, Papa," she said, with a crimson face.

"I see."

He spoke a shade more kindly now, feeling that things were not quite so bad as he had feared. Princess Isolde had just been affianced to Prince Eric, and it was all to the good that she was willing to throw over the poet for his sake.

"He's so good-looking," she said. "And he dances so beautifully, and he says such beautiful things to me——"

"Quite so, my dear. You needn't apologize," said the Grand Duke.

"Only, if he were to find out about those letters, Papa——"

"Precisely. That's the point. Or if other people were to find out—that's another point. Or if that Republican rag Socialismus were to get hold of the story—that's a third point. How many letters did you write the man?"

"I couldn't tell you, Papa, without looking at my diary."

"So bad as that, is it? And what sort of letters were they? Letters about poetry, or letters about other things as well?"

"Partly about poetry, but some of them were about other things as well," the Princess admitted with a deeper blush than ever; and the Grand Duke felt once again that the situation was serious.

If Socialismus did get hold of that story—and stranger things had happened——

"I'll have to talk to Prince Eric about it," said the Grand Duke. "Meanwhile you'd better run away and play." And in due course Prince Eric was closeted with him.

"Prince," he asked him, "do you happen to know anything about poets?" And the Prince replied that any knowledge of poets which he possessed was entirely at the Grand Duke's service.

"Are poets gentlemen?" the Grand Duke asked, just as persons of lower rank and different experience have been known to ask whether dentists or bank clerks or stock jobbers are gentlemen. And the fair-haired, blue-eyed youth smiled a winning smile as he replied:

"Some poets have even been noblemen. There was Lord Byron, for instance. Your Highness may have heard of him."

"Of course—of course! But how about the others? Can one rely on the other poets to behave like gentlemen? It's all right if one can, of course, but otherwise——"

"Your Highness is pleased to speak in riddles," said the Prince.

"I know—I know. It's a very delicate subject; but you've got to be told. It's better to tell you now than leave you to find out afterward."

So he told him what he had just heard, and then:

"You aren't half angry enough, Prince; in fact, you seem rather pleased than otherwise."

Prince Eric laughed.

"Well, it is rather pleasing for a prince to think that he's cut out a poet!" he said gaily. "It's the sort of thing a prince doesn't often get the chance of doing."

"I should think not, indeed," said the Grand Duke. "In a country in which the natural distinctions between classes are carefully observed——"

"I know. That's what makes it so particularly gratifying," said the Prince. But the Grand Duke would not allow him to treat the subject lightly.

"You don't seem to understand the seriousness of the thing," he said.

"On the contrary, it is just the seriousness of the thing that fascinates me."

"You don't seem to understand that if that rag Socialismus got hold of the story——"

"Oh, surely, Your Highness——"

"And came out with it on your wedding morning——"

"That would be a pity, certainly," said the Prince.

"It would be more than a pity," said the Grand Duke, and he even went on to use a very vulgar expression.

"It would be more than a pity. It would be a pretty kettle of fish."

"I suppose so. Yet if I assure you that it would make no difference to my feelings——"

"If you say that, I shan't believe you. Besides, there are my feelings to be considered, and I mean to consider them. Sooner than have a scandal I'll break off the match and send the Princess to a convent. Unless you can suggest some way of recovering those letters——"

It was a challenge, and Prince Eric took it up.

"Very well," he said. "I will recover them. They shall be one of my wedding gifts to the Princess."

"But you don't even know the writer's name. She doesn't know it herself."

"His publisher shall tell me. If he doesn't——"

He frowned ferociously, as if there were no need to be more explicit.

"And when you have found him?" asked the Grand Duke.

"Then I will appeal to his better feelings."

"And if he has none?"

"Then I will try other means."

This, with another ferocious frown, which seemed to inspire the Grand Duke with a certain amount of confidence.

"Do your best then," he said. "But you quite understand that, if you fail, the match will have to be broken off."

"I shall not fail," replied Prince Eric; and he sallied forth—a magnificent young northern giant who looked as if he would make but a mouthful of all the poets in the grand duchy—while the Grand Duke sent again for his daughter, and told her, in his abrupt way, on what issue her fate hung.

She spent an anxious, and even a tearful, afternoon in consequence. It was romantic, of course, to know that rivals would presently be fighting for her hand; but then, if there should be bloodshed—if the combatants should hurt each other——

"The Prince can take care of himself," said her father, "and as for that poet fellow—why, surely, my child, you don't mean to say you care what happens to him?"

He could not understand this lingering tenderness for a love which a more suitable love had superseded. Still less could he understand any one caring whether a poet was run through the body or not. Poets, indeed!

"Don't be such a sympathetic little goose," he said. "I daresay the Prince won't hurt him more than he can help;" but it was, nevertheless, a relief to him when he received a message, and could report that the quest for the letters had been successful.

"Poets are gentlemen," ran the note which he received, "and they feel confident that Grand Dukes are gentlemen, too."

"Good gracious! What is the world coming to?" was the Grand Duke's comment when he read that; and, having let off steam through the safety valve of interjection, he read on:

"The poet will only consent to part with the letters on the condition that he be permitted to hand them back personally to the writer. Having no means of ascertaining whether the writer is, or is not, acting under coercion, he absolutely declines to entrust them to any intermediary. Subject to that one stipulation, he places himself unreservedly at His Serene Highness's disposal."

"Hoity toity!" was His Serene Highness's first exclamation on reading that; but he felt, as he uttered it, that it was not an exclamation which advanced matters in the slightest.

Talk of poets behaving like gentlemen! Why, here was a poet who had the audacity to go farther and behave like a grand duke! And he dared not even have him arrested for lèse majesté for fear of Socialismus. The most that he would dare to do would be to give him a piece of his mind; and he dared not even do that until he had got the letters back. So he sat at his desk and dipped his pen in his ink pot.

"Tell the man," he wrote, "that I will give him an audience at 9 tonight, and that Princess Isolde will be present. Warn him, in case he is ignorant of court etiquette, to ask, in the first instance, for the equerry-in-waiting."

Then having dispatched the note, he told the Princess what had been arranged, and bade her come to his apartment five minutes before the appointed hour.

Her heart, as will readily be believed, went pit-a-pat, and conflicting emotions tore her. What a meeting! And what surprises it might have in store for her!

Suppose this poet to whom she had confided the secrets of her girlish heart turned out to be an ugly snuffy old man—how very uncomfortably foolish she would feel then! Suppose, on the other hand, he turned out to be even handsomer and more gallant in his bearing than Prince Eric himself—could she then trust herself? Suppose again—— In truth there was no end to the suppositions, and it was an immense relief when steps were at last heard in the corridor.

"The visitor whom Your Serene Highness expected awaits your Serene Highness's convenience," announced the groom-in-waiting.

"Send him to me," said the Grand Duke.

The groom withdrew, and there was a pause. The Grand Duke, like a soldier coming to attention, assumed his haughtiest manner, and called severely upon his daughter to assume hers.

"More dignity, my dear! More dignity! Don't look like a stuffed owl," was his way of putting it.

"I'm doing my best, Papa," said the Princess, biting her lip and trying hard to look frozen, impassive, and indifferent; and then the door was thrown open once again, and then:

"What! You! Prince Eric! And where's the poet? Haven't you brought him? You don't mean to say he refused to come after all?"

Prince Eric laid his hand upon his heart and bowed low.

"It is the poet," he said, "who has now the honor of presenting himself to Your Serene Highness."

"You! You the poet?" the Grand Duke almost shouted in amazement.

"Yes, I have that honor. I am 'Tristram.' A prince, you see, who wishes to write poetry, hardly dares to do so under his own name. He might be laughed at—by Socialismus; or he might receive flattery which he would know to be insincere. Writing under an assumed name, he has the chance of winning such a reward as this."

He produced a bundle of letters, most neatly tied together with blue ribbon, and laid them on the table.

"They are all there," he continued. "If her Highness will do me the honor of counting them—one—two—three——"

But now it was Princess Isolde's turn to speak, and there was no longer any need for her to try to look like frozen marble.

"And you knew all the time?" she exclaimed, with a joyous little laugh.

"Yes, I knew all the time, only I liked to play this comedy of cutting myself out. And now, if Your Highness still commands me to give up these precious treasures——"

He paused for a reply, and Princess Isolde did not think it necessary to consult the Grand Duke before replying. She had glanced at his face, and read that she might ignore him; and she did so.

"No, no" she said; "they are yours—yours—until——"

"Until they are ours," said Prince Eric, finishing the sentence for her.

FRANCIS GRIBBLE.

Not Worth the Offer.

"I was standing out in front one night," said a theatrical manager, "when a ragged little urchin came along with a dog under his arm. The dog was a yellow cur of the mangiest variety I had ever seen.

"Are you the manager of the show?" asked the boy.

I told him I was.

"'Well,' remarked the lad, 'I want to see the show, but I hain't got no money. I'll tell you what I'll do; I'll give you this dog if you'll let me in.'

"I looked at the boy and then at the dog, and my heart melted. 'You can go in,' I said, 'but never mind about giving me the dog. Take the dog along with you.'

"The lad went in with the yellow cur under his arm. After the performance I was standing out in front and happened to see the urchin come out.

"'Well, sonny,' I remarked, 'how did you like the show?'

"'Oh, pretty well,' he said, 'but I'm awfully glad I didn't give you the dog.'"—[Detroit News Tribune.

The Quest of Content.

One time I felt as if my soul
Must break its chains, to seek a goal
Elsewhere, beyond earth's narrow bounds
Where only dull content resounds.
My heart, too, bid me let it go
Without this frame which bound it so.
I heard its knocking, loud and fast,
Against the bars that held it clasped.
I felt that mass we call a mind
Surge 'gainst the shell where 'twas confined—
Its convolutions swelled and tossed
Like restless sea on rock coast forced.

So each I freed, and each I sent
Upon its journey of content;
Yet all returned, to peaceful be,
Nor seek to solve humanity.

H A. M. O'CONNELL.

ENROLL TODAY AT
Zeal
BUSINESS
gcies. The twenty-minute trip to Mt. Washington is the lowest-priced high-class scenic trip available hereabouts. You can visit Mt. Washington and return home again in an hour and a half—no matter in which part of the city you live. Of course, you'll stay longer. You can't spend a more enjoyable Sunday afternoon outing. Go today. Every lot on Mt. Washington will be worth double the

for the present.

LEASES REPORTED.

Through the rental department of Mines & Farish, the following leases have just been closed: One-story brick building on the east side of Hill street, between Fourth and Fifth, to Boos Brothers, for a restaurant. The

	Permits.	Valuation.
Class A, steel frame	2	$400,000
Class A, reinforced concrete	1	100,000
Class C, reinforced concrete	22	273,029
Class D, 1-story	275	288,309
Class D, 1½-story	35	75,400
Class D, 2-story	63	290,152
Class D, 3-story	2	13,500

Some Leading Cartoons of the Day.



January 30, 1910.]

Good Sho

BRIEF ANECDOTES VARIOUS S

Compiled for

A Joke on a Journalist.

SINCE M. Bjoernsterne-Bj health, has come to Paris the hotel where he resides h paper correspondents of the informing themselves of the s writer. The clerk of the greatly by their inquiries, but good grace. He finds that the than others, abuse his complai correspondent of a great Berlin insistence: "How is the mast

"Better, much better," was "Is that so? Well, then, I congratulate him."

"Impossible; he has just gon "You say so?"

"Yes, he has gone to breakf The journalist remained a m marvelous cure. He then sa foot."

The journalist jumped for t sent, with many embellishments lin.

An hour later he heard from an astonishing idiot. How can Tolstoy, who is at Yasnaia Po Furious, the journalist returne ing that the clerk pay for the er "How much did your telegra clerk.

"Thirty-two francs 50 centimes "Very well, I set a price on t interviews. You have interviewe and you owe me a balance of 27 [Le Cri de Paris.

* * *

Useless, But Harmless.

ON one occasion a judge gave in a case, after which the la arose and questioned it.

"Pardon me," said His Lordship to reopen this case after I have gi I may be wrong, but that is my The lawyer rudely replied:

"Then, M'Lud, I know it is no head against a brick wall. I supp The judge, adjusting his eyegla castically at the lawyer, said:

"Sir, I know it is of no use fo head against a brick wall, but, I one else who could perform such a injury to himself than you."—[Tit-

* * *

Physical Exercise.

COMPARING notes on physical asked Congressman Paul Howla that direction.

"Who, me?" he exclaimed wit warmth. "I have little need of an exercise. I live on the sunset side now, in West Fifty-seventh street consists in building the fire every m The answer quite convinced all ha fessional skeptic, who wanted to "What sort of fire do you build?" h coal?"

"Neither," replied the Congressma and I have to scratch a match ever fire."—[Philadelphia Record.

* * *

A Clever Grafter.

JAMES B. DILL, whose recent spe Oberlin College attracted so muc recently, apropos of "graft," a story tramp.

"This tramp," said Mr. Dill, "had pulous, bold mind that makes 'grafti "He was walking in Chicago one a little boy stoop and pick up someth "He crossed over to the boy quickl "'You have made a find, my lad,' h "'Yes, sir,' said the innocent boy. silver rings.'

"'I thought so,' said the tramp. 'I dropped. Now, ain't it lucky I had my "'What's your name?' said the boy. "'Sterling, lad.'

"'Take it, then. It's yours,' said over the ring with a disappointed air."

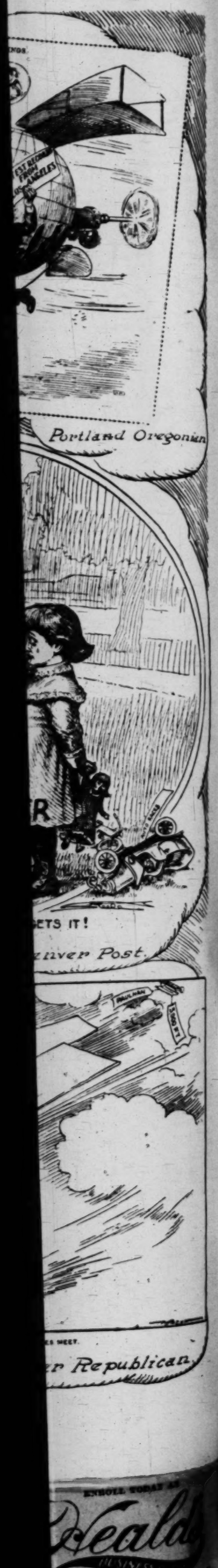
* * *

One on Morgan's Partner.

OF course, it may seem mean to dig that he's made good, but George famous as partner of J. Pierpont Mor singer in a church choir in Clevelan claim to distinction in those days was past the memory of all but the older in town.

George lived here when he was a yo early twenties, and he liked to sing. He voice and made the choir out at Bec Church, if one is correctly informed as ar church. The choir singers sat in a pulpit almost hidden from the congre

I Cure PILES
FISTULA AND HERNIA
FAMILY AND DAY SCHOOL.
For Girls Under Fourteen.
Careful home training, thorough preparation, constant advancement, irrespective of grade limit.
French, German, Spanish, under superior native teachers.
Physical development a specialty, indoor gymnasium, outdoor courts for
Heal



Good Short Stories.

BRIEF ANECDOTES GATHERED FROM VARIOUS SOURCES.

Compiled for The Times.

A Joke on a Journalist.

SINCE M. Bjoernsterne-Bjornson, who is in feeble health, has come to Paris to receive medical care, the hotel where he resides has been invaded by newspaper correspondents of the entire world, desirous of informing themselves of the state of health of the great writer. The clerk of the hotel has been bothered greatly by their inquiries, but has answered them with good grace. He finds that the German journalists, more than others, abuse his complaisance. The other day the correspondent of a great Berlin weekly asked with much insistence: "How is the master?"

"Better, much better," was the answer.

"Is that so? Well, then, I am going to see him, to congratulate him."

"Impossible; he has just gone out."

"You say so?"

"Yes, he has gone to breakfast with Tolstoy."

The journalist remained a moment, surprised by this marvelous cure. He then said: "Certainly not on foot."

The journalist jumped for the telegraph office and sent, with many embellishments, the good news to Berlin.

An hour later he heard from his journal: "You are an astonishing idiot. How can Bjornson breakfast with Tolstoy, who is at Yasnaia Poliana?"

Furious, the journalist returned to the hotel, demanding that the clerk pay for the erroneous telegram.

"How much did your telegram cost?" inquired the clerk.

"Thirty-two francs 50 centimes."

"Very well, I set a price on the time I lose in these interviews. You have interviewed me thirty-two times, and you owe me a balance of 27 francs 50 centimes."—[Le Cri de Paris.

* * *

Useless, But Harmless.

ON one occasion a judge gave an exhaustive decision in a case, after which the lawyer for the plaintiff arose and questioned it.

"Pardon me," said His Lordship, "I cannot allow you to reopen this case after I have given my final decision. I may be wrong, but that is my opinion."

The lawyer rudely replied:

"Then, M'Lud, I know it is no use my knocking my head against a brick wall. I suppose I must sit down."

The judge, adjusting his eyeglasses and looking sarcastically at the lawyer, said:

"Sir, I know it is of no use for you to knock your head against a brick wall, but, I may add, I know no one else who could perform such an operation with less injury to himself than you."—[Tit-Bits.

* * *

Physical Exercise.

COMPARING notes on physical exercise, some one asked Congressman Paul Howland what he did in that direction.

"Who, me?" he exclaimed with a good deal of warmth. "I have little need of any artificial form of exercise. I live on the sunset side of the river, you know, in West Fifty-seventh street, and my exercise consists in building the fire every morning."

The answer quite convinced all hands but one, a professional skeptic, who wanted to know, you know, what sort of fire do you build?" he inquired. "Wood coal?"

"Neither," replied the Congressman. "We use gas, and I have to scratch a match every time I light the fire."—[Philadelphia Record.

* * *

A Clever Grafter.

JAMES R. DILL, whose recent speech on "Graft" at Oberlin College attracted so much attention, told recently, apropos of "graft," a story about a swindling tramp.

"This tramp," said Mr. Dill, "had the alert, unscrupulous, bold mind that makes 'grafting' successful.

"He was walking in Chicago one day when he saw a little boy stoop and pick up something.

"He crossed over to the boy quickly.

"'You have made a find, my lad,' he said.

"'Yes, sir,' said the innocent boy. 'I have found a silver ring.'

"'I thought so,' said the tramp. 'It's the one I just dropped. Now, ain't it lucky I had my name cut in it?'

"'What's your name?' said the boy, suspiciously.

"'Sterling, lad.'

"'Take it, then. It's yours,' said the boy, handing over the ring with a disappointed air."—[Judge.

* * *

One on Morgan's Partner.

OF course, it may seem mean to dig it up on him now that he's made good, but George W. Perkins, now famous as partner of J. Pierpont Morgan, was once a singer in a church choir in Cleveland, and his only claim to distinction in those days was an incident now past the memory of all but the older inhabitants of this town.

George lived here when he was a young man in his early twenties, and he liked to sing. He had a first-rate voice and made the choir out at Beckwith Memorial Church, if one is correctly informed as to the particular church. The choir singers sat in a loft back of the pulpit almost hidden from the congregation. At that time there were two or three remarkably pretty young women in the choir. Well, there wasn't any harm in the bass or tenor singers looking at the contralto or soprano members of the choir and feasting their eyes on them when the sermon dragged, was there? Certainly there wasn't. But being seated all in a row, it was necessary sometimes for one to tilt back one's chair in order to get a square view of a face at the other end.

That is what George W. Perkins did one bright Sunday morning, if the dope is handed down aright. He shifted his chair about a trifle to get a still better view. Unhappily, one leg of his chair had been resting close to the top of the steps that led down from the choir loft to the main auditorium. When George shifted his chair he shifted one leg over the edge of that stairway.

A second later a bright young man, destined to be one of the great financial geniuses of the country, lay all in a heap at the foot of the pulpit. And the sermon was brought to a complete stop just as effectively as if it had been wound up by a peroration.—[Cleveland Plain Dealer.

* * *

A Great Strutter.

WILLIAM TRAVERS JEROME of New York went down to Georgia to address the Georgia Bar Association.

Col. Peter Meldrim was showing Jerome around.

"You see that man?" said the Colonel, pointing out a distinguished person who sat on the hotel porch.

"I do."

"Well, suh, that is a man in whom our State takes a great pride. He is Judge ——, suh, the only man in Georgia who can strut sitting down."—[Philadelphia Record.

* * *

Hopelessly Unregenerate.

THE 4-year-old descendant of a line of Baptist ministers was found on tiptoe struggling to immerse her kitten in the rain-water barrel. The kitten was equally frantic in her efforts to avoid immersion, and at last, by dint of kicking, clawing and wriggling, managed to free herself from her small mistress. As the tip of the little tail disappeared over the wall the disappointed missionary ejaculated: "You won't be a Baptist! Then go and be a Presbyterian!"—[Chicago Record-Herald.

* * *

Why the Landscape Was Incomplete.

MR. KREEZUS, the millionaire, was entertaining a friend at his elegant country home. "I was born and brought up in this neighborhood," he said, "and when I was a boy I used to think what a fine thing it would be to have a house on this hill. It's the highest point of ground, you will notice, within a circuit of several miles, and the view from here is extensive."

"It is magnificent!" exclaimed the visitor.

"Yes, and when the time came that I could afford it I gratified my boyish ambition by buying the land around here and putting up this house.

"I have been in a great many places, and I have never seen a finer landscape."

"That's what I used to think, but I don't like it now as well as I did when I was a boy."

"What makes the difference?"

"It isn't complete."

"Not complete? Why, you own the landscape, don't you?"

"That's the trouble. I own all of it but that eighty-acre patch over there beyond the creek, about six miles away. The old curmudgeon that owns it won't sell it to me at any figure."

And Mr. Kreezus sighed dismally.—[Youth's Companion.

* * *

Too Busy.

MRS. NEIGHBOR: Did you ever notice that Mrs. Chatterton never tells you a thing about herself?

Mrs. Homer: Yes; it keeps her so busy telling things about the other people that she has no time to talk about herself.—[Chicago News.

* * *

His Dream.

HE: I dreamed about you last night.

She: Oh, you did, did you? Well, you must remember that dreams go by contraries.

He: That suits me to a dot. I dreamed that I proposed to you and you rejected me.—[Somerville Journal.

* * *

Near-sighted New Yorkers.

AT a recent convention of advertising men in Louisville, one of the delegates who lives in the West, told a story of having met a man from New York.

"Where are you from?" inquired the New Yorker.

"Los Angeles," said the man from California.

"Oh, I see," exclaimed the Empire State inhabitant. "So you're from the West. Well, I've been west some myself. Now last year I was out as far as Cleveland and stopped a while in Pittsburgh. I was all around the West."

"Is that so?" said the man from Los Angeles, with a great show of interest. "Well, I was up East myself not so very long ago. I was in Denver and Salt Lake City and all around. It's strange we didn't meet."—[St. Louis Times.

* * *

Getting at the Date.

THE Erie Railroad Company has been collecting data covering the years of service of all the older employés. Sam Marquis has been conductor on the Erie running between Niles and Lisbon, almost since there has been a railroad down that way. An official of the Erie went to him and asked him when he first went to work for the company. Oh, he said, he couldn't remember. It was a long time ago, and that was as definitely as he could say.

"But you must be able to tell approximately," insisted the official. "Isn't there some other date that you can associate it with?"

Sam still shook his head. "No use trying to remember," he said.

But the official was persistent. "There must have been some important event that happened about that time," he suggested. "Wasn't it the same year of the big wind or the close of the war or Grant's election or something?"

Sam thought a minute. "Oh!" he said, brightening up, "I'll tell you when it was. I went to work the day after Bill Larkin was married. I don't know how long ago it was, but that was when."

Bill proved to be an engineer on the road, and his marriage record was duly looked up.—[Cleveland Plain Dealer.

* * *

His Favorite Song.

THERE is a young optician in Denver who sings very well. The other night he was making a call on a couple of sisters up on Corona street when he was asked to sing.

"What shall it be?" he asked as he went to the piano.

"Your favorite song," said one of the girls.

"All right," he replied. And then the optician sat down and sang "The Night Hath a Thousand Eyes."—[Denver Post.

* * *

Wins the Prelate's Prize.

ARCHBISHOP P. J. RYAN of this city owes the children at the orphanage maintained by the Altoona diocese of the Catholic church a treat of candy and they are impatiently waiting for him to return here so he can buy the best.

The archbishop, who was there attending the ruby jubilee of Bishop E. A. Garvey, was taken to the orphanage at Cresson by the bishop, and delighted the little folks with his famous stories.

"Why is a stick of candy like a horse?" he suddenly asked.

"I know," piped a bit of a lad. "'Cause the more you lick the faster it goes."

The joke was on the archbishop, and he graciously promised to send the candy as soon as he returned home.—[Philadelphia Record.

* * *

Was Another Joshua.

"WE had a county judge down my way a few years ago whose love for biblical lore was so pronounced that he couldn't resist the desire to air it on every possible occasion," said Congressman Henry D. Clayton, of Alabama, a few days ago. "One day an old darky was brought in from the mountain district under suspicion of maintaining an illicit still. There was no real evidence against him.

"'What's your name, prisoner?' asked the judge, as he peered at the shambling black man.

"'Mah name's Joshua, Jedge,' was the reply.

"'Joshua, eh?' said the judge, as he rubbed his hands. 'Joshua, you say? Are you the same Joshua spoken of in holy writ—the Joshua who made the sun stand still?'

"'No, Jedge,' was the hasty answer, 'twarn't me. Ah'm de Joshua dat made de moon shine.'"—[National Monthly.

* * *

Edison's Don'ts.

MR. EDISON is also still busy with his new storage battery, which, he claims, will solve the traction question. This, too, has been scoffed at from the beginning; it is a long time since Mr. Edison began investigation in this direction, but when a successful portable method of storing electricity is developed, another industrial revolution will be accomplished.

This leads up to the point to which special attention is directed, says the Book-keeper. In his experiments with these batteries Mr. Edison has had men at work for years with a patience unparalleled. More than a half ton of reports on experiments with batteries have been made. Two of his best men had to give up the work because of its unending monotony to save themselves from nervous breakdown. The work was continued night and day for more than three years, and more than 9000 experiments were made without obtaining the results which Mr. Edison wanted. A visitor to whom this was told exclaimed:

"Then all those experiments were practically wasted."

"Not at all," said Mr. Edison. "I now know 9000 things not to do"—all of which indicates that it is as important to know what not to do as what to do.

* * *

Bishop's Don't Do So.

A FRIEND of the late Father Tabb said in Ellicott City:

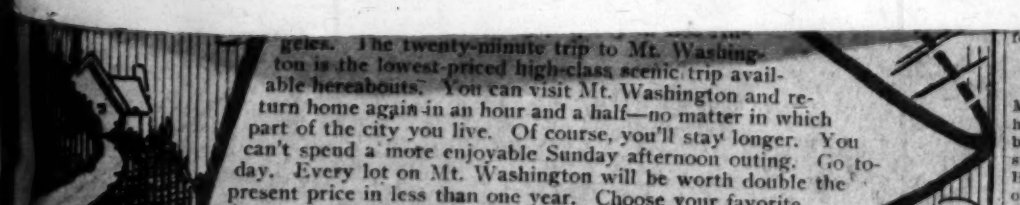
"This fine poet and good man thought that class hatred was due to ignorance—that the rich knew too little of the poor, and vice versa.

"He once illustrated this ignorance with the story of a Methodist bishop's wife who addressed a meeting of slum housewives on their home duties. The address made the home life seem all very fine and ideal, but one housewife voiced the opinion of the rest, perhaps, when she said to her neighbors with a sniff:

"'She's all right as far as she goes; but what I'd like to ask her is this—what does she do when her old bishop comes home on pay night with his envelope empty and a fightin' jag on?'"







for the present.

LEASES REPORTED.

Through the rental department of Mines & Farish, the following leases have just been closed: One-story brick building on the east side of Hill street, between Fourth and Fifth, to Boos Brothers, for a restaurant. The owners are Clark & Sherman. The

	Permits.	Valuation.
Class A, steel frame	2	$400,000
Class A, reinforced concrete	1	100,000
Class C, reinforced concrete	23	273,023
Class D, 1-story	275	288,309
Class D, 1½-story	35	75,400
Class D, 2-story	63	290,152
Class D, 3-story	2	13,500
Sheds	54	

The House Beautiful—Its Flower Garden and Grounds.

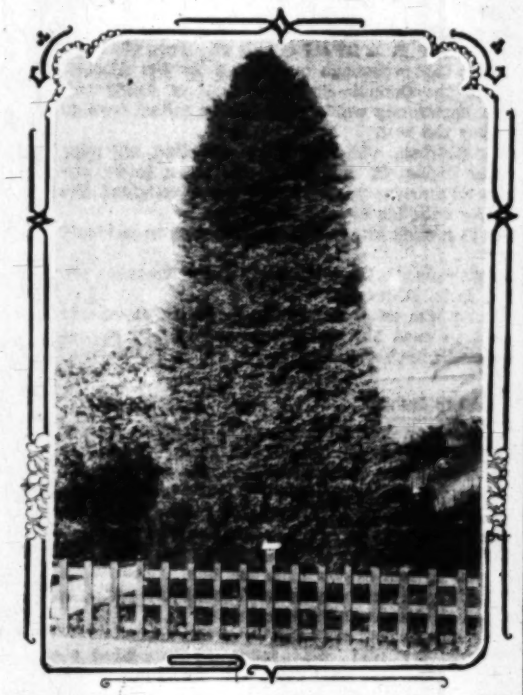
MOUNTAIN MAHOGANIES.

TREES AND SHRUBS BELONGING TO THE ROSE FAMILY.

By Ernest Braunton.

IN California we have many species of trees and shrubs belonging to the rose family or natural order Rosaceae. One section of the family (the cherries and plums) was described in this department a few weeks ago. Those herein described complete the list of rosaceous subjects indigenous to California that are entitled to be ranked as trees. To these might be added a long array of closely-allied shrubs, so that the rose family is very well represented in this State, and especially in the southern part.

California contains three species of trees popularly known as "Mountain Mahogany" and belonging to the genus Cercocarpus. One of these is an extremely rare tree, being confined (so far as our present knowledge extends) to a single cañon on the southern coast of Santa Catalina Island. This distinctive species was named for the discoverer, Mrs. Trask, a just and fitting honor, for no one has contributed so much to the scientific knowledge of Santa Catalina Island as "Blanche Trask," a name well known to all Pacific Coast students



JAPAN CEDAR.

in several branches of science. This species is the most handsome in foliage of any, and occasionally attains to twenty-five feet in height, with a trunk diameter of eight or ten inches.

On the mainland are found two species of Cercocarpus that occasionally attain to as great height and girth as the Trask Mahogany, but differ greatly from it in foliage. Both have smaller and less handsome leaves, though in other respects quite similar. The Curl-leaf Mahogany (C. ledifolius) has narrow leaves with revolute or curled edges which are deceiving as to its true leaf surface. The other species (C. parvifolius) is generally called the "Birch-leaf Mahogany," and grows somewhat more shrubby than the two others noted. The popular name of Mountain Mahogany is derived from the reddish-brown or mahogany-colored wood, which is exceedingly hard, close-grained, and heavy.

* * *

The Japan Cedar.

PROPERLY speaking, we have but one species of Japan Cedar, known as Cryptomeria Japonica; the other, known to gardeners as C. elegans, being but a variety of the first named. It would appear to be only a horticultural variation, too, for none of it is found wild in Japan, and our best investigators have concluded that this elegant form was obtained by selection. Nevertheless, it is at least a hundred times as much in demand as the valid species, and endures all our warmer and drier sections much better than Cryptomeria Japonica.

* * *

Flower Beds.

FLOWER beds should properly be flower borders, for beds should never occur except about the sides of a garden unless said garden is laid out in formal style. Nature makes no "beds," but riots in "patches" of flowers, and we should aim to imitate her by having patches or zones of a single kind in each, but all intermingled to form a harmonious whole. Such plantations should look luxurious, and therefore seeds for them should be sown broadcast and the plants allowed to grow as thickly as possible without suffering by competition for light, air and food. Do not spoil lawns by cutting out beds in the grass and planting them to foliage plants or flowering plants; no one ever made a homelike place by pursuing such methods. Aim to get simplicity, dignity is its constant companion. Do not make patches of each kind too small so that the effect will be similar to that of a giant "crazy quilt;" have enough of each kind to make it look as though nature had "run loose in reckless abandon." Don't be trival in seeking garden effects.

Park gardeners still seem to think they must amuse the public by startling and bizarre effects in carpet bedding. It is a mistaken idea, and shows a lamentable lack of taste and resource, for an ingenious gardener needs no such aids to interest his employers. In home gardening we need no horticultural curiosities or museums, and should be content with the richness and luxuriance afforded by our wealth of garden plants, contributed by nearly every country under the sun. Have all beds or borders as informal as possible—a total lack of design. For subjects, use any flowers that you fancy, though inharmonious colors should be avoided. By keeping out magentas and avoiding two or more shades of pink close together, no doubt the general effect will prove satisfactory. One should not altogether aim at floral effects, for these latter are materially heightened by the occasional introduction of a larger foliage plant in a floral mass. A flower border such as herein described could be made most charming by the use of nothing but natives of California. We have a great array of both annual and perennial flowering herbaceous plants, and aside from their great beauty and fine garden effect, they should prove of additional interest by reason of being natives to our own State.

* * *

Tender Plants.

THE exceptionally severe frosts of a few weeks ago proved a good test of the hardiness of many popular garden plants. Cannas and cailas are generally supposed to be as tender as any plants, to which might be added the common "Elephant's Ear," but even these were less tender in the writer's garden than some woody plants. The very first plants to succumb were dwarf lantanas a full year old and in vigorous health—frozen to death without even the root crown escaping. Several dwarf abutilons went the same way, and a three-year-old Bougainvillea lateritia. One supposedly tender vine, the Beaumontia grandiflora, while injured, proved hardier than many plants quite common in Los Angeles gardens.

* * *

Gladiolus from Seeds.

SOME time ago, in this department, we told of the great promise of gladioli seeds sown about July 1. A larger per cent. of these bloomed than has any earlier-sown lot in many years of experimentation. The tops and bulbs were matured by reason of the cold weather causing a suspension of functional activity. The bulbs have just been dug during the past week and some of them are as large as any mature bulbs in the market. This is remarkable when it is remembered that all this growth and development took place from July to November, just four months. From an extensive experience, it seems best to recommend the planting of bulbs as early as possible, those put in now will give the best results. Later plantings bring blossoms during hottest weather, which seems to prevent development. Seeds planted in June or early in July are started by our almost tropical heat, but cooler, more humid air is needed for plant development, and the plant and bulbs reach a vigorous state during the autumn months. Were it possible to rest bulbs sufficiently early, the best of flowers could be obtained along with the chrysanthemum crop in autumn. One other point of value seems absolutely sure, that no matter what the color or form of flower or foliage, the bulbs always resemble the seed parent. As an instance, America is an exceptional seed parent, and in all such crosses foliage and bulbs have resembled this parent, but when it was the pollen parent, in no single case out of forty-six crosses did the bulbs resemble those of America.

* * *

The Deadly Nightshade.

DURING the excitement attendant upon the introduction of the fake "Wonderberry" much was written about the "Deadly Nightshade," a plant native to Europe and Asia and not found here. It is not a true Solanum, but is known to botanists as Atropa belladonna. From the roots atropine is produced, a drug used since 1860 in ophthalmia for dilating the pupil of the eye, also for making a liniment used in neuralgia. The weeds of our gardens which belong to the genus Solanum are somewhat poisonous, and the writer had a daughter quite ill for a week or more, the illness being caused by her eating the green berries. No cases of fatality have been reported, and the berries appear to be non-poisonous when fully ripe. The "Deadly Nightshade" (atropa) differs from the genus Solanum in its blossoms as does Phacelia Whitlavia, our native "Canterbury Bells," from our other species of Phacelia. Solanums have nearly a flat or rotate corolla, with very little show of tube; Atropa has a tubular, campanulate, or bell-shaped blossom, quite easily distinguished from that of any Solanum.

The First in the Kitchen.

Servant: There is no coal, mum, an' the fire is goin' out."

Mistress: Why, Norah, you should have told me that before.

Servant: I couldn't tell you there was no coal, mum, when there was coal.—[Boston Transcript.



25,000 PALMS

2 to 3 feet high well established in cans 1 year. Consists of Washingtonian, Robusta, (Fan) and Date Palms at

25c Each, Per 100

W. D. Ballerstedt, 38th & Figueroa St.

EVERY WOMAN

Covets a fresh, smooth, satiny complexion, and what satisfaction and peace of mind its possession brings. The lines of age, worry and overwork are rendered well nigh powerless by Mrs. Nettie HARRISON'S LOLA MONTEZ CREME A wonderful soother, healer and protector to a dry, contracted or chapped skin. It is Complexion Insurance. Convince yourself of its remarkable power by obtaining a free sample and Book "SECRET OF BEAUTY AND GOOD HEALTH" Sold by first-class druggists. Mrs. Nettie Harrison, San Francisco.

We manufacture the only perfect Wall and Seat Bed.

Safe
Artistic
Easy to Operate

Prices and Illustrated Matter upon application.



Haley's Sanitary Seat and Couch Beds
California Perfect Improved Wall Beds
SOUTHERN CALIFORNIA HARDWOOD MANUFACTURING CO.
Display Rooms 507 So. Main.
General Office and Factory
1200 EAST 8TH STREET, Los Angeles, Cal.
Phones Home 10915, Main 2620.

"Ye Planry" Bungalow Book

contains all the information concerning bungalows any prospective builder could possibly need. 100 of beautiful half tones, floor plans, interior etc. Get a copy and be convinced. PRICE DOLLAR.
Floor plans $10.00; Bill of Materials $5.00.



YE PLANRY BUILDERS Inc., 719 Mercantile Los Angeles, Cal.

Kodak Prints Fr

We Want You To Try Our Kodak Finishing at Our Expense

Mail or bring three of your Kodak negatives and we will you sample prints free of charge, returning the negatives to you. Write for Developing, Printing and Enlarging Reasonable prices. Return postage paid. Better results you have ever had before.
HOMER HOWRY COMPANY, 719 Broadway Central Bldg. So. Broadway, Los Angeles, Cal.

F. HAUSSMANN NURSERY
ESTABLISHED 1884.
1940 West 22nd Street. Phones 71724; West 331
Hanging and Wall Baskets.
Plants for Porches and Window Boxes; Shrubs and Ornamental Trees. Take La Salle Ave. car to 22nd St.
We make a specialty of planting rose gardens and series. Field-grown roses, $2.50 per dozen.

The C

THE CALIFOR

USED BY ANCIEN BROWS OF

A GENTLEMAN residing told the writer that m streets were aligned wi prefer to call it, California streets have been named Lau and appropriate recognition stated by some that the tree leys, but this is decided untr mens the writer has seen w several years as botanical co in their native cañons.

The family (Lauraceae) to an interesting one, containi as the Alligator Pear, the ca and the famous European Bay into grotesque and unnatural closely related to our subject



in appearance or aroma. It is the with which they were wont to their returning triumphant war much used in cooking, and are olives and other pickled goods. tree are much more pungent and ant to the olfactory nerves, yet to use. The tree is one of the mo the Pacific Coast, and should b sively used in street and garden den owner told the writer he co hot for its best development, yet mens may be found but a few m Neglected, the tree will, in comm lest sorts, look somewhat unhealth cient water supply during summe well as the average ornamental t

* * *

Cocos on Streets.

IN districts not too cold either financial standpoint, Cocos plumo lar of all subjects for street plant for the purpose gives such a luxu The sole deterrent to its universa high price, but by reason of its r each year growing larger.

* * *

The Public Spirit.

NOT all one's time and means one's own premises; opportuniti ing for public property where the value to you that should be plain trict where the writer lives, several to save some oaks out in the street of whose place grew a very fine tree, if necessary have given more in We all benefit by the presence of value of real estate and the reputat hood is benefited by the preservatio

A case is known where a land co new tract upon the market, ran the large tree. Inasmuch as they were a tree most needs (air,) they ha placed close about the tree. In gr throw the lots a little about they ha

Elmer Gray and A. R. Walker. ntertainment was furnished by a e quartette and an orchestra. t the close of the programme, M. Vinson, manager of the exhibit, presented with a silver set by the l architects.

I Cure PILES

FISTULA AND HERNIA

FAMILY AND DAY SCHOOL. For Girls Under Fourteen. Careful home training, thorough preparation, constant advancement, irrespective of grade limit. French, German, Spanish, under superior native teachers. Physical development a specialty, in-

Grounds.



00 PALMS

established in cans 1 year. Consisting
obusta, (Fan) and Date Palms at
Each, Per 100
edt, 38th & Figueroa Sts.

RY WOMAN

esh, smooth, satiny complex-
hat satisfaction and peace of
session brings. The lines
ry and overwork are render-
h powerless by Mrs. Nettie
'S LOLA MONTEZ CREME
l soother, healer and protec-
iry, contracted or chapped
is Complexiot. Insurance.
yourself of its remarkable
obtaining a free sample and
ET OF BEAUTY AND GOOD HEALTH"
y first-class druggists.
Harrison, San Francisco.



ry Seat and Couch Beds.
fect Improved Wall Beds.
IFORNIA HARDWOOD MANU-
ACTURING CO.
Rooms 507 So. Main.
Office and Factory
STREET, Los Angeles, Cal.
Home 10915, Main 2620.

anry" Bungalow Book

rmation concerning bungalows that
ner could possibly need. 100 pages
es, floor plans, interior suggestions,
and be convinced. PRICE 08¢

Bill of Materials $5.00.

YE PLANRY BUILDING CO.
Inc., 213 Mercantile Place,
Los Angeles, Cal.



Prints Free

You To Try Our
shing at Our Expense

our Kodak negatives and we will make
of charge, returning the negatives with
ping, Printing and Enlarging price list.
turn postage paid. Better results than

ANY, 719 Broadway Central Bldg. Of
es, Cal.

SMANN NURSERY

TABLISHED 1884.
reet. Phones 71724; West 3078.

and Wall Baskets.

nd Window Boxes; Shrubs and Tr
La Salle Ave. car to 22nd Street
of planting rose gardens and fer
s. $2.50 per dozen.

The City Beautiful—Its Avenues, Streets, Parks and Lakes.

THE CALIFORNIA LAUREL.

USED BY ANCIENTS TO DECORATE BROWS OF HEROES.

A GENTLEMAN residing for many years in Oregon told the writer that many of the better-planted streets were aligned with Oregon myrtle, or, as we prefer to call it, California laurel. In some cases these streets have been named Laurel or Myrtle, a most happy and appropriate recognition of fitness. It has been stated by some that the tree does not thrive in the valleys, but this is decided untruthful, for the finest specimens the writer has seen were in gardens, and during several years as botanical collector he saw none so fine in their native cañons.

The family (Lauraceae) to which our tree belongs is an interesting one, containing such well-known trees as the Alligator Pear, the camphor tree, the sassafras, and the famous European Bay, which we see here clipped into grotesque and unnatural forms. The latter is very closely related to our subject, and is not far different



A STREET OF COCOS PLUMOSA.

in appearance or aroma. It is the laurel of the ancients, with which they were wont to decorate the brows of their returning triumphant warriors. Its leaves are much used in cooking, and are often found in canned olives and other pickled goods. The leaves of our own tree are much more pungent and therefore not so pleasant to the olfactory nerves, yet are fully as harmless to use. The tree is one of the most handsome native to the Pacific Coast, and should be much more extensively used in street and garden work. A Covina garden owner told the writer he considered the valley too hot for its best development, yet some very fine specimens may be found but a few miles away in Pomona. Neglected, the tree will, in common with many excellent sorts, look somewhat unhealthy, but if given a sufficient water supply during summer it thrives fully as well as the average ornamental tree of our gardens.

* * *

Cocos on Streets.

IN districts not too cold either from a weather or a financial standpoint, Cocos plumosa is the most popular of all subjects for street planting. No other plant for the purpose gives such a luxuriant, tropical effect. The sole deterrent to its universal planting lies in its high price, but by reason of its richness the sales are each year growing larger.

* * *

The Public Spirit.

NOT all one's time and means should be given to one's own premises; opportunities are many for caring for public property where the same represents a value to you that should be plain to see. In the district where the writer lives, several of us gave $5 each to save some oaks out in the street. One man, in front of whose place grew a very fine tree, gave $10, and would if necessary have given more in order to preserve it. We all benefit by the presence of these trees, and the value of real estate and the reputation of the neighborhood is benefited by the preservation of all such trees.

A case is known where a land company in putting a new tract upon the market, ran the sidewalk around a large tree. Inasmuch as they were ignorant of what a tree most needs (air,) they had the cement walk placed close about the tree. In grading the street to throw the lots a little about they had taken off the best one or two feet of soil. As if this was not sufficient to destroy any tree, they oiled the street. Any ordinarily intelligent individual should have known that the tree would die, and no doubt the agents suspected as much, but they were selling lots, and as a rule rank deception is part of the game. Of course the tree died, and in time some one cut it down for fuel. After some boys set fire to the stump and a great hole was burned in the earth. Comes now an enterprising, public-spirited citizen, one of those good souls who are of the veritable "salt of the earth." He caused a deep hole to be dug, the full size of the opening through the cement; good soil was placed therein and a young tree planted. He did not own the lot, nor any of the several on each side, but was actuated only by love of trees and of his home and neighborhood. Now for thhe sequel: The young tree grew apace, and a few years after the lot in front of whihc the tree grew was sold at several hundred dollars more than were asked for the adjoining lots. This bit of history leads us to ask a question not necessary to answer here: Do street trees have a value? Another question arises which is not difficult of solution: If they have a value so high as demonstrated by the above instanced sale, why do we not pass a reasonable street-tree ordinance and provide a sufficient city forestry department? If any considerable number of people demanded such legislation, it would be enacted.

* * *

Corner Catch Basins.

IT has always been a puzzle to the writer why catch basins for storm water should be located at corners or street intersections. In order to have them effective it is necessary (or seems to be) to depress the street surface somewhat at these points. The consequence is that during storms the greatest amount and depth of water is just where traffic on foot is heaviest. In theory, at least, the two should be separated. The public should be safeguarded, convenienced and accommodated so far as possible, no matter what the cost or trouble. When it is remembered that tens of thousands are each rainy day inconvenienced at storm-drain corners, it would appear to be wisdom to have one or more smaller catch basins in the middle of the block to at least relieve the great rush of water at some of our prominent corners. The cost to the city should ever be a secondary consideration. We are here for the purpose of being made as comfortable as possible, cost not considered.

* * *

Defacement by Poster.

WHILE our city fathers are struggling with the billboard nuisance, it is hoped that some regulation will be made of the poster evil. There is not a single reason why posts, poles, fences, street trees and buildings should be defaced by posters; we repeat, not a single good reason, yet such vandalism is allowed. Were it forbidden, there are plenty of people who would gladly help to inforce the ordinances; many would also tear off the offending cards or posters did they know they were within the law in so doing. Never in the history of Los Angeles has the privilege been so abused as during our late municipal campaign when every pole had from one to six posters of political candidates. Rains and wind eventually scattered many of these all over the city, only adding thereby to the slovenly appearance of many districts. Such posting should be positively forbidden by ordinances sufficiently drastic to protect the appearance of our city.

BURNS
THE SHOE MAN
Headquarters for
MINING BOOTS

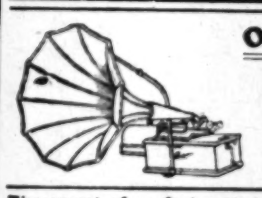


This Style 8636
$6

Style 8636 Men's Viscalized Tan Calfskin, 12 inches high, double soles and hand sewed; two buckle and straps $6.00
Style 8362 Men's Viscalized Tan Calfskin, 16 inches high. Outside counters, hand sewed and double sole. Two straps and buckles $8.00
Style 8532 Tan Viscalized 12-inch boot, double soles; extra fine boot for $5.00

Ladies' Boots—$4, $5 and $6
240 S. Spring, 445 S. Broadway
Send for Catalogue.

GLENWOOD
....RANGES
Have no equal for
"Reliability in Baking"
"Economical Use of Fuel"
"Quality of Material"
"Finish and Workmanship"
FOR SALE BY
JAMES W. HELLMAN
719-723 SO. SPRING ST.



One Dollar Per Week
Pays for an Edison
Write for catalogue. Angeles Talking Machine Co., 503 S. Main, Los Angeles, Cal. Home P2483.

The secret of perfect rest depends upon the quality of the
MATTRESS
See the BOSTON. The best mattress on earth.
BOSTON BEDDING CO.
536 SOUTH MAIN STREET.

WORKS WONDERS WITH WEEKLY WASHINGS.
ELECTRIC LAUNDRY COMPOUND.
Does away with hard rubbing. Will not injure finest fabric. Eight washings, 25c. From your grocer or by mail. Money back if not satisfied.
ELECTRIC COMPOUND CO., 822 SO. SPRING ST.

Kodaks
Marshutz Optical Co.
555 So. BROADWAY.
Los ANGELES, CAL.
Developing and Printing. Mail Orders Solicited.

THEODOSIA B. SHEPHERD CO.'S Distinctive Catalogue of Rare Plants, Cacti and Choice Flower Seeds now ready.
VENTURA, CAL.

Time
t News ar
R BUILDING
REET SKY-LI



Hellman Years Ago.
g and the Southern Trust Company's q
or the addition were prepared by Mor
Southern Trust building the beautiful
e illustration is reproduced from a pers
sky-line that will result from the improv

BUY ON FLOWER.
Investment Company Acquires Site With View to Erecting stantial Building.
The Fairchild Investment C has purchased from a local s of owners a lot 50x165 feet west side of South Flower st feet north of Sixth. The price $27,500, or at the rate of abou front foot. The improvemen nominal in character.
The purchasers acquired the an investment, it being their i to later erect a substantial buil the lot. The deal was made the agency of L. J. Durnerin Mines & Farish.

REPORT BUSY WEEK.
Condensed Accounts of Real Activities of Local Dealers Houses and Lots.
Following are reports of sa realty dealers: R. C. O'Haver Krenwenkle, 50x140 feet, Fifty and Denker, $1900: F. Nelson feet, Forty-ninth, between and Denker, $850; Melvin Ellis, feet, Forty-seventh, between and Harvard, $850; local investo lots, Forty-seventh, near Denker
Haneman Realty Company, H Beach: Two lots on La Ciede Mrs. L. L. Pierce to J. P. L house and lot, on Hermosa William Robertson to C. M. Brow on Herinosa avenue, Charles F. H to L. W. Burdette.
Overton Realty Company, Gle Acre lot and five-room house Clair avenue, Dr. M. M. Merrill, two lots on Orange street, Je Fitzgerald, $1600: lot in Imler tr Felton, $750; acre, J. Daly West Pampalan, $2000; lot on Fourth A. B. Hescock, $1400.
Hildesheim & Schiller: W. A. to local investor, twenty-thre grove at Cucamonga, with eight house, $22,000 cash. Mrs. Jeanne from Mrs. C. W. Gries, nine house, Ellendale Place, near Adams, $9000, of which a bungal Ventura was part payment: M B. Bell from M. M. Redford, room bungalow at No. 345 Alexa avenue, $5600, part payment re being two furnished cottages at Park. Mrs. M. Fischer, bungal Arlington, near Washington, lot feet. M. W. Heneman, lot on H avenue, Ocean Park, $3500.

ENROLL TODAY

Realty Board
THE BUSINESS CLUB

geles. The twenty-minute trip to Mt. Washington is the lowest-priced high-class scenic trip available hereabouts. You can visit Mt. Washington and return home again in an hour and a half—no matter in which part of the city you live. Of course, you'll stay longer. You can't spend a more enjoyable Sunday afternoon outing. Go today. Every lot on Mt. Washington will be worth double the present price in less than one year. Choose

for the present.

LEASES REPORTED.

Through the rental department of Mines & Farish, the following leases have just been closed: One-story brick building on the east side of Hill street, between Fourth and Fifth, to Boos Brothers, for a restaurant. The

	Permits.	Valuation.
Class A, steel frame	2	$400,000
Class A, reinforced concrete	1	100,000
Class C, reinforced concrete	22	273,029
Class D, 1-story	275	298,309
Class D, 1½-story	25	75,400
Class D, 2-story	63	290,152
Class D, 3-story	2	13,500

Practical Poultry Culture in the Southwest.

DEVOTED TO THE INTERESTS OF STANDARD-BRED POULTRY AND THE PEOPLE WHO GROW IT.

FANCY POULTRY BREEDING.

"ALICE HARPER," AN OCCASIONAL CONTRIBUTOR, GIVES SUGGESTIONS.

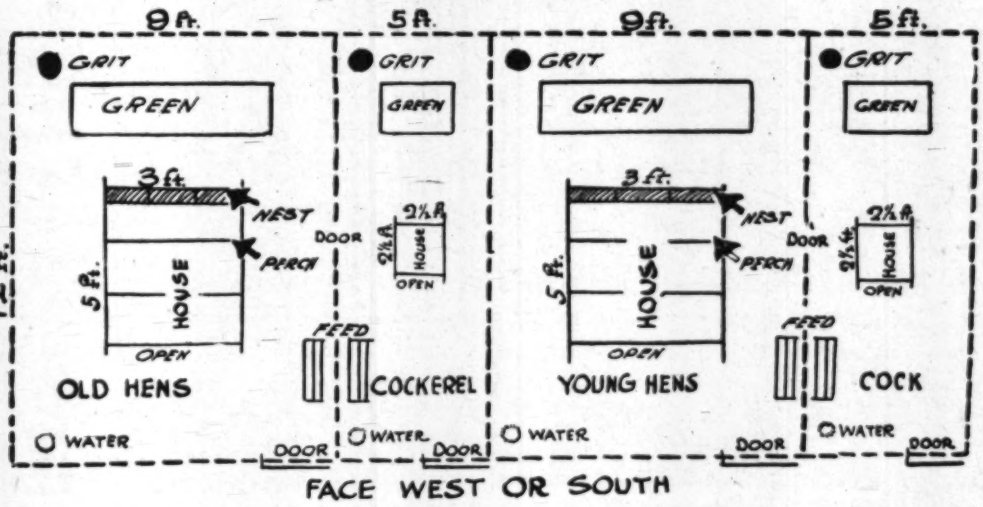
By Henry W. Kruckeberg.

NOTE.—Short articles of a practical nature are cordially solicited from breeders and fanciers, relating their experiences with poultry, giving their successes as well as failures. The writer will be glad, in so far as lies in his power, to answer inquiries of public interest bearing on any phase of an enlightened poultry culture, such as feeding and management, disease and its prevention, market conditions, fancy points, etc. The co-operation of utility breeders and fanciers is cordially solicited, to the end that the best thought and practice in an enlightened poultry culture may find a healthy expression in these columns.

"TOT homines, quot sententiae," as many men, so many opinions, we learned about in Latin classes years ago, but nobody fully realizes what it means in any language until he wants to start breeding poultry. Just let him ask the older breeders how he shall start and note-book the points given by each one and he will be able to conclude that any old start will pan out according to starters. Chief among the starters is the to be-breeder—himself. With the best of everything he will be able to fail and to realize self is a serious problem. To see that one's hands and feet put up a good service to a wisely-willed endeavor is not a small item, but a daily necessity, until one gets into the routine. To consider that things before him do not constitute all the working material at his command, that a hen is more than she seems to be, that the real might with which he proposes to experiment is but partially manifest, that fowls are a present product of many past endeavors, that heredity of parents is a huge dictator, never condescending to fellowship, yielding only to legal considerations—to consider all these things only to have a lot in one's pockets, when birds must be bought. Go to a breeder in one's locality, who has been breeding one breed a long time, or to a new breeder, who got his start from such stock. The old breeder will charge more for stock, but the new one has a reputation to make and will try to do well by a buyer. If the stock is line bred for six or seven years, or more, so much the better, but it is worth money. Buy of such stock for sale the best two old hens three or four years old and put in the left-hand pen, having closed the little door into the next pen. Then buy the finest cockerel possible to put in that next pen. Buy four-year-old hens as nearly perfect as money can buy and put in the next big pen. Lastly buy the best cock bird possible that is three, four, or even five years old—if a remarkable bird. The present condition of the cock bird has everything to do with the near future of the family. Rely upon the breeder to sell you his best sale birds for his own price. The breeder also has elegant birds of his own breeding to sell, is a just trader, is as anxious for his buyer to get money value as the buyer is, and doesn't sell birds as so many things. A successful breeder is always a lover of creatures and delights in creative possibility. To him the passage of money in the chicken yard where birds are going is not a nice jingle.

Put the cock bird, or sire, in the narrow pen to the right, having closed the little doors into the next pen. Let the breeding pens stay quiet a week. The male birds are separated, and cannot fight through the wire net. The cockerel eats near the old hens and gets gallant calling. He can cross his narrow pen and flirt with his young kin through the wire, and if the breed is a high-flying one, the tops of the pens must be covered with

BREEDING PENS.



FACE WEST OR SOUTH

obliges one to conclude he is quite an outsider, and to get in he must study law and get obedient to observed laws.

In the first place, he must have some dry, sandy, sunny soil to build a hennery upon, and face houses south or west. One ideal plan in building may be recommended in the illustration. If one wishes to grow poultry on the back of his home lot, and the soil is adobe, he can dig down fourteen inches, remove the soil, and have the right kind hauled in to replace it. A plot of land 12x28 feet can be made anywhere. Poultry is successfully grown on adobe soil, but it is not ideal. Six-foot wire netting should go around each of the four pens, a fine mesh wire being at the bottom. The houses in the big pens should be 3x5 feet and 5 feet high at highest pitch of shed roof, with no floor, with door space and no door in end of the house, the size of the end. The nests should be against the back end of house, with a cover to let down in a slant over them at the night feeding, so the fowls cannot roost either in a nest or on the cover, this to be lifted and buttoned back against the house at the morning feeding. The perches, each three or four inches wide, should face the opening in front of the nests. No drapery is needed at the opening in this mild climate and ventilation is self-operative from the opening. The illustration shows two of these big pens with big houses. Between the big pens and to the right are two smaller pens each 5x12 feet with a small house about 2½x2½x4 feet, with one perch.

A small plot of alfalfa can be maintained in each pen by sowing seed and keeping a small wire run over the plot, made by stretching wire over a frame a foot and a half high, the proper area. When the plants are strong enough, say in six months, the wire can be lifted at noon and fowls allowed to pick the green off fresh. Covered at night, new green will soon come. A green feed of alfalfa once a week is a great luxury, and an old stand will give a bi-weekly feeding for several years. In case the ground is cold in winter, fowls will perch on the edge of the rim and sun. A small dish of grit should be placed in the back of each pen, and the drinking dish in an opposite corner. The feeding trays should be on either side of the wire net in the big and small pens, with a small door big enough to open and let a cock pass in and out between the pens. The door for the care-taker should be to the right of each pen.

Next come the birds: It is ideal not to think of money, wire net, or the young things will cross over. The sire eats next to the young hens and calls vigorously to them to come over, and having the cockerel on the other side of them calling, jabs him with jealousy. After they all seem happy and busy a week, put up the little doors and let the cockerel to the old hens, and the sire to the young hens. If the males meet on opposite sides of a wire net and insist upon revenge for indignities of a past week, take small long nails and pin sacking along the wire rim so they don't see each other.

Mating the sire to the four-year-old hens is expected to bring the smartest of chicks, especially the female, while breeding old hens to a cockerel, or stag cock, often begets the finest males. Then the cockerel is a safe guard to the sire, who may meet with some accident. The old hens are fine mothers, of broody breeds, and these old birds will bring up chicks from the young hens, and brood two or three times in a year. It has been the experience of many breeders that year-old males from old hens make the best sires, bred to year-old hens from the cock-bird, selecting always the best specimens according to the standard of perfection. It is always interesting to watch the individual influence of a parent upon offspring, and in scientific breeding of the first importance. The first year a novice may think he does not care to breed scientifically, but the next year he may find he would like to do so; hence it is wise the first year to band the hen's leg and register her number in a little book.

In the breeding season, one should watch the nests, or get somebody to do so, or trap-nest the hens and watch them to let them out after an egg is laid, and mark each egg with the number on the leg-band of each hen. In the book credit the hen by her number with each egg laid. The record book of the first year is the key to future successes, if one can profit from the records. Every chick which hatches can be attributed to individual parentage, and it is not possible to predict truthfully that certain individuals of marked excellency to look upon, will throw excellent chicks. The more one knows of gameto-genesis the less confident he is of results. Anybody who confidentially assures one that such and such a bird will be sure to throw such and such chicks, is quite innocent of facts. If birds which have cost much money do not throw birds which will bring much money, it is not necessarily the fault of the breeder who sold them. Bred to a different individual of the same strain in the same colony, the moneyed birds will show up.

The building of our new mill and our greatly increased facilities put have enabled us to make some of our products at considerably less than cost, among which is our great

EGGMORE

while at the same time the quality has been improved, we are giving our customers the benefit of this in these

Reduced Prices

4-lb. pkg., 35c; 12½-lb. sack, 90c; 25 lbs., $1.
50 lbs., $3.00; 100 lbs., $5.50.

If not sold by your dealer, we will prepay the freight on 25 pounds or over, within 200 miles. Write for new circular demonstrating how EGG-MORE makes the cheapest and best producing food as well as the best, with many testimonials.

If you will send us the addresses of ten persons who keep any fowls, we will send you, postpaid, our Biddy Book and an article worth 10 cents, which many say no household should be without. If you will send 25 addresses we will also send you The Poultry Manual, profusely illustrated, by those high authorities, F. L. Sewell and Ida E. Tilton, a reliable work worth 50 cents, but free to you. For more addresses we will send free, and expressage prepaid, another most useful article, which sells in the East at $2. We do not want to send to them by mail some matter advertising EGG-MORE, but your name will not be mentioned.

WEST COAST MILL
705-709 S. Griffin Avenue
Los Angeles, Cal.

Our New Process Beef Scraps

Will increase your poultry profits because they furnish your hens with highly available animal protein, without which the hens cannot produce enough eggs to pay for their feed. Convince yourself by ordering a trial shipment.

If your dealer does not handle, write to

Write today for samples and explanatory pamphlet.

The Los Angeles Packing Co.
POULTRY FOOD DEPARTMENT
Box 648, Station C. 808 Stephenson Ave. Los Angeles

DARLING'S HIGH PROTEIN BEEF SCRAP



Makes the Hen lay every time. 1 pounds equals 200 of Green Cut Bone in feeding value. Ask your dealer for Darling's, and take no substitute. Our 1910 Seed and Poultry Book Catalog sent free on application.

GERMAIN SEED & PLANT CO.
Los Angeles, Cal.

Poultry Supplies

Petaluma Incubators and Brooders.
Steinmesch Poultry Foods—the best in the world.
Chick Foods and Poultry Remedies of all kinds.
Write for our circular of Poultry Supplies.

Aggeler & Musser Seed Co.
113-115 N. Main St., Los Angeles, Cal.

Lee's Egg Maker

DOUBLES EGG PRODUCTION.
25-lb. pail, $2.00; 5½-lb. pkg., 50c; 2½-lb. pkg.
HENRY ALBERS CO., 845 So. Spring St.

EGG PRODUCER

Why not use green ground bone instead of dry preparations, when you can have it shipped to you every day fresh?
NEWMARKET CO., 522 and 524 So. Broadway

The California Egg Farm

BOX 55, R.F.D. No. 2, LOS ANGELES, CAL.

Really new laid eggs is our specialty, and we breed large White Leghorns solely for that purpose. We have a number of surplus stock for sale, as follows:
Selected March and April hatch, cockerels at $2.00 each. We are also booking orders for $1.50 per 15, and $8.50 per 100 for incubator lots.

Gossip.

Semele Androgyna.

WE met with a specimen of
at the City Nurseries of P
age, which is not foliage
ord is generally understood as
plants—is light green in col
th parallel veins, ovate lanceo
ort twisted petioles, set alter
hen mature they are about as
d we believe that for decora
re desirable, because more en
the first plant we have met
little known to gardeners tha
description of the plant, whi
florists could grow with pro

Semele Androgyna—Semele (m
e—the Climbing Butcher's Br
en vine which attains a heigh
remarkable for bearing its fo
the leaves instead of on separa
e is true of the asparagus
wers are small yellow, six-lobed
hts of an inch across. What a
hnically Cladophylla, i. e., le
readily mistaken for compou
They are organs which have the
ves, but not the morphology.
all group of four genera kno
e, all the members of which ha
Garden.

• • •

Fraudulent Seed Case.

CELEBRATED seed case has
New York Court of Appeals.
mer bought five bushels of alfal
er seed company. The manager
nounced this seed "the best you
put in the ground for alfalfa.
mixture of yellow trefoil and do
used to pay damages, and the
over $822. This was classed as
d dollars for loss of a year's cr
t of fitting ten acres and $42
dsmen defended their case by cla
guarantee the seed, and hence
e jury in the county court gav
ner. The case was carried to
rt and to the Court of Appeals
er court. This case has interest
ers, and will influence many se
r. No farmer can expect to ge
t will compensate him for stoc
d seeds. His best plan is to ha
seed tested by the Experiment S
ton. If weed seeds are found in
onces.—[Rural New Yorker.

• • •

Strawberry Culture.

HE small fruits, comprising the
berry, blackberry, currant and
important part in the economy
much as they come at a time whe
of other fruits and oftentimes of
it is very important that every
uld set apart a plat of ground su
capable of producing all the sma
ily can possibly consume during t
he plat will depend somewhat upo
ily.

here is probably no fruit grown tha
uch a diversity of soils and condit
y. For that reason it can be gro
y one, in nearly every portion of
e has a few square rods of good
oted to that purpose.

The soil for strawberries should be
pable of holding much moisture. W
r sand, it should be made deep and
ation of a heavy dressing of manu
ssible, and plowed under to a dept
ches.

If the soil is a heavy clay with a ha
, nothing will give better returns f
ted than to go over the entire pla
w, following the breaking plow, t
subsoil to a depth of fifteen in
furnish a reservoir for the surpl
ng which may be drawn on by the
e of drouth which often comes whe
ning to ripen and just when an abu
bsolutely necessary in order to en
elop properly and the plant to attai
growth. If the subsoil is of a s
re, the subsoiling will not be neces
land the crop is often cut short
eness of the subsoil which allows t
pass down out of reach of the plant
This is one of the most important p
d. No plant should be transplante
one year old. A plant that has b
er be used in a new bed. Select pl
s year's growth for transplanting,
ng. Such plants may be told by t
r of the roots.

must also be borne in mind, that
es have perfect blossoms and some
. In other words, some are capab

Elmer Gray and A. R. Walker.
Entertainment was furnished by a
ale quartette and an orchestra.
At the close of the programme, M.
Vinson, manager of the exhibit,
as presented with a silver set by the

I Cure PILES
FISTULA AND HERNIA

FAMILY AND DAY SCHOOL.
For Girls Under Fourteen.
Careful home training, thorough preparation, constant advancement, irrespective of grade limit.
French, German, Spanish, under superior native teachers.
Physical development a specialty, in-

Healt

able he
turn ho
part of t
can't spe

Gardening in California—Flower and Vegetable.

Semele Androgyna.

We met with a specimen of this remarkable plant at the City Nurseries of Redlands, Cal. The foliage, which is not foliage in the sense that the word is generally understood and applied to the leaves of plants—is light green in color, leathery in texture with parallel veins, ovate lanceolate in shape, with very short twisted petioles, set alternately on the branches. When mature they are about as durable as holly leaves, and we believe that for decorative purposes would be more desirable, because more enduring than smilax. It is the first plant we have met with and we believe so little known to gardeners that we copy from Bailey his description of the plant, which we believe commercial florists could grow with profit in Southern California.

Semele Androgyna—Semele (mother of Bacchus) Liliaceae—the Climbing Butcher's Broom—is a tender evergreen vine which attains a height of 50 to 60 feet and is remarkable for bearing its flowers on the margins of the leaves instead of on separate flower stalks—(The same is true of the asparagus plumosa.—Ed.) These flowers are small yellow, six-lobed blossoms about three-eighths of an inch across. What appear to be leaves are technically Cladophylla, i. e., leaf-like branches and are readily mistaken for compound foliage.

They are organs which have the form and function of leaves, but not the morphology. Semele belongs to the small group of four genera known as the asparagus tribe, all the members of which have Cladophylla.—[Pacific Garden.

* * *

Fraudulent Seed Case.

A CELEBRATED seed case has been settled by the New York Court of Appeals. In 1904 a New York farmer bought five bushels of alfalfa seed from a Rochester seed company. The manager of the seed company pronounced this seed "the best you can get." This seed was put in the ground for alfalfa, but the crop showed a mixture of yellow trefoil and dodder. The seedsmen refused to pay damages, and the farmer sued them to recover $822. This was classed as follows: Seven hundred dollars for loss of a year's crop of alfalfa, $80 for cost of fitting ten acres and $42 for clean seed. The seedsmen defended their case by claiming that they did not guarantee the seed, and hence were not responsible. The jury in the county court gave a verdict for the farmer. The case was carried to the State Supreme Court and to the Court of Appeals—both confirming the lower court. This case has interested many New York farmers, and will influence many seed purchasers hereafter. No farmer can expect to get damages in court that will compensate him for stocking his farm with weed seeds. His best plan is to have a fair sample of his seed tested by the Experiment Station or at Washington. If weed seeds are found in it, reject the stuff at once.—[Rural New Yorker.

* * *

Strawberry Culture.

THE small fruits, comprising the strawberry, raspberry, blackberry, currant and gooseberry, play a very important part in the economy of the household, inasmuch as they come at a time when there is a scarcity of other fruits and oftentimes of vegetables as well. It is very important that every farmer especially, should set apart a plat of ground sufficiently large to be capable of producing all the small fruits that the family can possibly consume during the year. The size of the plat will depend somewhat upon the size of the family.

There is probably no fruit grown that will adapt itself to such a diversity of soils and conditions as the strawberry. For that reason it can be grown by practically every one, in nearly every portion of the United States, who has a few square rods of good soil which can be devoted to that purpose.

The soil for strawberries should be a deep rich loam, capable of holding much moisture. Whether it be clay or sand, it should be made deep and rich by the application of a heavy dressing of manure, well rotted if possible, and plowed under to a depth of eight or ten inches.

If the soil is a heavy clay with a hard tenacious subsoil, nothing will give better returns for the money invested than to go over the entire plat with a sub-soil plow, following the breaking plow, thus loosening up the subsoil to a depth of fifteen inches. This plow will furnish a reservoir for the surplus water in the spring which may be drawn on by the plants during a time of drouth which often comes when the fruit is beginning to ripen and just when an abundance of water is absolutely necessary in order to enable the fruit to develop properly and the plant to attain a good, vigorous growth. If the subsoil is of a sandy or gravelly nature, the subsoiling will not be necessary; in fact, on such land the crop is often cut short because of the looseness of the subsoil which allows the surplus water to pass down out of reach of the plant roots.

This is one of the most important points to keep in mind. No plant should be transplanted that is more than one year old. A plant that has borne fruit should never be used in a new bed. Select plants of the previous year's growth for transplanting, if set in the spring. Such plants may be told by the bright yellow color of the roots.

It must also be borne in mind, that some of our varieties have perfect blossoms and some of them imperfect. In other words, some are capable of fertilizing their own pistils while others must depend upon other varieties for their pollen. In almost all small fruit catalogues, the perfect and imperfect varieties are designated by an S or P, indicating that the variety is staminate or perfect, or pistillate or imperfect. In planting, some of both kinds should be used so as to insure a good stand of fruit.

For general culture, the rows should be three and one-half feet apart and the plants set eighteen inches apart in the row. That will give plenty of room for a horse and cultivator, and the rows should always be perfectly straight and long enough to allow of horse cultivation. This will save much time and labor in keeping them free from weeds.

Some will prefer one method and some the other. The matted row system will appeal to the busy man or the lazy man, as less labor is required in keeping the plants thinned. In hill culture, the plants are not allowed to run at will, but are kept in hills of four or five plants each, all other runners are cut off and treated as weeds. If large fine berries are wanted the hill or half-matted row system is preferred, but if a large quantity of medium-sized berries will answer the purpose, and for family use they are just as good, then the matted-row system may be used.—[California Cultivator.

Figueroa Street Nursery

Japanese, European and Home Plants.

Visitors are welcome at all times, as we are always glad to show you our stock.

Phones E2916, Bdwy. 2370. 1203 S. FIGUEROA ST.

Sour Orange Seed-Bed Trees

EUREKA LEMONS, WASHINGTON NAVELS, VALENCIAS—Order early and avoid last season's experience of not being able to get the trees you want. SOUTHLAND NURSERIES, F. H. DISBROW, Prop., Pasadena, Cal., R.D. 1.

Phones—Main 949, Home 2520.

Reached by taking Lamanda car east on Colorado street. Largest citrus seedling nurseries in the State.

Seeds For fancy seed—something that will give the results—try our pedigreed, full of life seed.

MORRIS & SNOW SEED CO.

435 So. Main St., Los Angeles.

Get our catalogue—that tells all about it.

Plant Your Garden Now



Our 1910 Planters' Guide and Catalogue of Vegetable Seeds, Flower Seeds, Bulbs, Fruit Trees, Berries, Flowering and Ornamental Plants and Trees, Cut Flowers and Floral Designs tells you

What to Plant
When to Plant
How to Plant

Our Planters' Guide and Encyclopedia of Useful Information tells how to have a beautiful garden all the year round. No need for you to ask a gardener's advice. This book tells you all you want to know. It gives you the facts in plain language so simple that even a child can understand it. It tells you what to plant each month in the year. If you follow the simple directions contained in our Planters' Guide, your garden will be a success and no disappointments. Among many others it tells you the very things you have long wanted to know.

A Few Extracts From Our Planters' Guide

Vegetable Seeds—When and how they should be planted to get the best results.
Lawns—How to have beautiful lawns and properly care for them.
Carnation Plants—When to plant and how to care for them and have choicest flowers.
Strawberry Plants—Their propagation and care.
Valuable Tables showing quantity of seed required to plant per acre.
Eucalyptus Trees—How to plant and make money growing them.
Rose Bushes—How to plant, prune and grow the choicest varieties.
Bulbs—The proper seasons to plant them.
Flower Seeds—When and how they should be planted to get the best and choicest flowers.
Hot Beds—How to make them.
Dahlia Roots—How to get big and strong beautiful flowers.
Fruit Trees—Their planting, pruning and care.

And Many Other Hints That Everyone Should Know.

Our Planters' Guide and Catalogue is FREE. Send for it. A postal will do.

A Few Bargains Taken from Our Catalogue---These Are the Biggest and Best Offers Ever Made by Any House Anywhere at Any Time

Did You Ever See a Blue Rose?

The Wonder of the Twentieth Century.

Small plants **25 cents each**, postpaid.
Strong plants **75 cents each** by express, purchaser to pay transportation charges.
Our catalogue tells you all about it. Ready for immediate delivery.

GOLD COIN POTATO

Three weeks earlier than any known variety.
1 pound **10c**, 4 pounds **25c**, 100 pounds **$6.00**, purchaser to pay transportation charges. Ready for immediate delivery.

A Complete Vegetable Garden 35c

Ready for Immediate Delivery.

To introduce our seeds to thousands of new people we make the following gigantic and unparalleled offer:

20 extra large packages of Choice Vegetable Seeds of Early and Late Varieties of 2 Beets, 2 Cabbages, 2 Lettuce, 2 Onions, 2 Radishes, 1 Celery, 2 Turnips, 2 Carrots, 1 Cauliflower, 1 Winter Spinach, 1 Tall Kale, 1 Dwarf Kale, 1 Parsley—no two packages alike.

25 varieties of Sweetpea seeds FREE with all the above.

No matter where you live or what you buy, this MAMMOTH collection would cost you not less than $1.25 from any other seed house, but will send ALL of the above by mail, POSTPAID, for 35 cents.

Big Value Berry Garden

Ready for Immediate Delivery.

We want you to buy one of these Berry Collections because the plants themselves will prove to you better than words that we sell the best for the least money. We charge nothing extra for packing or cartage. Read the items listed below:

4	Loganberry tips, our price	$ .30
4	Raspberry (Cuthbert), our price	.30
24	Strawberry (Brandywine), our price	.50
4	Mammoth Blackberry, our price	.30
4	Currants (Cherry), our price	.60
2	Gooseberry (Downing), our price	.50
2	Seedless Blackberry, our price	.70
4	Dewberry, our price	.45
Total, 48.	Total, our price singly	$3.65

Others would charge $4.00 for this, but we will send the complete assortment for only $2.00—by express, charges collect; or we will send one-half of each of the above items for only $1.25—by express, charges collect.

Roses

12 Strong Plants for $1

CLIMBING OR BUSH ROSES

Ready for Immediate Delivery.

The most marvelous rose bush offer ever made by any one. You can have all bush varieties, all climbing or both. Our selection, which includes some of the most expensive of this season's novelties. If you don't say you have $3 for $1 we will be surprised. All are field grown. ALL DIFFERENT, large, strong, well rooted plants that will grow and bloom profusely this season. Sent by express. You pay the charges. 12 for $1.00.

Carnations

12 Choice Plants for 50c

Unlabeled. Ready for Immediate Delivery.

Twelve large, healthy, strong, hardy carnation plants—ALL DIFFERENT—our selection. Included are some of our choicest novelties. These plants will GROW and produce abundantly of the largest, handsomest, most exquisitely shaded and sweetest smelling carnations in the world. Don't fail to order this collection. 12 for 50c. DELIVERED FREE.

We have the largest plant mailing business of its kind in the world. Every offer guaranteed or money refunded. Ask your neighbor, any bank or business house in San Jose, and they will tell you that we are an old established, reliable house and do as we agree.

Send silver, stamps or money order and address all orders to

CHAS. C. NAVLET CO., Inc. (We have no branch stores or agents.) **SAN JOSE, CAL.**

NURSERYMEN, SEEDSMEN AND FLORISTS

[January 30, 1910.

...west.
...OW IT.

...our new mill and our greatly increased out... ...ed us to make some of our products at ... ...than cost, among which is our great leader.

...GGMORE

...me time the quality has been improved. We ... customers the benefit of this in these

...duced Prices

...c; 12½-lb. sack, 90c; 25 lbs., $1.65; ... lbs., $3.00; 100 lbs., $5.50.

...your dealer, we will prepay the freight on ...or, within 300 miles. Write for new circular ...ow EGG-MORE makes the cheapest egg ...as well as the best, with many testimonials.

...nd us the addresses of ten persons who have ...will send you, postpaid, our Biddy Booklet ...orth 10 cents, which many say no household ...ut. If you will send 25 addresses we will ...The Poultry Manual, profusely illustrated, by ...orities, F. L. Sewell and Ida E. Tilson, ...orth 50 cents, but free to you. For 10 ...t send free, and expressage prepaid, another ...ite, which sells in the East at $2. We merely ... them by mail some matter advertising Egg-... name will not be mentioned.

...T COAST MILL
...705-709 S. Griffin Avenue
...Los Angeles, Cal.

New Process Beef Scraps

...your poultry profits because they ... hens with highly available meat ...hout which the hens cannot pro... ... eggs to pay for their feed. Co... ...If by ordering a trial shipment.

...ler does not handle, write to us. ...ay for samples and explanatory ...

...os Angeles Packing Co.
...LTRY FOOD DEPARTMENT
...C. 808 Stephenson Ave. Los Angeles, Cal.

...RLING'S
BEEF SCRAPS

Makes the Hen lay every time. 100 pounds equals 200 of Green Cut Bone in feeding value. Ask your dealer for Darling's, and take no substitute. Our 1910 Seed and Poultry Supply Catalog sent free on application.

GERMAIN SEED & PLANT CO.
Los Angeles, Cal.

...ltry Supplies
...ncubators and Brooders.
...Poultry Foods—the best in the ...
...s and Poultry Remedies of all ...
...ur circular of Poultry Supplies.
...er & Musser Seed Co.
... Main St., Los Angeles, Cal.

Egg Maker

...LES EGG PRODUCTION.
...; 5½-lb. pkg., 50c; 2½-lb. pkg., 25c. ...LBERS CO., 845 So. Spring St.

...G PRODUCER

... green ground bone instead of dried ...hen you can have it shipped to you ...?
...T CO., 522 and 524 So. Broadway.

...lifornia Egg Farm

...F.D. No. 2, LOS ANGELES, CAL.
... is our specialty, and we breed heavy laying ... solely for that purpose. We have a limited ...tock for sale, as follows: ...nd April hatch, cockerels at $2.50 and $3 ... We are also booking orders for eggs at ...50 per 100 for incubator lots.

ENROLL TODAY

...Healds
BUSINESS COLLEGE

...geles. The twenty-minute trip to Mt. Washington is the lowest-priced high-class scenic trip available hereabouts. You can visit Mt. Washington and return home again in an hour and a half—no matter in which part of the city you live. Of course, you'll stay longer. You can't spend a more enjoyable Sunday afternoon outing. Go today. Every lot on Mt. Washington will be worth double the

for the present.

LEASES REPORTED.

Through the rental department of Mines & Farish, the following leases have just been closed: One-story brick building on the east side of Hill street, between Fourth and Fifth, to Boos Brothers, for a restaurant. The

	Permits.	Valuation.
Class A, steel frame	2	$400,000
Class A, reinforced concrete	1	100,000
Class C, reinforced concrete	22	273,029
Class D, 1-story	275	286,309
Class D, 1½-story	25	75,600
Class D, 2-story	63	290,152
Class D, 3-story	1	12,500

Farming in California—The Land and Its Products.

CONDUCTED BY J. W. JEFFREY, STATE COMMISSIONER OF HORTICULTURE.

FIELD NOTES.

Another Land Lease.

I HAVE a letter from one of the employés of this journal for advice upon the uses to which he might put a piece of land upon which he had lately filed. Eighty-five times out of a hundred it would be safe to advise him to forget it as a New Year's gift to himself. I have had some knowledge as to what a job on The Times is worth, even if I do have to work far over time a few nights every month to hold it, and I have had opportunities of investigating the average land in the State now subject to filing. Ordinarily, I would say put the money made on salary in good city, or in good farm property if the funds are sufficient, and not invest in lands so far away that no one else thought worth while to file on it all these years. If no opportunities of this character offer there are several good savings banks not far from the corner of First and Broadway.

But for fear my correspondent may have found a bargain subject to entry, and if he thinks after a few weeks of cogitation that apples will grow there and that he can afford to pump water from 150 feet below the surface to grow them at 75 cents a box, hauling added, I would advise another thorough investigation of all the conditions, and then if the proposition looks more roseate than at first glance, ask some good, conservative friend to go back to the land with him and pay the friend $10 to advise him again to forget it. As this advice is gratuitous, yet none the less honest and timely, I will explain the above involved admonition by stating that few men qualified for, and accustomed to a business or professional career should attempt farming in California, unless with plenty of spare money for the venture. There are exceptions, of course, and this may be one of the fifteen out of the hundred. Conservatism is the best policy, and it is especially valuable when a man gets land hungry, as hunger for isolated land often leads to fatal results. With the best New Year's wishes for the prosperity of all who are industrious and frugal, and in helping to make these wishes good, I would admonish all investors to take diligent care of their earnings and not invest in distant lands until convinced and convicted that it will pay.

* * *

Bogus Land Sales.

MANY people were very indignant at the land sharks who recently sold lands supposed to be located upon a rock, some miles out from the Golden Gate. It was a downright swindle, but not as bad as some of the sales of real land made in the inland valleys of the State. If one is to be swindled, it is better to have done with it and not have to endure a lingering loss as is the case in some instances where the promoters are selling land planted to orchards and vineyards altogether unsuited to the production of fruits. Imagine yourself a tenderfoot, or a verdant "store clerk," or a stenographer inveigled into buying a vineyard on soil only deep enough to sprout peas. You would no doubt hang on to the forlorn hope of growing crops for years and finally fail—suffer a lingering loss and then have to give up the struggle and perhaps the alleged land also, for which you should "return thanks."

I have few worries worse than the appeals from correspondents and visitors upon the value and availability of lands for growing fruits. It is difficult to refrain from plain speech, but there is always an element of fear that adverse advice may do wrong to the promoter. Only a few days ago I had a letter from a Los Angeles woman who said she had just bought ten acres in Florida and wanted to know if my strictures in a late magazine were directed against the firm from which she had purchased her land. Again I was reprimanded for for stating that a certain orange district in the north would not prove a profitable location, because the trees would not bear good crops of fruit. I had made the statement only, that the majority of the growers did not know how to make their trees bear good crops, but that the climate, and the soil if properly worked were ideal for the production of citrus fruits. After all, one should not buy land on any one's advice, but he should take plenty of time to investigate for himself. A man who is not wise enough to decide upon the advisability of a purchase himself, after full investigation, is not wise enough to make a success of fine fruit growing, and it is not worth while to grow any other than fine fruits. I was asked a few weeks ago by a school miss what she should do to the man who four years ago sold her a ten-acre vineyard of wine grapes, telling her that she could make so much money in three years that she could quit teaching. It is the pain of protracted failure that destroys all hope.

* * *

Turkey Shrinkage.

ONE of my correspondents engaged in turkey raising complains in a letter before me that he did not realize promised prices upon his birds in the holiday trade. Nor did his turkeys "tote" up to his expectations in weight. I am not up in the manipulations of the fowl trade, but one can see from the mere statement of the case that no one but the commission merchant who sold the birds knows the particulars of the case, and if that individual chose to grade down the quality of the turkeys or to return under weights what evidence to that effect could be adduced by the rancher who made the shipment? It is the same old story of turning one's property over to another who may or may not have rendered an honest account It is easy to get into the produce commission business and does not cost much to get out, and while there are hundreds of honest men engaged in selling farm produce upon commission, the very nature of the business has for many years induced many dishonest men to follow it.

I know nothing about the standing of the firm involved, and nothing of the farmer's standing, either. But it is a safe guess that the latter did not know how much his flock should weigh when offered for sale, and that he knew nothing at all about the standing and business methods of his sales firm. So I repeat the well-known admonition: "Take your medicine" till you get enough sense to know that the occupation of turkey raising is not the same as the business of turkey raising. As long as the farmer is content to do all the work, take all the risk and then get only about 35 per cent. of the consumer's price, he ought to accept the results without complaining against the men who have found out how to handle the business end of it for him.

* * *

Orange-Packing School.

A CALL meeting of all sub-exchange and association managers met in the board room, Tampa, Wednesday, December 22. It was well attended and over 100 were present.

Samples of citrus fruit (car run) had been ordered sent in and forty-two boxes were in position. Prof. Tenny of the United States Agricultural Department, orange expert; W. C. Hewitt, Florida exchange inspector; Mr. Conners and Assistant Manager Burton were selected as the committee to decide. Appearance of crate, marking, packing, grading, sizing, wrapping, cut of stems and decay were the points to be marked. Box after box was opened and judged. The revelations exposed were astonishing. There was only one perfect box, and even in that it might have been better. What opened our eyes were the facts before us, and many of the best packing-houses in the State fell down. It seemed as if the older houses were not complying with the directions sent out, either in grading, sizing or bulge pack. W. S. Hunt was the notable exception in that respect. This kindergarten has and will have very, very good results. It has taken the idea out of us that we, as separate packing-houses, were shown by actual sight, how our pack opens up in the markets. Grading and sizing seem bad. If a box is marked bright, 176, it should show nothing but bright, and in size the actual one. After the meeting it was the general expression among the managers that, never mind how badly they as individuals had been hit, they were glad to have the test, and that they fully realized faults that they had overlooked.—[Florida Fruit and Produce News.

* * *

Home of the Apricot.

ALMOST every country has its favorite or national fruit, America no doubt being partial to many kinds of fruit on account of the intermingling of so many nationalities. Many claim the apple as our most popular fruit, as is the orange of Italy, the banana of the tropics, and the pear of France. We often hear the apricot spoken of as of Persian origin, but it may be of Tibetan. The Lower Nubra Valley in Little Thibet produces the apricot abundantly. The fruit, either dried or fresh, stewed in honey, is the most prized of all dishes in Central Asia, and the oil from the pits is used in the native religious ceremony. In Thibet when a traveler is given apricots to eat, the natives feel complimented to receive back the pits, both for planting and for use before their gods.

A traveler writes from this unknown land and its apricots as follows: "The Lower Nubra Valley is wilder and narrower than the Upper, its apricot orchards more numerous and its wolf-haunted tamarisk thickets more dense. Its villages are always close to ravines, the mouths of which are filled with chod-tens (roadside temples,) manis, prayer wheels and religious buildings. Access to them is usually up the stony beds of streams overarched by apricots. The camping grounds are apricot orchards. The apricot foliage is rich, and the fruit small but delicious. The largest tree I saw measured nine feet six inches in girth six feet from the ground. Strangers are welcome to eat as much of the fruit as they please, provided they return the stones to the proprietor. It is true that Nubra exports dried apricots, and the women were splitting and drying the fruit on every house roof, but the special raison d'etre of the tree is the clear, white, fragrant and highly illuminating oil made from the kernels by the simple process of crushing them between two stones.

"In every gompo temple a silver bowl holding from four to six gallons is replenished annually with this almond-scented oil for the ever-burning light before the shrine of Buddha. It is used for lamps, and very largely in cooking. Children, instead of being washed, are rubbed daily with this oil, and on being weaned at the age of 4 or 5, are fed for some time, or rather crammed, with balls of barley meal made into a paste with it."

The above account is authentic, and shows that the apricot grows under conditions there that would kill our apricot trees. The lowest elevations of this valley are as high as "Old Baldy," and yet trees of this fruit grow to a diameter of over three feet. But few travelers have ever penetrated the fastnesses of lesser Thibet largely because of the unspeakable hardships met in getting through the passes the lowest of which e... the altitude of our highest mountains. Previou... the late expedition made through these mountain... Col. Younghusband during the war between Japan ... Russia, no civilized man had ever reached Lhasa, ... seat of the Great Lama.

Winsel's Garden Calendar—February.

FRUIT TREES. We have ready for delivery a fine ... ment of two-year-old vigorous stock consisting ... Oranges, Lemons, Peaches, Pears, Almonds, Plums, Wal... Loquats, Apples, Apricots, Figs, Grapes, Guavas, Cher... Currants, Loganberries, Blackberries, Gooseberries, ... berries and Raspberries. Send for our special price ...
STRAWBERRY PLANTS. Brandywine, Klondyke and ... Thompson, one-year-old plants. Eastern stock, ... per hundred.
VEGETABLE GARDEN. Sow the seeds of Cabbage, Ca... flower, Onions, Peas, Beans, Beets, Radish, Car... and Lettuce. These seeds have been thoroughly tested ... us, and are sure to give satisfaction. The following ... and roots can be furnished now: Cabbage, Cauli... Tarragon, Horseradish, Rhubarb, Tomatoes and Pepper...
ASPARAGUS ROOTS. 50c per hundred, $4.00 per thou...
FLOWER GARDEN. Sow the seed of Asters, Sweet P... and Pansies, and plant the bulbs of Tuberoses, Am... ryllis, Gladiolus and Dahlia.
FLOWERING PLANTS. The following are now ... Pentstemons, Shasta Daisies, English Daisies, Pan... and Verbena plants. 25c per dozen. Carnation plants ... per dozen.
FIELD GROWN ROSES. Sixty varieties, all leaders, ... year-old field grown plants, established in pots, ... each, $2.50 per dozen. Ask for special list.
LAWNS. Put in your lawn with our Kentucky Blue Gras... White Clover seeds. We carry the best grades o...
PULVERIZED SHEEP MANURE FOR LAWNS.—Pur... weeds, and odorless. Can be scattered over the la... in a short time and works its way immediately to the ... giving immediate results. Delivered anywhere in Los ... geles, Pasadena or Hollywood for $2.25 per hundred ...
OUR NURSERY DEPARTMENT.—S. W. Corner Washi... and Figueroa Streets, Los Angeles. Everything ... line of plants, trees and fertilizers is kept in stock.
FREE FOR THE ASKING. Our new catalog, cont... more complete garden calendar, giving directions ... and when to plant everything. Send in your name ... for a copy. **WINSEL'S SEED STORE,**
251 SO. MAIN ST. LOS ANGELES, CAL.
Order direct. Our seeds are not handled by other dea...

TREES Pears Apples Roses Grape Vines

WALNUTS

Franquette, Mayette and all leading French type... grafted trees. Also best English sorts, either se... lings or grafted trees. We solicit your orders, for ... stock and prices are right.
"CALIFORNIA HORTICULTURE,"
By Geo. C. Roeding.
Profusely illustrated, describing 2000 different v... rieties of trees and plants. Valuable suggestions ... planting, pruning and care of orchards. Mailed ... 25 cents.
1910 PRICE CATALOGUE MAILED FREE.
Established 1884.
PAID-UP CAPITAL, $200,000.

Fancher Creek Nurseries, Inc.
GEO. C. ROEDING, Pres. and Mgr.
P. O. Box 17. Fresno, California.

Seeds, Trees, Plant...

Now is the time for making hotbeds. Plant A... M. First Early Tomato, New York Ex... Chinese Giant Pepper; also plant Peas and ... tatoes. Set out your fruit and ornamental ... roses and shrubbery, grape vines and berr...
Write for our catalogue. It tells you ... to plant, when to plant, and how to plant.

Aggeler & Musser Seed Co.
113-115 N. Main St., Los Angeles, Cal.

West Coast Seed C...

RELIABLE SEEDS—RIGHT PRI...
Send for New Catalogue
115 W. 7th St., Los Angeles, C...



J. DIETERICH'S NURSERY

1146 WALL ST., recommends ... mediate use: Oriental plants ... hand now; Japanese dwarf ... Japanese stone lanterns, for ... ornaments; wistarias in ... wholesale and retail. General ... ment of decorative plants.

Choice Seeds and Plants for the Farm, Vegeta... Flower Garden. Reliable and Reasonable. ... catalogue. G. H. Hopkins & Son, Burbank, Cal.

Car...

PRACTICAL ...

[The Times does not under... hygienic subjects that are mere... give advice in individual cases. ... subjects of public interest will ... columns. No inquiries are answ... remembered that matter for th... Times is in the hands of the ... day of publication. Correspond... names and addresses, which will ... to others, without the consent o... correspondents are not preserve... be furnished to inquirers.]

Cost of Living and Diet.

THE Department of Agric... vestigation of the ever-in... this country. This is cert... question before the people of ... cost of living bears especially ... ceipt of small fixed incomes. ... Columbia University recently s...

"The situation is really so ... ment should awaken to it. A... nation's leaders are called upo... method of money circulation. ... the supply of gold in the world ... ing power less. It takes more ... commodity, and so everywhere ...

"There are other contributo... the cost of meat is, for instance ... of irrigation and agricultural de... It has become more profitable to ... vote land to cattle, so the owne... ranging. Naturally with the sup... of beef goes up.

"I do not place the onus of th... ing on trusts and tariff."

A conference of all commercia... State is to be held in Syracuse i... possible, the causes of the high ... Congress recently had to make ... ation for army rations, the usu... sufficient to meet the advance in...

A movement among the people ... thirty or sixty days is rapidly ... country. In the Pittsburgh distri... a million and a half people have ... foods for sixty days, or longer if... tion was introduced in the Ohio L... the people of the State to absta... next sixty days. In St. Louis, ... Sub-treasury have pledged thems... meat. This is a practical method ... of meat, or any other food produc...

By the way, at a meeting of the ... chants Association at Fort Collins ... T. M. Sullivan of Chicago, presiden... sociation of Retail Grocers, stated ... Angeles is 8 cents a pound higher t... seems to be a wide margin of diffe...

As far as the price of meat is a... tion will not trouble the vegetaria... as land becomes more valuable, the... increase. Even the consumptio... course of time have to decline in fa... fruit, nuts, and potatoes, which yie... to the acre than grain.

One effect of this movement wil... many people, finding the omission ... their dietary benefits not only thei... health, may give it up permanentl... much less of it, which they might ... it—that is to say, provided they a... tary, for as frequently stated here, ... of meat from the menu may be a st... of forward, if you fill yourself up wi... sweets and slops, as so many veget...

There is no other country in the ... proportion of the people eat flesh fo... there is no country in the world w... other diseases due to errors in diet ... in the United States. A majority o... world never eat flesh food, and not 2... habitants of the world eat meat mo...

Also, be it remarked that those who ... meat do the hardest work of the w... for the most endurance. It is true ... give you a passing ferocious power—... that strength will not endure. On ... not only loads your system with too... it poisons your blood with the ur... blood of the animal eaten even wh... healthy—and a large proportion of ... human food are not entirely healthy ... badly diseased.

Recent exhaustive investigations, ... University and elsewhere, have show... we need very much less pr... hitherto been considered necessary ... from one-third to one-half the ... It is the proteid substances in ... the most harm to man. They a... lains" in the dietetic play. An exces... will lead to dyspepsia and gastric der... excess of proteid foods leads to grave... cancer, which is becoming so alarmi... this country. Over 60,000 people d... America alone last year. These de... due to the consumption of more prot... system can assimilate. Surely this a... strong argument in favor of giving ... the consumption of flesh foods.

Elmer Gray and A. R. Walker. ... ntertainment was furnished by a ... le quartette and an orchestra. ... t the close of the programme, M. ... Vinson, manager of the exhibit, ... s presented with a silver set by the

I Cure **PILES**
FISTULA AND HERNIA

FAMILY AND DAY SCHOOL.
For Girls Under Fourteen.
Careful home training, thorough preparation, constant advancement, irrespective of grade limit.
French, German, Spanish, under superior native teachers.
Physical development a specialty, in...

Heal...

Care of the Body—Suggestions for Preserving Health.

CONDUCTED BY HARRY ELLINGTON BROOK, N.D., OF THE TIMES STAFF.

PRACTICAL HYGIENE.

[The Times does not undertake to answer inquiries on hygienic subjects that are merely of personal interest, or to give advice in individual cases. General inquiries on hygienic subjects of public interest will receive attention in these columns. No inquiries are answered by mail. It should be remembered that matter for the Magazine Section of The Times is in the hands of the printer ten days before the day of publication. Correspondents should send their full names and addresses, which will not be published, or given to others, without the consent of the writers. Addresses of correspondents are not preserved, and consequently cannot be furnished to inquirers.]

Cost of Living and Diet.

THE Department of Agriculture has started an investigation of the ever-increasing cost of living in this country. This is certainly the most important question before the people of America today. The high cost of living bears especially hard upon those in receipt of small fixed incomes. Prof. E. R. A. Seligman of Columbia University recently said:

"The situation is really so serious that the government should awaken to it. As a partial remedy, the nation's leaders are called upon to devise some better method of money circulation. The constant increase in the supply of gold in the world is making its purchasing power less. It takes more gold to buy the same commodity, and so everywhere prices are rising.

"There are other contributory causes. The rise in the cost of meat is, for instance, caused by the increase of irrigation and agricultural development in the West. It has become more profitable to raise crops than to devote land to cattle, so the owners of land are giving up ranging. Naturally with the supply cut down, the price of beef goes up.

"I do not place the onus of the increased cost of living on trusts and tariff."

A conference of all commercial bodies of New York State is to be held in Syracuse in March to ascertain, if possible, the causes of the high prices of food products. Congress recently had to make an additional appropriation for army rations, the usual allowance being insufficient to meet the advance in prices.

A movement among the people to stop using meat for thirty or sixty days is rapidly spreading all over the country. In the Pittsburgh district it is estimated that a million and a half people have ceased the use of flesh foods for sixty days, or longer if necessary. A resolution was introduced in the Ohio Legislature calling upon the people of the State to abstain from meat for the next sixty days. In St. Louis, all employés of the sub-treasury have pledged themselves to abstain from meat. This is a practical method of reducing the cost of meat, or any other food product.

By the way, at a meeting of the Colorado Retail Merchants Association at Fort Collins, Col., on January 17, T. M. Sullivan of Chicago, president of the National Association of Retail Grocers, stated that mutton in Los Angeles is 8 cents a pound higher than in Chicago. This seems to be a wide margin of difference.

As far as the price of meat is concerned, that question will not trouble the vegetarian or fruitarian, and as land becomes more valuable, their ranks will have to increase. Even the consumption of grain will in course of time have to decline in favor of such crops as fruit, nuts, and potatoes, which yield vastly more food to the acre than grain.

One effect of this movement will doubtless be that many people, finding the omission of flesh food from their dietary benefits not only their pockets, but their health, may give it up permanently, or, at least, eat much less of it, which they might do with great benefit—that is to say, provided they adopt a rational dietary, for as frequently stated here, the mere dropping of meat from the menu may be a step backward instead of forward, if you fill yourself up with a lot of starches, sweets and slops, as so many vegetarians do.

There is no other country in the world where a large proportion of the people eat flesh food twice a day, and there is no country in the world where dyspepsia and other diseases due to errors in diet are so prevalent as in the United States. A majority of the people of the world never eat flesh food, and not 2 per cent. of the inhabitants of the world eat meat more than once a day. Also, be it remarked that those who consume the least meat do the hardest work of the world—work calling for the most endurance. It is true that flesh food will give you a passing ferocious power—as will whisky—but that strength will not endure. On the other hand, it not only loads your system with too much proteid, but it poisons your blood with the urate deposits in the blood of the animal eaten even when that animal is healthy—and a large proportion of animals slain for human food are not entirely healthy, some being very badly diseased.

Recent exhaustive investigations, conducted at Yale University and elsewhere, have shown conclusively that we need very much less proteid than has hitherto been considered necessary—not more than from one-third to one-half the general ration. It is the proteid substances in food that do the most harm to man. They are the "heavy villains" in the dietetic play. An excess of carbohydrates will lead to dyspepsia and gastric derangements, but an excess of proteid foods leads to graver troubles, such as cancer, which is becoming so alarmingly prevalent in this country. Over 60,000 people died of cancer in America alone last year. These deaths were chiefly due to the consumption of more proteid food than the system can assimilate. Surely this alone should be a strong argument in favor of giving up, or decreasing the consumption of flesh foods.

When it comes to a question of substitutes for flesh food, we find that the chief proteid foods are—semi-animal products; milk, cheese, eggs. Vegetable products, the pulse family—peas, beans and lentils—to which may be added peanuts, and true nuts—almonds, pecans, walnuts, Brazil nuts, filberts, pinones, etc. The chestnut contains a large proportion of starch, taking the place of bread. Sufficient proteid is found in wholemeal bread, but cereals should not form too large a part of the dietary, as they contain too much of the phosphates. Nuts, when fresh and sweet, are an exceedingly important article of food, forming with fruit a perfect nourishment. Where the teeth are not good the nuts should be ground.

If you do not care to give up the use of meat altogether, at least reduce considerably the amount you consume, and in a few months you will notice how your health improves—that is, as above stated, if you otherwise adopt a rational dietary. Above all, be sure to see that you get with each meal a little raw green stuff—either leaves, stalks or roots—lettuce, water cress, radishes, celery, etc.—or fresh fruit.

This prevailing high price of flesh foods may prove to be a blessing in disguise. Meat will never be cheap again in this country. You cannot afford to raise cattle on land that will yield a large revenue through intensive horticulture.

* * *

Religion and Hygiene.

SOME of our good Christian Science friends seem to think that the Care of the Body should not venture to comment upon Christian Science, because it is a religion.

With the religious end of Christian Science—or of any other religion—the Care of the Body has nothing to do. Every man's religious belief should be respected, so long as it does not interfere with the rights of others. Christian Science differs from other religions in that it involves a system of healing. Indeed, this is with most people the main attraction of Christian Science. As such it therefore comes strictly within the province of a department devoted to the care of the body.

A few days ago, in the State of Washington, a family of "Holy Rollers," consisting of father and mother and several children, stripped themselves naked and went up on the roof, on a freezing day, to wait for a "golden chariot," which one of their prophets had told them was to appear. One of the children died from the exposure, and when the parents were arrested they fought savagely with the officers whom they called "emissaries of Satan."

There have been in the world thousands, and are today hundreds of religious sects which practice methods injurious to the health, and sometimes dangerous to society. These people sincerely believe that they are pleasing their God, but it is absurd to claim that such practices shall not be criticised because they are called "religious." So long as "religion" is confined to the salvation of the supposititious soul, it is innocuous, but when it begins to deal with the care of the actual body it is a legitimate subject of criticism, like any other human activities.

The editor of the Care of the Body has frequently commented on the good points of the Christian Science method of treating the sick, namely, cheerfulness, hopefulness, good suggestions, the avoidance of drugs and unnecessary operations. On the other hand, he has severely criticised—and experts in the future further to criticise—the unreasonable and dangerous neglect of Christian Scientists to adopt simple, rational methods of aiding nature to restore normal conditions. This is specially true when it is a case of treating the young. If grown people desire to commit suicide, that is their affair, but they have no right to cause suffering or death to children who are not old enough to reason for themselves.

Only recently a strong, healthy child, 7 years of age, died in Los Angeles under Christian Science treatment. All that ailed her was a severe case of constipation, which might easily have been relieved by simple, natural methods. Even the ibis of the Nile knows enough, when suffering from constipation, to dilate its rectum with its bill, and the Arizona Indians aid nature in this manner, when their children are constipated. An injection of warm water with or without soap or oil, will bring immediate relief. This child was killed by neglect. People who thus permit children to die while they sit idly by thinking vain thoughts should be severely punished. Such fatalities as that referred to, which are of common occurrence, outweigh the benefit done to many Chrstian Scientists by suggestion and the avoidance of drugs.

* * *

Hold on to Your Appendix.

IF an Omaha woman should win her suit it may tend to make enterprising surgeons a little more careful before they proceed to remove a woman's internal "organs" without her consent. This woman has brought suit for $25,000 damages against one of the leading surgeons of Omaha. She went to him for treatment for varicose veins, and after an examination he told her she had—guess once—appendicitis, of course. She did not believe it, and so told the doctor. After coming from under the influence of anesthetics she discovered that not only a part of a vein in her leg had been removed, but also her appendix.

You surely have to hold on tight to your appendix

(CONTINUED ON PAGE 156.)

OXYPATHY

AGAIN PROVES VICTORIOUS

On November 21st, an article appeared in this magazine referring to the large amounts of money about to be expended by the medical profession "in more or less useless efforts to stamp out the PELLAGRA."

With that article we entirely agree. No drug has ever been discovered that can cope with this terrible disease. From a medical standpoint, it is INCURABLE.

Last month the OXYGENATOR accomplished what all the doctors in the SOUTH had wrestled with in vain, and had given it up as HOPELESS. It is just another proof of what we have already told you, "The Oxygenator, is destined to sweep the practice of medicine into the relics of the PAST."

Read the following, all from one little town:

PELLAGRA.

JOHNSTON, S. C., Dec. 15, 1909.

The Oxygenator Co.

Gentlemen:—My wife was taken sick five years ago. For upwards of four years the doctors attending her could not say what her trouble was. In the spring of this year, three of our best physicians pronounced her case genuine PELLAGRA, and in July said she was beyond cure—their verdict was—insanity and death.

I had absolutely lost all hope, but on the 28th of September procured an Oxygenator, although her condition seemed to me hopeless; her blood had now turned to water, and her flesh was cold as it could be in death.

She has now good rich blood in her veins, her skin is as soft and silky as a bady's, where before it was coarse and rough as a nutmeg grater. She is now of a good, healthy color. Her mind is clear and bright. Her sight is good. She was almost blind when the treatment was first applied. It was hard for her to stand alone; now she can walk half a mile daily with little fatigue. She has gained fifteen pounds in the last thirty days. Her recovery is the talk of the whole community, and I consider her cure is ABSOLUTE.

With the Oxygenator, I have corrected croup and fever of 103 in my children in from 15 to 30 minutes. I can never thank you enough for bringing the OXYGENATOR to my notice, and would not be without once for many times its price.

Yours very truly,
J. H. CRIM.

PARALYSIS.

JOHNSTON, S. C., Dec. 15, 1909.

The Oxygenator Co.

Gentlemen:—For many years I have had paralysis, followed by a complication of diseases, including paresis, prostate gland, loss of locomotion, and speech, and memory. On the 15th of October last I purchased an Oxygenator, and I now look back on its action as simply wonderful. I can compare it to nothing but a good rat terrier thrown into a pit of rats. It got the worst one and shook the life out of it, coming down the line, taking the most vicious next, and throwing them out one by one, until now I feel like a new man. I can walk and talk better than for years, so much so that I have recently challenged my former doctors to a foot race.

I am 68 years of age, and contemplate returning to business the first of the new year. I have taken no medicine since I began the use of your instrument, which I would not care to part with at ANY PRICE.

Yours very truly,
W. P. CASSELS.

ULCERATED STOMACH.

JOHNSTOWN, S. C., Dec. 15, 1909.

The Oxygenator Co.

Gentlemen:—For years I had been a constant sufferer from chronic constipation, liver trouble, and chronic appendicitis. This last summer my blood became very bad. I had ulcerated stomach; many boils and carbuncles; was using vast quantities of medicine and ointments, but got no relief.

My attention was called to the Oxygenator through what it was doing for Mrs. J. H. Crim, a case of PELLAGRA; so I determined to secure one of these instruments. This was five weeks ago. The first night my temperature was 104, but in less than an hour's treatment, it was down to normal.

It has absolutely cured my constipation, appendicitis, indigestion. No more boils or other eruptions, and I can eat almost anything with no ill effects. I consider the ulcerated condition of my stomach as entirely cured. I have not taken a single dose of medicine since starting to use the OXYGENATOR, and would not part with mine for any sum of money.

Yours very truly,
JAS. P. ROGERS.

NOTE.—Exhaustive investigations have been made in ITALY and by the United States Government, to find a cure for PELLAGRA, but so far in vain. Andrew Carnegie has now offered $1,000,000 for the cure of this terrible and deadly disease. November McClure's Magazine contains a 14-page article upon it.

Week after week we keep telling you in this column what the OXYGENATOR will do. IS there anyone in LOS ANGELES whose trouble is harder to cure than any of the three cases quoted above?

Each of those testimonials is attested by the local Notary Public. They are by this time known all over the South, where Mr. Crim is a well known planter, and they have caused tremendous excitement as this is the first case of PELLAGRA that HAS EVER BEEN CURED.

We do not publish Los Angeles testimonials in this column, but come up to our office and we will refer you to people right here in your midst, who can tell as wonderful things that OXYGENATOR has done for them, and we will convince you that ALL WE SAY IS TRUE.

The OXYGENATOR is sold on easy terms, and will save its cost many times over. Let us prove this to YOU.

THE OXYGENATOR CO.,
718 Wright & Callender Bldg.
Cor. 4th and Hill Sts., Los Angeles, Cal.
Phone F4904.

Glasses That Fit

Nothing else in the world is quite so expensive as cheap eyeglasses.

There's a certain price level below which no optician can go without employing careless and hurried methods, and inferior quality of materials.

Our prices are as low as they can be made. We guarantee our glasses to be properly fitted and to be satisfactory.

J. P. DELANY, Optician
ESTABLISHED 15 YEARS.
Headquarters for Artificial Eyes. 309 S. Spring St.

ENROLL TODAY AT

Deale

geles. The twenty-minute trip to Mt. Washington is the lowest-priced high-class scenic trip available hereabouts. You can visit Mt. Washington and return home again in an hour and a half—no matter in which part of the city you live. Of course, you'll stay longer. You can't spend a more enjoyable Sunday afternoon outing. Go to-

for the present.

LEASES REPORTED.

Through the rental department of Mines & Farish, the following leases have just been closed: One-story brick building on the east side of Hill street, between Fourth and Fifth, to

	Permits.	Valuation.
Class A, steel frame	2	$400,000
Class A, reinforced concrete	1	100,000
Class C, reinforced concrete	22	273,029
Class D, 1-story	275	288,309
Class D, 1½-story	25	75,400
Class D, 2-story	63	220,153

Care of the Body.

(CONTINUED FROM PAGE 155.)

nowadays—that is to say, unless you are poor, when you are safe.

* * *

Apples and Husbands.

THE following dispatch from Yreka, Cal., was recently published in The Times:

"Mrs. M. K. Thomas died at the family home near this city yesterday while eating an apple and conversing with her husband. She was a prominent pioneer woman of Siskiyou county, and is survived by her husband and two sons.

Perhaps this may scare some people about eating apples. Possibly, however, it was the conversation with the husband that killed the woman—or she might have died "anyhow."

Don't be afraid of apples. They are a most wholesome fruit. They should be thoroughly masticated, and never eaten on top of a full meal, but as an important part of a meal, or alone.

* * *

Drugs and Disease.

THE NATIONAL DRUGGIST, in its January number, published a description of 127 new remedies reported for the year 1909, most of them having crackjaw names.

Meantime, new diseases continue to keep pace with new drugs, and some of the old-fashioned diseases, such as cancer and consumption are increasing in prevalence.

Cause and effect.

* * *

Intestinal Irrigation.

"THE ROYAL ROAD TO HEALTH" is the title of a book of 224 pages, by Charles Tyrrell, M. D., president of Tyrrell's Hygienic Institute, New York, and editor of that excellent magazine "Health." (Published by Tyrrell's Hygienic Institute, 321 Fifth avenue, New York.) This, the forty-sixth, edition recently issued, has been completely revised, and much of it rewritten.

The author gives good advice in regard to drugging, the true cause of disease, rational hygienic treatment, exercise, diet, etc. Dr. Tyrrell admits that he has not been a very close student of diet. He also endorses that time-honored heresy, a "mixed diet." As frequently stated here, a mixed diet is the most illogical of all diets. The only animal besides man that is omnivorous is the hog, and then only after he has been "civilized." Also, the hog and the man are more subject to disease than any other living creatures. The amount of proteid recommended is also much larger than has been shown to be sufficient by careful experiments conducted during the past few years.

Dr. Tyrrell is a great advocate of the enema for the purpose of cleansing the colon. This is in line with recent teachings of Prof. Metchnikoff, who claims that old age comes mainly from bacteria in the colon, caused by decomposing food, especially flesh food. Metchnikoff advanced the absurd idea of cutting out the colon, or failing that, the use of a certain variety of sour milk used in Bulgaria, which it is claimed, contains a germ that does not die in the stomach, but reaches the colon and cleanses it. As previously stated here, it would be more sensible to avoid foods that cause this filthy condition of the colon.

An occasional washing of the colon is undoubtedly a good thing, but it should not be made a regular and frequent practice. Some have gone to absurd extremes in this direction, advocating an enema after each meal. Dr. Tyrrell is not one of these extremists. He gives the following interesting suggestion as to the origin of the enema, which, he says, comes to us from the ancient Egyptians, who acquired their knowledge from observing a bird called the ibis, a species of Egyptian snipe. He writes:

"The food of this bird, gathered on the banks of the Nile, was of a very constipating character, and the bird was observed by the earliest naturalists to suck up the water of the river and, using its long bill for a syringe, inject it into its anus, thus relieving itself. Pliny says this habit of the ibis first suggested the use of clysters to the ancient Egyptian doctors, known to be the first medical practitioners of any nation, not excepting the Chinese."

Dr. Tyrrell condemns the use of the long, flexible tube advocated by some, and gives reasons for his objections. He has invented a new method of intestinal irrigation, the patient sitting on a rubber bag from which water is injected by the weight of the patient.

The author gives some interesting facts showing the horribly filthy condition of the colon in many persons who little suspect the truth. Some persons may for many years have regular actions of the bowel, while the colon is incrusted with hardened fecal matter on the sides. This undoubtedly is often the cause of premature old age and death. Dr. Tyrrell declares that of 284 cases of autopsy held of late on the colon, only twenty-eight were found to be free from hardened adhered matter and in their normal healthy state.

* * *

A Real Gold Cure.

ABOUT this time of year California oranges begin to be at their best, although they will continue to increase in sweetness for several weeks.

The citric acid of the orange is a valuable medicine. Try an "orange fast" for a few days or weeks, eating nothing but ripe oranges. Better wait with this until late in February. It will prepare you for the warm weather of spring. Eat at your usual mealtimes, and eat sufficient to satisfy yourself, rejecting the white pith.

Perhaps you will say you "cannot eat oranges." That shows that you need them very badly. Quite likely the first oranges of the season you eat will produce diarrhoea. That is a natural effect of this natural medicine, and should not be checked. The citric acid coming upon a stomach that has been overloaded for months with food deficient in the organic salts is naturally aroused when the first citrus fruit of the season is consumed.

As a means of breaking off the drink habit, the orange is the real gold cure—infinitely superior to the so-called gold cure, which consists largely in soaking a person with alcohol. Cures made in such manner are seldom permanent.

* * *

"Ethical" Advertising.

FOLLOWING is from the National Druggist:

"By the way," said the gentlemanly-looking person in the black broadcloth suit, "if you mention my name in connection with the accident, you may say that 'Dr. Swankem was called and the fractured arm was suitably bandaged,' or something to that effect. Please spell the name correctly. Here's my card."

"Thanks," said the reporter, looking at the card. "You are next door to Dr. Rybold, I believe. Are you acquainted with him?"

"No, sir," replied Dr. Swankem, stiffly. "We do not recognize Dr. Rybold as a member of the profession. He advertises."

* * *

"Breakfast Foods."

WE have heard of all kinds of queer materials being used in the manufacture of so-called "breakfast foods." The latest report of this kind comes from Chicago, where an investigation has been called for to ascertain whether peanut shells constitute the basic element in the manufacture of breakfast foods. It is said that in a recent freight-train wreck it was found that several cars consigned to breakfast-food concerns were loaded with peanut shells from the peanut-butter factories in the South.

It is not probable that this material is extensively used, if it is used at all. It is true that grain is high in price just now—but so are "breakfast foods."

* * *

Saccharine.

A CORRESPONDENT writes:

"I have discontinued the use of sugar owing chiefly to the reading of your articles in condemnation of it, but have been taking saccharine in small quantities—about one grain per day—in place of it. I should much like to see your opinion of this substitute."

Saccharine is one of the numerous tar preparations that have been introduced by the medical fraternity from Germany during the past few years. They are all more or less dangerous, some of them exceedingly so. Deaths from "headache powders" are quite frequent. Some of the medical journals are beginning to utter warnings against the use of these dangerous preparations.

Saccharine has no food value whatever. It merely tastes sweet. Instead of using such stuff, take a little pure honey or real maple sugar—only a little, however. Otherwise, get your sweetness from sweet fruit, fresh and dried, and sweet roots, such as beets and carrots.

Cane sugar does much harm. They tried it in the German army as a ration, but had to give it up.

* * *

The Seven Essentials.

"THE SEVEN ESSENTIALS TO LIFE AND HEALTH" (Modern Hygiene Publishing Co., Los Angeles) is a book of 400 pages by G. D'Estin Ballou, a Los Angeles ophthalmologist, who for thirty years has been a student of and a lecturer on hygiene. It is written in simple language, is, with a few minor exceptions, in accordance with the teachings of the Care of the Body, and while not pretending to be particularly original, it contains much useful information in regard to the care of the body.

"The Seven Essentials" Mr. Ballou designates as Sunlight, Air, Water, Food, Clothing, Exercise, and Rest. Among other things, he treats of drugs, stimulants, narcotics and patent medicines, gifts of healing and miracles, disease and its cause, mental causes and mental remedies, physical remedies for disease, and treatment of diseases. In regard to "little things" the author says:

"Even so smaller matter as the leaving-out of tea or coffee, or simplifying the diet to two or three articles at a meal, or breathing a full supply of pure air for a few minutes night and morning, or taking a cool sponge bath or a dry hand rub every morning, or even drinking a single glass of water extra, night and morning; any one of these or some other little things make all the difference sometimes between health and sickness. When will mankind learn that the little things of life are the great things?"

Here is a sensible remark in regard to constipation:

"The sum of suggestion for constipation is, plenty of moisture in the body, bulk as well as nutrition in food, and abdominal exercise by breathing and manipulation."

The chapter on "Mental Causes and Mental Remedies" is interesting and sensible. Writing in regard to the so-called "sub-conscious mind" Mr. Ballou says:

"There is enough of mysticism in the new forms of expression to make it somewhat enchanting. We hear much of the 'Sub-attentive Mind,' 'The Subliminal Consciousness,' 'Sub-consciousness' and the 'Sub-conscious Mind,' all of which prevail in dreams and under the hypnotic influence. The 'sub-conscious' mind is simply the human mind with the will dethroned or held in abeyance, either by natural or by artificial conditions. The mind becomes the sport of circumstances while not under control of its own monitor, the will. And this condition of mind is now being made the subject of lengthy 'research' and learned 'dissertation' with great swelling words and expressions which few if any under-

(CONTINUED ON PAGE 157.)

A Positive Cu
For Rheumatis



Neural
Headac
Backac
Sleepl
ness
Lumb
Stomac
and Li
Troubl

Electropodes—the new Electric Treatm
are guaranteed to cure the above and
bodily ailments. Electropodes are met
soles—worn in the heels of the shoes.
is of copper, the other of zinc—formin
two poles of a galvanic battery. The
of the body become the connecting
over which a gentle flow of electricity c
throughout the day.

PRICE $1.00 A PAIR

No Cure No Pay
A contract is signed with each sale of Electropodes—agreeing to return your money if they fail to effect a cure.

If it so happens that
druggist does not have
tropodes on hand, sen
$1.00 and we will se
you are supplied. In o
ing, state whether for
or gentleman.

WESTERN ELECTROPODE COM
237-243 S. Los Angeles Street
Los Angeles, Cal.

CHRONIC
CONSTIPATIO



Piles, Ru
Insomnia, P
Ailments, Pr
lation, al
weaknesses
gestion, al
power are
ently cured
ELECTRO-T
DILATORS.
HOME cure. No drugs. Sold under positive g
These appliances restore the magnetic cu
youthful energy; frees you from spells of despon
dull, stupid feelings; gives you confidence and
and will make you a perfect specimen of physi
The batteries are constructed of the best known
for generating and conducting Galvanic Action, a
a mild, soothing current of electricity. Call at
and examine these appliances, consultation
dental. If you cannot call, write for free illustr

Electro - Surgical Appliance
Rooms 406-407 I. W. Hellman Bldg.
411 South Main St., Los Angeles, Cal.

DENT'S



Toothache Gum
Stops toothache whether there is a cavity or not. Never dries up or loses its strength.
Keep it in the house for emergencies. Imitations don't do the work.
A Swell Affair.
GET DENT'S TOOTHACHE GUM.
At all druggists, 15 cents, or by mail.
Dent's Corn Gum Cures Corns and Bunions, Etc.
C. S. DENT & CO., Detroit, Mich.

FIRE-PROOF
STORAGE
Household goods stored, moved, packed or
REDUCED RATES
To or from eastern points on household
will pay to see us before you ship
THE BIG GREEN VANS FOR MOVI
"They Know How."
LOS ANGELES WAREHOUSE
Security Van and Storage.
Main 306; A-8727. 318 Commercial

GRAY HAIR ABSOLUTELY RESTO
We have the only absolute gray hair restoration
Restores to original natural color. We cure
of dandruff and scalp irritation. We stop falling
grow hair on any human head if the roots are
The greatest hair tonic the world has ever
to any address, charges paid, on receipt of price
bottle. IDEAL CHEMICAL CO., Room
Spring St., Los Angeles, Cal.

Care of th

(CONTINUED FRO

tand. The writer cannot see
deas in such great flowing ro
nt-medicine man, they are
ommon mind a sort of mudd
ake it easier to captivate th
dgment.
"As in all the other kinds of
ect of all suggestion is to bri
opefulness, courage and confi
ence into the vital domain.
w of Rest that the Emanuel
ll of its cures. From what th
he lips of one of the chief adv
Dr. Shields,) one great purpos
nd hypnotic suggestion to a p
orking of the Gospel of Chris
In his ideas regarding food th
ound. The following statemen
ctory:
"It is safe to say that from
ght ounces per day of any sol
he average person if he has b

Here's What You'
HOW TO BE H
By Harry Ellingto
Editor Care of th
A sixteen-page pa
ing in brief the
of the Care of the
10 cents in silve
Ellington Brook,
Station C, Los An

Nervous and Chron
Special attention to diseases of
Prostate and Skin.
DR. THURS
(London and Edinb
Formerly of Hot Sprin
Consultation free. 230½ S

PECIAL NOTICE—For those who
ual fees and the charges for having
too heavy for them to pay, bu
nics" or anything in the nature o
s opened some months ago in RO
st Bldg., 313 W. Third St., where
physician and medicine can be ob
er cost of drugs, etc. Hours 10:3
to 7:30; Sundays, 5 to 7 only.

ROPSY
e failed. Also gallstones r
rs. No knife.
F. E. CHAMBERL
New Zealand Herb Dr., 114 E.

DR. O. PRATT, NATU
DR. OLGA KRATT, Consultin
1101 WEST NINTH ST
ny rooms; treatment rooms are sani
thropathic agencies—Electric Light,
ctricity, Sun, Herbal, Needle and Sho
edish Movements, Osteopathy, Chir
gery and all Hydropathic Treatments.

GERMAN NATURO
INSTITUTE
W. 11th St., near Grand Ave.
acticing Nature Cure and Obstetric
ldborn, chronic and so-called incurable
th. Private home before and during con
new Establishment. Examination f
DR
MRS. DR. H. PETERS, Specialist for

Toric Krypto
The greatest invention of the age, giving
distance. No confusion of sight by lines
styles. They cost a little more than the ordi
elegance and comfort to the eyes far exce
desire a guarantee for a perfect fit, by the
DR. A. POLASKY, Oculist and
Phone—Main 6011. 539½

SICK ROOM SUPP
HARLAN-DOUGL
328 Soutl

DR. L. L. DENNY, Healt
Suite 908-9-10 Broadway Central Bl
scientific and successful method
use of chronic disease. Physical co
ely ascertained without asking qu
ing symptoms.
Office Hours—11 to 3. For appoi

DR. FRANK LAMB WI
NATUROPATHIC PHYSIC
Practice limited to Eye and Ne
Suite 422 and 423 Exchange Bldg.,
Hill Sts., City. A8418. Formerly
Bldg.

tomach, Kidney S
Dr. Frederick J. Cook, Naturopathi
506-507 Majestic Theater Bldg.



I Cure PILES
FISTULA AND HERNIA

FAMILY AND DAY SCHOOL.
For Girls Under Fourteen.
Careful home training, thorough preparation, constant advancement, irrespective of grade limit.
French, German, Spanish, under superior native teachers.
Physical development a specialty, indoor gymnasium, outdoor courts for

Heal



Positive Cure
Rheumatism



Neuralgia
Headache
Backache
Sleeplessness
Lumbago
Stomach
and Liver
Troubles

...des—the new Electric Treatment... ...nteed to cure the above and other ...ments. Electropodes are metal in... ...rn in the heels of the shoes. One ...er, the other of zinc—forming the ... of a galvanic battery. The nerves ...dy become the connecting wire... ...h a gentle flow of electricity coursing ...t the day.

PRICE $1.00 A PAIR

If it so happens that your druggist does not have Electropodes on hand, send us $1.00 and we will see that you are supplied. In ordering, state whether for lady or gentleman.

...N ELECTROPODE COMPANY
...37-243 S. Los Angeles Street
Los Angeles, Cal.

CHRONIC
...NSTIPATION



Piles, Hemorrhoids, Insomnia, Nervousness, Ailments, Poor Circulation, all ... weaknesses and ... gestion, all lack of power are permanently cured by the ELECTRO-THERMO DILATORS.

No drugs. Sold under positive guarantees restore the magnetic ... ; frees you from spells of despondency, ...lings; gives you confidence and self-... you a perfect specimen of physical ... are constructed of the best known ... and conducting Galvanic Action, and ... current of electricity. Call at our ... these appliances, consultation strictly ... cannot call, write for free illustrated ...

Surgical Appliance Co
...s 406-407 I. W. Hellman Bldg,
...uth Main St., Los Angeles, Cal.

DENT'S



Toothache Gum

Stops toothache whether there is a cavity or not. Never dries up or loses its strength.

Keep it in the house for emergencies. Imitations don't do the work.

Swell Affair.

GET DENT'S TOOTHACHE GUM.
At all druggists, 15 cents, or by mail.
Dent's Corn Gum Cures Corns and Bunions, 15c.
C. S. DENT & CO., Detroit, Mich.

FIRE-PROOF
STORAGE
...oods stored, moved, packed or shipped.
REDUCED RATES
...eastern points on household goods.
...pay to see us before you ship.
...G GREEN VANS FOR MOVING.
"They Know How."
...GELES WAREHOUSE CO.
...Security Van and Storage.
...-8727. 316 Commercial Street.

...R ABSOLUTELY RESTORED
...y absolute gray hair restorative on ...
...nal natural color. We cure and ...
...scalp irritation. We stop falling hair ...
...human head if the roots are not ...
...r tonic the world has ever known. ...
...arges paid, on receipt of price, $1.00 ...
CHEMICAL CO., Room 18, 4[illegible] ...
...Angeles, Cal.

Care of the Body.

(CONTINUED FROM PAGE 156.)

stand. The writer cannot see the good of dressing up ideas in such great flowing robes, unless like the patent-medicine man, they are aiming to arouse in the common mind a sort of muddled fascination and thus make it easier to captivate the will by confusing the judgment.

"As in all the other kinds of mental healing, the object of all suggestion is to bring in a state of mental hopefulness, courage and confidence, to bring rest and peace into the vital domain. And it is to the great law of Rest that the Emanuel Movement owes nearly all of its cures. From what the writer has heard from the lips of one of the chief advocates of this movement (Dr. Shields,) one great purpose is to exalt hypnotism and hypnotic suggestion to a position of honor in the working of the Gospel of Christ."

In his ideas regarding food the author is in the main sound. The following statement is, however, unsatisfactory:

"It is safe to say that from twenty-four to forty-eight ounces per day of any solid food is sufficient for the average person if he has been trained into proper mastication of the food, and proper drinking habits. Hard labor would make a larger amount necessary in some cases."

Now, this is altogether too vague. What does the author mean by "solid food?" Rice contains 87 per cent. of solids, apples 15 per cent., and cabbage only 5½ per cent., therefore, taking the lowest quantity he mentions, 24 ounces of rice would give 21 ounces of solid food, or twice as much as is necessary for the average person. On the other hand, 24 ounces of apples would give only 3½ ounces of solid food, and 24 ounces of cabbage would give less than an ounce and a half. You would not regard milk as a solid food, would you? Yet 24 ounces of milk contains nearly 3½ ounces of solids, or as much as apples, and more than twice as much as cabbage.

The only sensible way to estimate food values is by giving the water-free amount of food they contain. At Battle Creek they have an elaborate system of "calories," but this is altogether too complicated, and is also misleading, for you may get an immense amount of calories from butter and sugar, a diet upon which you would soon starve to death:

In regard to unpolished rice, the author says:

"Japan feeds her army and her people on the unpolished rice. Thanks to the prevailing good sense of some of our dietetic reformers, this exceedingly wholesome and palatable grain can now be had in the markets of civilized America, owing to the demand that has recently arisen for it."

This is not quite correct. The Japanese do not polish their rice, but they peel it, which makes it about on a par with "middlings" wheat flour. Unpolished rice has recently been introduced in the United States, on a small scale, by reformers. In this way, the Japanese lose much of the organic salts, which may account for some of the evils attaching to an exclusive rice diet.

The latter part of the book under the head of "Pointers" contains a number of good short suggestions on the subject of health.

* * *

The Strenuous Life.

TWO men whose offices were on the second floor were on the first floor waiting for an elevator.

"You're not looking extra well, Londsel," remarked the lawyer.

"No, Rangle," replied the real-estate man. "Think I'll join an athletic club. I need the exercise."

"Me, too."

Still they waited for the elevator.—[Kansas City Times.

* * *

Crime in the Southern States.

A RECENT dispatch from Cincinnati announced that Col. Jack Chinn, famous "knife fighter" and chairman of the Kentucky State Racing Commission, says he is going to introduce a bill in the next Kentucky Legislature, of which he is a meinber, declaring that persons who carry pistols are insane, and making the penalty incarceration in insane asylums. He says any man who carries a pistol is a public danger.

Chinn was shot nine times one day at a Chicago race track, and though picked up for dead, was able in two months to come to Latonia, where he killed two men with his knife. He has killed more than ten persons in this way. The only person he ever shot was a negro who was stealing from him, and he admits he did wrong in shooting.

While the Kentucky Legislature is dealing with this subject it might investigate regarding the effects of unwholesome diet, malaria, and quinine on the prevalence of crimes of violence in the Southern States.

* * *

"Hell Farm."

FOLLOWING is from the New York Herald:

"The ninety-seven-acre tract called Hell Farm by those familiar with laboratory proceedings, recently purchased in New Jersey to provide living material for the inquisitorial rites of medical research, is attracting widespread attention. This pitiless project will be passed down through the ages as one of the landmarks of the time, registering the accepted ethics of the people, and the status of the medical progress which accompanies overflowing hospitals for the diseased, besieged medical clinics for the sick, and overcrowded mad houses for the insane. We are sending out missionaries to the distant Chinese, instructing our foreign sisters as to the foolish injuries resulting from the arrested foot circulation, but for the future mothers of the American nation our guardians of health have no warning instruction regarding the weakened spine, the anaemic intestines, the displacement of organs, the arrested respiration incident to the waist constriction which fashion and folly suggest and impose. To serumize the whole community—hence the Hell Farm endeavor—seems now the object of medical intention. But while vivisectionists are loud in the praises of things they intend(?) to accomplish, they will do well to temper applause and to remember the strong opposing condemnation accorded to these same preparations by other medical men of equal repute but of more conservative temper. Quite pitiful the avowed confession of Claude Bernard, the arch fiend of vivisection, after near 2000 years of animal torment: 'Without doubt our hands are empty today.' 'Highly successful,' 'doubtful, dangerous, to be avoided,' are the verdicts successfully affixed to every laboratory poison which the vivisector elaborates out of the nerves and the anguish of the martyrs of the false science today."

* * *

Ventilation of Bedrooms.

A FEW weeks ago the editor referred to a complaint received from a veteran at the Santa Monica Soldiers' Home in regard to the ventilation of sleeping-

(CONTINUED ON PAGE 158.)

Here's What You're Looking For

HOW TO BE HEALTHY,

By Harry Ellington Brook, N.D., Mitor Care of the Body Dept.

A sixteen-page pamphlet, giving in brief the teachings of the Care of the Body. Send 10 cents in silver to Harry Ellington Brook, Box 612, Station C, Los Angeles, Cal.

Nervous and Chronic Diseases
Special attention to diseases of the Kidneys, Bladder, Prostate and Skin.
DR. THURSTON
(London and Edinburgh.)
Formerly of Hot Springs, Ark.
Consultation free. 230½ S. Spring St.

SPECIAL NOTICE—For those who feel that a physician's usual fees and the charges for having the prescription filled are too heavy for them to pay, but, who object to "free clinics" or anything in the nature of charity, a dispensary has opened some months ago in ROOMS 214-215 Columbia Trust Bldg., 313 W. Third St., where advice from a qualified physician and medicine can be obtained for 50 cents, to cover cost of drugs, etc. Hours 10:30 to 12:30, 2 to 4 and 7 to 7:30; Sundays, 5 to 7 only.

DROPSY
We can positively cure your case, no matter how many doctors have failed. Also gallstones removed in twelve hours. No knife.
F. E. CHAMBERLAIN,
New Zealand Herb Dr., 114 E. 4th St., L. A.

DR. O. PRATT, NATUROPATHIC
DR. OLGA KRATT, Consulting Physician.
1101 WEST NINTH STREET.
...any rooms; treatment rooms are sanitary, with the latest ...uropathic agencies—Electric Light, Vapor, Hot Air, ...tricity, Sun, Herbal, Needle and Shower Baths; Massage, ...glish Movements, Osteopathy, Chiropractic, Orthopedic ...ery and all Hydropathic Treatments. Home Phone 52790.

GERMAN NATUROPATHIC INSTITUTE
...W. 11th St., near Grand Ave. Tel. Broadway 3696.
...ticing Nature Cure and Obstetric, 35 years, curing acute, ...rrhoea, chronic and so-called incurable diseases. Easy child-...rth. Private home before and during confinement. Investigate ...r new Establishment. Examination free.
DR. CARL PETERS.
MRS. DR. H. PETERS, Specialist for Women and Children.

Toric Kryptok Lenses
The greatest invention of the age, giving perfect vision for all distances. No confusion of sight by lines or cement of the old style. They cost a little more than the ordinary glasses, but their elegance and comfort to the eyes far exceed the price. If you desire a guarantee for a perfect fit, by the latest method, call on
DR. A. POLASKY, Oculist and Optician.
Phone—Main 6011. 539½ South Broadway.

SICK ROOM SUPPLIES
HARLAN-DOUGLAS CO.
328 South Hill Street

DR. L. L. DENNY, Health Scientist,
Suite 908-9-10 Broadway Central Bldg., Los Angeles.
A scientific and successful method for removing the cause of chronic disease. Physical conditions are accurately ascertained without asking questions or considering symptoms.
Office Hours—11 to 3. For appointment, F3435.

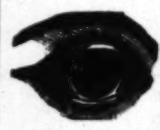
DR. FRANK LAMB WILLSON
NATUROPATHIC PHYSICIAN
Practice limited to Eye and Nerve Disorders. Suite 422 and 423 Exchange Bldg., Cor. 3rd and Hill Sts., City. A8418. Formerly 340 Bradbury Bldg.

Stomach, Kidney Specialist
Dr. Frederick J. Cook, Naturopathic Physician.
506-507 Majestic Theater Bldg.. F1940.

Remarkable Invention

"Actina," a Scientific Appliance for Relieving Defective Eyesight—Has Achieved Wonderful Results.

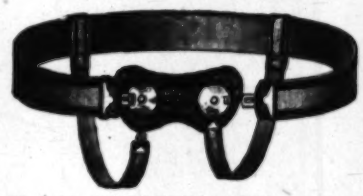
If your eyesight is defective, or you have any form of eye trouble that might endanger your eyesight, you should lose no time in investigating "Actina." It is applied directly over the eye, and its potent action stimulates and maintains the circulation of the blood, thereby removing congestion and assisting nature to repair the defects and restore the eyesight to normal condition. Hundreds of people owe the restoration of their eyesight to "Actina." Among them are the following:



Prof. T. S. Sligh, Mansfield, La.
Rev. J. M. Foster, Burton, Wash.
Rev. W. C. Goodwin, Moline, Kan.
T. F. Lees, Great Barrington, Mass.
Mr. S. A. Donnella, Agt., U. S. Secret Service, Louisville, Ky.

Many persons wearing spectacles might better be without them. Strengthen the eye by improving the circulation and it will not require an artificial lens. If you are interested and desire to know what the "Actina" is and what it is accomplishing, write today for our FREE TRIAL OFFER and OUR BOOK—TREATISE ON DISEASE. The book contains most valuable information. A postal card will bring it to you. Address, ACTINA APPLIANCE COMPANY, Dept. 89H, 811 Walnut Street, Kansas City, Mo.

TRUSSES



WE DO NOT GUARANTEE CURES for the reason that no one can do so honestly. We do guarantee to hold by correct, scientific methods, any case of reducible hernia (and to support properly those which are irreducible,) no matter how many have failed, with comfort to the patient and without painful or injurious pressure.

You who are asked to pay high fees in advance for rupture cures and take your own chances on the result—investigate both sides of the question. Let us give you the names and addresses of many who have been "through the mill," and the history of the fakirs who took their money, giving them nothing but abuse and injury in return. Ask them for a guarantee of cure or money back and note their plausible explanation for not giving it.

LADY ATTENDANT.

Pacific Surgical Mfg. Co.
316 West Fifth St., Los Angeles.

Headquarters With Leading Oculist



C. C. Logan, M. D., Ag't
415 South Spring Street

BUILDING

Your body is built by your blood; your blood is made from the food you eat. Eat right and your health will be perfect.

Call for How Foods Cure.

HELEN SCOTT CARSWELL,
Graduate of Eugene Christian's School of Applied Food Chemistry
417 Exchange Bldg., 321 W. Third St.

for the present.

LEASES REPORTED.

Through the rental department of Mines & Farish, the following leases have just been closed: One-story brick building on the east side of Hill street, between Fourth and Fifth, to

	Permits.	Valuation.
Class A, steel frame	2	$400,000
Class A, reinforced concrete	1	100,000
Class C, reinforced concrete	22	273,029
Class D, 1-story	275	288,309
Class D, 1½-story	35	75,400

SUPERIORITY—MERITS—SUCCESS

DR. ADOLPH J. PETTER'S
Nature AID

System perfectly combines all the various Mental Treatments (Christian Science, New Thought, Mental Science, Suggestive Therapeutics, etc.) Structural Treatments (Osteopathy, Chiropractic, Massage, etc.,) and vital Treatments. Dietetics and unchanged vegetation (Herbal) Remedies for inducing cures, including sunlight, air, hot and cold water; in fact, all of God-Natures Forces, besides NatureAid goes them all one better. For instance, when an organ or part of the body disorganizes (weakens,) till the point where it becomes self-unsustaining, such as FALLEN WOMB, KIDNEYS, STOMACH, RUPTURE, DEFORMITIES AND ALL OTHER gravitated (fallen) organs and parts, why, I simply provide a bracing support until the musculature of that organ or part is induced to do its natural law designed work unassisted, when the prop must be removed. I also actually make and fit TRUSSES, Deformity Apparatus, Fallen Womb and Abdominal Supporters, Suspensories for Men, Elastic Stockings, Shoulder Braces, Bad Ankles and Feet, Ingrowing Nails Correctives. In fact, I make and fit NaturalAID corrective utilities, also apply and direct cure-inducing methods for every possible human sickness. Infirmity, Malformation, Pain, Ills or uneasy feeling Disease to which human flesh is heir.

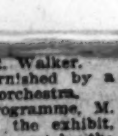
PETTER'S UNIVERSAL
NaturalAID

Magazine will lead you around. Many pitfalls in life.

It is a Literary Chaff Eliminator, because it is the only Harmony with Natural Law—Basic fact-founded Magazine on Earth, since it teaches just WHAT, WHEN and HOW to BREATHE, EAT and DRINK organizingly (right) and to organizingly care for the body's MENTAL, STRUCTURAL and VITAL organisms so as to RETAIN or REGAIN ORGANIZED (VIGOROUS) HEALTH, HONORABLE SUCCESS and LONG, HAPPY LIFE, hence a NaturalAID subscription is a fully paid up and non-assessable life-long insurance policy against body disorganizing (DISEASE,) DISHONORABLE FAILURE and MISERABLE SHORT LIFE.

Address Dr. Petter's NaturalAID, 217 Mercantile Place, Los Angeles, Cal.—Lest you forget call, send, write or telephone today—now, this very minute—50c per year—(only one copy free.)

"La Parisienne" French Electric Belt



THE BEST AND THE STRONGEST BELT ON THE MARKET. La Parisienne is made of a good quality of leather and is constructed with six large dry cells from the famous Ever-ready Co., with a Patent Regulator and the best Electric Suspensory. La Parisienne beats every BELT ON THE MARKET. You can pay $10 or $20 for a belt. You can buy nothing stronger than this Belt. CALL AND SEE FOR YOURSELF.

Nothing can break in this belt. Don't Wait Any Longer. If you have Rheumatism, Sciatica, Lumbago, Stomach Failing, Overwork, Constipation, Indigestion, Liver Complaint, Kidney Trouble, Neuralgia, Varicocele, Bad Circulation of the Blood and Unstrung Nerves, LA PARISIENNE will cure you.

ONLY ONE KIND OF BELT—ONLY ONE PRICE

ONLY $5.00

On sale at all first-class Drug Stores, and at our office LA PARISIENNE FRENCH ELECTRIC BELT CO., Bryson Bldg., 145 S. Spring St. Room 612.

Naturopathic Institute and Sanatorium of California
(INCORPORATED)

556-558-560 South Hope Street, Between Sixth Street and State Normal School, LOS ANGELES, CAL.

The Institute and Sanatorium is centrally located, two blocks west of Central Park, on the quietest section of South Hope Street, between Sixth Street and the State Normal School, and can be reached by the Washington Street, Crown Hill and Brooklyn Avenue cars. Several other cars pass within a block. The Sanatorium has large open porches and a nice secluded garden.

The rooms for patients are bright and sunny, and steam heated. Treatment rooms are sanitary, modern, sunny, warm and equipped with the best and latest Naturopathic Therapeutic agencies. ELECTRIC LIGHT, HOT AIR, VAPOR, ELECTRICITY, SUN, HERBAL, NEEDLE AND SHOWER BATHS.

We give Massage, Swedish Movements, Osteopathy, Chiropractic, (vertebrae adjustment.) Orthopedic Surgery, and all Hydropathic Treatments.

DR. CARL SCHULTZ, President; DR. ELLEN SCHULTZ, Secretary and Treasurer. Phone Main 3228; Home 7345.

SUPERFLUOUS HAIR REMOVED



We remove superfluous hair, warts, moles, birthmarks and other blemishes by the latest scientific method. We guarantee to kill every hair we treat. MARY P. PRATT ELECTROLYSIS CO., O. T. Johnson Bldg., N. E. Corner Fourth and Broadway. Home F5709.



Wrinkles-Out

FREE SAMPLE sent plain sealed. Send stamp. Try it and PROVE its merits.

Wrinkles can be easily prevented and REMOVED by Prof. Marchand's WRINKLE CREME. Leaves the skin white, clear, soft yet firm and smooth. NO MASSAGING NECESSARY. Not greasy nor drying. Will not grow hair. No other Cream like it. In a class by itself. A really great Scientific Discovery. Write today.

Not a Wrinkle.

LEACH SANITARIUM CO., Sole Agents. 3938 20th St., San Francisco, Cal.

Office Hours, 8 to 12, 1 to 8. Res. 951 Valencia St. Phone Home 53012.

DR. P. OLSON'S SWEDISH INSTITUTE.
Established in This City 1897.

Naturopathic Physician. Medical Gymnastics, Hydropathy, Scientific Massage, Dietetics. 945 West Seventh Street, Los Angeles, Cal. Phone Home 53459.

Care of the Body.

(CONTINUED FROM PAGE 157.)

rooms, which he said was exceedingly bad. He also said there are twenty-four beds in a ward. Another Home veteran writes:

"I don't know of a ward containing twenty-four beds. In my ward there are only nine. In some there are more, but I think not more than twelve in any. If any one feels that the air is foul he can raise a window. I frequently get up in the night and raise one. There is no need for any one to suffer in that direction. We can have all the air and sunshine we want."

It is quite possible, however, that the raising of a window might meet with serious objection from some of those who are afraid of "night air." Any well-appointed sleeping apartment for a number of people should have means of perfect ventilation without raising or lowering the windows. Ventilation is the most important thing about a house, a thing to which about the least attention is given—if indeed it receives any attention at all.

* * *

Deadly Gasoline.

AND still gasoline gets in its deadly work. Not only are people killed by the explosion of "perfectly safe" gasoline stoves, but they are also burned to death when cleaning clothes, and recently in Kansas City a woman was burned, probably fatally, from the ignition of gasoline in which she had washed her hair.

If you must—or think you must—use this dangerous stuff, at least handle it with as much care as you would dynamite.

* * *

Was This a "Reason"-able Fee?

THE following dispatch from Terre Haute, Ind., was recently published:

"John Sudbrink, who has been insane since he was injured two years ago when working as a brakeman on the Big Four Railroad, has been restored to sanity by an operation on his skull, only to be told that $16,000 damages, obtained from the company for him, has been expended in medical treatment."

Commenting upon this, a correspondent pertinently writes:

"Here is another case of one who 'suffered much of many physicians and spent all he had.' He is in great luck that when he recovered his reason he did not find a big doctor's bill in addition to all his money gone. This is assuming that the physicians would continue their work on him after all his money was gone."

The lawyers are bad enough, but they content themselves with taking your worldly goods, while the doctors—or some of them—are not content to take all the money you have, but sometimes take your life also—

* * *

"Fizzy Water."

THE drinking of champagne is a fad—at least, so far as men are concerned. Not one man out of a dozen really cares for the stuff. A great majority of men who know how to eat and drink would greatly prefer a bottle of dry California Riesling, claret, or Burgundy to the best champagne ever turned out of a French cellar. If champagne was 35 cents a pint, and Bass's ale $3.50 a quart, you would find few people drinking the "fizzy water." Its consumption is mainly due to dietetic snobbishness, like the use of expensive table souvenirs. Carbonated cider is better than ordinary champagne—and much cheaper.

* * *

Lemons and Consumption.

A CORRESPONDENT sends the following newspaper item dated Sioux City, Ia.:

"After being given up to die by physicians, Mrs. Charles S. Banse claims to have cured herself of tuberculosis by eating twelve lemons a day for twelve days. She boiled the lemons until they were palatable."

Not altogether an advisable course, this. The lemon contains a powerful acid—citric acid. The juice should be taken with much moderation, and always diluted. In cooking this, or any other fruit, the acids and salts, which are the chief value of the fruit, are greatly changed, and their value much lessened. At the same time, if the woman had not modified the acid by boiling, she probably would have injured herself by taking such a large amount of citric acid. As it was, it is quite possible that the boiled lemons may have had a temporary medicinal effect, but to suppose that this alone could "cure" a case of consumption, unless the diet was otherwise correct, is absurd. She would have done better to have lived for several months entirely on sweet, ripe sub-acid fruit—whatever fruit was in season—with a little nut cream to furnish the fat and additional proteid.

* * *

All Is Not Mind.

AS frequently stated in these columns, to assert that "all is mind," and to ignore the importance of the body is health matters is just as unreasonable and foolish as it is to ignore the mind and depend entirely upon physical culture. Following are extracts from an article by Norton Hazeldine, published in the Pasadena Star:

"No one may expect to be well who takes the negative side of life. Life is made for health, happiness, generosity, love and truth. Health is not found in the exclusive ideas, but is found in abundance in the inclusive; therefore it is absolutely necessary that we acknowledge that as human beings we consist of a body, a mind, a soul and a spirit, without which perfect combination we could not be human. . . . Physical culture is the exercising of the anatomy and the muscular system, a

(CONTINUED ON PAGE 159.)



Rubber Sponge FREE

Prove for yourself the many good points of the Featheredge Rubber Sponge. We will send you one at our expense.

Featheredge Rubber Sponge.

Superior to any rubber sponge on the market and lasts better than the ordinary natural sponge. Soft as silk, no scratching. Cleanses the skin and acts as a gentle massage. Sanitary, germ-proof, cleans itself, satisfying, cleansing, vigorating. Wears four times as long as the ordinary. All for every purpose of the Toilet and Bath, for men, women children. Do you know what they will do? Let us show you.

For sale by Dealers everywhere

If 4c in stamps is enclosed for packing and postage we will send you without cost a perfect Featheredge sponge and interesting booklet. Write today.

The N. Tire Rubber Sponge Company
467 W. Indiana Street, Chicago, Ill.



Elastic hosiery and abdominal supporters knit to order. Fresh stock, first-class work, perfect fit and satisfaction guaranteed.

We also carry a large line of trusses and have had several years' experience in fitting and adjusting them.

Many of our customers are sent us by physicians. Ask your family physician about us. Our prices are always reasonable. Lady Attendant.

We also carry a line of crutches, bandages and invalid chairs, and invalid and hospital supplies generally.

KENISTON & ROOT
432 SOUTH HILL ST.

FREE PUBLIC HEALTH LECTURE
EVERY SUNDAY, 8 P.M.

A highly interesting and instructive course of free lectures dealing with the human body and disease, using the science, common sense, and reason to analyze all seeming mysteries in human existence—as disease, crime, etc., defining the cause, effect and permanent eradication, will be given by Dr. H. Bauer, practicing physician, at 1002 South Main St., Los Angeles.

These lectures, which are free, afford every individual, whether sick or healthy, the opportunity of acquiring an understanding of the laws governing his physical and mental health, obtainable in any other lecture hall in Los Angeles.

New enlightenment, new encouragement, new hope and new realization are awaiting all health and truth-seekers.

Subject tonight, 8 p.m.:—"Our Lack of Education Concerning Normal, Physical and Mental Life and Its Requirements—Its Far-reaching Influence to Individuals and Nations." (Written and verbal questions answered.)

25,000 Women Know



25,000 women know that the Self-heating Flat-iron makes ironing comfortable because of the saving it makes in cost of fuel. Uses only alcohol. No wires, tubes or gas; just a plain iron—heats itself. Satisfaction guaranteed. Without question the most satisfactory self-heating iron made. Does four hours' ironing at one cent. Also fine for light cooking. Thousands in use already. Write for booklet and see demonstration.

The Imperial Flat Iron Company
119½ SOUTH SPRING STREET LOS ANGELES

NOTE.—Agents wanted everywhere. Easy sales—great satisfied customers. Sell a woman an Imperial and you need not be afraid to go back.

HEARD
212 SOUTH BROADWAY LOS ANGELES CAL.
OPTICIAN

WHAT WOULD YOU GIVE FOR PERFECT HEALTH?



Use an Arnold Massage Vibrator ten minutes a day. You will get well and keep well, without drugs by the natural way "Massage." The Arnold Massage Vibrator pleasantly stimulates the circulation of the blood, relieves pains by eliminating through the natural channels all poisonous matter.

Demonstration at all Physicians' and Hospital Supply Houses, or General Agent, M. Smith, 320 Exchange Bldg., Third and Hill Sts., Los Angeles. Phone

I Cure PILES

FISTULA AND HERNIA

FAMILY AND DAY SCHOOL.
For Girls Under Fourteen.
Careful home training, thorough preparation, constant advancement, irrespective of grade limit.
French, German, Spanish, under superior native teachers.
Physical development a specialty. In-door gymnasium, outdoor courts for

January 30, 1910.

Eyesight



Mrs. Helen Heulings, 329 Boyd
sight of my left eye began to
daylight from darkness with it.
lists told me nothing could be
Dr. McCleery's treatment the
treatment is painless, but effect
be given him for the good wor
Don't take chances with your
or any character of eyestrain m
the eyes.
Cataracts, the growth of which
frequently caused by eyestrain
If you are subject to headac
red, inflamed, burning, smarting
and gluey eyes, heavy or crusty
ness of vision, watery or discha
the eyes, granulated eyelids, yo
at once.
Miss Jennie Williams, a forme
says: "Previous to coming to you
because of continuous headache
relief when school work was re
ally cured me of these disturba
Weak eyes made strong. Cro
operation.
EXAMINATIO
Special Lenses As

Dr. McCleery

VARICOS

Large Knotted Veins

I have discovered and made perfe
and harmless method of treatme
it cures very quickly, without cu
Average two months. No loss of ti
cure in 92 per cent. of all cases i
how long standing or how bad t
smooth, strong and vigorous again.
pearance. The cure is permanent
assurance, won't you begin treatm
can make proper business success.
in mind or distressed in body from
proof of your present condition? D
at it? Do thoughts of your ailm
cheer you up or cast a shadow?
bolster up your weak limbs every d
unsound and defective, or be made
Now the future, what about that
know and feel this disease is faste
get worse as you grow older, and i
come a source of wretchedness and
you of livelihood, strikes fear to
awful dark. Maybe you have been
your trusted family docter may hav
it is not safe. If this be true for
it is not at all true for my system.
been years and found both safe and
may look good to you today, but t
as—a month or two, next year, or
unlooked for turn and bring bitter
Therefore, to all afflicted ones ever
from this burden. Don't grind out
a bright future with relief and a
start now, make any sacrifice with
price. Listen to no outside advice,
decide for yourself—you will do all
promptings of your own mind and y
monials of deep gratitude from citiz
you may call upon them. I treat no
disease keep and send this notice to
Lock Box 1288, Dept. 2A, L
G. H. EDICK, M.
Lock Box 1288, Dept. 2A, L

Are You

Deaf or partially deaf people may now
the Stolz Electrophone at home. This pe
to prove that the device satisfies, with
perfect hearing device. Write to or ca
Angeles office for particulars of this pe
offection of the one completely satisfac
easy and inexpensive for every one.

TESTIMONIAL

ALTADENA,
Dr. H. H. Gustin, Manager,
THE STOLZ ELECTROPHONE
Los Angeles, Cal.
Dear Sir: I am more pleased with
than with any instrument I have ever
ing, and I have tried them all during th
I can hear music very well. At a
transmitter on the table and heard ever
without effort.
Yours very tr
REV
STOLZ ELECTROPHONE CO.,
Callender Bldg., Cor. 4th and Hill
GUSTIN, Mgr.

Battle Creek M

of treating the sick are kn
over. There is not, today, a
ful system for the relief and
ach, liver and bowel trouble
nervous prostration and ge
nothingness. Try a course
ments, and be convinced.

Battle Creek Treatme
414-15-16 BUMILLER
Home Phone—F2404.

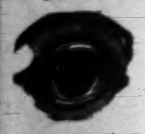
$1.50 Why suffer with
fitting glasses? We
grade reading (stock
gold filled frames co
also fit highest grad
to order) lenses at
Consultation free.
FLEMING 53

Sierra Madre Villa Sa

Oldest Health Resort of the Va
erms. Mental, Nervous, Epile
ases and Senility—Specialties.
ars to Villa Station. Pasadena
B. S. WEYMOUTH, Mgr., Lama

Elmer Gray and A. R. Walker.
Entertainment was furnished by a male quartette and an orchestra.
At the close of the programme, M. A. Vinson, manager of the exhibit, was presented with a silver set by the

Eyesight Restored



Could Only Tell Daylight from Darkness

Mrs. Helen Heulings, 320 Boyd St., says: "A few weeks ago the sight of my left eye began to leave me, till I could only tell daylight from darkness with it. Three of the best known oculists told me nothing could be done for my sight, but under Dr. McCleery's treatment the sight has been restored. His treatment is painless, but effective, and too much credit cannot be given him for the good work he is doing for his patients."

Don't take chances with your eyesight. Wrongly fitted glasses, or any character of eyestrain may cause irreparable damage to the eyes.

Cataracts, the growth of which is ultimate blindness, are more frequently caused by eyestrain than by anything else.

If you are subject to headaches, nervousness, painful, sore, red, inflamed, burning, smarting, itching, scratching, twitching and glassy eyes, heavy or crusty eyelids, floating spots, clouding of vision, watery or discharging eyes, feeling like sand in the eyes, granulated eyelids, your eyes should be attended to at once.

Miss Jennie Williams, a former Los Angeles school teacher, says: "Previous to coming to you, I had taken a year's vacation because of continuous headaches and nervousness, but with no relief when school work was resumed. Your treatment effectually cured me of these disturbances."

Weak eyes made strong. Crossed eyes straightened without operation.

EXAMINATION FREE.
Special Lenses As Low As $2.00.

Dr. McCleery Optician and Specialist.
455 SOUTH BROADWAY.
Suite 22-24.

VARICOSE VEINS
Large Knotted Veins in the LEG

I have discovered and made perfect an entirely new, scientific and harmless method of treatment for this serious affliction. It cures very quickly, without cutting out or tying the veins. Average two months. No loss of time necessary. It is a positive cure in 92 per cent. of all cases in man or woman, no matter how long standing or how bad the case. It makes the leg smooth, strong and vigorous again, and natural in size and appearance. The cure is permanent. With such prospects and assurance, won't you begin treatment, or investigate? No one can make proper business success or enjoy life when irritated in mind or distressed in body from such an affliction. Are you proud of your present condition? Does it please the eye to look at it? Do thoughts of your ailment make you glad or sad? cheer you up or cast a shadow? Is it a joy and delight to bolster up your weak limbs every day? Would you rather stay unsound and defective, or be made whole?

Now the future, what about that? You've got to face it, to know and feel this disease is fastened on you for life and will get worse as you grow older, and in nine cases out of ten become a source of wretchedness and misery, and likely to deprive you of livelihood, strikes fear to a man and makes life look awful dark. Maybe you have been told it is useless to treat, your trusted family doctor may have told you so. Some think it is not safe. If this be true for such treatment as they give it is not at all true for my system, which I have used for sixteen years and found both safe and sure. The let alone policy may look good to you today, but time passes and disease eats on—a month or two, next year, or sooner, things may take an unlooked for turn and bring bitter regrets you can't see today. Therefore, to all afflicted ones everywhere I say, free yourself from this burden. Don't grind out a miserable existence when a bright future with relief and a cure can so easily be had. Start now, make any sacrifice within reason; it's worth the price. Listen to no outside advice, nor ask it; examine and decide for yourself—you will do all the suffering. Follow the promptings of your own mind and you won't go wrong. Testimonials of deep gratitude from citizens here may be seen, and you may call upon them. I treat no other ailment. Write, or please keep and send this notice to some afflicted one.

Lock Box 1288, Dept. 2A, Los Angeles, Cal.
G. H. EDICK, M. D., C. M.
Lock Box 1288, Dept. 2A, Los Angeles, Cal.

Are You Deaf?

Deaf or partially deaf people may now make a month's trial of the Stolz Electrophone at home. This personal practical test serves to prove that the device satisfies, with ease, every requirement of a perfect hearing device. Write to or call (if you can) at our Los Angeles office for particulars of this personal test plan, the final selection of the one completely satisfactory hearing aid is made easy and inexpensive for every one.

TESTIMONIALS

ALTADENA, CAL., March 6, 1909.

H. H. Gustin, Manager,
THE STOLZ ELECTROPHONE CO.,
Los Angeles, Cal.

Dear Sir: I am more pleased with my Stolz Electrophone than with any instrument I have ever tried to assist the hearing, and I have tried them all during the past twenty-five years. I can hear music very well. At a dinner lately I put the transmitter on the table and heard every word the hostess said without effort.

Yours very truly,
REV. G. W. G. SMITH.

STOLZ ELECTROPHONE CO., Room 419 Wright & Callender Bldg., Cor. 4th and Hill Sts. HERBERT H. GUSTIN, Mgr.

Battle Creek Methods

of treating the sick are known the world over. There is not, today, a more successful system for the relief and cure of stomach, liver and bowel troubles, rheumatism, nervous prostration and general good-for-nothingness. Try a course of five treatments, and be convinced.

Battle Creek Treatment Parlors
414-15-16 BUMILLER BLDG.
Home Phone—F2404. 430 So. Broadway.

$1.50 Why suffer with headache or ill-fitting glasses? We fit the best high-grade reading (stock) lenses in 10-year gold filled frames complete for $1.50. We also fit highest grade astigmatic (ground to order) lenses at specially low prices. Consultation free.

FLEMING 531 S. Broadway

Sierra Madre Villa Sanitarium

Oldest Health Resort of the Valley. Moderate terms. Mental, Nervous, Epileptic, Asthmatic cases and Senility—Specialties. Sierra Madre cars to Villa Station. Pasadena Main 6371.

B. S. WEYMOUTH, Mgr., Lamanda Park, Cal.

Care of the Body.

(CONTINUED FROM PAGE 158.)

purely physical science, and must in no way be confounded with physiological culture which is the exercising of the physiological system and its functions. This is the secret of success.

"One must be sure that he is right inside first, for there is no amount of tinkering on the outside that will correct any defect on the inside. We must always measure from the center to circumference and not from circumference to center.

"Physiological culture should come first. Be sure that you are right inside. That is the foundation, and it is absurd for any one to recommend exercise of a physical-culture nature to one who is internally wrong, as it would be to advise the use of pepper in the treatment of sore eyes. . . .

"I may affirm that my body is to be strong and healthy, but if the body is not exercised so as to prevent the forming of lesions, properly nourished to maintain strength, hygienically cared for, and correctly understood, it is not reasonable to expect that the body can ever be strong or healthy."

* * *

The Family "Skeleton."

TEACHER: What is your father's occupation?
Little Boy: I can't tell you.
Teacher: But you must.
Little Boy: My father doesn't want me to tell.
Teacher: I insist on your telling me. I have to know.
Little Boy (tearfully:) He's—he's the fat lady at the dime museum.—[Youth's Companion.

* * *

A French Drink.

"IT seems to me," said Mrs. Oldcastle, "that Dr. Fourthly indulges a good deal in hyperbole."

"I've been thinkin' that same thing," replied her hostess. "Land sakes! I should think a man with as much sense as him would leave these French drinks alone."—[Chicago Record-Hearld.

Animal Curiosities.

The world has been so thoroughly explored that one might imagine it impossible that any noteworthy species of mammal or bird could still remain unknown. Yet every now and then something new turns up. For example, it was only a short time ago that a first acquaintance was made with the harpy eagle, a fowl native to the region of the Amazon, which feeds chiefly on monkeys. Another curiosity, not long known, is the aye-aye of Madagascar—a mammal which has one finger of each hand most curiosly skeletonized and elongated for the purpose of dragging from their furrows the earthworms on which it feeds. As is well known, it is from Australia and New Zealand that come the flightless birds (some of which readily breed in captivity,) while one must go to South America to find a feathered creature, the "steamer duck," which flies when young, but cannot fly when adult. It is a water fowl, and the reason is that its wings do not increase as it grows in proportion to the augmentation of its weight.

In the new world the elephant tribe is represented by the tapir—an animal which is easily propagated in captivity. When a baby it is marked by a curious arrangement of longitudinal stripes and spots, which by naturalists are held to prove that anciently this interesting creature was striped and spotted.

But, whereas it may be claimed that most of the wild animals may be bred in captivity under suitable management, there are not a few which are hopeless in this regard. The fur seal is an example in point. The seals that one sees captive and which do such intelligent tricks are hair seals—belonging to quite a different species. So opposed is the fur seal to the very notion of deprivation of liberty that it will invariably starve itself to death rather than submit to such a condition. Likewise it is with the Tasmanian devil, a queer little marsupial about two feet long, somewhat resembling in appearance a baby bear, which is found only in Tasmania, a large island formerly known as Van Dieman's Land, to the south of Australia. It is almost incredibly ferocious, preying upon the sheep and poultry of the farmers, and never yet, though captured in earliest infancy, has it responded to kindness by manifesting an amiable disposition.—[London Tit-Bits.

An Old Baptismal Font.

In the old baptistry at Florence—the baptistry with the wonderful bronze doors which Michelangelo called "so beautiful that they were worthy to be the gates of Paradise"—most of the babies of Florence have been baptized for many hundred years.

At almost any hour of any day one will find baptismal parties waiting before the font, with babies of every rank in life, from the princely heir of a great house, nearly smothered in costly laces and attended by a small army of friends and relations, to the little creature decked out in gaudy cotton and held in the arms of a solitary old peasant woman.

No register of baptisms was kept in the very early days. The first record was made in this wise: A certain priest took it into his head to keep account of the number of children to be baptized. Accordingly, he put a white bean into a box for every boy and a black bean for every girl.

Later on, records were carefully kept, and if one could look them over it would be a fascinating study, for probably the greater part of the painters, scholars, poets and soldiers who have made Florence famous received their names at the font of "my dear little Saint John"—as Dante called it.—[Youth's Companion.

CHINESE DOCTOR
Treatments Free

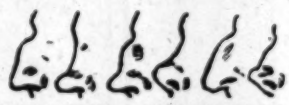
Wonderful Chinese Remedies from the Far East Given Away Free to the Sick and Suffering of America

To one man or woman in each locality will be given, free, a proof treatment of Dr. Hee A. Wan's wonderful Chinese Roots, Barks and Herbs. This proof treatment, which is offered without one cent of cost, has been used in China for over four thousand years and has cured more men and women than any known treatment now in existence. To prove what this wonderful treatment will do, Dr. Wan is offering a free treatment so that the skeptical may see and the doubters be convinced. A cured patient is a doctor's best advertisement.

No matter how many other treatments you have tried; no matter how many other doctors have failed, Dr. Wan stands ready to prove to you at his expense that his remedies will do the work. Sit down now and write Dr. Hee A. Wan, 310 Pacific Bldg., San Francisco, Calif., telling him in your own words just how you feel and from what you suffer most. He will then prepare, especially for your case, a treatment which will convince you that you are not in the incurable state, but can and will be cured. This treatment will be sent to you in a plain wrapper with the postage paid.

Don't put this matter off until tomorrow just because there isn't paper or pencil handy. Look one up and write immediately. This is your opportunity to get well. Don't waste it.

We Cure SKIN DISEASES



WE CORRECT ILL-SHAPED NOSES, RECEDING CHINS, OUTSTANDING EARS, unsightly scars. We fill out HOLLOW CHEEKS, THIN NECKS, SHOULDERS, Busts, Arms and Hands by our marvelous and immediate process, which always gives perfect results as to health and beauty. We remove WRINKLES, pock pits, freckles, moles, scars, indents from accidents and abscesses, FLABBY and BAGGY EYELIDS, SAGGING CHEEKS AND BROWS. Superfluous hair and all other disfigurements. By the removal of such featural defects happiness and health have been restored to thousands who have sought our aid. Scores of testimonials and indorsements on hand from professional and society people. Twenty-five years of experience in this country and Europe. In Los Angeles since 1906. Drs. D. and G. STEELE, LICENSED PHYSICIANS, the Renowned Skin and FEATURE SPECIALISTS. Original New York Institute permanently located 329 South Hope St. Remember the name. We have no branch office. Consultation free. Phone F6191.



DR. LUTHER M. MARSTON'S

School of Metaphysics

Teacher and Healer

Students taught the science of health and of mental and Christian healing. We treat and cure all kinds of diseases pertaining to either body or mind. Bad habits, weaknesses and abnormal conditions soon corrected by either present or absent treatments. Special treatments for business success. 2299 West 20th St., between Gramercy Place and Cimarron St. Office hours for practice 9 to 12 m. Phones—Home 72158. West 4289.

RHEUMATISM

Free Booklet on treatment and diet. Read it and you will fully understand your case and cure yourself quickly. Call at any of the Sun Drug Co.'s stores or write to

URICSOL CHEMICAL CO.,
300 No. Los Angeles St.
Los Angeles Cal.

Morphine and Opium Habits Cured

Cases where other remedies have failed especially desired. The diseased and wrecked condition of the nervous system caused by the use of morphine is restored to a normal condition, the craving for the drug is removed and eliminated and a cure is brought about without any shock to the nervous system, without sickness or pain, and without interfering with the patient's business or social duties. Call or write to

DR. BAHRENBURG
455 S. Broadway, Room 10

Radium Sulphur Springs

Colegrove, Los Angeles
Take Bath in Liquid Sunshine

It sparkles and foams like champagne. Drink the most radioactive curative mineral water. It keeps you young, purifies blood, revivifies, rejuvenates your whole body. HOT BATHS cure rheumatism, colds, asthma, poor circulation, paralysis, diabetes, stomach, liver, kidney, bladder, blood, Bright's, nervous and female troubles. Makes skin velvety, hair silken. Physician in charge. Send for booklet. Water delivered. Take Melrose ave. cars direct to springs.

Dr. Gossmann's Hygienic Institute

NATURE CURE

1012 SO. GRAND AVE. Home Phone F6088.
The Pioneer Naturopath, Dr. L. Gossman, has successfully cured Chronic Diseases, in the last 18 years in Los Angeles. See him before you give up. Consultation free from 9 a.m to 4 p.m.

names of the purchasers are withheld for the present.

LEASES REPORTED.

Through the rental department of Mines & Farish, the following leases have just been closed: One-story brick building on the east side of Hill street, between Fourth and Fifth, to

	Permits.	Valuation.
Class A, steel frame	2	$400,000
Class A, reinforced concrete	1	100,000
Class C, reinforced concrete	22	273,023
Class D, 1-story	275	398,309
Class D, 1½-story	25	75,400
Class D, 2-story	43	230,175



HE KNOWS!

Bishop's PRINCESS SODA Crackers

The difference between *Bishop's Princess Sodas* and other crackers is so noticeable, even the children know they must ask for *Bishop's* to get the perfect cracker.

The *Princess Soda* has reached its present state of perfection after many years' endeavor to make an already good cracker better still. Baked in Southern California—you may have it on your table within a few hours after taken from the oven.

Buy *"Princess Sodas"* from all grocers. 10c and 25c packages.

BISHOP & COMPANY
OF CALIFORNIA.

THE PERFECT COFFEE FOR YOUR HOME



If You Are Deaf

WHY REMAIN SO LONGER?

Think of being able to have sound magnified 400 per cent. This is accomplished by the Baker Microphone; it is adjustable to the Ears, as opera glasses are to the Eyes. You can test it for any strength required.

There is nothing better to aid your deafness. In most cases it restores lost hearing. The Baker Microphone clarifies sound to the ears. It is one of the scientific marvels of the age. Inconspicuous and unannoying.

These are proven facts; you can convince yourself by calling at our store and test free, this valuable instrument. We will not allow you to purchase one unless you can hear with it perfectly. If you are out of town write for valuable booklet and terms how to try the Baker Microphone out of town.

MARSHUTZ OPTICAL CO. General Agents for the Pacific Coast
535 South Broadway Los Angeles

IF YOU HAVE Defective Eyes

and value them, consult us. No case of defective vision where glasses are required, is too complicated for us. The correct adjustment of frames is quite as important as the perfect adaptation of lenses, and—

the scientific fitting and grinding of glasses is our specialty. The glasses which you need are ground to order on our own premises. We never undertake to fit an eye if we find it requires medical attention, and we frankly will advise you so. You are perfectly safe here, and may give us your fullest confidence. Full satisfaction guaranteed. Established here twenty years.

MARSHUTZ OPTICAL CO., 535 South Broadway

I Cure **PILES**

FISTULA AND HERNIA

FAMILY AND DAY SCHOOL.
For Girls Under Fourteen.
Careful home training, thorough preparation, constant advancement, irrespective of grade limit.
French, German, Spanish, under superior native teachers.
Physical development a specialty, in-

Real Estate and Development Section.

Review of the Week
SURVEY OF REALTY MARKET

Los Angeles Sunday Times

Part V—24 Pages
FINANCE AND TRADE.

XXIX[TH] YEAR. SUNDAY MORNING, JANUARY 30, 1910. On All News Stands, Trains and Streets. 5 CENTS.

Houses, Lots and Real Estate Activities—Latest News and Comment.

AN ADDED REAL-ESTATE SHEET.

Another real estate section appears in this issue of the Sunday Times. It follows this section (V,) has ten pages, is numbered VI, contains additional real estate and development news, including the real estate summary of the week, besides striking industrial developments and achievements, near and far, and real estate display advertising.

It will be found an important and attractive section of the paper, and is added to supply the demand for additional space, both in the form of reading matter and advertising, for these prominent features.

FACT AND COMMENT.

With this issue of The Times the writer completes a period of four years and seven months as "Fact and Comment Man" upon the journal. This means that in this period he has written the article treating editorially of real estate very nearly a quarter of a thousand times, having missed but two issues in all these months, when his work was very capably done by his assistant. The task has not been without its difficulties, and some of these have been great. Judging by the expressions of public opinion that reach this office almost every week, it is fair to conclude that the difficulties generally have been met—all the important ones.

—o—

Abnormal Conditions.

When at the beginning of July, 1905, this work was turned over to the present Fact and Comment Man, conditions were very abnormal. There was a boom of great strength threatening to sweep everything away in the real estate market. The editor-in-chief of this journal instructed the real estate editor to use every sound, fair argument he could muster up in the way of warning people not to plunge too deeply in wild speculation. This was an ungrateful task to every one, but met with the general approval of rational real estate men. When the public get their heads set one way it is as hard to arrest their progress as it is that of a pair of runaway mules on a down grade with a heavy load behind them. Until the team falls the "progress" will go on.

—o—

The Scene Shifts.

This department prophesied that sooner or later something would come to match these real estate speculators who had plunged rashly into the game without life preservers. It came in April, less than a year after the writer took charge of this department, when San Francisco was shaken from its foundations, and then the fire burned to the ground. One abnormal condition gave place to another. The era of speculation came to a full stop as suddenly as a clap of thunder. The difficulty confronting this department under the changed conditions was to prevent a panic. The danger was most imminent, and was very great that the whole public would become panic stricken, throwing all the property of this part of the State upon the market with no buyers possessing courage enough to buy anything with prices cut in two or even in four. As Fact and Comment had wielded its club to arrest the rush of speculators, so now it had to toil and using a slang phrase, "by main strength and awkwardness," to brace up the weak-kneed and pump courage into the faint-hearted. This untoward condition was followed the next summer by the threatened financial collapse which culminated in October, 1907. Here were two depressing influences working. The dull period lasted all through 1908, and conditions were not normal until well into the following year. It is conceded by every intelligent real estate operator in Southern California that the wise course of the department since April, 1906, to the present time, has been greatly influential in sustaining the market value of city and country property all through this end of the State.

—o—

Normal Conditions.

We are now well into the new year, and one of the arguments used by the department during the later months of the past year was a prophecy of great activity, based on actual growth of population, for the year 1910. The Fact and Comment Man either was prescient of conditions during all the dull period, or he was a good guesser. Very few of his positive predictions have failed to put in their appearance very promptly on time. The outlook which appeared to the department all through the last half of 1909 is developing even more magnificently than expected. Thus we may be said now to have reached a period in real estate affairs entirely normal. We are not in the wild speculation rush of the summer of 1905, nor are we in the severe depression of 1908. The population of the city is growing perhaps as rapidly, if not more so, than ever before. The demand for property is good and building promises for the current month to exceed that of any similar period in all the great progress Los Angeles has made in a quarter of a century.

—o—

What Is Speculation?

One of the statements appearing often in this department of late is that the real estate activity of this time is not speculative, but of an investment character. Some of the readers of The Times who are mostly in accord with Fact and Comment are disposed to laugh a little at the use of this statement. The question is, what is speculation? There are a great many builders, some individuals, others in firms, who are continually picking up a lot at the right price, putting up a home upon it and then putting it on the market for sale. Inasmuch as there is a pretty ready sale for the numerous homes being constructed, the writer considers this activity of the investment kind. Some of his friends say that it is speculative. We will not quarrel about the meaning of the term.

—o—

A Case in Point.

When the period began over which we have been casting a backward look, that section of the city lying between Temple street and Sixth street from Coronado street back to Commonwealth avenue, was almost entirely given up to oil developments in its southern part and very neglected in the northern section. The derricks have all disappeared from the section, magnificent streets have been constructed, and the property has been subdivided and put upon the market. The three or four blocks bounded by First, Fourth, Coronado and Rampart streets, a year ago had not a single house. Five months ago there were, perhaps, one or two there. At the present time there are very close to thirty. These all front on Rampart or Coronado street. There are perhaps half a dozen in course of construction and there are perhaps not three of those finished untenanted. The same conditions have prevailed north of First street as far as Temple. Building all in through the section is very rapid, and nearly all the buildings are taken, as fast as they are finished. It is only what is going on all over the city, perhaps a little more rapid.

—o—

Property Values.

The department has been insistent for these past four or five years in the use of the argument that residence property in Los Angeles was cheap. The lots being discussed here are selling at $30 a front foot and less. A good walker can come from the corner of First and Coronado to First and Broadway in half an hour. That seems to those who know the value of residence property in other cities like a very reasonable price.

—o—

New Development.

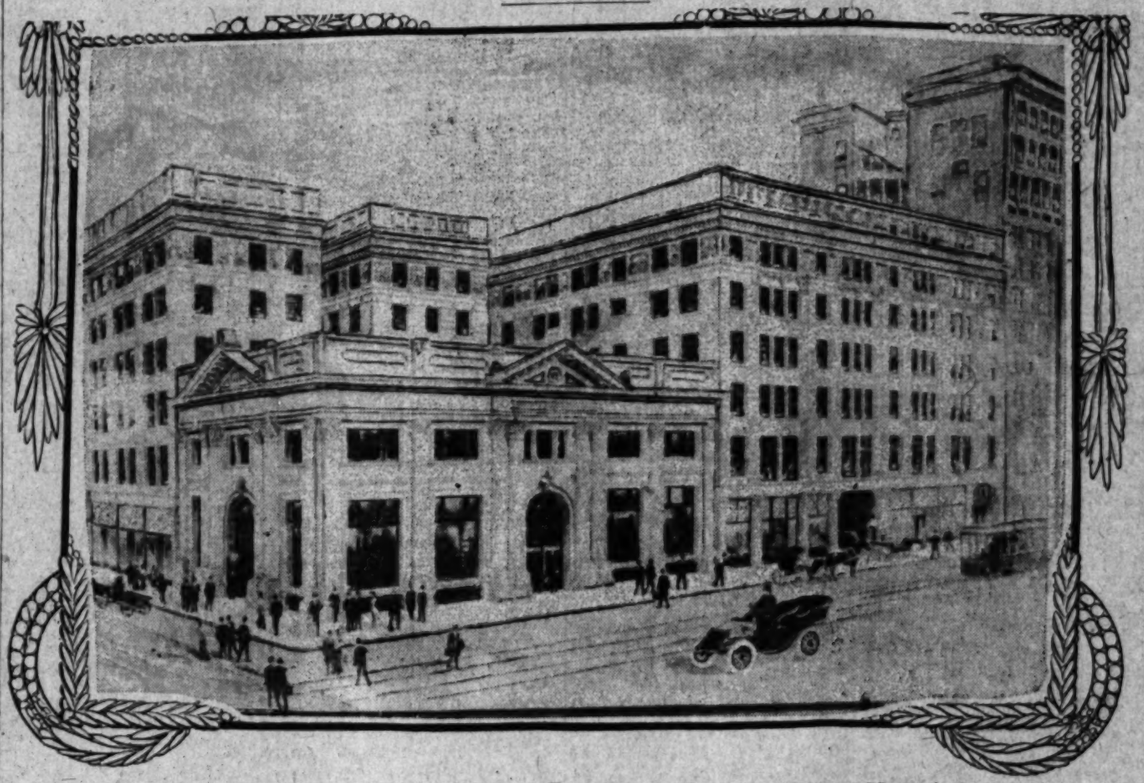
Carondelet street north of First is being very rapidly graded. A syndicate owning fourteen acres lying east of Coronado street and between Third and First streets has just filed its map with the City Engineer and will begin grading the lots and improving the streets for the market in a few months from now. The property here referred to is exceedingly sightly. It will cut into about fifty lots, all of them seventy or seventy-five feet frontage and the largest 190 feet in depth. The views from this part of the city are unsurpassed anywhere in Los Angeles. The frontage on Coronado street will be graded in wide sweeps back for a distance of forty or fifty feet, leaving ample room for magnificent homes on the high ground in from the street.

—o—

Increase in Prices.

Less than ten years ago the writer sold half a score of lots right in this district for $300 each. These are worth today from $1500 up, and some of them are held at $5000. In speaking of the increase in values a week or two ago the department called attention to the Wilshire tract, where within seven years fifty-foot lots just off Sixth street sold for $1500 to $1700 and are now worth from $5000 to $7500. The jump from $300 to $1500 may seem considerable, but it is the fixed opinion of the writer that five years from now these new $1500 lots will be worth $100 a foot.

TWO HUNDRED-THOUSAND-DOLLAR BUILDING TO IMPROVE WEST FOURTH STREET SKY-LINE.



Block Which Will Complete Imposing Group Planned by I. W. Hellman Years Ago.

The permit for a six-story, steel and concrete structure to occupy the gap between the Union Trust building and the Southern Trust Company's quarters was issued last week and the excavation for the foundation has already been started. The plans for the addition were prepared by Morgan & Walls, who designed the other blocks in the I. W. Hellman group, which includes in addition to the Southern Trust building the beautiful block occupied by the Farmers' and Merchants' Bank and the I. W. Hellman building on South Spring. The illustration is reproduced from a perspective drawn by the architects and is the first picture published showing the complete group and the attractive sky-line that will result from the improvement.

POINTS AND POINTERS—Special Offerings.

PAY RENT TO YOURSELF

It is to your interest to read this over once, and then "some more."
YOU ARE PAYING RENT.
YOU COLLECT RENTAL RECEIPTS.
The house you rent advances in value.
THE LANDLORD GETS IT.

ANOTHER WAY:
We sell homes on easy payments.
YOU OWN THE PROPERTY.
YOU GET THE ADVANCE IN VALUE.

FOR RENTAL MONEY YOU OWN A HOME

We have several Bungalows, modern and new, ranging in price
$2250.00 TO $2950.00.
SMALL PAYMENT DOWN.
BALANCE LIKE RENT.

These Bungalows are new and complete. Oak floors, beamed ceilings. Everything modern.
GAS
ELECTRICITY
THREE CAR LINES

Cut this ad. out and come in to us.

—THE—
LAWRENCE B. BURCK CO.
142 SOUTH SPRING STREET.
MAIN 6051 —— 'PHONE —— HOME 5000

MODERN 5-ROOM BUNGALOW

$50 DOWN—$15 PER MONTH,
INCLUDING INTEREST.
PURCHASE PRICE, $1500.00.

ATTENTION, MR. RENTPAYER!

Here is your opportunity, nothing to lose, everything to gain. A HOME OF YOUR OWN ON AS MANY TERMS AS YOUR LANDLORD EXACTS. A beautiful 5-room bungalow with fully equipped bath (enamel tub, toilet and basin,) living-room, dining-room, two bedrooms, cabinet kitchen, two clothes closets, screen porch, and fine front porch; plastered, tinted, woodwork stained and varnished, and the plumbing connected with a cesspool.

Our lots lay high and dry through all the rains. Size of lot, 40x135 to alley. Cement curbs, sidewalks and oiled streets, and the price we are asking is only $1900.

The property is located between Main and Moneta avenues, just south of Manchester, on the Redondo Short Line, only 22 minutes from the center of the city. Five-cent fare within 4 minutes' walk, or 6¼c fare to your street.

STRONG & DICKINSON,
147 South Broadway.
'Phones Main 1272. A2272.

THE ALFRED E. GWYNN CO.,
302 West Second street.
Main 6967, A1253.

REDWOOD

Trees are not found in Hollywood, but are found in abundance on the beautiful Country Place we advertise in today's Times and Examiner. Located in the foothills, eight miles above Santa Cruz—good roads, near S. P. station. Overlooking Monterey Bay. 80 acres in fine timber, over 1000 redwoods are 3 to 15 feet in diameter and 150 feet high, 15 acres in peaches, pears, plums, cherries, apples, walnuts, almonds, etc. Five cold springs, trout streams, game preserve. $181.00 per acre. See photos and description.

C. H. LIPPINCOTT & CO., Sole Agents,
611 Pay Bldg., Los Angeles.

We also handle Hollywood Homes.

MILWAUKEE BUILDING COMPANY

CONTRACTORS AND DESIGNERS.

TO BUILD AN ARTISTIC HOME WITH CHARACTER TO IT, SEE US. OUR ARCHITECTURAL DEPARTMENT IS AT YOUR SERVICE. YEARS OF EXPERIENCE, TOGETHER WITH A SINCERE DESIRE TO PLEASE, HAS ENABLED US TO BECOME THE LARGEST OPERATORS IN OUR CLASS. YOU DO YOURSELF AN INJUSTICE IF YOU DON'T LOOK UP OUR REPUTATION.

BUILDING LOANS MADE FOR OUR CUSTOMERS OWNING LOTS.

WRIGHT & CALLENDER BLDG.,
FOURTH AND HILL STS.,
SUITES 214-215-216-217,
MAIN 3175, 3176.



HAVE A HOME AT LOW COST. We will build you a neat, attractive home in your lot of five or six rooms for from $1525 to $2000, using the best materials and day labor; hardwood floors; built-in features; cement walks, etc. If you haven't the money at hand, we'll support it.
WESTON BUILDING CO.,
239 Wright & Callender Bldg.
'Phone Main 3042.

TAKE THE GREAT MT. WASHINGTON TRIP TO DAY

Hundreds will visit Mt. Washington today — discriminating people who are seeking fine homesites—many who already own fine homes in fashionable residence districts—and many who are just curiosity or pleasure seekers. No matter in which class you are—visit Mt. Washington today. See the most fascinating property in Los Angeles. The twenty-minute trip to Mt. Washington is the lowest-priced high-class scenic trip available hereabouts. You can visit Mt. Washington and return home again in an hour and a half—no matter in which part of the city you live. Of course, you'll stay longer. You can't spend a more enjoyable Sunday afternoon outing. Go today. Every lot on Mt. Washington will be worth double the present price in less than one year. Choose your favorite site now. Take yellow Garvanza cars and get off at Avenue 43—the foot of the incline railway.

And by all means, arrange to take dinner at beautiful Hotel Mt. Washington. It will be a most enjoyable part of the trip. Dinner served from 12:00 till 2:00 and from 5:30 to 7:30.

ROUND TRIP 20¢

Robert Marsh & Company
140 W. Fifth St.
Horace E. Smith, Resident Agent on the Mountain.

Hotel Mt. Washington Is Now Open

Take Dinner There Today

12 to 2—5:30 to 7:30

REALTY "FLYER" PAYS.

Profit on Good Buy of Three Years Ago Equal to High Interest on Investment.

A syndicate purchased the southwest corner of Bixel and Sixth street, a vacant lot 140x150 feet, about three years ago, for $17,500.

A deal is now in escrow by which the property will be transferred partly for cash, partly for mortgage, and the balance in good real estate at a nominal valuation of $26,000. The deal is probably about equal to a cash sale at $25,000.

To earn full interest on the money the selling price should be about 30 per cent. over the original purchase price. The profit made is therefore pretty satisfactorily above what interest would make.

The original syndicate included quite a number of Los Angeles people who took a flyer in this bit of realty. The names of the purchasers are withheld for the present.

LEASES REPORTED.

Through the rental department of Mines & Farish, the following leases have just been closed: One-story brick building on the east side of Hill street, between Fourth and Fifth, to Boos Brothers, for a restaurant. The owners are Clark & Sherman. The rental is $500 per month. One-story brick building to be erected at No. 416 West Sixth street, to M. E. Miller, to be used as a skating rink. Mrs. Emily C. Hardaway, the owner, will receive $600 per month. Garage building at No. 117 West Sixteenth street to the Pneumatic Air Cleaning Company, by Benjamin Harwood, at $35 a month.

PLAN WHOLESALE BUILDING.

The construction of residences to the number of about 200 in the northwestern part of the city will, it is reported, be begun immediately by the Elysian Development Company, organized recently by Los Angeles men. The lots to be improved are located in the section between Elysian Park and Alvarado street, and between Echo Park and the city limits on the north. The houses will contain eight to ten rooms each and will cost $2500 to $6000.

The company proposes to establish a large temporary lumber yard, importing building material and hauling it from the coast by trolley car. The following officers and directors have been chosen for the organization: A. C. Burnham, president; H. A. Lewis, vice-president; C. A. Devens, secretary; D. R. Gardiner, treasurer; Joseph Streeton, Robert Odell, James T. Webbs, C. A. Paxton, Louis A. Dunn, Len Claiborne, A. Loosyen. The company will have offices in the Citizens' National Bank building.

TAKING THE LEAD.

PERMIT FIGURES SET NEW PACE.

MONTH'S RECORD BEST IN OVER THREE YEARS.

Home Builders Alone Smash Totals for All Classes of Building in the Whole of January, Last Year—Valuation Gain for All Items Exceeds Million Dollars.

The permits issued by the Chief Inspector of Buildings for residence construction, alone, during the period from January 1 to 28, inclusive, exceeded by over $100,000 in valuation the total represented by all classes of building during the entire month of January, 1909. The home builders' contribution to date to the present month's building record amounts to the huge totals of 373 permits and $748,861, and probably forms the most notable feature in what has been a most wonderfully lively January.

For all kinds of buildings the city building department has issued in the twenty-two actual business days of the month 715 permits, representing construction work to cost $1,650,453. The gain over the corresponding period of last year is 252 in number of permits and 181 per cent. in valuation. The actual increase in dollars, is $1,063,636, a figure which would of itself represent a good record of valuation for a month's building.

The permits issued yesterday morning and those to be issued tomorrow are still to be heard from in the total reckoning for the month, and it is possible that the January record may even surpass the $1,750,000 mark. Even as the figures now stand the record is the best recorded by the department in the past thirty-nine months.

In point of valuation the Third Ward leads with $696,516. The Fourth Ward is second with $346,637, and the Seventh with $154,140 is third.

Following is the classified report and the report by wards:

	Permits.	Valuation.
Class A, steel frame	2	$400,000
Class A, reinforced concrete	1	100,000
Class C, reinforced concrete	22	273,029
Class D, 1-story	275	286,309
Class D, 1½-story	35	75,406
Class D, 2-story	63	290,152
Class D, 3-story	2	13,500
Sheds	54	5,428
Foundations	4	4,730
Brick alterations	60	53,895
Frame alterations	184	48,995
Demolitions	13	2,015
Total	715	$1,650,453

Comparison with last year: 463 permits; $586,817 valuation.

Following is a report by wards, from January 3 to January 28, 1910, inclusive:

	Permits.	Valuation.
First Ward	59	$ 51,650
Second Ward	81	154,616
Third Ward	94	696,516
Fourth Ward	91	133,922
Fifth Ward	207	346,637
Sixth Ward	105	63,909
Seventh Ward	42	154,140
Eighth Ward	17	16,135
Ninth Ward	59	39,675
Total	715	$1,650,453

PICO STREET SALE.

H. P. Ernst reports the sale of a lot 50x125 feet, improved with a six-room house, at No. 1511 West Pico, to Harry and Joseph Maidenberg, the consideration being $12,000. The purchasers will erect a three-story brick store and apartment building. Through Mr. Ernst's agency Henry Heide has bought of Gwendolyn Overton a lot at West Eleventh and Connecticut streets, 50x125 feet, improved with two eight-room houses, the price paid being $7000.

BUY ON FLOWER.

Investment Company Acquires Close-in Site With View to Erecting Substantial Building.

The Fairchild Investment Company has purchased from a local syndicate of owners a lot 50x165 feet on the west side of South Flower street, 126 feet north of Sixth. The price paid was $27,500, or at the rate of about $550 a front foot. The improvements are nominal in character.

The purchasers acquired the site as an investment, it being their intention to later erect a substantial building on the lot. The deal was made through the agency of L. J. Durnerin, with Mines & Farish.

REPORT BUSY WEEK.

Condensed Accounts of Real Estate Activities of Local Dealers in Houses and Lots.

Following are reports of sales by realty dealers: R. C. O'Haver to F. Krenwenkle, 50x140 feet, Fifty-fourth and Denker, $1900; F. Nelson, 45x129 feet, Forty-ninth, between Halldale and Denker, $850; Melvin Ellis, 46x128 feet, Forty-seventh, between Denker and Harvard, $950; local investor, four lots, Forty-seventh, near Denker, $3350.

Haneman Realty Company, Hermosa Beach: Two lots on La Clede avenue, Mrs. L. L. Pierce to J. P. Luxford, house and lot, on Hermosa avenue, William Robertson to C. M. Brown; lot on Hermosa avenue, Charles F. Ledden to L. W. Burdette.

Overton Realty Company, Glendale: Acre lot and five-room house on St. Clair avenue, Dr. M. M. Merrill, $2000; two lots on Orange street, Jones & Fitzgerald, $1600; lot in Inier tract, J. Felton, $750; acre, J. Daly West to H. Pampalan, $2000; lot on Fourth street, A. B. Hencock, $1400.

Hildesheim & Schiller: W. A. Avery to local investor, twenty-three-acre grove at Cucamonga, with eight-room house, $23,000 cash. Mrs. Jeanne Roos from Mrs. C. W. Gries, nine-room house, Ellendale Place, near West Adams, $9000, of which a bungalow in Ventura was part payment; Mrs. C. B. Bell from M. M. Redford, eight-room bungalow at No. 345 Alexandria avenue, $5600, part payment received being two furnished cottages at Ocean Park. Mrs. M. Flascher, bungalow on Arlington, near Washington, lot 50x150 feet. M. W. Heneman, lot on Horizon avenue, Ocean Park, $2500.

BUYS SITE FOR BUILDING.

Conway & Gleasner report the sale for the Henry J. L. Hillman estate to a Pasadena investor, of a lot 40x100 feet at Nos. 351 to 353 East Fifth street, for $25,000. The improvements are nominal and rent for $65 a month. The purchaser intends to improve with a modern five-story building in the near future. The same agents have sold for the estate of C. G. Kessler, the property located at No. 4722 Normandie avenue, the price paid being $3500 cash. The holding consists of a two-story store and flat building on a lot 50x140 feet. The purchaser was A. G. Morris.

LEASE VALUABLE SITES.

R. A. Rowan & Co. report the following leases: California Alfalfa and Eucalyptus Company to Wynns & Cerf Co., wholesale grocers, entire two-story building at the southeast corner of San Pedro and Agatha streets, term of five years, aggregating $9000 rental). A. C. Severance to William Partling, storeroom at No. 541 South Main street, five years, $15,000. J. L. Henne to Naumann & Schill, storeroom at No. 306 South Spring street, five years, $18,000. J. Loew to Messengre & Kimmons, for the Sharp Arrow garage, for term of five years, $15,000. This site is at the northwest corner of Ninth and Los Angeles streets.

CLASSIFIED INDEX.

REAL ESTATE SECTION—PART V.

	Page.	Col.
FOR SALE—Houses	2-6	1-7, 1-7, 1-7, 1
FOR SALE—City Lots, Lands.	6-7	2-7, 1-7
FOR SALE—Acreage for Subdivision	7-8	7, 1
FOR SALE—Business Property	8-9	1-7, 1
FOR SALE—Income Property	9	1-2
FOR SALE—Industrial	9	3
FOR SALE—Suburban	9	2-5
Alhambra	9	5
Monrovia	9	5
Hollywood	9	6-7
Inglewood	9	7
Huntington Park	9	7
Glendale	10	1
South Pasadena and Sierra Park	10	2
Gardena	10	2
Pasadena	10	3
Oak Knoll	10	3
Highland Park	10	3
Altadena	10	3
Sierra Madre	10	3
Covina	10	3
Eagle Rock	10	3
Arcadia	10	4
FOR SALE—Country Property	10-12	4-7, 1-7, 1-5
FOR SALE—Poultry Ranches	12	5-6
BUSINESS INVESTMENTS	12	6
FOR SALE—Flats	12	6
CONTRACTORS, BUILDERS	12	6-7
FOR SALE—Hotels and Lodging-houses	12-13	7, 1-5
FOR SALE—Lemon and Orange Groves	13-14	5-7, 1-5
FOR SALE—Beach Property	14	3
Ocean Park	14	3
San Pedro	14	3
Santa Monica	14	4
Hermosa	14	4
Wilmington	14	4
Oceanside	14	4
FOR EXCHANGE — Real Estate	14-17	4-7, 1-7, 1-7, 1-4
REAL ESTATE—Unclassified	17	5
FOR SALE—Miscellaneous	17-18	5-7, 1-2
FOR SALE—Furniture	18	3-4
MONEY TO LOAN	18-19	4-7, 1
MONEY WANTED	19	1-5
STOCKS AND BONDS	19-20	5-7
BUSINESS CHANCES	20-21	1-7, 1-4

Real Estate Planners

FOR SALE—
Houses.

FOR SALE—BY ARTHUR W. KINNEY CO.
SEE US FOR MODERN HOUSES.

NEAR WILSHIRE AND BERENDO.

$18,000—New, modern, 10-room house on a beautiful high corner, built by the owner for his home, but built to sell. The large living-room and music-room is finished in genuine mahogany, large handsome Gruby tile mantel, elegant lighting fixtures. Dining-room finished in the best quarter-sawed oak. There is also a fine den, servant's room downstairs, and upstairs there are 4 fine sleeping-rooms, a sitting-room and 2 baths; hardwood floors throughout. Good dry basement with furnace and Ruud heater. Also good garage. This is a handsome home both inside and outside, located in very choicest section beautiful Wilshire and surrounded by other fine homes. Must be seen to be appreciated.

9 ROOMS, WESTMORELAND.

$12,500—A beautiful, new, modern, nine-room home on high ground, east front, near Ninth st. car and Westmoreland Place. This is something different. Fine view. The living-room, library and dining-room are finished in select mahogany, hardwood floors, decorations throughout are expensive and in best of taste. It is seldom we have a house of this kind in this choice section at such a low price.

$1000 UNDER VALUE.
SUPERB WILSHIRE HOME.

$11,500—New, elegant 11-room house, just off the boulevard, on a large lot, fine stone and cement walks, cement driveway, will artistic cement drive and garage. There is a handsome reception hall, dining-room, large living-room and library, all artistically and expensively decorated, elegant lighting fixtures of special design, beautiful Gruby tile mantel, Marble Dust floors throughout. There are five large sleeping rooms and two baths, large closets, large screened-in sleeping balcony. This is a high-class property, in an ideal location, well constructed, up to date in every particular and is the best value in the city for the money.

WILSHIRE HOME.

$8,500—This new modern 9-room house, located 9 blocks distance north of the boulevard on east-front lot, 60x150, with beautiful view of mountains, was built by owner and received the utmost care that could be bestowed upon it. No one building for his permanent home. The floors are hardwood throughout. There are four sleeping-rooms, fine closets and bath, and all built-in conveniences and numerous other things which appeal to a woman. There is a vacuum cleaning system, furnace and Ruud heater. House is nearly and very tastefully furnished, and will be sold furnished if desired. Owner's business necessitates a change, and this is your great opportunity.

WILSHIRE DISTRICT.
GENUINE SACRIFICE.

$7000—A new, strictly modern, 9-room house, just completed; floors are hardwood throughout, large living-room and dining-room finished in mahogany, walls are beautifully hand decorated, Gruby green tile mantel; library, pass pantry, specially arranged kitchen, built-in dry tubs, in rear porch, and a large sleeping-room and private bath on first floor. Upstairs are 3 handsomely papered sleeping-rooms and large bath and servants' room; large closets, also fine sleeping porch, electric fixtures cost $200; cement basement and furnace; large lot cleared, near car line; on level yard. You could not buy lot and duplicate house for price. This should interest you; it is the greatest bargain we have had in a long time. Price only $7000.

WILSHIRE BUNGALOW.

$5400—This new modern artistic 7-room bungalow, just completed, located on high ground, on beautiful Harvard Blvd., one block from car line. Brick and cement porch across front and around on side. French glass doors, fine sunny rooms, cellar and furnace. House overlooks entire district with fine unobstructed view. If interested, don't fail to see us about this.

ARTHUR W. KINNEY CO.,
319-19 Mer. Trust Bldg. A2262. Main 3223. x30

FOR SALE—WEST ADAMS CORNER

$10,000 HOME FOR $6500.

"Seems a big thing," but it's just what we say, full 2-story and cellar, 2 bathrooms, 2 up stairs and 1 down; full set of nickel plumbing and enamel bath tubs in each; there are 9 rooms, each rooms large, lots of closet room. Porch the entire width of house on lower floor, 10 ft. wide, and also rear porch. The bedrooms are simply the finest you ever step in; southern and western exposure; large corner lot; cement walks, etc. In the center of West Adams Heights, where beautiful homes dominate; 1 block from Washington st. car line; and if you want a real good home at what it's worth, ring up the first thing Monday morning and arrange to see it.

THE CRESCENT REALTY CO.,
302 Security Bldg.
F7194, Main 164. x30

FOR SALE—
Houses.

NOTICE.

WHY PAY RENT

When I will sell you a new, modern 4, 5 or 6-room cottage, ready to move into,

ON EASY PAYMENTS,

Or will build any-sized house wanted in my PLEASANT VIEW TERRACE TRACT,

HIGH, HEALTHY, beautiful location, only 20 minutes' ride, inside city limits.

COME and talk it over with

FRANK BOWEN,
OWNER AND BUILDER,
440 DOUGLAS BLDG. x30

FOR SALE—
$6,000

8-room, nearly new, 2-story residence; all hardwood floors, mantel, buffet, beam ceilings, paneled walls, etc.; furnace; lot corner, 61x165, the central W. J. Adams district; this is worth investigating.

$4250.

Berendo st., just north of Washington; east front lot; 5-room cottage and 4-room bungalow; both houses modern and thoroughly furnished, showing a rental of $50 per month.

JOHNS & LISENBY,
212 L. A. Trust Bldg., Second and Spring. x30 Phones A6604, Main 953.

FOR SALE—$500 DOWN, $25 MONTH, 6-room bungalow, best concrete foundation; this price will surprise the most exact person. Call today or any time. 463 E. 46TH ST. 20

FOR SALE—ANOTHER WILSHIRE BARGAIN. $7000. BEAUTIFUL 8 ROOM RESIDENCE ON ARDMORE AVE. NEAR CAR LINE. EAST FRONT, LOT 50x150. FINE BARN, GARAGE, ETC. OWNER MUST MOVE TO BOYLE HEIGHTS, HENCE THIS LOW PRICE. SAY MR. BUYER, I'LL PUT THIS PLACE AGAINST ANY OTHER IN CITY. IT'S A BIG SNAP. MAIN 162. CHAS. O. GOODWIN, 315 DOUGLAS BLDG. x30

FOR SALE—$250—PASADENA SNAP.

Residence, Pepper st., near Fair Oaks. Lot 55x175. Splendid investment and increasing daily in value. Reasonable payment down secures it. Would consider good building lot in Los Angeles in part payment.

Phone A226. WATSON. Main 3272.
x30 704 Equitable Bank Bldg.
N.E. cor. First and Spring.

FOR SALE—THE BUNGALOW BARGAIN of the Wilshire district; new, never been lived in; six good rooms, besides breakfast-room; piped for furnace; a beautiful little home, vicinity Ninth and Harvard, only $4000. See OWNER, 1218 Arapahoe. 'Phone 54560. 30

FOR SALE—
Houses.

FOR SALE—BY
MINES & PARISH.

NEAR GRAMERCY AND FIFTY.

8-room bungalow, new, east front; never lived in and a corner. Living-room beamed, beautifully papered and has large open grate. Elegant den with bookcases and seats. Large handsome dining-room with exquisite buffet. The dearest little breakfast-room with art glass over the Dutch china cabinet. Large kitchen, wood sink, laundry in the basement, 3 bedrooms, cement porch. The interior hangings of the best, from the imported paper to the hardware. You will like house. Piped for furnace. This is a very attractive house and it will please you.

PRICE $5700.
LOT 50x150.

WEST EIGHTH NEAR CARONDELET.

7-room, story and half; open grate; slash grained Oregon pine finish; 3 bedrooms, large living-room; very large front porch, screen porch, furnace can be installed; garage, chicken yard, many rare flowers, small fruits and beautiful lawn. The lot is worth close to $5000, and the house cost $3200 to build. You can buy this prompt for $3700, ½ cash.

LOT 50x150 TO ALLEY.

NEAR
WILSHIRE BLVD.

8-room bungalow, divided as follows: Large beautiful living-room with tiled hearth and face; den, dining-room with swell buffet, breakfast-room, kitchen, screen porch, wash trays; 3 beautiful bedrooms, elegant bath, tiled floor, finest plumbing; large front porch, cement, extending around north side; beautiful path on south side. Hardwood floors throughout. This house is on a large west-front lot 40x150, high and beautiful location. It would pay you to see this house.

PRICE $7500, $1500 CASH.

NEAR
WILSHIRE BOULEVARD.
CLOSE IN.

8-room house, 2 blocks from Wilshire Blvd., 1 block from the cars. Hardwood floors all over; 2 beautiful baths, fine basement and furnace; dining-room paneled and beamed, swell buffet, very large open grate, fine den with plenty of bookcases, leaded-glass doors; slash-grain Oregon pine finish in reception hall, den, living-room and dining-room; kitchen and second floor give coats white enamel; living-room 15x18; dining-room 12x17, and other rooms in proportion. The construction is perfect throughout and substantial; as an example, second floor joists 2x12, first floor 2x8; stringers 1x8; undersidings 1x3 and every four feet; fine cement porch. This is the biggest snap in the Wilshire district, and only two blocks from Wilshire and two blocks from Vermont; high class in every way but the price. Fronting west, commanding a view of mountains and southland. High, beautiful lot; absolutely new; never lived in.

The terms are only $1200 cash, balance 7 and 3 years, 7 per cent., or all cash.

This is no cheap house except in price, and the arrangement is simply ideal. If purchased soon a chicken could be examined for selecting lighting fixtures.

This house is a snap. If you would take the trouble to investigate, you will be convinced.

Price $7750. LOT 60x150. $1500 cash.

NEAR
WILSHIRE BLVD. AND
VERMONT.

This is a big bargain. Don't let it slip through your fingers. There is money to be made in it.

11-ROOM WILSHIRE BLVD. BARGAIN.

Only 250 feet from Wilshire; very close to Vermont; and a block near; 11-room elegant location. Read carefully what this house contains, then come at once and arrange to see this great bargain at this swell location. Don't FAIL. Large living-room, with beautiful stone mantel; perfectly appointed library, elegant dining-room, paneled and beamed; swell buffet. There is 20 per cent. more expensive woodwork in this house than you generally find. The breakfast room also has fine buffet and gets the morning sun. The kitchen is one of the most complete to be found. Every built-in feature known to the art, including an Alaska refrigerator, which is iced from the screen porch. Four lovely bedrooms on second floor; one with open fireplace; 2 baths, 1 tiled; also shower; four porches, billiard and servant's room, with bath, third floor. Splendid basement and furnace; large lot.

This house can be bought at a bargain, and it will make any one a profit.

PRICE $11,000.
LOT 56x150 TO 20-FT. ALLEY.
SOLE AGENTS.

CLOSE
TO
WILSHIRE BOULEVARD.

In the swell new section, fronting east on a beautiful, elevated lot, 65 feet in width, is a new house, just being finished, containing 11 rooms, arranged as follows: Large living-room, dining-room, den, breakfast-room, reception hall, kitchen, screen porch, wash trays, furnace, beautiful bedrooms and bathroom, billiard-room, maid's room and bath, second floor; 2 extra lavatories, cement front porch. This den can be converted into a bedroom, and open grate with ornate mantel. Swell buffet in the dining-room. Kitchen contains every built-in convenience known to the art. There are few houses of this class so close to the boulevard to be had at anywhere near this price. It is worth your while to look it up. Hardwood floors throughout, and too many fine points to be enumerated. Splendid garage and driveway.

LOOK THIS UP.
6x150.
PRICE $12,500.

NEAR WESTMORELAND PLACE.
A BEAUTIFUL CORNER HOME.

The house is half English timbered style with very attractive lines. The property cost the owner $13,000 1½ years ago, but as he has no further use for it, will sacrifice it, will take $11,500, any time between this and February 1, 1910. If you are looking for a bargain see this house without fail.

A 9-room beauty; this is a snap. The location is perfect, and the house is a dream of exquisite harmony.

Large living-room with walls finished in rich silk tapestry; Gruby tiled recessed mantel and open grate. Spacious reception hall, beamed and panelled, with frieze and ceiling done by hand in delicate figures. The dining-room is paneled and beamed; elegant buffet; two-piece paper frieze, silk and ceiling in oil with design to match.

Very large den with grand mantel in blue brick. Such time and hundreds of dollars were spent in creating one of the most attractive homes to be found. First floor consists as follows: Living-room, reception hall, dining-room, den and pantry. Kitchen and maid's room; 4 bedrooms, 2 baths, 2 lavatories, second floor; furnace, automatic gas water heater; sink in butler's pantry; cement front porch; large screen porch with toilet, very large garage; laundry, bath and two servants' rooms. A home complete, artistic and better-built house than this one you can't find.

NEAR WILSHIRE
AND WESTLAKE PARK.

10 rooms, 3 bedrooms, 2 baths, cement porch, large substantial house; fine basement and furnace. House fronts east and occupies a charming location. No house nearer than 10th feet, and the adjoining grounds set to beautiful shrubs and flowers. The grounds belonging to this are also beautifully developed.

50x150.
PRICE $12,000.

WILSHIRE BLVD. HOME

That embodies quality and not quantity. There are ten rooms, two baths, laundry trays, furnace, automatic heater, exquisite bathroom fixtures. The lower floor is finished in oak and you can't find more perfect workmanship; in fact, it is the best to be had. This home has been finished but a short time and it is worth looking at. It is so situated that the increase in value will be fast. Large lot with a garage that is one. A charming home and a perfect location. Don't miss it.

PRICE $12,000.
70x147.

WEST ADAMS HEIGHTS.
CORNER
NEAR HARVARD.
11 ROOMS, 4 BEDROOMS.

One of the beautiful homes of this charming section. It is thoroughly artistic and handsome and every inch of it carries with it an air of superior construction and harmony. It is excellently well constructed, not the average, but away above it. This house will please you.

Built during the panic, when material and labor were 25 per cent. cheaper than now. By all means see this house. It is one of the most attractive homes on our list. Two baths, 2 lavatories, 3 toilets, fine basement, furnace, automatic heater and all the up-to-date features. The construction is perfect and the lines long and sweeping. House occupies a very large fine corner, and is surrounded by beautiful homes. Lot 70x150.

PRICE $12,000. CHEAP AT $25,000.

—SEE—
MR. BOYDEN,
MINES & PARISH,
'Phones 26673. 353 S. Hill. Main 1457. x30

FOR SALE—
Houses.

FOR SALE—

GILES & KELLS,

MGRS. HOUSE AND LOT DEPARTMENT,
WRIGHT & CALLENDER COMPANY,
402 S. HILL ST.

THE BUNGALOW BEAUTIFUL.

$5700.
$5700.
$5700.
$5700.
$5700.

Here is the prettiest bungalow home in all the Wilshire district. We have seen nothing in all our experience to equal it in construction and in beauty throughout. The lot is large, an east front 50x150 feet, on a splendid street, close to yellow car line. The house has brick and cement veranda across entire front, porte cochere effect, and the roof lines are simple and artistic. A superb living-room occupies the front of the house; the hardwood floors are in every room; the three bedrooms are bright, with many windows and abundant sunshine; the kitchen is especially complete, and there is a breakfast-room or servant's room, as desired. The bath has tiled floor and is fitted with fine shower. Basement and furnace pipes complete. It's the best and cheapest bungalow in Wilshire. Only $5700.

FINE BARGAIN ON HIGH GROUND.

$4850.
$4850.
$4850.
$4850.

In the best portion of West Adams Heights, between two fine car lines, we have this remarkable nine-room home for sale at an astonishing bargain price. You could not duplicate the property today for $5000, and it is almost as good as new. Hardwood floors upstairs and down; brightly finished walls and woodwork; furnace complete in every room; fine large living and sleeping-rooms throughout; and an attic, all floored, which could be converted into a servant's room with an expenditure of $50. There is no better lot in the city, 50x175 feet, on a wide, beautiful street, in full view of foothills and mountains. No better, more comfortable home for your large family can be found in Los Angeles. One thousand dollars will handle the property if you so desire.

BEAUTIFUL BUNGALOW NEAR
BERKELEY SQUARE.

$5250.
$5250.
$5250.
$5250.

The owner of this property, being a non-resident, is extremely anxious to dispose of his holdings in Los Angeles; hence the above astonishing price. The house is most conveniently planned; hardwood floors, cellar, furnace pipes, large garage, and every convenience which contributes to comfort. Large lot, 50x150, on a level grade. Large lot, southland. High, beautiful lot; absolutely new; never lived in.

The terms are only $1200 cash, balance 7 and 3 years, 7 per cent., or all cash.

This is no cheap house except in price, and the arrangement is simply ideal. If purchased soon a chicken could be examined for selecting lighting fixtures.

This house is a snap. If you would take the trouble to investigate, you will be convinced.

UNUSUAL OPPORTUNITY IN A WILSHIRE PROPERTY.

$7000.
$7000.
$7000.
$7000.
$7000.

Undoubtedly the best buy in the Wilshire section today, but the 5 was purchased at an exceptionally low price and the property is offered at more than $1000 less than similar homes in the neighborhood. A most artistic home, admirably planned and especially well constructed, of eight rooms and attic. First floor in splendid design, handsomely finished in fumed oak; handsome stone mantel, large plate mirrors, art-glass windows, substantial fixtures; all rooms are provided with carpet paper and hangings. The chambers, in white enamel, are decorated in special designs. With hardwood floors throughout, gas furnace and complete garage, this value cannot be duplicated in the entire Wilshire section.

BEAUTIFUL WEST NINTH STREET HOUSE AT A BARGAIN PRICE.

$8500.
$8500.
$8500.
$8500.

A very modern house, containing nine fine rooms, on a fifty-foot lot, elevated about 8 feet, on the south side of the street. Worth the above price, and the house cannot be duplicated for less than $9000. Remember, the house is modern and located in the best block on West Ninth street, east of Park View. You had better look into this if you want a bargain.

LIVABLE HOME NEAR WILSHIRE BLVD.

$6000.
$6000.
$6000.
$6000.

Just completed, a beautiful nine-room home on an east-front lot, 60x150, and only half block from the West Ninth-Fremont car line. This home has quartered oak floors throughout, large cellar, furnace and automatic heater. There are two bedrooms and bath on first floor, library and hall, handsomely finished in the most approved designs, and a kitchen which will delight the housewife, finish and tile floor. A beautiful home in a splendid location at an attractive figure.

A CORNER IN THE WILSHIRE DISTRICT.

$11,000.
$11,000.
$11,000.
$11,000.

On a corner lot, 64x152, is this handsome new home of ten rooms, with two baths, two gas furnaces, and double garage with telescope doors designed for two machines. The lot is three feet above grade, and the house with granite porch and chimney presents a most imposing exterior, and the arrangement inside is first-class. Large reception hall, living-room and dining-room open onto Western Avenue, and the den faces Sixth street. Servant's room and bath and large cabinet kitchen are carefully separated from the rest of the house. Five rooms on the second floor, one 9x12 with mantel, full plate mirror and lavatory with dressing-room between, two closet connections; others, one a sunroom, make a charming suite for young people or as a nursery. Mahogany and mission finish downstairs and enamel upstairs; all rooms decorated with imported papers and hangings; fixtures of genuine Tiffany design. A local investor just made a $15,000 loan for three years on a $15,000 valuation. Owner must sell. Our price $11,000; $4000 cash.

BONNIE BRAE NEAR WESTLAKE PARK.

$12,750.
$12,750.
$12,750.
$12,750.

Located at the highest point on Bonnie Brae near Seventh, we have this beautiful ten-room home, on a lot elevated ten feet above the street with granite retaining wall. This home was built about one-half years ago at an expense of $15,000, and is in perfect order, having been occupied but a short time. The finish throughout is superb, you can see your reflection in all woodwork, including floors, which are covered with exquisite rugs. These rugs are included in the above price, as are the hangings, which were made especially for this house, and are practically new. On the lower floor we have a large reception-hall, 9 feet wide, finished with cut-glass fixtures and beautiful wall coverings. The hall, living-room and dining-room are in mission oak, with a finish like a piano, and carefully selected hangings. Kitchen and pantries in eight-coat white enamel, with screen porch, laundry, ideal in arrangement. The six 10x13½ to an alley leading to Seventh street, which is paved. The lot is worth $10,000 today and the house another $10,000, but for a few days we can offer the property at the ridiculous figure of $12,750. In five years the lot will be very valuable for income property; in the meantime, you will have one of the most beautiful homes in the Westlake district, and only five minutes from the heart of the city.

EXCEPTIONAL WILSHIRE BARGAIN.

$12,000.
$12,000.
$12,000.
$12,000.

It is very seldom that we are able to offer a home of this character at such an extremely low figure, but the owner is leaving the city for an extended stay and has authorized us to dispose of his home at the above price. Standing on a lot 60x192 feet to an alley, half block south of Wilshire Boulevard and close to Shatto Place, this beautiful home is one of the show places of the city. The lower floor is finished in solid oak and mahogany, and the second floor, containing five sleeping rooms and tiled bath, is in white enamel. Very complete servant's quarters are on the first floor. Large cellar, furnace and good garage finish this handsome property.

GILES & KELLS,
MANAGERS HOUSE AND LOT DEPT.,
WRIGHT & CALLENDER COMPANY,
402 S. HILL ST.
'PHONES 3076 AND MAIN 960. x30

FOR SALE—
Houses.

FOR SALE—

THE HOUSE DEPARTMENT.

ROBERT MARSH & CO., INC.
140 W. 5TH ST., SECURITY BLDG.
PHONES 26175. MAIN 5065.
OWNERS, BUILDERS AND AGENTS.

OUR LIST COMPRISES ABOUT EVERY HOUSE WORTH HAVING IN THE CHOICE RESIDENTIAL DISTRICT.

A CORPS OF GENTLEMANLY SALESMEN WITH AUTOMOBILES AT YOUR SERVICE.

WE ARE PREPARED TO VERIFY EVERY STATEMENT CONTAINED IN OUR ADVERTISEMENTS.

BEAUTIFUL BUNGALOW SIX ROOMS.

$3500— —$3500— —$3500

$300 CASH, $25 PER MONTH.

THIS IS ONE OF THE PRETTIEST LITTLE HOMES IN THE CITY CONTAINING ALL THE PRETTY BUILT-IN FEATURES USUALLY FOUND IN HIGHER PRICED HOMES. GRAND AVE. CAR SERVICE, 20 MINUTES TO BUSINESS CENTER.

A GREAT BIG SNAP.

PRICE $3850. PRICE $3850.

THINK OF IT.

A BEAUTIFUL 7-ROOM BUNGALOW WITH HARDWOOD FLOORS, EXPENSIVE LIGHTING FIXTURES, BEAM CEILINGS, LARGE FIREPLACE, PRETTY COSY CORNERS AND BUILT-IN FEATURES. A SPLENDIDLY CONSTRUCTED HOUSE ON LARGE LOT IN THE BEAUTIFUL SOUTHWEST. SPLENDID NEIGHBORHOOD. JUST SUCH A HOME AS IS USUALLY PRICED ABOUT $5000. IF YOU HAVE CASH OR HALF CASH, HERE IS YOUR OPPORTUNITY.

GET THIS BARGAIN.
NEAR WESTLAKE PARK.

$5500— —$5500— —$5500

IF YOU WILL ALLOW US TO SHOW YOU THIS PLACE YOU WILL AGREE WITH US THAT IT IS A BARGAIN THE HOUSE CONTAINS 6 ROOMS, LIVING ROOM IS A PERFECT DREAM. THE STYLE, DECORATIONS, FIXTURES, ETC., MAKE IT AS PRETTY AS YOU COULD WISH. YOU NEED ONLY $1000 CASH, BALANCE EASY.

AT BEAUTIFUL BERKELEY,
NOT AN ORDINARY PLACE.

THE PRETTIEST AND BEST-CONSTRUCTED 5-ROOM BUNGALOW IN THIS DISTRICT OF BEAUTIFUL HOMES. IT'S HARD TO DESCRIBE THIS PLACE. LET US SHOW IT. AND YOU WILL AGREE WITH US THAT IT IS THE BEST YOU HAVE EVER SEEN FOR THE PRICE, $4000. IT TAKES $4000 TO HANDLE THIS.

IN COUNTRY CLUB TERRACE.

PRICE $7750.

ON BEAUTIFUL 60-FT. EAST FRONT LOT, WHICH COMMANDS A GRAND VIEW OF BOTH MOUNTAIN AND VALLEY; WE KNOW OF SEVERAL HOUSES IN THIS NEIGHBORHOOD NOT SO GOOD PRICED ABOUT $10,000. IF YOU WANT A BARGAIN IN A SPLENDID 5-ROOM HOUSE, TAKE ADVANTAGE OF THIS FORCED SALE.

A BEAUTY.

PRICE $12,000—PRICE $11,000.

ONE OF THE MOST BEAUTIFUL HOMES IN LOS ANGELES, CONTAINS 9 ROOMS. EVERY ROOM AN OUTSIDE ONE; DECORATION, GENERAL STYLE AND ARRANGEMENT OF THIS HOUSE IS GRAND. THE COURT IS AS PRETTY AND SECLUDED A SPOT AS THE HEART COULD WISH FOR. THE LOT IS 78x178 FT. YOU SELDOM FIND A HOUSE OF THIS KIND FOR SALE.

IN WEST CHESTER PLACE.

PRICE $18,500.

10-ROOM MANSION.

ON LARGE CORNER IN BEAUTIFUL WEST CHESTER PLACE, MASSIVE 10-ROOM HOME; LOWER FLOOR IS PRESSED BRICK; UPPER FLOOR IS CONCRETE, WITH TILE ROOF. NO EXPENSE SPARED HERE. YOU WILL FIND THE PLACE PLEASING AND THE PRICE AWAY UNDER REAL VALUE.

A $10,000 SACRIFICE.

PRICE NOW $27,000.

THIS PLACE MUST BE SOLD.

THERE ARE 14 ROOMS AND SUCH ROOMS, YOU COULD NOT CONCEIVE A PLACE SO BEAUTIFUL, CONSTRUCTED FOR A HOME BY ONE OF THE MOST RENOWNED ARCHITECTS IN THE WEST. WE SAY WITHOUT FEAR OF CONTRADICTION, THIS HOUSE HAS MOST BEAUTIFUL INTERIOR OF ANY IN SOUTHERN CALIFORNIA. NOTE PRICE. DO YOU REALIZE WHAT A CUT IN PRICE OF $10,000 MEANS. THE OWNER HAS LEFT LOS ANGELES AND THE HOME MUST BE DISPOSED OF.

ROBERT MARSH & CO.
OWNERS, BUILDERS AND AGENTS.
x30

FOR SALE—
Houses.

FOR SALE—

ALTHOUSE BROS.,
Members L. A. Realty Board,
SUITES 418-19-20-21-22-23,
420 S. Broadway.

In all our experience dealing in desirable real estate, we have seldom offered such excellent values as you will find on our lists today. Following are some of the best of these, which we would be pleased to have you investigate.

$3850. $3850.
$3850. $3850.

This price for a new seven-room bungalow, desirably located, is ridiculously low—the house itself is worth this much without considering the lot. An ideal home, with large front porch, which can be enjoyed summer and winter in Southern California; the living-room is delightful, with large open fireplace and large windows; just the sort of room one could really live in; the library or music-room has built-in writing desk and bookcases, as well as a wall bed, and is sure to be one of the most used rooms in the house; dining-room has beamed ceiling and paneled walls in "mission" finish, built-in buffet and china closet; the kitchen is enameled spotless white, walls lined with shelves and drawers, large kitchen sink; a big screen porch with laundry trays; one of the prettiest features of this house is a bright, sunny breakfast-room, artistically finished and decorated; the bedrooms are finished in white enamel, with attractive wall hangings, closets are all very large, many windows; excellent bath, with medicine chest and mirror; linen closet. The house is situated on good-sized lot, in a very attractive neighborhood; reasonable terms can be arranged.

$4750. $4750.
$4750. $4750.

Close in, very convenient to Pico st. car line, a handsome 2-story-and-basement residence which the owner desires to sell at once. Every concession has been made in the matter of price, as you will realize the minute you see the property. The house is thoroughly modern and well-arranged, has hardwood floors, rooms finished in hardwood and panelled with handsome wall decorations; large reception hall; a living-room that you would fully enjoy, with its large windows, open fireplace and handsome finish. The dining-room has handsome grate, artistic built-in buffet and is beautifully finished and decorated; the kitchen would be a delight to the most exacting housewife, with its large windows and convenient arrangement, large pantry and screen porch with laundry tubs; the four bedrooms are large and well supplied with windows and closets; dainty designs in wall hangings; bath and toilet are fitted with the best sanitary plumbing; hardwood floors throughout; well-kept lawn, flowers and fruit trees. The lot is sizable, extending back to alley, a most desirable home, and can be had at once or allowed to run indefinitely. We are in a position to know that this property is being sacrificed.

$5475. $5475.
$5475. $5475.

Close to the "Log Cabin," a beautiful nine-room home, surrounded by lawns, flowers and shrubbery. The lot is 80x150, and faces an 80-ft. street; house has been built of the best material and in a pleasing style of architecture; rooms finished and paneled in hardwoods, very highly polished; hardwood floors; artistic lighting fixtures; reception hall is 12x14 and opens into a large comfortable living-room, with many windows. Handsome fireplace and mantel; dining-room, 12x22, has beautiful center light, wide, artistic buffet and rich wall decorations; swell door leads to kitchen, an ideal of culinary convenience; large screen porch from which there is an entrance to the basement; stationary tubs, toilet. The five large bedrooms are remarkable for their many windows, handsome hangings and dainty coloring of the wall hangings; there is broad front porch, furnace, garage. Call and see us, if the location suits, this of the completeness and attractiveness of this home.

$5500. $5500.
$5500. $5500.

Surrounded by the best type of Southern California homes, this is a piece of property you will buy remarkably cheap at the price. Nothing left undone that the best workmanship and material went into this house; selected oak floors throughout; lighting fixtures in special designs; living-room is a room where you would delight to entertain your friends; dining-room has beamed ceiling, better light and elegant buffet; den is a model of comfort and seclusion; kitchen in white enamel; the four bedrooms are light, airy and large, with many windows and ample closets; fully equipped bath; basement; big, comfortable front porch.

$8500. $8500.
$8500. $8500.

In all our many years of experience in handling Wilshire property, this is the best value we have ever been able to offer. Only one-half block from Wilshire blvd. Beautiful modern home, finished in rich hardwoods, hand-rubbed and polished to a degree; elegant lighting fixtures and wall coverings made for the "Wentworth" Hotel. The cement front porch is 16x35 feet; reception hall and living-room are finished and extends clear across the front of house, has plate-glass window 6x10 feet; huge open fireplace with tiled hearth and mantel; walls are hung with imported tapestry paper; broad open staircase, with stained-glass windows at the landing. The dining-room has large oval bay window and artistic French doors opening to veranda; buffet in special design, with leaded glass doors, beamed ceilings, studded lights; expensive tapestries. Den has paneled walls, hung with Lincrusta to plate rail with tapestry above; a dainty little breakfast-room just off the kitchen, all enameled in white. Delphi blue; large pass pantry and kitchen in white enamel. The four bedrooms are white enameled, with beautifully colored French papers; cement and side lights in each room; large windows and closets; sleeping porch inclosed in glass, and plastered; bathroom is built with tile floor, cabinets, mirrors and finest fixtures and plumbing; cement basement; furnace, laundry tubs, fruit and storage closets, wood and coal bins, laundry trays. This gives you an idea of the many desirable features in this house.

$12,500. $12,500.
$12,500. $12,500.

A beautiful home on a lot 60x165, in the new and fashionable Wilshire district. The house is extremely well built, has broad cement front porch, 12x25 ft., from which you enter a large reception hall, finished in early birch; handsome open staircase ascends to second floor; also has curly birch finish. The living-room, 18x22, is an elegant room, finished in Tobasco mahogany, large cement and studded lights, beamed ceilings, and mission finish. Elegant buffet. Upstairs four large bedrooms, one specially large, bathroom, two toilets, linen press, 7 large closets, pantry with cupboards, screen porch, stationary wash tubs, asphalt cellar fitted for furnace, lawns back and front; one stocked garden, graveled and trellised drying yard. Close three car lines. $2500 can remain on mortgage. 1710 HOBART BLVD. Home Phone 12626. 30

FOR SALE—
Houses.

FOR SALE—SOUTHWEST LOS ANGELES.

A HOME FOR YOU.

You will never be happy until you own a home in Los Angeles or its beautiful suburbs, and that home should not be purchased until you have seen our very attractive list of the best buys to be had, every one of which can be sold again for a handsome advance. Tell us what you want and we will save you money. Read this list carefully, a few selected from several hundred under our control.

No. 145—8 rooms, West Adams, 1300 block, new, lot 50x135, $6750.

No. 144—7 rooms, West 22nd, near Berkeley Square, 50x152, $7250.

No. 148—7 rooms, West 28th, 1800 block, new, 50x132, $6000.

No. 147—6 rooms, 7th avenue, 1800 block, new, $4500.

No. 123—6 rooms, W. 42nd Place, near Figueroa, new, $3250.

No. 131—6 rooms, Leighton ave., 1100 block, 50x135, $4700.

No. 202—6 rooms, West 49th st., 1200 block, $4400.

SPECIAL.

No. 278—6 rooms, Carl avenue, near Prospect, $500 cash, $15 per month, $2900.

No. 260—5 rooms, East 32nd, 1100 block near Central ave., $250 cash, $20 per month, $3000.

No. 210—4 rooms, West 29th, 2300 block, $500 cash, balance monthly, $2500.

CLOSE IN BUSINESS LOT.

No. 213—Hill street near 2nd, cracker Jack bargain, 30x120, $21,000.

No. 220—Central ave., corner, 50x120, improved, pays 10 per cent. on investment; worth $25,000, if taken this week, $20,000, only $9000 cash and assume mortgage of $14,000.

We offer only money makers. If not what you want on this list, we have it.

CITIZENS INVESTMENT CO., 239-1-2-3
Bradbury Bldg. A7181. Main 2842. x30

FOR SALE—
$11,000

Swell 9-room plastered residence in Wilshire district, 4 bedrooms, upstairs, all finished in white enamel, with white maple floors, bathroom finished in white enamel with woodstone floor, high-grade plumbing. The downstairs must certainly be seen to form any idea of how perfect and elegant a home can be built. If you are looking for anything of this kind it will be to your interest to see us; good terms.

7-room bungalow on Kingsley Drive, near 6th street, just completed with fine cement sidewalks. The living and dining rooms are unique in style and richly decorated. The mantel is very massive, handsome, electric fixtures in all rooms to match hardware, every light on a switch. The bath is handsomely finished with the highest grade plumbing. There are so many pretty things that we might say about this and it takes such a long time to say them that we would prefer you look it over. Lot 50x120, good terms, $5750.

Florida near Mallard, handsome 5-room house, modern in every respect, owner must sell, here is a snap for some one, it won't stand long at the price we can give you. Call and see us, if the location suits.

$7500.

7-room bungalow on Ardmore, near Linden, lot 60x150. Just completed, if you are looking for a nice home this will certainly suit. Terms.

$2500 EACH.

Two 5-room cottages on Emmet street, near Concord on lots, 40x150 each, new and modern, will take lot in Wilshire up to $1200, balance on terms.

Will remove on or about March 1, to 1029
W. P. STORY BLDG., 4th and Broadway.
RELIANCE BLDG. & REALTY CO., Inc.
Successors to McDonald and Anderson. 514
Byrne Bldg. x30

FOR SALE—

CASH—$1300—CASH.

PRICE $4500.

WESTLAKE-WILSHIRE DISTRICT.

East-front lot, 50x151. First-class surroundings. Close in; 2 car lines; 2 minutes' ride to Westlake; 5 minutes' walk to Sunset Park. Two-story house, just completed; 4 bedrooms, an open sleeping balcony, as well as an inclosed balcony. Handsomely appointed, tile bath, floors throughout, electric lighting fixtures made for the "Wentworth" Hotel. The cement front porch is 16x35 feet; reception hall and living-room are finished and extends clear across the front of house, has pl

FOR SALE— Houses.

FOR SALE— WHY NOT?

BUY PROPERTY WHILE IT IS CHEAP BEFORE THE 26TH ST. UNIVERSITY CARS ARE RUNNING TO WESTERN AVE. WE HAVE A NEW 5 AND 6-ROOM BUNGALOW LEFT OUT OF ELEVEN BUILT. WE WILL SELL CHEAP ON EASY TERMS BEFORE STARTING A LOT MORE HOUSES. ALSO SOME GOOD BUYS IN LOTS FROM $300 TO $800 ON EASY PAYMENTS. COME OUT SUNDAY AND SEE THIS. CLOSE IN, FINE LOCATION. TAKE JEFFERSON PARK CAR TO WESTERN AVE. BRANCH OFFICE AT S.E. CORNER WESTERN AVE. AND JEFFERSON ST. AUTO WAITING. BUNGALOW CONSTRUCTION COMPANY, PHONE 72000.

FOR SALE— VERY CLOSE IN

ONLY—$475—ONLY.

AND IN THE WESTLAKE DISTRICT.

Just stop a moment and think; here is a chance for you to get a nice lot, in its the finest district in the city, for very little more than the price of bare lot, say nothing about the improvements which consist of a modern, 7-room cottage with all conveniences, gas, electricity, bath, pantry, plenty of closets, etc., and in fine condition. The lot is 36x125, improved with lawn, flowers, and all kinds of fruit trees in family quantities. You can buy this place for $700 cash, and the balance payable $15 a month.

ONLY—$400—ONLY.

A WHOLE ACRE.

A CORNER, 192x198 FEET.

New, modern 7-room bungalow, high basement style, around a cement court, hardwood floors, beautiful built-in buffet, elegant lighting fixtures, porcelain bath and wash basin, shower, hot and cold water; gas and electric conveniences. This place is also completely furnished and is a snap for anyone who wants a home place where he can raise all his own garden, fruit, chickens, etc. This home is only 10 minutes' ride from towards the ocean, and can be bought on easy terms.

GEORGE J. COTE,
720 H. W. Hellman Bldg.
A3181. Phones Main 9084.

FOR SALE—BUNGALOW OF DISTINCTION; choice district; five rooms, cost $3,000; and surroundings are both superb; is one more attractive bungalow in the city; we ask for this; $2,650; $450 cash, balance monthly; 2 cement foundations, broad cement front porch; cozy reception hall and a dandy large living-room, 16x16 feet; finished in beautiful enamel ceilings, beautiful mantel, open fireplace, room finished in mission oak, walls paneled with heavy panels to the ceiling; tapestry paper above. Dining-room is artistic in arrangement; has built-in buffet and writing desk; unique lighting fixtures; also large sunshine leather settle in same finishing. Dining-room is another large room with one of those large circle bay windows; has built-in lots of sunshine; beautiful built-in buffet, with art glass and leaded panels to plate rail; Dutch blue shelves; complete with buffet kitchen and a breakfast room finished in white enamel; floor is tiled in ivory white; below mantel finished in leather; above with tapestry paper; white enamel buffet kitchen, with white cupboards and closets; has also a large porch, with laundry tubs; three large bedrooms in white enamel; walls and ceilings in the exquisite French flossed paper; has all large with drawers and hat boxes; bath did bath, with newest style washstand complete; little bedroom in the rear is only 8x6; it is within the reach of almost anyone to own this little home. Can be bought on easy terms. Must be sold on account of leaving city. If you want to live in a real home, this is your opportunity. ALTHOUSE BROS., 430 S. Broadway.

FOR SALE— OVERLOOKING

WILSHIRE DISTRICT.

A BEAUTIFUL CLOSE-IN

Fronting east and commanding a fine view of the Wilshire section and of the mountains beyond, a handsome two story and basement residence, new and modern in every detail, attractive to a home complete in every respect. There is a large cement porte cochere and cement drive, from the reception hall, a grand room, on the south and east, and with a cozy pergola porch in front, upon a sunny pergola porch is the handsome tile mantel. A very pretty and convenient dining room, with buffet or breakfast room, and a most attractive glassed bay window and built-in buffet. A bright kitchen, screen porch, with complete cabinet work, large pantry and all equipped with furnace. Upstairs are four airy bedrooms in white enamel finish, and a sleeping porch. Two complete bathrooms, one for the occupied, and is BEST VALUE YOU WILL EVER SEE IN A GOOD PROPERTY.

ROBERT MARSH & CO. INC.
105 W. 4th st. SECURITY BLDG.
PHONES 10213. MAIN 5045.

FOR SALE—
Westlake District. 1134 Grand View st. 40x140 to alley.

Eleven rooms, new, never occupied, sold to the day without regard to expense.

Selected oak and mahogany finish; 3 baths, breakfast-room, garage, front and rear floors, and all the built-in features.

This restricted district is CLOSE in; only to 4 car lines, and not 2 miles from the city limits.

Look at others of the price and compare them with this. Bank appraisement $12,000.

Will leave $6500, 5 years, 6 per cent; balance cash or good lot up to $5,000.

Key over left front column, southwest corner, phone 21854, for appointment.

F. M. WOOD.

AGENTS, GET BUSY.

FOR SALE—SOUTHWEST. $1500 CASH—$20 MONTH.

Finest bungalow in the southwest; entirely different from others; large front porch; den; 36-foot lot; cement walks; stone fronts; mass of unique design; 2 cement floors; quarter-sawed oak and maple finish throughout; fine furnace, pipe to every room; built-in buffet; five corner mantels, with built-in fires; beautifully paneled walls in living-room; contains bookcases, writing desk and other elegant art lighting fixtures; beautiful sunshine ceilings; unusually attractive dining-room; finished in beautiful enamel; has buffet across entire end, finished in oak, with 6-foot china cases and linen cabinets; complete buffet kitchen; has built-in bath, beautiful bathroom with built-in mirror in cloak closet; open stairway. Living-room finished in mahogany. Massive brick mantel; the dining-room has high oak wainscoting and beautiful oak buffet across one end, finished in oak; large cabinet corner seating; 3 bedrooms on first floor, large butler kitchen and large breakfast-room, 12x13. Screened porch. Second floor contains 4 beautiful bedrooms, large hall, 2 unusually complete bathrooms, all finished in white enamel and tapestry. Terms to suit. If you want a beautiful, complete home, close in, and in an exclusive section, it is worth seeing. PITTSBURG REAL ESTATE CO., 211-17 Laughlin Bldg. x20

FOR SALE—
NEW 5-ROOM BUNGALOW,
ON BEST PART WEST 29TH ST.
BANK LOANED $1250.

It is cheap at $1800; sewer, gas; strictly modern; never occupied; lot 47x140; surrounding homes cost nearly double; owner must have money this week, so must sell regardless of value. Phone and we will take you out in our machine. Quick. Agents, phone PULCHER CO., F1754. Room 710, 605 S. Broadway. x30

FOR SALE—VERMONT SQUARE, FOR sale, $4000, $1000 cash, Vermont Square, best location, fronting park, new 7 room bungalow, stone and cement front and verandas, hardwood and polished floors throughout; beam ceilings, panel walls, massive mantel; the living room, swell front buffet and china closet, complete buffet kitchen, 3 large bedrooms, bath and hall, all in white enamel; has breakfast room, lot 52 feet. PITTSBURG REAL ESTATE CO., 211-17 Laughlin Bldg. x20

FOR SALE—7 ROOM MODERN COTTAGE with two sleeping porches at Alhambra; lot 50x150, good bars, oranges, family fruits, $4700, home with an income, new 6 room modern bungalow and a 4 room cottage, large lot, beautiful location; 3 rooms in bungalow and the cottage rent steadily for $34 per month, only $4500; $950 cash, balance monthly. G. E. DELAVAN, 607 Bryson Bldg. A3538. x30

FOR SALE — BUNGALOWS, CAREFULLY constructed, artistic and complete in every detail; Furnace and Rund water heater; east front; Bimini Bath car to 2nd and Hampart Tamalpais; terms $750 down. EDWARD H. CONNER, owner, 423 Mason Bldg. Phones Main 8oo. 72350.

FOR SALE—MT FINE 5-ROOM MODERN bungalow, good part, 2128 W. 20th st., only $2650. See OWNER on place. 30

FOR SALE— Houses.

GREAT BIG SNAP.

PRICE $1800.

NEAR WESTLAKE PARK.

IF YOU ARE LOOKING FOR A REAL SNAP SEE THIS 6-ROOM HOUSE. IT IS NEW AND SLIGHTLY SLEEPING PORCH. THE INTERIOR ARRANGEMENT OF FINISH IS BEAUTIFUL. FLOORS THROUGHOUT ARE HARDWOOD, LIGHT-BOX FIXTURES ARE A FEATURE. LARGE CEMENT BASEMENT. HOUSE PIPED FOR FURNACE. ONLY TWO BLOCKS FROM CAR. FEW BLOCKS WEST OF PARK. BEAR IN MIND THIS HOUSE IS NEW; NOT OCCUPIED, AND IS BEST VALUE YOU WILL EVER SEE IN A GOOD PROPERTY.

ROBERT MARSH & CO. INC.
105 W. 4th st. SECURITY BLDG.
PHONES 10213. MAIN 5045.

FOR SALE—
Westlake District. 1134 Grand View st. 40x140 to alley.

Eleven rooms, new, never occupied, sold to the day without regard to expense.

Selected oak and mahogany finish; 3 baths, breakfast-room, garage, front and rear floors, and all the built-in features.

This restricted district is CLOSE in; only to 4 car lines, and not 2 miles from the city limits. Look at others of the price and compare them with this. Bank appraisement $12,000.

Will leave $6500, 5 years, 6 per cent; balance cash or good lot up to $5,000.

Key over left front column, southwest corner, phone 21854, for appointment.

F. M. WOOD.

AGENTS, GET BUSY.

FOR SALE—SOUTHWEST. $1500 CASH—$20 MONTH.

Finest bungalow in the southwest; entirely different from others; large front porch; den; 36-foot lot; cement walks; stone fronts; mass of unique design; 2 cement floors; quarter-sawed oak and maple finish throughout; fine furnace, pipe to every room; built-in buffet; five corner mantels, with built-in fires; beautifully paneled walls in living-room; contains bookcases, writing desk and other elegant art lighting fixtures; beautiful sunshine ceilings; unusually attractive dining-room; finished in beautiful enamel; has buffet across entire end, finished in oak, with 6-foot china cases and linen cabinets; complete buffet kitchen; has built-in bath, beautiful bathroom with built-in mirror in cloak closet; open stairway. Living-room finished in mahogany. Massive brick mantel; the dining-room has high oak wainscoting and beautiful oak buffet across one end, finished in oak; large cabinet corner seating; 3 bedrooms on first floor, large butler kitchen and large breakfast-room, 12x13. Screened porch. Second floor contains 4 beautiful bedrooms, large hall, 2 unusually complete bathrooms, all finished in white enamel and tapestry. Terms to suit. If you want a beautiful, complete home, close in, and in an exclusive section, it is worth seeing. PITTSBURG REAL ESTATE CO., 211-17 Laughlin Bldg. x20

FOR SALE—
NEW 5-ROOM BUNGALOW,
ON BEST PART WEST 29TH ST.
BANK LOANED $1250.

It is cheap at $1800; sewer, gas; strictly modern; never occupied; lot 47x140; surrounding homes cost nearly double; owner must have money this week, so must sell regardless of value. Phone and we will take you out in our machine. Quick. Agents, phone PULCHER CO., F1754. Room 710, 605 S. Broadway. x30

FOR SALE—VERMONT SQUARE, FOR sale, $4000, $1000 cash, Vermont Square, best location, fronting park, new 7 room bungalow, stone and cement front and verandas, hardwood and polished floors throughout; beam ceilings, panel walls, massive mantel; the living room, swell front buffet and china closet, complete buffet kitchen, 3 large bedrooms, bath and hall, all in white enamel; has breakfast room, lot 52 feet. PITTSBURG REAL ESTATE CO., 211-17 Laughlin Bldg. x20

FOR SALE—
Beautiful Home on Crown Hill,
Close to Downtown Commanding a most magnificent view of valleys, mountains and ocean. Lot 133 feet front, highly improved. This handsome residence contains 12 rooms, large hall, hardwood floors throughout, substantially built. Finished in selected hardwoods, and the arrangement is most complete and convenient. Basement and furnace.

Here is an elegant home and a fine investment; at the same time this property is a short time will command a big price for high-class apartments or hotel site.

Price $17,000. Half cash.

Lot almost worth the price asked. Improvements cost nearly $12,000.

Hurry for this snap.

TATUM-WINSTANLEY COMPANY,
Successors to C. C. C. TATUM,
634-7 H. W. Hellman Bldg., 4th and Spring.
x20 Phones Sunset Main 8393, A3527.

FOR SALE—OR EXCHANGE—A NINE ACRE, BEAUTIFUL HOME PLACE ON THE CORNER OF SAN GABRIEL BOULEVARD, BETWEEN TWO CAR LINES, MONROVIA AND SAN GABRIEL; GOOD SIX-ROOM HOUSE WITH HARDWOOD FLOORS, FURNACE, ETC.; TWO BARNS. THE PRINCIPAL GROUND IS IN WALNUTS, BUT IT HAS ALL KINDS OF HOME FRUIT, AND IS ONE OF THE MOST BEAUTIFUL PLACES IN THE VALLEY. PROPERTY HAS BEEN ADVERTISED AT $15,000, AND THE OWNER IS READY TO SELL HIS EQUITY TO ANYBODY, OR TAKE CLEAR PROPERTY AT THE RIGHT FIGURE. MORTGAGE $4000, AT 6 PER CENT. DON'T BE BASHFUL, BUT SUBMIT YOUR PROPOSITION.

BUTTERBAUGH-MYREN & CO.,
626 CENTRAL BLDG.
SIXTH AND MAIN STS.
PHONES F5755. MAIN 4537.
2 WEST MAIN ST., ALHAMBRA. x*

FOR SALE—I NEED MONEY. IF YOU will take the W. 48th st. car, get off at St. Andrews, walk one block north to 47th st., I will show you the best new 5-room house on lot 30x126 to alley, in the city for the money. It will make the price so low that I do not care to quote it in the paper. This house was built under my personal supervision. The exterior and interior finish is the best. There is a 4-wide cement porch; brick front; oak floors; two rooms beamed; handsome fixtures and gray chip brick mantel; bedrooms are all large; extra large closets; come out and see the property; if you feel that you have wasted your time, I will be glad to pay you for your trouble. The house will be open for inspection all day Sunday.

FOR SALE—THE BEST 4-ROOM BUNGALOW, just completed, in Burck's Golden Tract, and 2 more will under way; these bungalows are built of the very best material, hardwood floors in 3 rooms, and they will please any one looking for a nice home; 10 per cent down, balance easy; owners will be at No. 324 W. 56TH Sunday from 2 p.m. until 5 p.m. Take a look at this place; none better; ring up Monday. A1456. Main 7781. SOUTHWEST HOME BUILDING CO., 302-5 Douglas Bldg. 30

FOR SALE—

NO. 2734 W. NINTH ST.

$7500.

Owner wants smaller place, so will sell this beautiful home at a sacrifice. Call and see it, or agents.

HAY & HARDWICK.

FOR SALE—IN SOUTHWEST, CLOSE in; Vermont ave., pretty new modern 5-room bungalow, oak floors, paneled, beamed, wash tray, set tub, large porch, handsome fixtures and mantel; bookcases, sideboard, etc. Lot 42x136. Street work all paid. For quick sale, $2600; $500 cash, balance arranged. FADELFORD, 415 I. W. Hellman Bldg. Main 7010, 72026. x30

FOR SALE—BY OWNER.

2 rooms, 40x120, San Pedro st. $1100.
5 rooms, Towne ave., $1250. Easy terms.
x29 A1484. W. F. THORNE, 416 Grant Bldg.

FOR SALE—A GENUINE BARGAIN; A 7-room cottage near Maple; close in; modern; price $2200, terms. T. L. O'BRIEN & CO., cor. Jefferson and Main. 30

SUNDAY MORNING. Los Angeles Sunday Times. JANUARY 30, 1910—[PART V] 3

Real Estate Liners

FOR SALE— Houses.

FOR SALE—

A HOLLYWOOD HOME.

$25,000
$35,000

There are many beautiful homes in Hollywood, yet you will find beauties in this one that will surpass anything you have ever seen. The situation, the views, the surroundings and the beautiful grounds will first captivate you, but when you have entered the house and wandered through some of the handsome rooms, noting the exquisite hangings, the artistic lighting fixtures and the wonderful luster of the highly-polished hardwoods everywhere, your admiration will leave you without words to express it.

The house is built of hard blue brick to second floor, the rest in frame. Its architectural beauty will not escape you. A broad cement front porch makes an ideal outdoor living-room, overlooking the spacious grounds and the beautiful Hollywood hills. On entering the reception hall, a vista of large, well-arranged rooms opens up before you, giving a general impression of elegance and refinement, fully carried out by the remarkable beauty and finish of the hardwood paneling, the expensive tapestries above the paneling, the high quality of the hardwood floors and the splendor of the lighting fixtures. The reception hall is attractively finished in curly birch; the living-room and den have that rich, aristocratic tone always associated with Tobasco mahogany; the dining-room finished in oak, has an atmosphere of solid comfort and good cheer, heightened by its handsome buffet and splendid center light; the kitchen, a model of convenience, is finished in sweet, clean cedar, a protection against ants or other insects. Off a large rear hall on this floor there are 4 closets, 2 bedrooms and a tile bath, and on the second floor are 2 more large bedrooms. All bedrooms are finished in pure white enamel and exquisite wall hangings; doors of solid mahogany, with cut-glass knobs, large closets, many windows, separate wall switches for each light, full length mirrors and the mantels are some of the special attractions in these rooms.

The lot is 100x200 feet, with an east front, on broad roadway, with wide parkings. There is a two-story garage in rear, large cement basement, furnace. We will gladly show you the place upon request.

ALTHOUSE BROS.,
430 S. Broadway.

Main 261. Home 30262. x30

FOR SALE—HOUSES.

BUNGALOW?
Yes,
a real
BUNGALOW!

It was copied after one of the show bungalows of Pasadena, and is one of the most complete houses ever built. A need a small down will strike me just right.

$30 per month,
including interest. That's easy; just like rent. My house is on a 50-foot lot and a well built up street. Large living-room and dining-room, with oak floors; solid panel walls, beamed ceilings; has large bedrooms; bath, kitchen, etc., and a

SLEEPING PORCH.

I am going to sell quick. My price will do it. See me at once.

PAUL DE LA VERGNE,
143 South Spring st.
Main 8661—Phones ——Home 31095. x30

FOR SALE—

GREAT BIG SNAP.

PRICE $1800.

NEAR WESTLAKE PARK.

FOR SALE—
BARGAIN.
BEAUTIFUL HOME.
WILSHIRE DISTRICT SECTION.

New, modern 10-room residence, just south of Wilshire blvd., east of Western ave., on large 50-foot lot, with blue brick terrace with large cement porch. Reception hall, living-room and dining-room, all finished in quarter-sawed oak, library or music-room, mahogany, hand-rubbed and polished. Large imported Gruby tile mantel in living-room, butler's pantry and built-in kitchen. Servant's bedroom and bath on first floor. Four large, sunny bedrooms, sleeping porch and bath on second floor. Bedrooms and bathroom are finished in white enamel, with mahogany doors. Large cement cellar, with furnace and water heater. Furnace heat to all rooms. Hardwood floors throughout house. Hardware and electric fixtures throughout are of the very best and specially designed.

This property is equal to any $12,000 home on the market. We can deliver for $10,500. A bargain and you must see it.

EDWARDS & WILDEY COMPANY.
Main 8207. 233 Laughlin Bldg. Home 30267. x30

FOR SALE—

Beautiful Home on Crown Hill,
Close In. Commanding a most magnificent view of valleys, mountains and ocean. Lot 133 feet front, highly improved. This handsome residence contains 12 rooms, large hall, hardwood floors throughout, substantially built. Finished in selected hardwoods, and the arrangement is most complete and convenient. Basement and furnace.

Here is an elegant home and a fine investment; at the same time this property is a short time will command a big price for high-class apartments or hotel site.

Price $17,000. Half cash.

Lot almost worth the price asked. Improvements cost nearly $12,000.

Hurry for this snap.

TATUM-WINSTANLEY COMPANY,
Successors to C. C. C. TATUM,
634-7 H. W. Hellman Bldg., 4th and Spring.
x20 Phones Sunset Main 8393, A3527.

FOR SALE—OR EXCHANGE—A NINE ACRE, BEAUTIFUL HOME PLACE ON THE CORNER OF SAN GABRIEL BOULEVARD, BETWEEN TWO CAR LINES, MONROVIA AND SAN GABRIEL; GOOD SIX-ROOM HOUSE WITH HARDWOOD FLOORS, FURNACE, ETC.; TWO BARNS. THE PRINCIPAL GROUND IS IN WALNUTS, BUT IT HAS ALL KINDS OF HOME FRUIT, AND IS ONE OF THE MOST BEAUTIFUL PLACES IN THE VALLEY. PROPERTY HAS BEEN ADVERTISED AT $15,000, AND THE OWNER IS READY TO SELL HIS EQUITY TO ANYBODY, OR TAKE CLEAR PROPERTY AT THE RIGHT FIGURE. MORTGAGE $4000, AT 6 PER CENT. DON'T BE BASHFUL, BUT SUBMIT YOUR PROPOSITION.

BUTTERBAUGH-MYREN & CO.,
626 CENTRAL BLDG.
SIXTH AND MAIN STS.
PHONES F5755. MAIN 4537.
2 WEST MAIN ST., ALHAMBRA. x*

FOR SALE—I NEED MONEY. IF YOU will take the W. 48th st. car, get off at St. Andrews, walk one block north to 47th st., I will show you the best new 5-room house on lot 30x126 to alley, in the city for the money. It will make the price so low that I do not care to quote it in the paper. This house was built under my personal supervision. The exterior and interior finish is the best. There is a 4-wide cement porch; brick front; oak floors; two rooms beamed; handsome fixtures and gray chip brick mantel; bedrooms are all large; extra large closets; come out and see the property; if you feel that you have wasted your time, I will be glad to pay you for your trouble. The house will be open for inspection all day Sunday.

FOR SALE—THE BEST 4-ROOM BUNGALOW, just completed, in Burck's Golden Tract, and 2 more will under way; these bungalows are built of the very best material, hardwood floors in 3 rooms, and they will please any one looking for a nice home; 10 per cent down, balance easy; owners will be at No. 324 W. 56TH Sunday from 2 p.m. until 5 p.m. Take a look at this place; none better; ring up Monday. A1456. Main 7781. SOUTHWEST HOME BUILDING CO., 302-5 Douglas Bldg. 30

FOR SALE—

NO. 2734 W. NINTH ST.

$7500.

Owner wants smaller place, so will sell this beautiful home at a sacrifice. Call and see it, or agents.

HAY & HARDWICK.

FOR SALE—IN SOUTHWEST, CLOSE in; Vermont ave., pretty new modern 5-room bungalow, oak floors, paneled, beamed, wash tray, set tub, large porch, handsome fixtures and mantel; bookcases, sideboard, etc. Lot 42x136. Street work all paid. For quick sale, $2600; $500 cash, balance arranged. FADELFORD, 415 I. W. Hellman Bldg. Main 7010, 72026. x30

FOR SALE—BY OWNER.

2 rooms, 40x120, San Pedro st. $1100.
5 rooms, Towne ave., $1250. Easy terms.
x29 A1484. W. F. THORNE, 416 Grant Bldg.

FOR SALE—A GENUINE BARGAIN; A 7-room cottage near Maple; close in; modern; price $2200, terms. T. L. O'BRIEN & CO., cor. Jefferson and Main. 30

FOR SALE— Houses.

FOR SALE—MONETA-AVE. WAY.

$650—$50 cash, $15 month, 2-room bungalow; 40 ft. of Moneta yellow car line.

$500—$50 cash, 2-room bungalow, on a fine corner.

$900—$100 cash, 3-room bungalow, near Moneta car.

$2200—$100 cash, $20 month, elegantly furnished 5-room modern bungalow; 300 ft. from Moneta car, 5-cent fare. This is best buy I ever had. You got $1000 Want a home? See this in a hurry.

$1400—$100 cash, $20 month, 5-room bungalow, 50x165; 5-cent car fare, near Figueroa.

$1125—$75 cash, $20 month, including interest. 6 large rooms, modern; 400 ft. from yellow Moneta car. This is a new house. Positively must sell.

$2000—$100 cash, $20 per month, 6-room bungalow. Extra fine; modern in every respect. It's on 62rd, between Moneta and Figueroa. If you want a home, see this at once.

$2700—$200 cash, $25 month, best 5-room bungalow on 61st st.

$1825—$75 cash, $15 month, 5 rooms, modern; 2 short blocks from Moneta yellow car.

2 lots between Main and Moneta; 5-cent car fare, $450; $50 cash, $10 month.

2 lots between Moneta and Main, 62rd st., $375, cash.

2 lots on Denver, $450; $75 cash, $10 month.

FISHER & FISHER,
Southwest cor. 61st and Moneta.
Home 29628; South 2824. 30

FOR SALE—
Two new, modern six-room bungalows and garage, 1926 and 1930 Tennessee st.; lots 40x130.

Also business lot 22, block 20, S.E. corner Grand st. and Fourth ave.

Also business lot, No. 24, block 25, S.E. corner 16th st. and Fourth ave.

Also lot No. 2, block 37, S.W. corner 16th st. and Fifth ave.

Street improvements all in and paid for.

Brand new, modern 6-room bungalow, with hardwood floors, built-in sideboard, bookcase and fireplace. Lot 60x125. Good neighborhood. All surrounding lots built on. Street improvements in and paid for. $35 W. 55th st. $500, $300 down, and balance to suit purchaser.

Four vacant lots, 46x132, in 1900 block, on Tennessee st., on which owner will build houses to suit purchasers. Street improvements all in and paid for.

Also lot, 50x190, at No. 1251 Thompson st., running through to Toberman st., on which we will erect apartments or flats to suit tenants.

Call at ROOM 607, Wright & Callender Bldg., or Phone No. F1441 Home, or Main 2262 Sunset. x*

FOR SALE—

BRAND NEW WITH ALL MODERN CONVENIENCES.

Here is an elegant chance for you to get a new, modern, strictly down-to-date bungalow in the southwest for the same, or less money, than you would have to pay for a reasonably new place east of Main street, where the above price usually prevails.

This place is not on West Adams st. but is near 21st st. and Normandie ave.; has hardwood floors, nice fireplace, cement porch, walks, beamed ceilings, panel walls, built-in buffet, plenty of closets, gas, electricity, sewer connections, large barn, etc., and is located on a large 50-foot lot, which looks directly down on a street that your car can never be shut off, and, in fact, all or more than you can possibly expect anywhere for $4000 is $4250 at least. Terms can be arranged.

GEORGE J. COTE,
720 H. W. Hellman Bldg.
A3181. Phones Main 9084. x30

FOR SALE—

240 ARDMORE AVE., IN THE
IDEAL WILSHIRE SECTION.

PRICE $5400. PRICE

$1300 CASH, BALANCE TO SUIT.

Have just completed one of the most artistic and thoroughly well constructed bungalows that is designed to please the most exacting and THOSE WHO KNOW. It contains a large and very elaborate living-room, dining-room and den, with innumerable built-in fixtures, with paneled walls and ceilings and treated with imposing panel effect; large and charming bed chambers, well appointed bathroom, breakfast-room, kitchen and complete basement, with large hot-water tank. Lot 50x140 and garage. This is an ideal home and must be seen to be appreciated; open for inspection daily from 2 to 4:30 p.m., or will call in auto by appointment to show you the property.

O. G. ROMBOTIS,
Designer and Builder.
Phone 31006. x30

FOR SALE— $7500—ONLY—$7500

A beautiful new 9 room east front house thoroughly up to date in every way, near Oneonta Park; large living room, cozy inglenook with handsome mantel; dining room, finished in old English oak, has elegant built-in buffet, breakfast room, convenient and thoroughly modern kitchen with plenty of cupboard space, screen porch and cement pergola; has three large bedrooms and finished in quarter-sawed oak, library or music-room, mahogany, hand-rubbed and polished. Large imported Gruby tile mantel in living-room, butler's pantry and built-in kitchen. Servant's bedroom and bath on first floor. Four large, sunny bedrooms, sleeping porch and bath on second floor. Bedrooms and bathroom are finished in white enamel, with mahogany doors. Large cement cellar, with furnace and water heater. Furnace heat to all rooms. Hardwood floors throughout house. Hardware and electric fixtures throughout are of the very best and specially designed.

This property is equal to any $12,000 home on the market. We can deliver for $10,500. A bargain and you must see it.

EDWARDS & WILDEY COMPANY.
Main 8207. 233 Laughlin Bldg. Home 30267. x30

FOR SALE—

MODERN 6-ROOM
BUNGALOW.

I am just completing a handsome bungalow of 6 rooms, located in the southwest, corner, north and east exposure. The lot has a frontage of 60 feet and the house has a broad front, being 40 feet wide. It is handsomely finished with quarter-sawed oak floors, panel ceilings in two rooms, and stained grain paneled walls in two rooms. Large bedrooms and a dainty breakfast-room. House to be papered, except kitchen, bath and ceilings, which will be tinted. Paper cost from $1.00 to $1.75 per roll.

Large cement porch with heavy brick columns. I want to sell quick. My price is only $2350.00.

Terms $350.00 cash, $20.00 per month, including interest.

WEIGHTMAN SMITH,
143 South Spring street.
Phone Home 10695. Phone after 7 p.m., 58145. x30

Size of lot 50x150 feet to alley.

The house is modern in every respect.

It is convenient to both the new High School now building, and the Grammar School building. (Huntington Park offers ideal school facilities.)

The surroundings are open and the soil is rich sandy loam. The shrubbery and fruit trees have been carefully selected and have made vigorous growth during the past year. The place is entirely complete as it stands, including sidewalk corral, barn, fencing, cement walks, etc.

The house was built as a home for the undersigned by the Milwaukee Building Company one year ago.

It offers a specially desirable home-place for a family with children.

As a residence district Huntington Park is ideal. All the streets are thoroughly oiled, and even in the most rainy weather there is an entire absence of mud. Cement walks are laid generally throughout the city, and all the streets are being uniformly set out to shade trees.

The residents are of a cultured class, and the population is steadily increasing. Price most satisfactory terms. Telephone or call on W. F. BOLTON, owner. 220 Pacific Electric Bldg. Main 6213. F6971. x30

FOR SALE— OVERLOOKING

WILSHIRE DISTRICT.

A BEAUTIFUL CLOSE-IN

Fronting east and commanding a fine view of the Wilshire section and of the mountains beyond, a handsome two story and basement residence, new and modern in every detail, attractive to a home complete in every respect. There is a large cement porte cochere and cement drive, from the reception hall, a grand room, on the south and east, and with a cozy pergola porch in front, upon a sunny pergola porch is the handsome tile mantel. A very pretty and convenient dining room, with buffet or breakfast room, and a most attractive glassed bay window and built-in buffet. A bright kitchen, screen porch, with complete cabinet work, large pantry and all equipped with furnace. Upstairs are four airy bedrooms in white enamel finish, and a sleeping porch. Two complete bathrooms, one for the occupied, and is BEST VALUE YOU WILL EVER SEE IN A GOOD PROPERTY.

ROBERT MARSH & CO. INC.
105 W. 4th st. SECURITY BLDG.
PHONES 10213. MAIN 5045.

FOR SALE—
Westlake District. 1134 Grand View st. 40x140 to alley.

Eleven rooms, new, never occupied, sold to the day without regard to expense.

Selected oak and mahogany finish; 3 baths, breakfast-room, garage, front and rear floors, and all the built-in features.

This restricted district is CLOSE in; only to 4 car lines, and not 2 miles from the city limits. Look at others of the price and compare them with this. Bank appraisement $12,000.

Will leave $6500, 5 years, 6 per cent; balance cash or good lot up to $5,000.

Key over left front column, southwest corner, phone 21854, for appointment.

F. M. WOOD.

AGENTS, GET BUSY.

FOR SALE—SOUTHWEST. $1500 CASH—$20 MONTH.

Finest bungalow in the southwest; entirely different from others; large front porch; den; 36-foot lot; cement walks; stone fronts; mass of unique design; 2 cement floors; quarter-sawed oak and maple finish throughout; fine furnace, pipe to every room; built-in buffet; five corner mantels, with built-in fires; beautifully paneled walls in living-room; contains bookcases, writing desk and other elegant art lighting fixtures; beautiful sunshine ceilings; unusually attractive dining-room; finished in beautiful enamel; has buffet across entire end, finished in oak, with 6-foot china cases and linen cabinets; complete buffet kitchen; has built-in bath, beautiful bathroom with built-in mirror in cloak closet; open stairway. Living-room finished in mahogany. Massive brick mantel; the dining-room has high oak wainscoting and beautiful oak buffet across one end, finished in oak; large cabinet corner seating; 3 bedrooms on first floor, large butler kitchen and large breakfast-room, 12x13. Screened porch. Second floor contains 4 beautiful bedrooms, large hall, 2 unusually complete bathrooms, all finished in white enamel and tapestry. Terms to suit. If you want a beautiful, complete home, close in, and in an exclusive section, it is worth seeing. PITTSBURG REAL ESTATE CO., 211-17 Laughlin Bldg. x20

FOR SALE—
NEW 5-ROOM BUNGALOW,
ON BEST PART WEST 29TH ST.
BANK LOANED $1250.

It is cheap at $1800; sewer, gas; strictly modern; never occupied; lot 47x140; surrounding homes cost nearly double; owner must have money this week, so must sell regardless of value. Phone and we will take you out in our machine. Quick. Agents, phone PULCHER CO., F1754. Room 710, 605 S. Broadway. x30

FOR SALE—VERMONT SQUARE, FOR sale, $4000, $1000 cash, Vermont Square, best location, fronting park, new 7 room bungalow, stone and cement front and verandas, hardwood and polished floors throughout; beam ceilings, panel walls, massive mantel; the living room, swell front buffet and china closet, complete buffet kitchen, 3 large bedrooms, bath and hall, all in white enamel; has breakfast room, lot 52 feet. PITTSBURG REAL ESTATE CO., 211-17 Laughlin Bldg. x20

FOR SALE—7 ROOM MODERN COTTAGE with two sleeping porches at Alhambra; lot 50x150, good bars, oranges, family fruits, $4700, home with an income, new 6 room modern bungalow and a 4 room cottage, large lot, beautiful location; 3 rooms in bungalow and the cottage rent steadily for $34 per month, only $4500; $950 cash, balance monthly. G. E. DELAVAN, 607 Bryson Bldg. A3538. x30

FOR SALE — BUNGALOWS, CAREFULLY constructed, artistic and complete in every detail; Furnace and Rund water heater; east front; Bimini Bath car to 2nd and Hampart Tamalpais; terms $750 down. EDWARD H. CONNER, owner, 423 Mason Bldg. Phones Main 8oo. 72350.

FOR SALE—MT FINE 5-ROOM MODERN bungalow, good part, 2128 W. 20th st., only $2650. See OWNER on place. 30

FOR SALE— Houses.

FOR SALE—
ON CORONADO STREET.
$500.
$30 Cash.
$25 per month.

North of Westlake Park. This beautiful six-room bungalow on high ground, overlooks Wilshire and you have a splendid view of mountain and plain. Has a 40-ft. cement front porch, beam ceilings, built-in bookcases, buffet, hardwood floors, beaten copper fixtures. Built of the best materials. This should interest you.

We also have many other attractive listings.

THE CASTLE REALTY CO.,
No. 703 Grosse Bldg.

F2274. x30

FOR SALE—
W. 28th st., in West Adams district.
Strictly modern six-room bungalow.

Has window seats, beam ceilings, built-in bookcases, hardwood floors, elegant dining-room, with French door leading to side porch. Has brick cellar, cement floor and furnace. Two ample bedrooms, large closets, bath, butler's pantry, screen porch with stationary tubs. Lot is 50x135, on corner, with shade and fruit trees.

ONLY $4300.

Small payment cash and easy terms.

THE CASTLE REALTY CO.,
No. 703 Grosse Bldg.

F2274. x30

FOR SALE—
HAVE JUST HAD COMPLETED FOR ME FINE NEW HOME OF TEN ROOMS AND ATTIC, NEAR BERENDO AND WILSHIRE BLVD., AMONG BEAUTIFUL homes, with grand view of mountain and valley, and largely under my supervision. The entire interior decorations and arrangement were carefully studied with a view to highest beauty and comfort. The veranda is of stone, with massive columns, extending breadth of house to porte cochere and cemented driveway. Best materials; hardwood floors throughout; all modern conveniences.

Let me show you and we
Can agree upon fair price and terms.

Phone Home 31622. 627 Coronado st. x30

FOR SALE—A SACRIFICE
$12,000 now.
Worth
$15,000.

Am offering my beautiful east front, 2-story, 9-room residence on Witton Place, lot 61x132, at a sacrifice; was built by day labor, and cannot be duplicated for the price asked. Is strictly modern; all rooms exceptionally large and the arrangement is unusual. Gruby tile mantel in living-room and den, electric light fixtures large, and hardwood floors throughout; furnace, hot and cold water, in fact, a model home—one that is different from the usual run of 9-room residences. If you are looking for a home, see this one, equity exceeds a $60,000 residence, and is in the most exclusive residence district. Come out and see it. OWNER, 1467 Wilton Place. x30

FOR SALE—A GREAT SACRIFICE.

A new 7-room story-and-a-half bungalow, in beautiful Hollywood, 237 Canyon Drive, between Prospect and Franklin ave., east front, 50-foot lot, high and sightly; quartered oak floors, built-in bookcases, tile mantel with brass trimming, beautiful 5-foot buffet with plate mirror, window seat, etc., bathroom fully completely equipped. On second floor, three large bedrooms, beautifully tinted, fine bath with the best of sanitary plumbing, spacious halls, four large closets, two built-in closets, large front and rear balconies. An ideal home place. Price $4000, but worth $5000. This is a large 7-room house, and if you are looking for a fine home you can certainly will not pass this up. Will accept $1000 as first payment. See MR. FRYE, Main 2000, or A3000. x30

FOR SALE—
7 room bungalow, Watts line, modern, lot 75x180, $2150, a fine investment, rents for $25 a month.

If you want a swell 7 room house in hills, fine view, every convenience, mission style and furniture, beautiful grounds, 4 cent fare, with $1500 worth of vacant lots, all for $6000, $1400 cash. See MR. BENLOW, 349 Wilcox Bld

Reliable Liners

FOR SALE— Houses.

FOR SALE—

$3000

NEAR JEFFERSON AND ARLINGTON.

This is absolutely the greatest bargain in a brand new modern 4-room up-to-date modern bungalow.

The living-room extends across the entire front of the house and is 28x14, has beautiful mantel. Bookcase built in, with leaded glass doors. Commodious den 14x14, with 14 casement windows, could be used as a sun parlor. Dining-room is large, with handsome built-in buffet. Two large bedrooms with commodious closets. Exquisite bath. Cabinet kitchen in white enamel, screen porch with laundry trays. The three front rooms have hardwood floors, the bedroom floors are shellacked. Lot 61x140 to a 16-foot alley, fenced and nicely graded. Highly restricted district. East front. Fixtures as good as any $5000 home. House can be seen today by applying at our office at end of West Jefferson car line.

This place is easily worth $3500 and is a rare bargain at the above price. Terms.

$3750

IN THE WEST ADAMS DISTRICT.

Are you looking for a complete home in every particular? If so, we have it in this fine bungalow. The living-room, which is 27x14, cannot be beaten for size or finish in any bungalow in the southwest. The dining-room is wainscoted and beautifully finished in Flemish oak. The bedrooms, which are large, have many windows, making them very light and airy. The closets are large and commodious. The porch, which extends across the whole front of the house, is overgrown with many beautiful roses and vines and right here is where we will sell the place if you and your wife see these flowers and grounds, as there are no better in the city for a place of its size.

Better let us show you this place and your house hunting days are over.

$4750

NORTH OF FIFTH, NEAR HARVARD.

Handsomest bungalow in the Wilshire district.

If you are lookin' for one of the handsomest bungalows on nigh ground in the city see this place at once. It is 34x60 ground plan, has 8-foot cement porch running across whole front of house, fenced with stone. Solid stone chimney; this gives an air of elegance and substantialness to the place, rarely found in bungalows.

The living-room, which is 20x16, has beamed ceiling, stone mantel 8 feet in length, and is decorated with a frieze of the latest English block paper. The dining-room, 16x14, is elevated 3 feet in height, has one plate glass window over 7 feet in length, and a window contrasure with 3 casement windows set in, decorated with the finest tapestry paper.

The den has large bay window, beautifully papered; is 19x14 in size. The bedrooms are white enamel and daintily papered; have French doors opening onto spacious porch and pergola. The kitchen has over twenty cabinets and places to put things; is white enamel and every modern convenience. Cellar, furnace and laundry tubs. The electric fixtures are something entirely new and are very effective in design.

The bathroom is the most complete of any we have ever been down to the linoleum on the floor.

East front lot, 80x150

$4000

CLOSE IN.

WILSHIRE SECTION.

RIGHT NEAR WESTLAKE PARK.

For a few days we offer this unusually attractive, well-built modern 8-room full two-story house, in the most attractive part of the Wilshire-Westlake district, at the above low price, which is fully $1000 under actual cash value. The lot is 50x150. The house is well built and most conveniently arranged in every particular. Living-room is large and extends across the entire front of the house; large dining-room and 30th century kitchen. Has fine front and reverse stairs; has best fixtures that money can buy. Four large, bright, cheerful bedrooms, bath, screen porch and furnace; hardwood floors throughout the entire house.

We are exclusive agents for this property, and personally recommend it as being the most attractive buy in the Wilshire-Westlake district. Shown by appointment only.

$7500.

$1000 UNDER MARKET.

ON LARGE 56-FOOT CORNER.

This beautiful, modern full two-story eight-room house located in the select West Adams district, is what we regard as a most attractive purchase. The lot is 56x133 and within one block of West Adams street. The living-room is 26x18 and extends across the entire front of the house. Dining-room is 16x16, with every built-in feature. The library is a marvel in perfection, with ample bookcase room for any sized library. Kitchen, screen porch, laundry trays. Four large bedrooms and two hardwood floors throughout. Large basement, with Monarch automatic hot water heater. Large garage, 16x 8, cement floors. Beautiful lawn, shrubs, flowers and everything that goes with a beautiful home. This place would be cheap at $8250. Every room is piped for gas. Do not fail to see this place if you are looking for the real thing in a home. Terms.

$3000.

1 BLOCK FROM WILSHIRE BLVD.

ON HIGH GROUND.

CLOSE IN.

This 5-room 2-story house, finished in mahogany and other hard woods, is easily worth $16,000, but we have this price on it for a short time. A wide and spacious cement porch runs across the whole front of the house.

The living room is unusually large; has beamed ceiling, exquisite electric fixtures, 10 ft. stone mantel.

The dining room is 14x16, Flemish oak finish, paneled; built-in buffet; den is 10x16 and finished in imported Japanese leather paneling; has large cabinet kitchen, enameled in white; four bedrooms upstairs, all large and airy attractively finished; two large balconies upstairs, giving a beautiful view of the mountains. Bath complete in every respect.

The floors are quarter-sawed oak. Driveway. Large basement with cement floor. This place must be seen to be appreciated.

This place is situated in the midst of elegant homes in the Wilshire district, and at this price will not remain unsold long. Lot is 60x145 and lies about 2 feet above grade.

VICTOR G. KLEINBERGER CO., 322-323 H. W. Hellman Bldg. Main 2649. x30

FOR SALE—

FOUR
MAGNIFICENT
HOME PROPOSITIONS
ON EASY TERMS.

WILL TAKE LOT AS FIRST PAYMENT.

$3250—$300 cash, balance $25 per month; modern 5-room cottage on E. 36th st., near Hooper ave. car line. All street work done.

$2350—5-room modern cottage, W. 21st, near Hoover; attractive surroundings; 2 car lines; lot 50x135, alone worth $2000; house worth $1400. Hence $600 under actual value, but must must sacrifice. This is an absolute bargain.

$3000—New, modern 5-room bungalow on Coronado, near Orange; $300 cash. A very complete home place, with all conveniences and well arranged. Lot 50x140; has a double frontage on two streets. This is an exceptionally good buy.

$3900—New, modern 7-room 1½-story home in East Hollywood near Vermont and Prospect aves.; 5-cent car fare; lot 50x135, fine location. House in splendid condition; is an absolute sacrifice at this price. Will make any reasonable terms to suit reliable party, and it's a snap.

CROAKE & McCANN,
229 Douglas Bldg.
Home phone A4112. Sunset Main 3439. x30

FOR SALE—OR EXCHANGE. MAKE ME your proposition, my client must sell. 6 rooms, lot 50x150, 2nd ave. and Pico. This is elegant corner in location; fine car service. Value $4750; less mortgage of $3000, due in two years. See

W. P. REYNOLDS,
220 Pay Bldg.

Phone F6301. x7

FOR SALE — OWNER LEAVING CITY, want quick action, what will you give for a $500 equity in a plastered 6-room house, on a good street, only 12 minutes' ride from Third and Broadway? Total price of property is $1950, balance can be paid in monthly installments. Address N, box 96, TIMES OFFICE. 21

FOR SALE—HOLLYWOOD AVE., ADJOINING Wilshire district, beautiful 5-room bungalow, electric light, gas and telephone. Close to 4 car lines, lot 50x142, fruit, good lawn and chicken corrals, for a good sized cash payment; will sell at a great sacrifice. Must be sold at once. OWNER, 237 WILCOX BLDG. Phone A5671. 20

FOR SALE— Houses.

FOR SALE—

NEW HOMES.

We want every one who desires to purchase a home to investigate our home proposition.

That we offer you

IN THE COLLEGE TRACT

and

ANNEX.

Grand ave. car (marked West 44th st.) to 48 street and Gramercy Place.

Tract office there. Agents on hand to show you.

A FEW LEADING FEATURES.

Superiority of Construction.
Beautiful Location.
Best of Improvements.
Low Prices and Best Terms.

JUST AS EASY AS PAYING RENT.

These many good features commend our homes to the conservative home buyer.

150 of these modern homes, finished and under way, upon this ideal home site.

FROM 5 TO 8 ROOMS EACH.

A FEW PRICES.

$2700—Modern 5-room bungalow.
$2100—Modern 6-room bungalow.
$4100—Modern 7-room bungalow.
$4200—Modern 7-room bungalow.
$4500—Modern 7-room bungalow.

Other 7 and 8 rooms as high as $7000.

All upon our rent paying terms.

Will Finish Any of Them to Suit

or will

BUILD TO SUIT YOU

Upon any lot you may select.

These homes have hardwood floors, beam ceilings, buffet, bookcases, seats, cabinet kitchen, gas, electric lights, sewer, lawns made and two year use of and option to purchase. Take advantage of today's price goes with each house.

Go out today and look them over.

LOS ANGELES INVESTMENT CO.,
333-335-337 S. Hill st.
Largest Co-operative Building Co. in the World. x30

FOR SALE—

A LARGE CORNER

ON W. WASHINGTON STREET.

BIGGEST BARGAIN IN

WEST ADAMS HEIGHTS.

140x120.

Improved with a practically new 10-room house. Has oak floors, paneled walls, beamed ceilings and up-to-date features throughout.

Equipped with garage.

It's near Harvard boulevard. Lot 140x120 is well worth $15,000. House cost over $9000.

A total of $23,000. The entire property can be bought for

—$15,500—
—$15,000—
—$14,500—

This is an extra large double clean corner and well worth the price of the entire property.

MINES & PARISH,
233 S. Hill st. x30

FOR SALE—

800 W. 50TH ST.

$150 CASH, $25 A MONTH.

INCLUDING INTEREST; 6 ROOMS; EVERY CONVENIENCE. IF YOU BUY THIS HOUSE DIRECT FROM ME I WILL GIVE YOU A SPECIAL DISCOUNT OFF THE PRICE; FOR ONE WEEK ONLY.

I AM TURNING OUT A FINISHED HOUSE A WEEK. THEY ARE ESPECIALLY FINE AND ARE IN A CLASS BY THEMSELVES; DON'T FAIL TO SEE BEFORE PURCHASING NOS. 826-840, 804 AND 818 WEST 53RD ST.

F. H. REDPATH, OWNER,
S. 439. 4260 S. FLOWER.

BUILDER OF BEAUTIFUL HOMES. TAKE 54TH ST. CAR ON MAIN ST. TO HOOVER ST. 24

FOR SALE—HOUSES.

PAY RENT TO YOURSELF.

It is to your interest to read this over once, and then "some more."

YOU ARE PAYING RENT

You collect rental receipts.

The house you rent advances in value.

THE LANDLORD GETS IT.

ANOTHER WAY—

We sell homes on easy payments.

YOU OWN THE PROPERTY.

YOU get the advance in value—

FOR RENTAL MONEY YOU OWN A HOME.

We have several bungalows, modern and new, ranging in price

$2250.00 to $2950.00.

Small payment down, balance like rent. These bungalows are new and completed; oak floors, beamed ceilings. Everything modern.

GAS,
ELECTRICITY,
3 CAR LINES.

Cut this out and come in to us.

THE LAWRENCE S. BURCK COMPANY,
143 South Spring st.
Main 6985. Phones ——Home 10682. x30

FOR SALE—

FOUR
MAGNIFICENT
HOME PROPOSITIONS
ON EASY TERMS.

WILL TAKE LOT AS FIRST PAYMENT.

$1650 CASH.

Buys a good 4 room house, lot 50x150, chicken corral and shed, 5 cent fare, 2 blocks of car line, 10 minutes' ride to center of city. This property will rent for $7 per month. Get busy if you want a snap. Take Hollywood or Cahuenga car, get off at Hobo Inn ave. Call Sunday if you like. See J. C. RILEY. 20

FOR SALE—MODERN HOMES.

$10,000—Modern 12-room residence near the Harvard School.

$8500—New modern 10-room residence on Crenshaw near Pico.

$7500—New modern home near Pico on Crenshaw. Modern as it can be.

$6500—New modern bungalow, Wilshire way. East front.

$5000—New modern 6 rooms, Hollywood way —clean corner.

$3000—A good one on W. 27th st.

We are starting five new ones and will finish to suit you, or if we have not got what you want we will build it and furnish the money for you to build with.

A3487. G. W. SKINNER. Main 5473, 804 Chamber of Commerce.

FOR SALE—

TO THE BARGAIN HUNTER
WHO KNOWS VALUES.

We offer a new, modern and artistic 10 room residence, near Berkeley Square; EXCEPTIONAL VALUE; EXCEPTIONAL FEATURES; EXCEPTIONALLY WELL BUILT; worth $1000 more than we ask; but for purely personal reasons, owner will sacrifice; no need of long descriptive here; sufficient to say that this house is strictly down to date and will surely please you, and the price? Ask us.

HILDESHEIM & SCHILLER,
338-9 Delta Bldg. F7426. Main 8925. x30

FOR SALE—A BARGAIN.
MUST SELL.

A beautiful new 10-room and attic home in Wilshire district, close in, on high ground. Best materials used; hardwood floors throughout; all modern conveniences. See

OWNER.
622 Coronado st.

'Phone 51622, Broadway 5622. x7

FOR SALE—JUST COMPLETED, BEAUTIful bungalow of 6 rooms; one of the finest in the southwest; will be sold on very easy payments; $300 to $350 cash; price $3100; this is your chance. See it today. Phone SOUTH 6822. 20

FOR SALE— Houses.

FOR SALE—

In the very cream of Wilshire boulevard Heights, 634 S. New Hampshire street.

Large lot, 80x141, to alley.

I have been building for the last seven months, under my own supervision, a twelve-room house, virtually three stories, with all modern improvements.

First story contains reception hall, living-room, dining-room, conservatory, den and kitchen, the living-room hall, with imposing stairway and landing, den and dining-room, with beam ceilings and paneled wainscoting, all finished in quarter-sawed white oak; living-room contains large stone mantel, inglenook, bookcases and seats both sides of fireplace; den contains brick fireplace, bookcases, drawers and seats, kitchen and pantry finished in white enamel, with maple floors, screen porch, stationary tubs and toilet.

Second story, four large bedrooms, lavatory in each room, two sleeping balconies, French doors, large cheval glass window, linen closets, ladies' dressing room, with wardrobe, dust-proof hat boxes, built-in dresser, large mirror and complete bathroom.

Third story, three bedrooms, bathroom and closets.

Large basement, with inside and outside entrance; furnace, instantaneous Ruud heater.

Front porch is 30x11 feet, cement floor, an 8-foot cement driveway from street back to alley. Large garage with cement floor.

O. W. STRONG, Owner,
20 625 S. Vermont ave. x30

FOR SALE—BUNGALOW NEAR WILSHIRE BOULEVARD.

Words are not at our command to describe this charming bungalow home, and all we can say is that it is the most artistic and beautiful place we have ever seen.

There are seven delightful rooms, all opening into a large cement patio, with a flowing fountain which is to be surrounded with a plot of tropical plants, etc. The living-room is all in a class by itself, large and elegant. Dining-room, buffet, etc., all finished in mahogany. Hardwood floors throughout. The finest expensive imported papers and tapestries used. Fine cement porches with plenty of room. Located on northwest 75-ft. corner, which is being laid out in a beautiful manner. We are going to offer you in this home a genuine bargain. This same bungalow on a $2500 lot in Redlands sold for $12,000, but we can deliver this on the same priced lot, a fine 75-ft. corner, for $7000, and make liberal terms.

Automobiles and courteous salesmen to show property.

VAUGHAN-MIDDLETON COMPANY,
815 Security Bldg. Phones F1225, Main 1462. 20

FOR SALE—

BUNGALOWS.

We have some beautiful new bungalows. We can sell on terms just like rent.

$3600—New bungalow in 500 block on West Fifteenth street; terms $300 cash, balance $30 per month; also one for $2700, same terms, same street.

$2500—New six room bungalow on 53d st., same terms as above; this has a cobblestone front. One car line.

Next comes fine seven room new bungalow, price $3800; terms $400 down, $35 monthly. This bungalow has stone front and cement porch.

We have a beautiful $4000 seven-room stone-front bungalow in same neighborhood, we will sell for $250 cash, balance $35 month.

Another near by, 7 room, beauty, for only $3900, and $400 down.

Then we have a new ten-room stone-front home on South Grand ave., for only $7500. This is actually worth $10,000. Terms $1000 cash, balance $50 per month.

$7000—On West 36th st., we have a fine two story seven room house, everything built in; lot 50x140; terms $1000 cash.

We have some bungalows for sale.

EDWARDS & SON, 624 Bumiller Bldg., 439 South Broadway. F2417. 30

FOR SALE—
SEVEN HIGH-CLASS BUNGALOWS.
ONLY $150 DOWN.
BALANCE LIKE RENT.

Handsome and exclusive, strictly modern new bungalows, with a magnificent view of the mountains, cement porch and steps, large verandas, waxed oak and maple floors throughout, woodwork in Flemish oak finish, dainty living room with built-in mantel, seat and bookcases, handsome brick mantel and lighting fixtures equal in elegance and design to those found in $8000 residences; built-in buffet, 6 feet wide, leather paneling in living-room and dining-room; an ideal French kitchen equipped with cupboards, flour bins and drawers; screen porch and laundry tray, bath, toilet, sewer and conveniently built-in dressing case; bedrooms also have built-in dressers; large beveled plate mirror; latest sanitary plumbing; woodwork in bedrooms, bath and kitchen white enamel; in fact, every one of the seven has something interesting to offer, and the living-rooms are so cosily arranged. These houses have been carefully built by day labor and are delightful homes, and you will agree with me if you see them. See owner at 450 HARVARD BLVD., 8th ave. cor. Harvard Blvd., and take one block south, corner house. 21

FOR SALE—ONEONTA PARK. BEAUTIful new bungalow, 7 large rooms, hall and cemented basement, Hardwood floors throughout, every room piped for furnace, gas and electricity. Living-room finished in wide panels, tapestry and art, and plate-glass windows and a massive sandstone mantel and fireplace. The dining-room is finished in small panels to plate rail, then beautifully papered, and contains a very handsome built-in buffet. The den is finished in leather and oatmeal, besides a corresponding bed, a beautiful built-in bookcase, with leaded doors, all three of these rooms have beamed ceilings, and can be thrown together or cut off by large double doors. There are eight bright sunny bedrooms and an elegant bath, all three of in white enamel. Off the modern cabinet kitchen there is a corn bread fast room. There are two toilets and a laundry tub; in fact, the appointments are perfect in every respect, and the price is a bargain at the price—$5500. $1000 cash, the balance to suit, or will make good discount for all cash. We have other houses in this district for less money, but none that compare with this in value. J. C. PAGE & CO., 222 Mason Bldg.

FOR SALE—WILSHIRE BUNGALOW, $6500. A very beautiful home of 7 rooms, including three bedrooms and sleeping porch. This was designed and built by one of our best known architects and has individuality and delightful taste displayed throughout. Not the usual house built for sale. Everything used in the construction of this charming home is the very best money can buy. The surroundings are such one could ask near the Wilshire boulevard, not another bungalow in the block, and a 50 ft. east front lot.

If you are looking for a home do not fail to see this before buying. Price $6500; liberal terms.

Automobiles and courteous salesmen to show property.

VAUGHAN-MIDDLETON COMPANY,
815 Security Bldg. Phones F1225, Main 1462. 20

FOR SALE—

HOUSE AND LOT.
With Furniture.

A nice 5 room house with porch on three sides, fine corner lot, elegant view; 2 blocks of car line, 5 cent fare; 10 minutes' ride to center of city, $400 cash, balance $20 per month, including interest; price $1500; will rent for $20 per month. See this at once if you want a bargain; owner leaving city.

$1650 CASH.

Buys a good 4 room house, lot 50x150, chicken corral and shed, 5 cent fare, 2 blocks of car line, 10 minutes' ride to center of city. This property will rent for $7 per month. Get busy if you want a snap. Take Hollywood or Cahuenga car, get off at Hobo Inn ave. Call Sunday if you like. See J. C. RILEY. 20

FOR SALE—MODERN HOMES.

$10,000—Modern 12-room residence near the Harvard School.

$8500—New modern 10-room residence on Crenshaw near Pico.

$7500—New modern home near Pico on Crenshaw. Modern as it can be.

$6500—New modern bungalow, Wilshire way. East front.

$5000—New modern 6 rooms, Hollywood way —clean corner.

$3000—A good one on W. 27th st.

We are starting five new ones and will finish to suit you, or if we have not got what you want we will build it and furnish the money for you to build with.

A3487. G. W. SKINNER. Main 5473, 804 Chamber of Commerce.

FOR SALE—

TO THE BARGAIN HUNTER
WHO KNOWS VALUES.

We offer a new, modern and artistic 10 room residence, near Berkeley Square; EXCEPTIONAL VALUE; EXCEPTIONAL FEATURES; EXCEPTIONALLY WELL BUILT; worth $1000 more than we ask; but for purely personal reasons, owner will sacrifice; no need of long descriptive here; sufficient to say that this house is strictly down to date and will surely please you, and the price? Ask us.

HILDESHEIM & SCHILLER,
338-9 Delta Bldg. F7426. Main 8925. x30

FOR SALE—A BARGAIN.
MUST SELL.

A beautiful new 10-room and attic home in Wilshire district, close in, on high ground. Best materials used; hardwood floors throughout; all modern conveniences. See

OWNER.
622 Coronado st.

'Phone 51622, Broadway 5622. x7

FOR SALE—JUST COMPLETED, BEAUTIful bungalow of 6 rooms; one of the finest in the southwest; will be sold on very easy payments; $300 to $350 cash; price $3100; this is your chance. See it today. Phone SOUTH 6822. 20

FOR SALE— Houses.

FOR SALE—

On one of the beautiful streets near 28th and Hoover; 5 rooms, extra large; 4 large porches, fine sleeping porch, splendid cemented basement and furnace; living room 13x30; dining room 12x13.6; library, built-in bookcases and buffet built in in dining room; fine lighting fixtures; emergency gas light in every room; also fuel gas in each room; one bedroom 13.6x17.6, and one 14.6x17.6, and other bedrooms in proportion. Large, well-lighted kitchen and butler's pantry. Cemented front porch, with massive pressed brick pillars.

There are too many talking points about this house to attempt to write them, but if you want a new and modern home, in a beautiful section, close to the new Christian Science Church, Girls' Collegiate and Marlborough school, and the beautiful section in and around West Adams, at a bargain, don't fail to look this up. This place is well worth today $7000.

AT $7250 IT'S A SNAP.

MINES & PARISH,
233 South Hill st.

FOR SALE—ON ATTRACTIVE TERMS. A new modern double residence. Containing 11 rooms, two sets plumbing, and private entrances. Close in, on high sightly ground, only fifteen minutes' walk from Broadway. Large lot 50x155. Building is new and strictly modern. Talk will give you a home and an income additionally. Will sacrifice for $5000 and accept as little as $1000 cash, if desired. J. N. WILLIAMS & CO., 202 I. W. Hellman Bldg., 411 South Main. x30

FOR SALE—

HERE IS SOMETHING.

Two beautifully furnished houses on corner lot, 60x150 to an alley, surrounded by magnificent trees and flowers, hot and cold water, bath and toilet, garage and every convenience; fine income property. Reason for selling, owner going East. Inquire SEABOARD REALTY CO., 421 Grant Bldg. F1450, Broadway 2672.

GREAT BARGAIN.

7-room, 2-story house; lot 60x150, 2 toilets, bath, front and back porch, hot and cold water, large closets, newly tinted and varnished; best bargain in city. 1454 W. 37th Place. Inquire SEABOARD REALTY CO., 421 Grant Bldg. Home F5650, Broadway 2672. x

FOR SALE—FURNISHED, ALMOST NEW, ideal, 1½-story, 7-room mission bungalow, 32 ft. brick porch, stone and walk, pergola, driveway. Living and music-rooms 16x31 across front, beamed ceilings, fireplace, furnished in new mission and leather; rugs French doors, between living and dining-room. Dining-room 14x23, paneled, buffet, rug, table, chairs, seat; fine kitchen, tiled sink, cooler, nice gas ranges, screen porch, laundry, toilet; 3 sleeping rooms, bath, toilet, 8 closets, trunk room; lot 60x195; garage, lawns, flowers, 10 full bearing orange trees; you will find nothing better for the price, $5500. 1925 FLETCHER AVE., Oneonta Park, South Pasadena. Take Oak Knoll car to Dos Robles, walk one block west and about 350 feet from Huntington Drive. 30

FOR SALE—BY OWNER.
WEST ADAMS HEIGHTS HOME.

A $10,000 RESIDENCE FOR $8500.

I am compelled to sell my new ten-room residence, located in the best property section in the city. Large lot. Has been built less than one year, modern in every respect; hardwood floors throughout, imported tapestry paper; especially designed and expensive electric fixtures. Furnace heat; cement drive and large garage. A complete home in every respect. You must see this before buying. Owner at property between 2 and 4 this afternoon or any afternoon this week. 2254 WEST TWENTIETH ST. x30

FOR SALE—ONLY $2250. A SACRIFICE. 6-room cottage, modern plumbing, gas and electricity. Street work complete. Ten minutes from Broadway. High ground, west side. Lot 50x120. Would cost $3500 to duplicate. Will sacrifice for $2250 and make terms. J. N. WILLIAMS & CO., 202 I. W. Hellman Bldg., 411 South Main. x30

FOR SALE—

SEVEN ROOMS AND SLEEPING PORCH.
Hardwood floors. Lot 50x175.
Heart of the Southwest. Half block from paved street.
This is ONE modern house you can buy less than cost.
The best price is under
$6000.
FRANK HERON,
391 Grant Bldg.

FOR SALE — OR EXCHANGE — 8-ROOM WESTLAKE RESIDENCE, NO. 619 S. BONNIE BRAE, NEAR SIXTH.

MODERN IN EVERY PARTICULAR; HARDWOOD FLOORS THROUGHOUT; DINING-ROOM FINISHED IN MAHOGANY; PLATE-GLASS WINDOWS; FURNACE; NEW GARAGE; LOT 50x150 TO GRADED ALLEY; FRONT AN ESPECIALLY FINE HOME IN A FIRST-CLASS LOCATION, CLOSE TO WESTLAKE PARK; OWNER LEAVING THE CITY AND WILL SELL AT A BARGAIN AND ON TERMS. INQUIRE ON PREMISES. x20

FOR SALE — WILSHIRE DISTRICT BARGAIN. BEAUTIFUL 5-ROOM RESIDENCE ON HOBART AVE., RIGHT IN CENTER OF THIS, THE BEST RESIDENTIAL SECTION IN L. A. ELEGANTLY FINISHED. LARGE LOT, GARAGE, ETC. OWNER POSITIVELY FORCED TO SELL. REDUCED PRICE FROM $11,000 TO $8500. PLACE IS MORTGAGED FOR $7500. CAN BE PAID OFF OR LET RUN 5 YEARS 7 PER CENT. THIS IS A BIG BARGAIN; I GUARANTEE IT. CHAS. O. GOODWIN, 315 DOUGLAS BLDG. MAIN 1473. x30

FOR SALE—EXTRAORDINARY BARGAIN. RESIDENCE FROM $7000 TO $8000. BEAUTIFUL 8-ROOM RESIDENCE IN WEST ADAMS SECTION, 2739 RAYMOND AVE. LARGE LOT. OWNER FORCED TO SELL ON ACCOUNT OF BIG MORTGAGE FAST DUE. PLACE NEEDS PAINTING, BUT CAN BE PUT IN FINE SHAPE WITH THE PRICE INCLUDES PUTTING PLACE IN FIRST-CLASS CONDITION. THERE IS A $1000 PROFIT IN THIS WITHIN 60 DAYS. GO SEE IT AT ONCE. CHAS. O. GOODWIN, 315 DOUGLAS BLDG. x30

FOR SALE—LOOK THIS UP.

A modern 5-room bungalow, on easy terms; cheaper than you can buy the vacant lot across the street from it; only walking distance from Third and Spring.

CHAS. F. SMITH CO.,
203-4 Douglas Bldg., Third and spring sts. Home F6614. Main 627. 30

FOR SALE—RECEIVER'S SALE ON E. 28TH st. Must be sold quick by order of the court, a 1½-room apartment house; pays 12 per cent. on $2000. Come see it and make your offer. Lot 50x140 to alley. Plenty room for more improvements. This property is west of Central ave.; sewer in, etc. Call today. RECEIVER'S AGENT, 1010 E. 28th st. Phone South 2177. x7

FOR SALE—ROOM, 2-STORY HOUSE, ON Mount Washington Drive; lot 90x226; profusion flowers, roses, has furnace, sewer, gas, electricity and water; graded street and sidewalks; block to two car lines. $4500 restrictions; very easy terms; $500 cash, $25 per month, including interest. See J. P. REYNOLDS, 220 Pay Bldg. 'Phone F6301. x7

FOR SALE—7 ROOM, 2-STORY 10 ROOM HOUSE, completely furnished, also 3 room cottage on lot 50x150, Ocean avenue. Fine location apartment, rooming house or residence; worth $12,000, sell for $8000. $4000 mortgage, 6 per cent, for 4 years. A SNAP. Value will increase 50 per cent. in 12 months. OWNER, 13 Kensington, Santa Monica, Cal. x30

FOR SALE—GOING TO BUILD? IF YOU own a good lot we will take a 5-year mortgage for the price of the house at 7 per cent. interest, and guarantee to please you; no commission or delay. E. S. WILLIAMSON CO., 202-4 Grant Bldg. x30

FOR SALE—$2300. NEW 5-ROOM BUNGALOW. Buffet, bookcase, linen closet, beam ceiling, etc.; cement porch; 50-foot lot. Terms. 420 W. 52D PLACE. South 6674. 30

FOR SALE— Houses.

FOR SALE—
BEAUTIFUL WILSHIRE BUNGALOW.

Only $5000 for one of the handsomest bungalows in the Wilshire district. Every modern convenience and artistic feature. Large living-room with fine white cut stone mantel, built in seats and bookcases; large dining room with handsome buffet, paneled walls and beamed ceilings, ...se large den; can be used as bedroom, 2 separate bedrooms, one connecting with glassed-in sun room which can be used as sleeping porch; large bathroom and pass hall; broad cement porch and steps, blue brick front and columns; cemented cellar and furnace room with two entrances. Large garage, altogether one sweetest, best built, most conveniently arranged bungalows in the city. We challenge comparison with those priced at $3000 more than we ask for this one. Terms can be arranged.

HILDESHEIM & SCHILLER,
508-9 Delta Bldg. F6426; Main 8925. x30

FOR SALE—10 ROOM DWELLING, NO. 620 St. Paul ave., near 6th. Lot 42x134. Valuable for apartments site or dwelling. Price $14,000. Will make very reasonable terms. See J. C. CRIBB, 420 Security Bldg., Sole Agents. F7222. x30

FOR SALE—

R. E. MARMONT CO.

We are agents for some of the best buys in the Wilshire district.

R. E. MARMONT CO.
428 H. W. Hellman Bldg.
A1522. Main 530. x30

FOR SALE—BY OWNER. MODERN 7-ROOM 2-STORY HOUSE, WITH 2-STORY GARAGE IN REAR; CEMENT DRIVEWAY, WALKS, GROUNDS HIGHLY IMPROVED WITH FLOWERS AND STATIONARY TUBS. HOME IN A FIRST-CLASS LOCATION, CLOSE TO WESTLAKE PARK; OWNER LEAVING THE CITY AND WILL SELL AT A BARGAIN AND ON TERMS. INQUIRE ON PREMISES. x20

FOR SALE — WILSHIRE DISTRICT BARGAIN. BEAUTIFUL 5-ROOM RESIDENCE ON HOBART AVE., RIGHT IN CENTER OF THIS, THE BEST RESIDENTIAL SECTION IN L. A. ELEGANTLY FINISHED. LARGE LOT, GARAGE, ETC. OWNER POSITIVELY FORCED TO SELL. REDUCED PRICE FROM $11,000 TO $8500. PLACE IS MORTGAGED FOR $7500. CAN BE PAID OFF OR LET RUN 5 YEARS 7 PER CENT. THIS IS A BIG BARGAIN; I GUARANTEE IT. CHAS. O. GOODWIN, 315 DOUGLAS BLDG. MAIN 1473. x30

FOR SALE—AN ELEGANT RESIDENCE of nine rooms; has hardwood floors, piped for furnace; in fact, everything modern, and is in the Wilshire district, the choicest residence district in the city. Must and will be had the next few days for $7800 cash. A. T. JERGINS & CO., Suite 400 H. W. Hellman Bldg. x30

FOR SALE—$2300; EASY TERMS; LIKE rent; new 4-room cottage, just completed; bath, toilet and lavatory; cabinet kitchen, hardwood floors, brick mantel, built-in buffet and bookcase; lot 44x135, on E. 42nd st., near Central, between 2 car lines. See owner, C. J. GOODENOW, 219 S. Hope st. Phone 21292. 20

FOR SALE—WILSHIRE BARGAIN. $6250. $2500 UNDER ACTUAL VALUE. 1½-STORY, 7 ROOMS AND BALCONY; NEW AND MODERN; SEMI-BUNGALOW; BOARDWALK; ½ BLOCK FROM CAR; COMMISSION AND TERMS AT LOW INTEREST. FURNISHED IF WANTED. OWNER, 1005 BONSWORTH AVE. BIMINI-WESTERN-AVE. CAR. 20

FOR SALE—MISSION STYLE BUNGALOW on West 42nd near Normandie. 5 rooms, new and strictly modern, hardwood floors and all other modern conveniences, large lot, street work paid for. TERMS LIKE RENT. Lots in same location on easy terms. SOUTHERN INVESTMENT CO., 402 Stimson Block. A1565; Main 3885. x30

FOR SALE—OR EXCHANGE—A BEAUTIful 6-room bungalow east front; best location in Oneonta Park, south Pasadena; lot 60x195; lawn, flowers and fruit. The price is right; can make terms; would exchange for bungalow in Los Angeles, west or southwest. Call or address OWNER, 1815 Fremont ave., South Pasadena, Cal. 30

FOR SALE—ELEGANT SIX-ROOM BUNgalow in the beautiful Vermont Square Tract; strictly modern; beamed ceilings, hardwood floors, cabinet kitchen, etc.; house never occupied; owner on premises daytimes. Take Grand-ave. car marked 46th st., get off at Kansas ave. and walk south to 1114 W. 51ST STREET. 20

FOR SALE — $1850 EACH; MODERN 5-room cottages; new building at corner of Norland and Hamlet ave.; five minutes' ride lines within one block; short, wide lots; one block from new $30,000 school building; terms $15 and $20 per month; interest 6 per cent. MYERS & KULLI, 107 S. Avenue 64. Garvanza P.O. Bldg. x7

FOR SALE — $10 MONTHLY, ELEGANT new, modern house, just finished, is for $150 cash gives you possession; all ready to move into; near car, school, postoffice and bank. Electric fixtures and gas in; fenced walks, shed all complete. Prices cheap. See OWNER today, 1403 E. Vernon ave. Take Hooper car. x7

FOR SALE—$4600; $900 CASH. 6-ROOM NEW modern bungalow, Benton Way near 54 st.; 12 minutes on car to Broadway; Westlake district. Big bargain.

MANNY INVESTMENT CO.,
439 Grosse Building.
Sixth and Spring sts.
F1652. Broadway 1652. x30

FOR SALE—7 ROOM MODERN 1½ STORY house, plastered, tinted, shrubbery, lawn, cement walk, stable, chicken runs, lot 50x187 to alley; clear, 5 cent car fare; great sacrifice, $1200 cash, or $1300 on easy terms. 906 W. 80TH ST. near Vermont. Take Strawberry Park car, get off at 81st, school near, Owner.

FOR SALE—AT A BIG SACRIFICE. COST 6-room house with every convenience. Lot 50x134, highly improved with lawn and flowers. 1960 PARK GROVE AVE., fourth street west of Figueroa, just south of Washington car. $4200, terms. PHONE OWNER, BDWY. 3139. 20

FOR SALE—$2800, CLOSE-IN 21ST ST. MODern cottage, five large rooms, combination gas and electric lights; lawn, flowers, also two-room house in rear. Large lot, half block from yellow car; small payment, balance easy; reduce price for half cash. OWNER, South 584.

FOR SALE—OWNER MUST SELL, 7 ROOM story and half house near Westlake ave. and 11th st., walking distance, fine neighborhood, high ground; your chance to get an extra good buy and make some money; price $4250; only $700 down, balance $27.50 month. Call up 44472 or Call 1951 WINFIELD ST. 30

FOR SALE— Houses.

FOR SALE—128 GARFIELD PLACE, HOLlywood; A1 snap; new, modern 5-room bungalow; hardwood floors, beam ceiling, large cobble-stone fireplace, built-in buffet and bookcase with seats; bath and kitchen white enamel; lawn and flowers. Small payment down, balance monthly payments. See 4,000 NEER, 252 S. Broadway. Room 123. Phone F4253.

FOR SALE—$2500. UNFURNISHED; FURnished $4000. For sale—A swell bungalow on 3rd ave., building is 28x52, 6 rooms, 46x145, owner going to Seattle, must sell; make an offer and you can have the chickens and the dog.

FARRIS & PAYNE,
Main 8084. 5073 Grosse Bldg. P4165. x30

FOR SALE—
Bargain. 4409 Melbourne ave., Hollywood. Modern 7-room house, lot 50x136, containing shade and fruit trees.
PACIFIC LAND COMPANY.
Phones F1393. 317 Pacific Electric Bldg., Main 1093. Los Angeles, Cal. x30

FOR SALE—$3250, ELEGANT 5-ROOM BUNgalow, only 15 minutes from 1st and Main. Worth $3600, but if sold this week will discount it $750; easy terms. Also beautiful 6-room bungalow, same location, for only $3500, on your own terms. If you want a genuine bargain, see this. We must raise some money at once. 215 UNION TRUST BLDG. 20

FOR SALE—BEAUTIFUL, NEW 5-ROOM bungalow, east front; lot 40x150; high ground; near 2 car lines; hardwood floors, beamed ceilings, buffet, mantel, etc.; well built; price $2700; only $300 down, balance $25 monthly. W. W. JACOBS, owner, 839 Grant Bldg. A3504. Main 2831. x30

FOR SALE—
$1650—Modern cottage, will take $250, balance monthly.
$4500—Mariposa near Third, new 6-room bungalow; hardwood floors, beam ceilings; also some fine building lots from $700 up. T. A. BELL, 443 Bradbury Bldg. A3701. x7

FOR SALE—$2600, 6 ROOM NEARLY NEW cottage; lot 40x129 ft., 414 South Avenue 21, between Darwin and Mozart, near Eastside car line. Gas, electricity, $400 cash payment, balance by monthly installments; sure bargain. JESSE H. ARNOLD, room 207, Co

Real Estate Offers

FOR SALE— Houses.

FOR SALE—OR RENT— CLOSE IN. HILL SECTION.

See us about this fine 5-room modern home on good street, with gas and electricity; in 92d ST; or will rent to good tenant. See this Monday.

111 S. Broadway. J. F. HEBER & CO. x30

FOR SALE—4-ROOM; STRICTLY MODERN cottage, with all conveniences, good neighborhood, 2 car lines, worth $4600; little cash; ask for values in neighborhood and offer this year for this elegant cottage; need the money badly; cash buyers investigate; no triflers. 'PHONE F6282.

FOR SALE—6-ROOM NEW BUNGALOW; hardwood floors, gas and electricity, modern in every respect, Kingsley Drive between First and Second sts.; Western ave. car line; $3500; easy terms. Main 4585. Home 58. HOME BUILDERS' REALTY DEPT., 325 Mason Operahouse.

FOR SALE—NOTICE TO INVESTORS— Apartment house property, 40 ft. by 132 ft. to alley, close in, 6-room modern cottage on lot; actual value $12,500; will sell, cash, balance mortgages; or good deal less for all cash; call and see and make offer. Apply 121 S. Hill ST. TUEROA ET.

FOR SALE—$3500, SIX-ROOM, NEW, MODERN bungalow, built-in effects, beamed ceilings, hardwood floors, living room 23x26 feet, highly improved in a desirable section of Ambrose, north of West Adams; $1400 cash, balance terms. PHONE HORN 72345, mornings. No agents.

FOR SALE—CLOSE IN, SOUTHWEST; just being completed; 9-room house, beamed ceiling, bookcase, buffet, quarter sawed oak floors, cabinet kitchen, bathroom, breakfast room and balcony; sleeping porch. Price $6000; terms. 1467 W. 22ND ST. 1 block east Vermont ave. OWNER, 1461 W. 22nd ST.

FOR SALE — TWO UP-TO-DATE 5-ROOM bungalows at 254 and 262 Oxford ave. Come and look at them and then come and see us and if you really want to buy a good home we can meet you on a fair, square proposition. 'Phone F4623. OWNER, 402 Mason Bldg.

FOR SALE—OR EXCHANGE—BEAUTIFUL 5-room stucco bungalow, Wilshire district, 2 blocks from car; gas and electricity. Lot 50x150; 20 minutes from Broadway. Will sell or exchange for vacant lot; will exchange for auto; equity of $2200? Price $3750. Address K. 2, box 114, TIMES OFFICE.

FOR SALE—$100 DOWN, $15 MONTHLY; cozy home, clear; $2400 down, $15 monthly; new, modern, 5-room cottage, large lot, fine fruit trees, clear; cash value, choice, in southwest; H. J. HEATH, attorney-at-law, 539 San Fernando Bldg., Fourth and Main sts.

FOR SALE—BY OWNER, 5-ROOM HOUSE; new, modern bungalow; lot 40x135; on front; Moneta ave. car; hardwood floors across porch, mantel, buffet, quarter-sawed oak finish, built-in china cabinet and white enamel mission finish; bed finish; $2400; terms. Must desirable. Address 3, box 5, TIMES OFFICE.

FOR SALE— JEFFERSON ST.

I have a choice business lot on Jefferson st., between Vermont and Normandie, which I can deliver 5 days after close; only $1000; a snap. See it at once.

A. N. SANFORD, 436 Security Bldg. x3

FOR SALE—EVERYBODY ADVERTISES that they have a bargain; mine is; I have an east front lot, 50x150, on Fifth st., between Washington and 24th; $1375 buys the lot; $1000 cash; will take auto; 1 block from James D. Fulks, corner Washington st. and Hampton. 'Phone 71927.

FOR SALE—$50 UNDER VALUE; 5-room cottage; convenient; sickness. Half block of Moneta car line. Six large rooms, well finished. Four rooms can be made sleeping; part time. NOBLE GREENOUGH, 1 Stimson Block.

FOR SALE — A SIX-ROOM FURNISHED cottage, Southwest, highly improved; lot 50x150. A snap; $2600; terms. H. E. STANLEY, owner of property, H. E. STANLEY, 4, Main Postoffice. Tel. Main 1000, or Sunset Main 1000.

FOR SALE—$2500, SOMEBODY GETS a snap; 4-room modern bungalow, built-in floors, wall bed, disappearing kitchen; lot 50x150; worth $3000; will take $2500; terms. Write or see owner, 1 block east Vermont ave. H. J. MCLINTOCK, 624 S. Main.

FOR SALE — IN THIS BEAUTIFUL Parda Park, new 5-room bungalow; if you like the location we can make changes in finish as you wish, or will sell you small payments down or rent it. H. SAM NEWLON.

FOR SALE— $4500. Pico Heights, Bernado st., near 9th ave.; 5 new modern houses, 46x145; might sell for part; 1-3 cash. H. F. ELLIS, 902 Laughlin Bldg., 235 S. Broadway.

FOR SALE—MY MODERN BUNGALOW; 5 rooms, finish ave. Five rooms and bath; hardwood floors; beam ceilings; panel walls; gas and electricity; cabinet kitchen; shed, $4250; 247 WEST JEFFERSON STREET on car line.

FOR SALE—NEW, 5-ROOM BUNGALOW; exceptionally well built; east front lot; hardwood floors; beam ceilings, buffet; fine car service; price $3900; easy terms, balance monthly. Address K. 2, box 114, TIMES OFFICE.

FOR SALE—MODERN COTTAGE OF 4 rooms, elegantly finished rooms, built-in effects, 37th st.; best of locations; a bargain; price $2950; $600 cash, balance to suit; including interest. GINN & RICE, 10 Bank Bldg.

FOR SALE—OR EXCHANGE— $7000— 5-room house, lot 50x150, east front; some fruit trees, South Flower street. Owner, A. J. REYES, 328 Henne Bldg. Main 7191. x

FOR SALE— EQUITY $200. NEW BUNGALOW, Near First and Alvarado, balance due 20 per month. 462 STIMSON BLDG. Main 8e7.

FOR SALE—HOUSES. NEW OF OUR BARGAINS. $1350—4 rooms, southwest. $1250—4 rooms, South Pasadena. $1500—5 rooms, Garvanza. $2800—5 rooms, Boyle Heights. $4700—5-room modern with 4-room furnished house in rear in South Pasadena, income $50. LOTS— $750 buys 50x157½, West Glendale. $500 buys 40x146, Garvanza. $600 buys 40x125, San Pedro. $1000 buys 50x125, Occidental College tract. $1900 buys 60x132½, Hollywood. $1100 buys 50x200, Oneonta Park. Have numerous bargains in all parts of the city and suburbs, come in and let us show you. Easy terms. NATIONAL. 402 Central Bldg. 6th & Main. x30

FOR SALE—BIG BARGAIN, $4200. 6-room strictly modern bungalow, corner lot 50x150, close to San Pedro st. car; owner must sell; close to school and church; will take $1000 cash and $1000 to exchange for auto; equity of $2200? Price $5750. Address K. 2, box 114, TIMES OFFICE.

FOR SALE—NEW DOUBLE BUNGALOW; 5 rooms each, rented for $28 per month; will pay more than 10 per cent on investment. Price $2900 for both; $500 cash, balance $25 per month. Address 3, box 5, TIMES OFFICE.

FOR SALE—BY OWNER, 5-ROOM MODERN bungalow; lot 40x135; on Moneta ave. car; hardwood floors across porch, mantel, buffet, quarter-sawed oak finish, built-in china cabinet and white enamel mission finish; bed finish; $2400; terms. Must desirable. Address 3, box 5, TIMES OFFICE.

FOR SALE— JEFFERSON ST.

I have a choice business lot on Jefferson st., between Vermont and Normandie, which I can deliver 5 days after close; only $1000; a snap. See it at once.

A. N. SANFORD, 436 Security Bldg. x3

FOR SALE—EVERYBODY ADVERTISES that they have a bargain; mine is; I have an east front lot, 50x150, on Fifth st., between Washington and 24th; $1375 buys the lot; $1000 cash; will take auto; 1 block from James D. Fulks, corner Washington st. and Hampton. 'Phone 71927.

FOR SALE—$50 UNDER VALUE; 5-room cottage; convenient; sickness. Half block of Moneta car line. Six large rooms, well finished. Four rooms can be made sleeping; part time. NOBLE GREENOUGH, 1 Stimson Block.

FOR SALE — A SIX-ROOM FURNISHED cottage, Southwest, highly improved; lot 50x150. A snap; $2600; terms. H. E. STANLEY, owner of property, H. E. STANLEY, 4, Main Postoffice. Tel. Main 1000, or Sunset Main 1000.

FOR SALE—$2500, SOMEBODY GETS a snap; 4-room modern bungalow, built-in floors, wall bed, disappearing kitchen; lot 50x150; worth $3000; will take $2500; terms. Write or see owner, 1 block east Vermont ave. H. J. MCLINTOCK, 624 S. Main.

FOR SALE — IN THIS BEAUTIFUL Parda Park, new 5-room bungalow; if you like the location we can make changes in finish as you wish, or will sell you small payments down or rent it. H. SAM NEWLON.

FOR SALE— $4500. Pico Heights, Bernado st., near 9th ave.; 5 new modern houses, 46x145; might sell for part; 1-3 cash. H. F. ELLIS, 902 Laughlin Bldg., 235 S. Broadway.

FOR SALE—MY MODERN BUNGALOW; 5 rooms, finish ave. Five rooms and bath; hardwood floors; beam ceilings; panel walls; gas and electricity; cabinet kitchen; shed, $4250; 247 WEST JEFFERSON STREET on car line.

FOR SALE—NEW, 5-ROOM BUNGALOW; exceptionally well built; east front lot; hardwood floors; beam ceilings, buffet; fine car service; price $3900; $600 cash, balance monthly. Address K. 2, box 114, TIMES OFFICE.

FOR SALE—MODERN COTTAGE OF 4 rooms, elegantly finished rooms, built-in effects, 37th st.; best of locations; a bargain; price $2950; $600 cash, balance to suit; including interest. GINN & RICE, 10 Bank Bldg.

FOR SALE—OR EXCHANGE— $7000— 5-room house, lot 50x150, east front; some fruit trees, South Flower street. Owner, A. J. REYES, 328 Henne Bldg. Main 7191. x

FOR SALE— EQUITY $200. NEW BUNGALOW, Near First and Alvarado, balance due 20 per month. 462 STIMSON BLDG. Main 8e7. 1645.

FOR SALE—WE WILL GIVE PURCHASER $50 for 30-day option at $250 over present price of a home; close to Washington car; $1 per week; $5 cash required. Main 8124. Garvanza seldom found in this district. GRACE REALTY CO., 656 E. 41st st.

FOR SALE—OR EXCHANGE—A 7-ROOM house in Highland Park; see owner; fine fireplace, mantel, cabinet kitchen; lot 50x142 to alley; fruit trees; will take vacant lot 40x140 to alley; will take $1000 cash, balance terms; will take auto in exchange. Phone SOUTH 1222.

FOR SALE—OR EXCHANGE—2 lots in choice suburban home; 2 car lines; 5 miles to foothill; land will be cut to 5-acre tracts from Monrovia car line, 2 miles from Los Angeles. Address G, box 24, TIMES BRANCH OFFICE.

FOR SALE— NICE 6-ROOM COTTAGE; 2 blocks from car; close to San Pedro st.; owner must sell; close to $1600; will take $1250 cash; lot 40x150 to 15 ft. alley; fruit trees, chicken house and corrals; 1 block from Mission road and 37th st. HOME PHONE 10A.

FOR SALE—NEW DOUBLE BUNGALOW; 5 rooms each, rented for $28 per month; will pay more than 10 per cent on investment. Price $2900 for both; $500 cash, balance $25 per month. Address 3, box 5, TIMES OFFICE.

FOR SALE—OR EXCHANGE TWO-STORY 8-room modern house, in swell West Adams section. Reception hall, buffet, beamed and oiled floors, mantel, bathroom, sleeping porch, clear place, $5500; mortgage $2000. Owner will sacrifice for quick sale. See W. H. KIMBALL, 429 Exchange Bldg., Cor. 3rd and Hill sts. x30

FOR SALE—POSITIVELY BELOW forced sale, modern 5-room cottage, Naples; 2 blocks from Ocean Park car; $1650; $150 cash, balance $1500 or less; make offer; $5 per month; will take $1200 if taken at once; will handle it; no fake. E. E. BOSTON, 247 Douglas Building, Los Angeles.

FOR SALE—MODERN 5-ROOM COTTAGE; half block from car line. Six large rooms, well finished. Four rooms can be made sleeping; part time. NOBLE GREENOUGH, 1 Stimson Block.

FOR SALE — A SIX-ROOM FURNISHED cottage, Southwest, highly improved; lot 50x150. A snap; $2600; terms. H. E. STANLEY, owner of property, H. E. STANLEY, 4, Main Postoffice. Tel. Main 1000, or Sunset Main 1000.

FOR SALE—$2500, SOMEBODY GETS a snap; 4-room modern bungalow, built-in floors, wall bed, disappearing kitchen; lot 50x150; worth $3000; will take $2500; terms. Write or see owner, 1 block east Vermont ave. H. J. MCLINTOCK, 624 S. Main.

FOR SALE — IN THIS BEAUTIFUL Parda Park, new 5-room bungalow; if you like the location we can make changes in finish as you wish, or will sell you small payments down or rent it. H. SAM NEWLON.

FOR SALE— $4500. Pico Heights, Bernado st., near 9th ave.; 5 new modern houses, 46x145; might sell for part; 1-3 cash. H. F. ELLIS, 902 Laughlin Bldg., 235 S. Broadway.

FOR SALE—MY MODERN BUNGALOW; 5 rooms, finish ave. Five rooms and bath; hardwood floors; beam ceilings; panel walls; gas and electricity; cabinet kitchen; shed, $4250; 247 WEST JEFFERSON STREET on car line.

FOR SALE—NEW, 5-ROOM BUNGALOW; exceptionally well built; east front lot; hardwood floors; beam ceilings, buffet; fine car service; price $3900; $600 cash, balance monthly. Address K. 2, box 114, TIMES OFFICE.

FOR SALE—MODERN COTTAGE OF 4 rooms, elegantly finished rooms, built-in effects, 37th st.; best of locations; a bargain; price $2950; $600 cash, balance to suit; including interest. GINN & RICE, 10 Bank Bldg.

FOR SALE—OR EXCHANGE— $7000— 5-room house, lot 50x150, east front; some fruit trees, South Flower street. Owner, A. J. REYES, 328 Henne Bldg. Main 7191. x

FOR SALE— EQUITY $200. NEW BUNGALOW, Near First and Alvarado, balance due 20 per month. 462 STIMSON BLDG. Main 8e7. 1645.

FOR SALE—HOUSES. NEW OF OUR BARGAINS. $1350—4 rooms, southwest. $1250—4 rooms, South Pasadena. $1500—5 rooms, Garvanza. $2800—5 rooms, Boyle Heights. $4700—5-room modern with 4-room furnished house in rear in South Pasadena, income $50. LOTS— $750 buys 50x157½, West Glendale. $500 buys 40x146, Garvanza. $600 buys 40x125, San Pedro. $1000 buys 50x125, Occidental College tract. $1900 buys 60x132½, Hollywood. $1100 buys 50x200, Oneonta Park. Have numerous bargains in all parts of the city and suburbs, come in and let us show you. Easy terms. NATIONAL. 402 Central Bldg. 6th & Main. x30

FOR SALE—BIG BARGAIN, $4200. 6-room strictly modern bungalow, corner lot 50x150, close to San Pedro st. car; owner must sell; close to school and church; will take $1000 cash and $1000 to exchange for auto; equity of $2200? Price $5750. Address K. 2, box 114, TIMES OFFICE.

FOR SALE—$100 DOWN, $15 MONTHLY; cozy home, clear; $2400 down, $15 monthly; new, modern, 5-room cottage, large lot, fine fruit trees, clear; cash value, choice, in southwest; H. J. HEATH, attorney-at-law, 539 San Fernando Bldg., Fourth and Main sts.

FOR SALE—BY OWNER, 5-ROOM MODERN bungalow; lot 40x135; on Moneta ave. car; hardwood floors across porch, mantel, buffet, quarter-sawed oak finish, built-in china cabinet and white enamel mission finish; bed finish; $2400; terms. Must desirable. Address 3, box 5, TIMES OFFICE.

FOR SALE— JEFFERSON ST.

I have a choice business lot on Jefferson st., between Vermont and Normandie, which I can deliver 5 days after close; only $1000; a snap. See it at once.

A. N. SANFORD, 436 Security Bldg. x3

FOR SALE—EVERYBODY ADVERTISES that they have a bargain; mine is; I have an east front lot, 50x150, on Fifth st., between Washington and 24th; $1375 buys the lot; $1000 cash; will take auto; 1 block from James D. Fulks, corner Washington st. and Hampton. 'Phone 71927.

FOR SALE—$50 UNDER VALUE; 5-room cottage; convenient; sickness. Half block of Moneta

Business Chances

FOR SALE— Houses.

FOR SALE—NEW MODERN 5-ROOM COTtage, oak floors, beamed ceilings, 2 blocks from Jefferson car. Genuine snap. Owner, 'Phone WEST 4004. 30

FOR SALE—OWNER, LARGE RESIDENCE close in, best location, $4000 below value. Need money. Address S, box 31, TIMES OFFICE. 30

FOR SALE—OR EXCHANGE—GOOD PAYing apartment house of 44 rooms, close to 7th and Hill, for modern bungalow or what have you. C. MARLOW, 602 S. Hill. 1

FOR SALE—5-ROOM CALIFORNIA BUNGAlow, 50 ft. east front lot, $1650; $50 down, $15 a month. R. P. WINSLOW & CO., 546½ South Main. 29-30; South 447. 30

FOR SALE—5-ROOM COTTAGE, ON GOOD lot, east front, $1250; terms, $100 cash, $15 a month. R. P. WINSLOW & CO., 546½ South Main. 29-30; South 447. 30

FOR SALE—2 NEW BUNGALOWS; ONE 5 and one 6 rooms, near Moneta ave.; terms or will exchange. 'Phone 18215. C. M. HAMBROUGH, owner. 31

FOR SALE—5-ROOM COTTAGE, GAS, BATH beautiful lawn, furnished or unfurnished, cheap for cash; I will make terms. 1126 HOBART BLVD., Pico Heights. 31

FOR SALE—NEW MODERN BUNGALOW, Highland Park; going away; must sell; want little cash; if you want a bargain come quick. See SCOTT, 116 S. Broadway. A413. 30

FOR SALE—5 ROOM MODERN HOUSE, good location in northwest part of city, $1300, reasonable terms. Call owner, 'PHONE 72849. 30

FOR SALE—$300 EQUITY FOR $900. MORTgage due in 2 years, 5 room house, barn, flowers, a fine home. STEWART, 426-8 Mason Bldg. 30

FOR SALE—IF YOU ARE LOOKING FOR a genuine snap in a 5-room modern bungalow, see OWNER, 3366 Moneta ave. 'Phone South 2392. 30

FOR SALE — BY THE McCARTHY COMPANY only, 67th Place near Moneta. New 6-room bungalow. 'Phone Monday, A6041 Main 1202. 2x30

FOR SALE—WANTED THIS WEEK SURE, cash or property offer for bungalow, second mortgage deeds. Full particulars. 'PHONE A6041, MAIN 1202. 2x30

FOR SALE—AT A SACRIFICE BY owner, six-room modern cottage, lot 67x-154, 746 N. BOYLE AVE. Phone Boyle 1941. 1

FOR SALE—1 5-ROOM BUNGALOW, ALL improvements, southeast, close in, $50 down, balance like rent, make offer. Address S, box 102, TIMES OFFICE. 30

FOR SALE—EQUITY IN 7-ROOM NICELY-furnished house, fine location, every convenience, with furniture, nice lawn, fine garage. OWNER, 72877. 30

FOR SALE—BIG BARGAIN, $2000 CASH, $25 month; 8-room modern cottage; Angeleno Heights; walking distance. BAIERSKI CO., 508 Bryson Blk. P2833. 2x30

FOR SALE—OR EXCHANGE—BY OWNER, for vacant property in city or country, 7-room house and good barn, on lot 50x155, at 619 State st. PHONE 51714. 30

FOR SALE—BY OWNER, TWO HOUSES ON valuable lot, two blocks from high school. Rented $27. Price $2100. Phone MAIN 6717. 30

FOR SALE—CORNER LOT, 17TH NEAR Central, 6-room house, bargain. CRAIG, BROUGHTON & CRAIG, 312 H. W. Hellman Bldg. 2x30

FOR SALE—AT A SACRIFICE, 8-ROOM home, good location and surroundings; Boyle Heights. 2214 EMMET ST. Phone Boyle 1372. 30

FOR SALE — 6-ROOM MODERN, UP-TO-date new bungalow; bargain; leased at $35 a month. 314 MERCHANTS' BANK. Phone P1379. 2x30

FOR SALE—MAKE OFFER. ONE 4 AND two 5-room modern cottages. Lots 50x132. Mortgage $1500; equity $1000. Must sell. DU BOIS, 701 Grosse Bldg. 30

$4000—INCOME PROPERTY. TWO HOUSES on large lot (close in), Southwest; must sell. See owner, Room 615, 450 S. BROADWAY. 30

FOR SALE—OWING TO SICKNESS WILL sacrifice a modern 6-room cottage, best part of city; one rented; occupy the other. 536 W. 61ST, or 611 S. Olive. 30

FOR SALE—GOOD 5-ROOM HOUSE, MODern, on Moneta ave. Gas, electricity and plumbing in; $2900, $500 cash, balance $20 a month, 7 per cent. 425 LISSNER BLDG. 30

FOR SALE—STRICTLY MODERN BUNGAlow on hill, fine view and healthy location; best car service, close in, $4750. SIMMONS, 123 S. Broadway. 30

FOR SALE—BIG BARGAIN; 5-ROOM COTtage; price $1700; cash $50 monthly. Hoover car, 41st st., ½ block west to OWNER, 3115 Lathan. 2x30

FOR SALE—OR TRADE—4-ROOM HOUSE, fenced, barn; all kinds fruit trees; lot 52x-132. 460 WOODWARD AVE. 30

FOR SALE—FIVE-ROOM BUNGALOW, LOT 50x150, will take lot as first payment, southwest. Phone WEST 6466. 30

FOR SALE—IF YOU ARE LOOKING FOR a close-in property $1000 under value, call up WEST 6267. 30

FOR SALE—$4500, NEW 6-ROOM BUNGAlow; no agents. See owner on premises. 2023 WESTERN AVE., West Adams car. 30

FOR SALE—4-ROOM COTTAGE, 50-FOOT lot, $750, easy terms; going on ranch. E. H. GURLEY, Watts. 30

FOR SALE—5-ROOM MODERN COTTAGE, close in, near Hollenbeck Park; street work in and paved. 815 E. MAPLE AVE. 30

FOR SALE—MODERN DOUBLE COTTAGE, 4 rooms each; a bargain. At 170 N. PECAN. Inquire at 2817 Adaff. 30

FOR SALE—A MODERN SIX-ROOM COTtage, close in. 1604 TORRANCE ST. 791 W. 41TH. 2

FOR SALE—BARGAIN, 5 ROOM HOUSE, sewer, gas, electric, $1650, easy terms. Apply 1601 54TH ST. 31

FOR SALE—BY OWNER 8 ROOM HOUSE or exchange for Pittsburgh, Pa., high location. 1511 MAGNOLIA.

FOR SALE—TEN-ROOM HOUSE AND GARage, 714 W. 38th st. Lot 60x175 to an alley. Apply OWNER, W. 1522, 2765.

FOR SALE—FINE 7-ROOM BUNGALOW very cheap. West end. J. T. ZELLER. South 1868. 30

FOR SALE—6 ROOM HOUSE, BARN, FLOWers, fine home, $700 cash, balance $20 a month. STEWART, 426-8 Mason Bldg. 30

FOR SALE—BY OWNER, 6-ROOM MODern cottage. Call at 724 WEST FIRST ST. No agents wanted. 30

FOR SALE—8-WELL NEW MODERN 6-ROOM bungalow; also barn, easy terms. OWNER, 728 W. 49TH ST. 30

FOR SALE—ONLY $250, AT YOUR OWN terms, for a beautiful 4-room bungalow on 41st st. near Figueroa. TEL. WEST 4310. 2x

FOR SALE—ONLY $2000 FOR A 5-ROOM modern cottage, in the southwest. Ring up OWNER, West 4310. 2x

FOR SALE — 5-ROOM COTTAGE ON E. Adams; large corner lot, on street car; only $2200. J. DUKES, 204 Bryson Blk.

FOR SALE—NEW MODERN 6-ROOM BUNgalow, 3439 Dayton ave. Yellow Garvanza line; must sacrifice. Phone EAST 1213. 30.

FOR SALE—EQUITY IN HOUSE AND LOT, or exchange for building material. Call Phone SOUTH 3214. 30

FOR SALE — 7-ROOM MODERN HOUSE, lot 64x305. Only $4600; $600 down, balance easy. Call at 8. VERNON. 30

FOR SALE — MODERN 6-ROOM BUNGAlow, furnished, corner, West Adams district bargain. 'PHONE 71603. 30

FOR SALE—BY OWNER, 7-ROOM BUNGAlow, Harvard Blvd., price $6000; terms; 3 bedrooms. Phone WEST 4127. 30

FOR SALE—LOT 100x125, WITH 6-ROOM house, at 1256 W. 36th st., near Budlong, $2600. M. TROOSTI, 305 Court. A2189. 30

FOR SALE—FURNISHED, STRICTLY MODern 6-room bungalow at 2154 W. 21ST ST. Phone West 6264. 30

FOR SALE—CHEAP; PICO HEIGHTS, 5-room cottage, large corner lot. 1435 GIRARD ST. 4

FOR SALE—C. MARTZ CAN SHOW YOU bargains in bungalows. 227 Douglas Bldg.

FOR SALE—$100 DOWN, $25 PER MONTH. Fine bungalow; partly furnished; only $2250. Call A6825, MAIN 2382. x1

FOR SALE—MY EQUITY IN TWO MODern 5-room Westlake district bungalows; $1000 cash. OWNER, box 342, Station C. 1

FOR SALE—FIRST-CLASS 6-ROOM BUNGAlow, fine location, real bargain, $1700 cash, balance time. 341 W. 45TH ST. 30

FOR SALE—$4500, MODERN FIVE-ROOM cottage, with basement; worth $5000. Phone 25386, OWNER, 49 W. 46th Place. x30

FOR SALE—5-ROOM MODERN COTTAGE, cheap; going away; lot 50x125 to alley. OWNER, 907 E. 32nd st. 30

FOR SALE—FINE, MODERN, FIVE-ROOM house, near 10; nearly finished. Owner, SOUTH 3211. 30

FOR SALE—CORNER, 54 FEET FRONT, 5-room house; price $3100. 3342 ELTHEA ST. Eagle Rock Valley car to Elthea st. 30

FOR SALE—5 ROOM BUNGALOW, LARGE lot, gas, sewer, fruit, flowers, clear, $3000; ½ cash. 701 E. 49TH ST. Phone 28696. 30

FOR SALE—4 ROOM 2 STORY MODERN residence, shed. 1126 WEST 80TH PLACE. Phone 52646. Main 5310. 30

FOR SALE—OR EXCHANGE—LOT AND California house; gas and sewer connected, for small ranch. 867 E. 54TH ST. 30

FOR SALE—SACRIFICE, 6-ROOM MODERN house, on car line, close in, Boyle Heights; must sell; $3250. OWNER, Main 6368. 30

FOR SALE—4-ROOM PLASTERED, NEW, modern bungalow, Highland Park; $1700; easy terms; worth $2000. MAIN 2253, P2834. 30

FOR SALE—5-ROOM FURNISHED HOUSE, $800, $50 cash, $10 per month. E. First-st. car. 389 S. GAGE. 30

FOR SALE—IF LOOKING FOR A HOME SEE my 5-room modern house; complete in every detail. 452 S. ST. LOUIS ST. 30

TO LET—A GOOD MODERN 5-ROOM COTtage, furnished. 1621 E. 45TH ST. 1

For Sale—City Lots and Lands.

FOR SALE—

VICTORIA PARK.
VICTORIA PARK.
VICTORIA PARK.

A score of well-known citizens have united to create a private residence park of the highest class. Their committees inspected the four or five other first-class private residence localities and adopted only their best features, improving on them in most particulars.

The result is Victoria Park.

Drives 100 feet broad.

Parkings thirty feet wide.

Seven-foot cement sidewalks.

Four rows of trees along each drive.

Elevated site, overlooking lower ground, so that the superb view can never be obstructed.

Asphalt pavement from the business center to Victoria Park.

Convenient location on the high plateau known as West Adams Heights.

Pico Heights cars on the north side of the park, beach cars along Sixteenth on the south side.

Subway right of way from 48 yards to 1¼ blocks north.

Large lots, 60 to 110 foot frontage, averaging 150 feet deep.

No street or driveway names are used, the address for each residence being Victoria Park, with the number of the lot.

Low prices at present, combined with an assured future, the four or five other private residence localities, the only ones which can be compared to Victoria Park range from $100 to $300 per front foot. Victoria Park, at least the equal of any, ranges from $75 to about $90 per front foot.

These prices will soon be advanced to figures more in proportion to the merits of the property.

If you intend to build a home costing from $5000 to $25,000 or more, you should see Victoria Park before selecting a site.

For further particulars and to see the property, telephone us for automobile appointment.

DAVID BARRY & CO.
715 to 719 Union Trust Bldg.,
S. E. Cor. Spring and Fourth sts.

Main 4683. P4683. x30

FOR SALE—

WILSHIRE
AND WEST END SNAPS.
DELIVER LOTS FOR
LESS MONEY.

$1100—50x150, east front nr. W. 7th st. cash.

$1925.....50x128, E.F., nr. 9th and Catalina, high, has sewer.

$2375.....75x150, Ardmore ave. bet. 4th and 5th, easy terms.

$1850—50x150, E.F. south of Wilshire Blvd.

$2750.....75x150, E.F. St. Andrews Place at Wilshire Blvd.

$2000—60x170 E.F. Hoover close to 54th st.

$3200.....60x170, E.F. Commonwealth, Virgil or Miami at 9th.

$2775.....65x142, E. F. Arapahoe near to West 10th street.

$4800.....70x184, Corner Arapahoe and 10th. Worth over $6000.

$5300.....80x195, On beautiful Shatto Place, right at 6th st.

$777.....75x150, East front Ardmore ave., between 6th and 5th. $500 cheaper than any other lot in block.

$21,000.....135x195, Southwest corner Wilshire and Irolo Boulevards. Positively the grandest building site on boulevard.

$22,500.....140x150, Corner Wilshire and Hobart Boulevards. This is exceptionally choice. Few such corners.

FOR FLATS OR APARTMENTS.

$2850.....80x155, Nr. Hoover, bet. 8th and 9th, on easy terms.

$5000.....66x165, Cor. nr. 6th, east of Lake. Can give terms.

ARTHUR W. KINNEY CO.,
A2847. 319 Mer. Trust Bldg. Main 2282.
207 South Broadway. x30

FOR SALE—

ROBERT MARSH & CO., INC.,
140 West Fifth St., Security Bldg.
Phones 16175—Main 5648.

THE LOT DEPARTMENT.

YOU WILL FIND SOME SNAPS HERE.

$675—High, Sightly, Southwest.....50x135 Bungalow Restriction, $1000.

$1100—Wilshire District .....50x150 Bungalow Restrictions, $1500.

$1300—On Washington Blvd. .....50x140 Double your money here.

$1500—Crenshaw Blvd. .....50x160 E. F., Near Washington.

$2500—Wilshire District .....50x150 Corner on Ardmore.

$3500—Washington and Western.....71x185 Worth $5500.

ROBERT MARSH & CO. x30

FOR SALE—

WILSHIRE BLVD. DISTRICT.

Come out to our branch office today, corner 4th and Wilton Place, and let us show you some of our best bargains. We have several in this beautiful district. Take Melrose-ave. car to 4th and Wilton Place.

FRED'K A. HOLMES & CO.,
218 Wright & Callender Bldg.
P1554. Main 5460.
Members L.A.R.B. x30

FOR SALE—

ON THE WAY TO SAN PEDRO.
TWO CAR LINES.
100x165—$625.
$10 DOWN. $10 MONTHLY.

Located on Vermont avenue, the longest thoroughfare in Los Angeles, with good car service between Los Angeles and either of the harbor cities. This fine big lot is on high ground, well drained, excellently improved. Streets graded and oiled, cement walks and curbs, large shade trees, school across the way. Things are doing in this vicinity, so if you want this lot, come quick!

EMIL FIRTH,
219 W. 4th St., bet. Hill and Broadway.
"You're safe at Firth's."
Home A3195. Main 2543. x

FOR SALE—

TWO BIG SNAPS—WILSHIRE DISTRICT.

$1500 for 50x130 on Alexandria st.
$1650, E.F., on Bronson near Wilshire.
A. W. ROSS, Sole Agent.
613 H. W. Hellman Bldg. x30

For Sale—City Lots and Lands.

FOR SALE—

AEROPLANES.

Are not a necessity.

But a broad 51 to 53-foot frontage lot, like those in

ARLINGTON PARK,

Is an absolute necessity to the observing, wide awake, bungalow builder who wishes to embody and carry out all the strictly down-to-date ideas in bungalow construction, because it is the extra broad and pleasing frontages that attract the eye of the prospective purchaser and above all one likes to feel that he has plenty of elbow room with his next-door neighbor and you cannot carry out your plans and feel the same pleasure of living on a cramped up forty-foot lot as on the large lots in

ARLINGTON PARK.

You may often wish for a wide lot, but think you are compelled to buy the narrow forty-foot lot because it is cheaper, but this is not the condition in

ARLINKTON PARK.

As we are selling beautiful 51 to 53-foot lots at only $1600 to $1850 on very easy terms and we can show you decided advantages to be derived from investing in

ARLINGTON PARK.

The improvements in
ARLINGTON PARK

Will be the best that money can buy, and no expense will be spared in carrying out every little detail that goes to promote the general welfare of a first-class tract.

ARLINGTON PARK

Will have wide macadamized streets, graveled, tamped, oiled, sanded and rolled smooth as a floor. Arlington Park will have five-foot cement walks, 10-ft. parkways instead of the usual five-foot ones on other tracts, and ornamental shrubs and shade trees along each and all the streets.

ARLINGTON PARK

Has electric lights, city water, elegant car service, and in fact, every convenience that goes to make up the ideal city home life.

ARLINGTON PARK

Is selling rapidly. Many homes are to be started at once, and now is the time for you to get in on the ground floor and reap the early harvest that is sure to follow.

ARLINGTON PARK

Is located in the heart of the southwest, along Arlington avenue, Van Ness and Chemarron at Jefferson street, the great southwest cross-town street.

Don't delay. Go out to
ARLINGTON PARK
today. Tract office corner Jefferson and Arlington streets. Take West Jefferson (red or green) car to Arlington st.

GEORGE J. COTE.
720 H. W. Hellman Bldg.
A5161. Office phones. Main 8684.
7349. Tract phones. West 1312.
x30

FOR SALE—

Wilmington, the closest spot on the harbor of Los Angeles to the city of Los Angeles, is our opinion, presents the greatest opportunities for investors of any section around the great harbor.

$3,000,000 harbor bonds are to be voted on March 16, every dollar of which is to be spent on the harbor of Los Angeles, which will carry every investor to Wilmington. Why not go down now, and buy some of the 125-foot tracts, which we are offering at $1000 each, only $250 of which need be cash, and cut these tracts into 50-foot lots, and sell them in the next 30 or 40 days at from $400 to $650 each, or hold them until the harbor bonds carry you to Wilmington? If you want property in that part of Wilmington, where our property is located, and sell your lots to those people who do not see the opportunity just now, at from $750 to $900 each. That is just what these lots will be worth when "the fellow who stands pat" gets up on the morning of March 17 and finds that the city of Los Angeles has voted $3,000,000 in bonds to be spent on the harbor, and that an additional $7,000,000 bond issue to be spent in finishing, what will, without doubt, be one of the finest harbors in the world.

Our property is located within 5 minutes' walk of that portion of the harbor where great industrial enterprises ARE LOCATED, employing hundreds of men.

VAUGHAN-MIDDLETON COMPANY,
815 Security Bldg. Phones—P1225, Main 1463.
After February 1, we will be located 207-208 Story Block. x30

FOR SALE—

WESTFIELDS.
$1000—
50x132

On Wilton Place, between First and Temple streets. This is a perfect lot, 2 feet above grade.

$2500 building restrictions.

This lot is a bargain.

WALTER H. BROWN,
537 Bradbury Bldg.
Phones A5967. Main 1393. x30

FOR SALE—

REAL BARGAINS
IN LOTS.

$2100—4th ave., E.F., so. of Washington...50x140
$1500—5th ave., so. of Washington.....60x140
$1650—12th ave., so. of 25th.....60x160
$2800—Van Ness ave. so. of Pico.....60x150

"It Pays To See Us."

EDWARDS & WILDEY CO.,
Main 8907. 322 Laughlin Bldg. Home 10767. x30

FOR SALE—SOME FINE LOTS, DIRT cheap, on 5c carfare, southwest, no restrictions. Just what you want, $50 down, $10 per month. Hurry, only 3 left. SOUTHWEST REALTY CO., 54th & Vermont ave. South 4253. 30

For Sale—City Lots and Lands.

FOR SALE—

$5-FOOT LOTS
$600 TO $800.

An up-to-date Bungalow Tract.
On the longest paved street in the city. Three-minute car service. Street work done Gas, electricity, telephones, sirens and all conveniences.

Many buildings being constructed. Restrictions sufficient to insure a good class of buildings.

As an investment it will pay a larger profit than the same amount of money placed anywhere in the city, being in direct line with the Los Angeles harbor and the closest in tract now on the market.

Come and see for yourself.

Take Central ave. car and tell the conductor to let you off at Whitmore Park.

See our display ad. in today's papers.

Main office, 300-302-304 Frost Bldg.
Telephone A7140, Main 2718.

Tract office, Telephone 29778. x30

FOR SALE—

WILSHIRE BOULEVARD BARGAIN.

—$1700—

—60x140—

WE CAN DELIVER THIS SIGHTLY LOT, SITUATED ONE BLOCK FROM WILSHIRE BLVD. FOR THE LOW PRICE OF $1700 ON EASY TERMS OF $200 CASH, BALANCE ONE OR TWO YEARS AT 6 PER CENT. THIS LOT IS EASILY FROM $600 TO $700 UNDER THE PRICE OF ANY LOT WHICH LIES IN THE OLD CITY LIMITS AND IS ONLY ONE BLOCK FROM WILSHIRE BLVD. THE TERMS MAKE THIS BARGAIN AN UNSURPASSED OPPORTUNITY FOR SOME INVESTOR TO MAKE A QUICK PROFIT. SEE US BEFORE IT IS SOLD MONDAY.

VICTOR G. KLEINBERGER CO.
323-325 H. W. HELLMAN BLDG.
10521. MAIN 2042. x30

FOR SALE—

ONLY—$2300—ONLY
MR. APARTMENT BUILDER

HERE IS WHAT YOU
HAVE BEEN LOOKING FOR

An elegant close in unrestricted lot in the Westlake district, near Burlington avenue and Orange, for only $2300. This property is excellently suited for flats or apartments and if improved at once would yield as great an income as a lot costing three times as much and not any closer to the business section. This lot is 51.40 feet frontage by 134.5 feet in depth and the price is only $2300.

Don't overlook this for good close-in lots at this ridiculously low price. We are not to be had, but this particular lot must be sold at once. We guarantee this to be absolutely the cheapest unrestricted lot in the Westlake district.

GEORGE J. COTE.
720 H. W. Hellman Bldg.
Main 8684. A5161. x30

FOR SALE—

MUST SELL
MY WILSHIRE LOT.

I'm obliged to dispose of my splendidly improved lot in the Wilshire district. Other interests require the money I've put into it. I'm willing to sacrifice just to unload. Pay me a small amount of cash and assume monthly payments of $25; that will let me out and you will get a bargain, for this is one of the best lots in Wilshire. It fronts on a 70-foot oil-tamped avenue, running back to a private drive in the rear. Cement walks and curbs, wide, tastefully-planted parkings, gas, electricity, good car service, in a neighborhood of handsome homes. The new subway line will pass close to my lot; that means 10 minutes to Fourth and Hill streets. Get my price; it's under the market, and do it now. This lot will go to the first person who examines it. Take Pico Heights (not Wilton Place) car and get off at Alta avenue. J. E. LANDEN.
Corner Pico and Alta Avenue.
Home 72415. Sunset West 6022. x

FOR SALE—

A FEW GOOD BUYS. CLOSE-IN LOTS.

$1500—Lot 50x195, with 2-room cottage on rear; near Franklin and Vermont aves., street work all in, 5c fare, 12 minutes' ride. This is a snap. Remember, Sunset blvd. is being paved and prices will advance shortly.

$1800—Lot 60x140, same locality, 1 block from car, 5-cent fare. Street improvements complete. This lot has also elevation.

$1400—Lot 51x135. An east front lot, same location.

$1500—Corner lot, southwest, 50x125. $150 under the market price. These lots are all under value and must be sold by February 5th, or price will increase.

Why pay $1500 for lots where you ride for 25 minutes, when you can get more desirable ones for same money and closer to city? Come see us for nice homes in the most select sections of Los Angeles.

F. J. McGREAL, with
AMBROSE L. HAMELL COMPANY.
A6901, Main 6567. 638-647 Douglas Bldg. x

FOR SALE—

A SNAP IN A
FRANCIS-AVE. LOT,
ON HIGH GROUND,
JUST WEST OF HOOVER,
BETWEEN EIGHTH AND NINTH.
—50x135—
—$1900—
—CASH—
$600 UNDER THE MARKET.
MINES & FARISH,
253 S. Hill st.
x30

FOR SALE—

SOME WILSHIRE SNAPS.

$6500—Ardmore near 6th, 75x150.
$6500—Wilshire, corner, east front, 75x150.
$7850—Manhattan near 8th, 60x150.
$2250—Cahuenga, corner, 75x150.
$1400—One-half block from Wilshire, 50x155.
$3000—Mountain View nr. Wilshire, E.F., 50x150.
$2500—Norton av. Wilshire, 50x125.
$1600—Leeward nr. Norton, 52½x125.
$1950—St. Andrews, E.F., nr. 8th, 50x127.
$1950—Bronson nr. Wilshire, E.F., 50x127.

DAVID BARRY & CO.,
715 to 719 Union Trust Bldg.
P4683. Main 4683. x30

FOR SALE—LOTS. NO INTEREST, NO TAXES, NO MORTGAGES! Racine, Wis., $100, $1 down, $2 monthly. Population now 40,000. Auto factory costing $10,000,000, covering 47 acres, now building. Will employ 8000 skilled mechanics, adding 20,000 to city's population and doubling lot values. Racine will have 75,000 population within five years. Write for free illustrated catalogue. CHAS. R. DAVIS, 176 Mitchell Bldg., Milwaukee, Wis. 30

FOR SALE—$250 LOT FOR $205.
A choice building lot on La Salle ave., 47x143; can be had this week for $205; within a few steps of 2 car lines; best improvements. A. N. SANFORD, 624 Security Bldg. x30

For Sale—City Lots and Lands.

FOR SALE—

TO RAISE CASH
TO CARRY RECENT INVESTMENTS.
REDUCED PRICES IN
WILSHIRE
HARVARD
HEIGHTS
WILL BE CONTINUED FOR SHORT TIME.
SAVE HUNDRED OF DOLLARS BY BUYING NOW.

TEN PER CENT OFF ON ANY LOT SOUTH OF SEVENTH STREET.

WITH THE EXTENSION OF WEST 9TH ST. CAR LINE OUT WEST EIGHTH, ASSURED PURCHASERS WILL HAVE CHOICE OF THREE SPLENDID LINES. BUY BETWEEN SEVENTH AND NINTH, WITHIN ONE BLOCK OF EXTENSION.

JUDGE FOR YOURSELF IF THESE ARE NOT THE BEST BUYS IN WILSHIRE SECTION.

TO CLOSE OUT OUR HOLDINGS.

A $2500 E. FRONT 50x135, ON IROLO, BET. WILSHIRE AND 7TH; CASH $2350.

A $2300 E. FRONT, 50x135, ON KING, JUST SOUTH OF 7TH ON TERMS, $2075.

A $2250 LOT, 50x135, KING, RIGHT CLOSE TO 7TH ON TERMS, $2050.

A $1750 E. FRONT, 50x135, ON IROLO, CLOSE TO NINTH AND VERY HANDSOME TWO-STORY HOMES FOR $1875.

A $2000, W. FRONT, 50x135, ON IROLO, BET. 8TH AND 9TH, BARGAIN FOR $1800.

TERMS EASY. INTEREST 6 PER CENT.

TO GET THERE.

TAKE W. SIXTH ST. CARS MARKED "ARDMORE" OR "MELROSE" TO MARVARD; WALK SOUTH TO TRACT OFFICE, CORNER OF WILSHIRE.

AGENT ON TRACT EVERY DAY.

FOR MAPS OR APPOINTMENTS SEE

E. A. FORRESTER & SON, INC.,
SIXTH FLOOR, FORRESTER BLDG.,
640 SOUTH BROADWAY.

N.B.—
HAND IN NAME AND ADDRESS FOR ADVANCE INFORMATION CONCERNING MAMMOTH SUBDIVISION ON HIGHEST GROUND SOUTHWEST.

E. A. FORRESTER & SON, INC.,
640 S. BROADWAY. x30

FOR SALE—LOTS BY
MINES & FARISH.

Buy Them and Make Money.
No restrictions.
Elegant corner, West 9th.
Paved street. The place for club.
Church, Hospital or Apartments.
Dandy alley.
CHEAP.
AT $25,000.

Flower street, near Second.
Flats for Apartments.
70x165.
$11,500.

West 7th street,
Between Figueroa and Valencia.
Best buy on street
Only $250 foot.
65x107 TO ALLEY.

See
MR. BOYDEN,
MINES & FARISH.
253 S. Hill st. x

FOR SALE—
CRENSHAW BOULEVARD.
CRENSHAW BOULEVARD.

THE ONLY BARGAINS ON THE STREET.

ONLY—$250—ONLY
Beautiful east front lot, and between Washington and Adams. This is the best speculative lot proposition in the city today.

$1250.

Think of it: An east front on the high ground, 50x140½, right off Washington st.

$7500.

The large triple corner of Crenshaw and Washington, 188 feet on Washington by 170 feet on Crenshaw. This is dirt cheap and is a beautiful site for a magnificent residence.

See me today.
J. R. DUGAN,
Cor. Crenshaw and Washington. x30

FOR SALE—
WILSHIRE BARGAINS.
FINE RESIDENCE LOTS.

$1750—Near Wilshire and Western.....60x140
$1500—Harvard near Pico.....50x150
$1900—W. 7th near St. Andrews; very high 60x150
$1850—Gramercy and Fifth 50x150
$2350—Beautiful northwest corner. One block from Wilshire 60x140
$2300—Wilton Place and Fourth 60x170
$2250—Fifth near Vermont. Very sightly; 5c Car fare 50x125
$2350—W. 9th and Hoover. Close In 50x135
$2750—Hauser and Fifth 60x150
$2750—Oxford and Sixth 60x150
$2500—Gramercy near Sixth. Great front 60x140
$2500—Hobart and Sixth. East front 62x130
$2700—Harvard and Sixth 71x150

VICTOR G. KLEINBERGER CO.
323-325 H. W. Hellman Bldg. Main 8684. x30

FOR SALE—LOTS.

$75 DOWN—$15 PER MONTH,

WILL BUY A $750 LOT IN

BURCK'S GOLDEN TRACT,

SENSATION OF THE SOUTHWEST.
Over
150 NEW BUNGALOWS
under construction there. Everybody in town knows about it. Only a few lots left.

Moneta ave. car via Fifty-fourth st. to Fifty-fourth and Vermont. See our agent there, or call on us.

THE LAWRENCE B. BURCK CO.,
142 S. Spring st.
Main 6661. Phones Home 10485. x30

FOR SALE—
FINE FOR INVESTMENT.
PRICES CUT IN TWO.
CHEAPEST INDUSTRIAL PROPERTY KNOWN; S. P. R. R. SPUR TRACKS IF DESIRED. 4-ACRE BLOCK LESS THAN $20,000. BETWEEN 2 CAR LINES AND ONLY 10 MINUTES' RIDE. HOW MUCH GROUND CAN YOU USE? THE CUT PRICE IS SELLING IT RAPIDLY. NO INVESTOR WILL REFUSE IT. REGULAR COMMISSION TO AGENTS. REMEMBER, THE PRICES ARE DOING THE TALKING.
TELEPHONE OR SEE GUS B. HILL, 347 S. BROADWAY, WITH STRONG & DICKINSON. Main 1275; Home A2727.
OFFICE OPEN SATURDAY EVENINGS. x

FOR SALE—
CITY LOTS,
$200 AND UP.
$5 DOWN, $5 PER MONTH.

No interest, no taxes. City water piped to each lot. On Pasadena Short Line 5c car fare; 400 cars pass this way daily. Churches, schools; high, sightly lots. For further particulars see

GOLDEN STATE REALTY CO.,
120 W. Sixth st.
Open Sundays. x

FOR SALE—
FIGUEROA STREET.

Great opportunity for quick profits.

Here are the Best Buys.
$1780—Figueroa, close to Avenue, 50x138.
$1675—Figueroa, close to 43d, 50x150.
$2250—Figueroa, north of 41st st., 50x150.
$2000—Beautiful corner, north of 41st, 62x127.
$4000—Elegant northwest corner, 62x150.
$900—Choice northwest corner, 100x150. Close to Agricultural Park.

For Figueroa street property

"It Pays To See Us."

EDWARDS & WILDEY CO.,
Main 8907. 322 Laughlin Bldg. Home 10767. x30

FOR SALE—
$1675. SNAP. $1675.
CHOICE BUILDING LOT,
60x135.
EAST FRONT ON VAN BUREN.
NEAR WEST 20TH ST.

This is $600 under value, and only $600 cash will handle it.

ACT QUICKLY IF YOU WANT THIS.

"It Pays To See Us."

EDWARDS & WILDEY CO.,
Main 8907. 322 Laughlin Bldg. Home 10767. x30

FOR SALE—
LARGE RESIDENCE LOTS.
No Restrictions.
$450—$15 CASH—$7.50 MONTHLY.

Large lot; elegant view; street work, curbs, sidewalks, gas, and near 5c yellow car. Home 10645. See GEO. A. MOORE, Bdwy. 7483. 320 Pac. Elec. Bldg. x3

For Sale—City Lots and Lands.

FOR SALE—

MANCHESTER
HEIGHTS.
LARGE LOTS.
$400 AND UP.
SOUTHWEST.
THE CENTER OF ACTIVITY.
IMPROVEMENTS ALL IN.

Call at main office for free tickets,
225 W. Second st.

TEN HOUSES NOW UNDER COURSE OF CONSTRUCTION.

5c FARE.

The 5c fare which has recently been granted to the residents of this district, the expenditure of $640,000 on the Agricultural Park, and the consolidation of San Pedro with Los Angeles is causing great activity to homeseekers as well as speculators to put their money in this choice location. The elevation gives a clear view of Los Angeles and the mountains.

$25 CASH AND $10 MONTHLY.

These lots are at the southwest corner of Vermont and Manchester aves. high and level with public and private schools; right in the course of San Pedro and Wilmington, where $6,000,000 will be spent for improvements.

TWO CAR LINES.

20 minutes from Second and Spring streets. Take Redondo car marked "Strawberry Park" or via Sunnyside, in front of our office. Tell conductor to let you off at Manchester ave.

MANCHESTER HEIGHTS.
FREE TRANSPORTATION
DAILY
FROM OUR OFFICE.

OFFICE OPEN SUNDAY
TO GIVE FREE TICKETS.
HOME A5674. SUNSET Main 824.

GRIDER-HAMILTON-OSWALD CO.,
225 W. Second st. x

FOR SALE—
McKENZIE-CARTER COMPANY.

Call your attention to the
WEST ADAMS HEIGHTS DISTRICT.

Property in that vicinity is much cheaper in price than in the Wilshire district. The only reason for this is for want of car service; but the cars will be running to Eleventh avenue in the next four weeks, and then history will repeat itself.

You can buy large 60x178 ft. lots on 27th street, for $2600, on the beautiful high ground overlooking the entire valley, with view extending to "Snow-Capped Old Baldy."

We have some beautiful high terraced lots on 28th street that are ideal, where the view can NEVER be shut off. They are 20 ft. higher than the surrounding country.

We are building a retaining wall, and steps, so there will be nothing for you to do except to build. We only have a few of these beautiful high-terraced lots, and we will sell them at $2000 each for a few days only.

Will raise the price 20 per cent. when the cars are running. You can make this if you buy now.

We have a proposition for a BUILDER; lots from $900 to $2000 in bunches of from ten to fifteen.

WEST ADAMS STREET is now paved almost to our tract. You can use your automobile in all kinds of weather if you live on West Adams street. No other residence street in the city is paved, graveled and oiled like West Adams.

Remember the drainage in the West Adams Park Place Tract when you are looking for a home is worth considering. It has a sandy and gravel sub-soil 20 ft. deep.

McKENZIE-CARTER COMPANY.
214 Merchants Trust Bldg.
207 South Broadway.
A5943. Phones Main 5941. x30

FOR SALE—

YOU'LL FIND THE RIGHT ONE HERE.
YOU'LL FIND THE RIGHT ONE HERE.

$2950—Crenshaw blvd. N. of Adams..50x157
$1500—Normandie nr. 9th, elev.....50x128
$1300—Normandie nr. 9th, level.....50x132
$1200—11th ave. nr. Wash., E. F.....50x150
$1200—8th ave. nr. Wash., E. F.....50x150
$1200—Normandie blvd. nr. Wash.....50x157
$1225—7th ave. nr. Washington.....50x145
$1400—Manhattan Pl. nr. Second st...50x132
$1100—Normandie Pl. nr. 4th, E. F.....72x150
$1525—4th ave. nr. Washington.....50x140
$1550—6th ave. nr. Adams.....50x145
$1650—6th ave. nr. Adams.....50x145
$1650—St. Andrews Pl. nr. 4th, E. F.50x150
$1700—4th ave. nr. Washington.....50x145
$1800—St. Andrews Pl. nr. 6th, E. F.65x150
$1900—St. Andrews Pl., cor., E. F.....50x150
$2000—Harvard, 2 lots, cor. 11th st..100x150
$2100—St. Andrews Pl., E. F.....65x150
$2100—Manhattan Pl. nr. 4th st.....60x150
$2200—Western ave., cor., E. F.....97x132
$2400—Manhattan Pl. nr. 4th st.....60x150
$2500—Normandie ave. nr. 4th st.....50x150
$2600—Oxford blvd. nr. 8th st.....85x150
$2600—Harvard Pl. nr. Linden, E. F.....60x150
$2750—Harvard blvd. nr. 8th st.....60x150
$2800—Manhattan Pl. nr. 6th, E. F.....54x130
$2800—Manhattan Pl. nr. Wilshire..65x150, 54x130
$2850—St. Andrews Pl. nr. Wilshire

FOR SALE— City Lots and Lands.

FOR SALE—

$250 cash and your notes for $650, bearing only 8 per cent interest will buy for you in that part of Wilmington where the greatest activity is now and will continue to be. It is a tract of ground, 192x312 feet, that can be cut into three 64x312-foot lots that will sell at from $450 to $550 each.

The city of Los Angeles on March 14 will vote $1,000,000 harbor bonds, every dollar of which will be spent on the harbor of Los Angeles, and without doubt Wilmington will receive greatest benefit from this improvement. The city is pledged to vote an additional $7,000,000 for the harbor, which will make one of the greatest harbors in the world. Any banker in Los Angeles will tell you that money invested in good property at Wilmington is absolutely safe, and will return to you a greater profit than an investment made in any other section of this rapidly-growing city.

Remember that the property we are offering is located where the harbor is now completed; where ships bring their full cargoes and anchor at great industrial institutions, which are within five minutes' walk of our property. These mills and factories are now employing several hundred men, and within thirty days there will be employed up to 1000 men at work in these mills, while as we repeat, are located within five minutes' walk of our property. Remember that Wilmington is the only point in any part of Wilmington, if you buy the property at the right price, is a good investment, but the property sections around the harbor you may have to wait until the harbor is completed before getting returns from your investment. Where our property is located you can buy today, and sell immediately at a profit if you so desire.

See us soon, for we only have a few of these tracts left, and as building operations have already begun on our tract, it will not be long before the entire property is disposed of. Come in and let us show you the proposition and tell you who is interested with us in the deal, and what kind of people are buying these tracts from us.

VAUGHAN-MIDDLETON COMPANY,
913 Security Bldg. Phones—F1235, Main 95
After February 1, we will be located in the 209 Story Block.

FOR SALE—

WILSHIRE BLVD. DISTRICT,

GOOD INVESTMENTS.

$3000—East front corner, 62x170. Wilton Place
$3000—East front lot, 62x170. Wilton Place
$3600—Fine corner lot, 62x132. Manhattan Pl.
$11900—East front corner, 62x143. Oxford Pl.
$11000—East front lot, 50x129. Wilton Place.
$7450—Fine 55-ft. lot on Wilton Place.
$12750—Fine corner, 60x170. Wilton Place.

These lots are all well located, in fine sections, and are all good, first-class investments.

FRED'K A. HOLMES & CO.,
215 Wright & Callender Bldg.
F1364. Members L. A. R. B. Main 369.

Be sure and go out today. Branch office corner 4th and Wilton Place. Take Melrose-ave. car, on Broadway, or W. 7th-street car.

FOR SALE—

GILES & KELLS,

MORS. HOUSE AND LOT DEPT.,

WRIGHT & CALLENDER CO.,

403 S. HILL ST.

APARTMENT-HOUSE SITE.

67½x130.

Northwest corner W. Seventh st. and Commercial, only one block from Westlake Park. Here you can get high rents. Call it the price—it's your opportunity and will never come again off W. Seventh st., 80 feet south and east exposure.

GILES & KELLS, MORS.

HOUSE AND LOT DEPARTMENT,

WRIGHT & CALLENDER CO.,

403 S. HILL ST.

PHONES 1076. MAIN 99

FOR SALE—

BEST AND DEEPEST SOIL.
FREE WATER.
30 MINUTES FROM TROLLEY.
$350 PER ACRE.
$10 CASH, $10 MONTHLY.

This is the best and deepest soil in Southern California, a real rich, sandy loam, and water is furnished free. You can buy 5 acres or more, on such easy terms as to soon pay for itself. Your grapes or chickens will supply your table and you will produce to sell besides. It's only 30 minutes' ride by trolley, so close in that you can keep your work here in town and live in Somerset. Why not do this? Why not have a suburban home that will soon pay for itself? Why not have the profit the acreage will make for you? Some one is going to reap the profit from the spreading city, grows toward it, why not you? Here's your opportunity. Don't miss it. Excursions every hour daily and every Sunday.

EMIL FRITH.
213 W. 4th St., bet. B'dway and Sp.
"You're safe at Frith's."
Home A1505. Main 2541

FOR SALE—

$3000—West 7th st., PAVED STREET.
1 block west of Hoover st.
$3500—West 7th st., high ground; close to Wilshire Place. SNAP.
$3500—Corner on Vermont-ave., close to 7th st. BARGAIN.
New Hampshire st. near 7th; 50x150 ideal home site, NEAR CAR LINE.
High ground, near Vermont ave.
bet. Wilshire and 7th st., $500 EACH.
LOW MARKET
Corner on West 7th st., between Vermont and Catalina. A BEAUTIFUL
Fancy residence lot on Kingsley Drive, close to 6th st. car line.
Northwest corner on Wilshire blvd., close to Western ave. VERY
CHEAP.
Manhattan Place, north of Wilshire; will bear investigation. Belle
US.
ney to loan on real estate at low rates.
LEE M. MCCONNELL & CO.,
411-413 Douglas Bldg.
ablished 1886.

FOR SALE—

CHEAPEST LOTS SOUTHEAST.
LOOKING OUT TRACT AT BARGAIN
CES. FINE BIG LOTS ON CAR LINE.
NT FARE. TRACT BUILT UP; 8 MILES
S FROM CENTER. TAKE WATTS CAR
MAIN TO 85TH ST. SEE AGENT
RE. ONLY $650 EACH. ALSO THREE
FOUR-ROOM CALIFORNIA BUNGALOWS
OY TO MOVE INTO. AT $1850
TERMS. GUS B. HILL, 147 E. BROADWAY
WITH STRONG & DICKINSON. MAIN 3272.
TRACT OFFICE, SOUTH END.
FICE OPEN SATURDAY EVENINGS.

FOR SALE—

WESTFIELDS.

42x132—
st front on Manhattan Place, between and Temple streets. A perfect lot. The from car line.
WALTER H. BROWN,
547 Bradbury Bldg.
e A3047. Main 1362.

FOR SALE—LOW PRICE. —EASY PAY.
Large lot, worth $1200; Huntington Park
Bank.
42x146, fine location, S. W.
50x150, East Hollywood.
50x120, 54th and Vermont; road graded
50x125, 21st st., near Normandie.
I fail to see these lots.
Mr. Bagstetter, with
Mr. DAVISON
Suite 204, Wilcox Bldg.

FOR SALE—SPECIAL LOT BARGAINS.
Center, nr. Melrose, E.F.
Waterloo, nr. Reservoir.
Manhattan, nr. Reservoir.
Manhattan, nr. Temple, E.F.
Occidental, adjoins No. 7
N. W. Cor. 4th ave. and W. 20th st.
High, slightly E. front Cor.
On Wilton Place, FOUR PRICES
HIGH LOTS AT LOW PRICES
STEAD LAND & BLDG. CO., 311-3
elman Bldg. Both phones.

FOR SALE—

R. E. MARMONT CO.

best lot in town for $1900. It's beautiful
re and 6th, near the car.
R. E. MARMONT CO.,
422 H. W. Hellman Bldg.

SALE—BARGAINS.
Sixth ave., near Grant
Sixth ave., near Pico
Grant ave., near Grandview
corner 8th ave., near Adams
Eleventh ave. near Grandview
W. 21st near Grandview
20th ave., near Berkeley
W. 21st near Berkeley
ARTHUR W. KINNEY CO.
H. W. Hellman Bldg. Main

FOR SALE—

WILSHIRE DISTRICT.
lot on Commonwealth ave.
Wilshire; $5500; must be
SAUNDERS, 405 S. Hill st., room

SALE—

WILSHIRE DISTRICT.
60x140
south Wilshire blvd. A fine
der marked. Price $2000. Owner
TIMES OFFICE

SALE— City Lots and Lands.

SALE—BARGAIN LOTS.

These are all actual sacrifices, as the lots must be sold, and the prices have been cut to make quick sales possible. Compare them with others and satisfy yourself.

...0x144, near Avery and Santa Monica ...ars; 4 cent fare. Away under value.
...0x135, E. 55th st., near Central ave., ...with 5-room house.
...0x118, cor. E. 54th and Naomi; a ...beautiful residence corner. Estate ...property and must be sold; $1000 ...thereafter refused.
...0x147, Lakeshore blvd., nearly opposite Echo Park; $500 under value. ...half cash if desired.
...0x125, Harvard blvd., near 10th; a ...beauty and a bargain; all street work paid.
...0x141, corner Bellevue ave. and Phillo (Rampart) st. Estate property and must be sold immediately. ...bargain price.
...0x118, Phillo (Rampart) st., adjoining above; 12 minutes from center of city.
...0x114, N.W. cor. 43th Place and Vaile...th; 1 block west Central ave. ...or line; sixty. Build 3 cottages and ...good income.
...0x132, E. 16th st., near San Pedro; ...cheap and good for mfg. purposes.
...0x119, W. 24th near Vermont ave., ...a snap. Estate property and must ...be sold. $2400 refused heretofore.
...0x132, N.W. cor. Adams and Cenon; ...cheapest corner on the street.
...0x132, adjoining above; great bargain.
...0x132, N.W. cor. Adams and Cenon, $1000 under value. Must be sold at once.

KE & McCANN, 239 Douglas Bldg.
Phone A13512, Sunset Main 2439.
x30

SALE—

EAGLE ROCK,
The New Home of
OCCIDENTAL COLLEGE.
...ns in Eagle Rock last week were the ...ost we experience. We doubt very ...whether any other real estate firm in ...ve sold half as many lots.
THE REASON
...of our Eagle Rock tracts are conceded ...on the best street improvements ever ...suburban property. No shoddy cement ...but high-class oiling for us. We buy ...ment in five-carload lots, and see that ...to the work. The road oil used in ...finishing paving is the heaviest grade ...that oil we can buy—and costs us ...a barrel in 1000-barrel lots. All these ...are well known in Eagle Rock, and approved by buyers of good judgment.
ANOTHER REASON.
...dition to constructing the best quality ...ent work in our tracts, we control the ...the most picturesque subdivisions in ...Rock.
...OST THE CLINCHING REASON.
...the figures asked for surrounding ...s, much of which has not street work ...ast none of which has the same quality ...and improvements that you find on ...erties.
THINK OF THESE PRICES!
$250.
...$300. All street improvements paid. ...would let advances $50 Feb. 15, 1910. ...WAIT TOO LONG.
"I Pays To See Us."
EDWARDS & WILDEY CO.,
324-334 LAUGHLIN BLDG.
...Rock office S.W. corner Central and ...Colorado sts. J. S. Bourne, manager. ...Rock cars on Broadway.

...LE—ON WESTERN AVE. BUSINESS ...lot, on street car line, with stra...mansion nearing the renting; if any ...building erected. This property has ...natural advantages of property. ...which nets for 12% per cent interest on ...earns 8 per cent. Interest on this ...I can sell this for $50. If you ...a few years until the improvements ...same, you will not buy at $50. Just ...front foot. History of city real ...from the time of Julius Caesar makes ...als scientific. There is not that ...about it, many suppose. Business ...increase in value in direct proportion ...increase in population. No city of ...size has promise of such increase ...of this city. Let me show you ...corner where your investment ...with the population, size of lot ...Terms.
JESSE H. TAYLOR.
...Broadway.
...Rock. Phone Main 6734. F1832.

...LE—
...ON WILSHIRE BOULEVARD.
APARTMENT HOUSE SITE.
POSITIVELY SACRIFICED.
...WILSHIRE BOULEVARD AND CORO... OPPOSITE HERSHEY ARMS. 90x140 ...PLACE IS CUT $7500 FOR IMME... SALE. BETWEEN SEVEN TO ...ENTS IN THE CITY. THIS MUST ...

ROBERT MARSH & CO., INC.
...ECURITY BLDG.
...PHONES 2079. MAIN 5068.

...Alhambra near 3d. E.F. 60x139
...Bonsallo near 28th, E.F. 132x132
...Wilshire, cor. 50x150
...Salem near 43d st. 90x135
...New Hampshire near 6th, E.F., 94x140
...New Hampshire, S. Melrose.
...Normandie st., nr. Alvarado.....150x150
...Ida st., near Harvard, S.F..... 52x142
...Bargains in tracts about March 1 to 2629 ...Bldg. 6th st., and Broadway.
...BUILDING & LOAN CO., INC.
...to McDonald & Anderson. 518

...LE—
CHOICE
WILSHIRE LOTS.
...St. Andrews cor. near Wilshire.
...St. Andrews near Sixth st.
...Gramercy near Sixth.
...St. Andrews near Eighth st.
...Mariposa near Second st.
...Mariposa near Third st.

...Park, only $600; adjoining ...sold for $550; owner needs money.

...Manhattan, $2000; way

...the bargains in different parts of ...Pasadena.
A. H. LOWEN,
622 Grant Bldg.

...HEIGHTS FOR WILSHIRE.

...-front lot on Fourth avenue, ...$1250 at $250. Mortgage $1000 runs ...1 per cent.
...building lot in Wilshire district. ...Pays to See Us."
...& WILDEY COMPANY.
...Laughlin Bldg. Home 10747.

...LL ST. BARGAIN.
...42x132—
...front lot, 50x132 on South ...West 39th st. Don't delay ...the snap.
"Pays To See Us."
...& WILDEY COMPANY.
...Laughlin Bldg. Home 10747.

...GREAT BARGAINS.
...50x132—
You can make a profit of ...than a year, apartment ...
...84x132—
...of Fifth and Commonwealth. ...for this beautiful corner, real...
...S. BROADWAY. A2043. Main ...

...STREET CORNER.
...bargain in this beautiful street. ...what Pico street is going to ...consider the price, only $5500 ...corner, on easy terms. Also ...homes in the immediate ...
J. E. LANDEN,
...Pico and Alta Ave.

...RIDGE RESIDENCE LOTS.
...TAN PLACE, 75x125 FEET.
...OF PICO STREET. MAKE AN ...

...O. G. WILHELM, 1

...EAST FRONT LOT.
ONLY $1850.
...50x150, between Pico st, and ...
...RD BARRY & CO.,
...Trust Bldg.

...15 FOOT FRONTAGE, IN ...District, on Wilton Drive; ...from Sixth st. car ...class of residences property ...and electricity here; $1800 ...only $25 cash; terms $400 ...adjoining corner lot priced ...or take Western ave ...corner Third and Western.

FOR SALE—

A SNAP IN A
NEW HAMPSHIRE ST. LOT.
EAST FRONT.
NEAR FIFTH.
56x150.
$2750.
$1250.

If you know prices and values in this strictly high-class neighborhood, you will instantly realize that this lot is a big snap.
MINER & PARISH,
353 S. Hill st.

FOR SALE— City Lots and Lands.

FOR SALE—
"BEACHWOOD," HOLLYWOOD
"Beachwood" is in a "class" by itself. It has no equal. Beachwood is a foothill home tract of charming, exclusive features; 500 feet of elevation without climbing; even temperature, above the fogs, killing frost, the dust and the noise. The pineapple and banana ripen there, the rarest of flowers and foliage thrive in all their tropical glory the year around at Beachwood. All modern conveniences at Beachwood. All lots large, facing 100-foot paved boulevard; 12-ft. parkways, set to ornamental date palms; electroliers will soon light the boulevard at Beachwood. A view of the city, landscape and the shore, unsurpassed at Beachwood. Nestling in the hills, under the protection of Mt. Cahuenga, 1800 feet high, Beachwood invites the homeseeker to share her charms. An ideal home spot, with all the beauty of country life at the city's gates; 25 minutes from Hill-st. station. Take Hollywood Franklin-ave car, get off at Beachwood Drive, Beachwood one block north; 15 houses under contract at Beachwood. A place of beauty and a joy forever. All lots at prices half their value. Will double in few months. Stick a pin here. Go out today. Take Hollywood Franklin-ave. car, get off at Park Drive, go north one block. ALBERT M. BEACH CO., owners, 202 Security Bldg., Established 1888. F5303. Main 3172.
x30

FOR SALE—

READ THIS.
REAL BARGAINS.

NEAR EIGHTH AND FIGUEROA. Six-room cottage. Lot 40x123 feet; to 16-foot alley. Easy terms. Splendid home and investment proposition. Price $6500.

ELEVENTH ST., ¼ BLOCK FROM FIGUEROA. Lot 60x120 feet, improvements pay $60 per month. Exceptionally easy terms. This is absolutely the cheapest lot on the street and the best buy in this section. Remember Eleventh street is to be paved, making an early advance in values certain. Price $12,000.

WEST SECOND STREET. East of Figueroa street. Lot 50x120 feet, improvements rent for $30 per month. Far below its actual value. Price $15,000.

W. I. HOLLINGSWORTH & CO.,
312-314 Wilcox Bldg.
x30

FOR SALE—

A SNAP IN A
NEW HAMPSHIRE ST. LOT.
EAST FRONT.
NEAR FIFTH.
56x150.
$2750.
$1250.

If you know prices and values in this strictly high-class neighborhood, you will instantly realize that this lot is a big snap.
MINER & PARISH,
353 S. Hill st.

FOR SALE— $1450.

A CHOICE 56-FT. CORNER.

EAST FRONT ON WILTON PLACE near the W. Sixth-st. car line; high elevation; commands a magnificent mountain view.

Go out to our branch office, 3rd and Western ave., today. Take Western-ave. car, and our salesman will show you this and other good lots.

HOLMES-WALTON CO.,
504-6 GRANT BLDG., 4TH & BROADWAY. x30

FOR SALE—

WILSHIRE ACRE, $6750.

On a corner; can be cut into two fine big lots; when improvements are all in this will be the finest private residence park in the city of Los Angeles; no others to be had at any price; easily $500 under value; we can show you it. It won't last long.
E. SPURLOCK & CO., 221 Central Bldg.

FOR SALE—
A FEW OF OUR WILSHIRE SNAPS.
$1250—South of Wilshire on Ardmore, 50x125.
$1350—Gramercy near 6th st. car line, 72x150.
$1350—Gramercy at 6th st., 50x150.
$1300—Manhattan at 2nd, 50x132.
$2400—Oxford at 6th, 60x150.
$1250—Normandie 60-ft. lot in Hollywood, 60x135.
$1150—Manhattan at 1st, 52x133.
$1475—Best buy on Manhattan, north of 2nd.
GEO. A. CORTELYOU CO.
x30 525 Bradbury Bldg.

FOR SALE—
ARLINGTON HEIGHTS.
Corner West Washington.....50x150
$1650—8th ave., E. F., near Washington...50x150
$1750—Beautiful corner on 6th ave.....50x150
$2300—Choice corner on 4th ave.....50x140
$1550—Crenshaw, near Pico, E. F.....60x142
$1650—Crenshaw, near Washington, E. F...50x152
"It Pays To See Us."
EDWARDS & WILDEY CO.,
Main 9207. 332 Laughlin Bldg. Home 10767. x30

FOR SALE—LOTS.
THINGS ARE DOING
ON CHENSHAW BOULEVARD.

I have 1 lot that we can deliver for $1500, between Pico and 14th sts.; also 1 lot for $1500, between 16th and Washington. In a very short time you will not buy a lot between Pico and Washington for less than $2000. See us before Tuesday.
GEO. A. CORTELYOU CO.
x30 525 Bradbury Bldg.

FOR SALE—CHEAPEST LOTS IN SOUTHWEST.

2 inside lots, 50 feet each.
2 corner lots, 60 feet each.
$428 to $756—Positively the lowest priced lots in the locality. High-class street improvements.
ROBERT MITCHELL CO., 221 West 3rd st.
x30

FOR SALE—

SNAP—SNAP—SNAP.

Fine lots to build a bungalow on, near the new city park; all street work done and building restrictions.

PRICE $1000. TERMS.

30 R. E. IBBETSON, 210 L. A. Trust Bldg.

FOR SALE—OUR SPECIALTY.
ARLINGTON HEIGHTS
WEST ADAMS—WASHINGTON STS.
For BARGAINS in
This choice residence district see
GEO. C. PECKHAM CO. West 804
714x30. 2401 W. Adams st., end car line.

FOR SALE—

WILMINGTON.

Lot 115x160, less than 600 feet to government approved harbor lines; will consider house and lot in city to value of $3000 as part of first payment; balance easy terms.
E. SPURLOCK & CO., 221 Central Bldg.

FOR SALE—

A DECIDED SNAP.

$2450 for beautiful S.E. corner lot, 60x150, in Wilshire district; fine high lot on corner of Harvard blvd. and W. Fourth st., $1454 will handle; this lot is worth $3500.

HILDESHEIM & SCHILLER,
Sole Agents.
x30 606-9 Delta Bldg. Main 8625, F6428.

FOR SALE — 100x115, S.E. COR. 23D AND Magnolia. This is a fine location for apartments or flats, as it is but 1 block to either University or W. Adams electric cars and 1 block from center of Union Square. Price $6500 cash. You can make no mistake in getting this, as it's a decided bargain and at price will move quick, so see me Monday if possible.
BROWN & SON, 1135 W. 24th st.
Phone 72930.

FOR SALE—
PICO HEIGHTS BUNGALOW LOTS.

East front, 50x181, with private driveway in rear; high-class improvements all in and paid for. Gas and electricity. Price only $1100; easiest kind of terms. Take Pico Heights car to Alta ave. Alta ave. to lot.
J. E. LANDEN,
Home 72815. West 6012. Cor. Pico and Alta Ave.

FOR SALE— OUR SPECIALTY.
ARLINGTON HEIGHTS
WEST ADAMS, WASHINGTON STS.
4th Ave., near 23d, 75x150, $3750.
5th Ave., near 21st, 50x150, $1950.
8th Ave., near 23d, 50x150, $1500.
See These Today.
T. J. BOLTON CO. West 804
2401 W. Adams, cor. 23d ave.

FOR SALE—

IT CERTAINLY IS
A SNAP.

75x180 east front on Ardmore, between 6th and 7th for $600 less than any east front in block. You be the judge. Terms to suit.
ARTHUR W. KINNEY CO.
A2042. 119 Merchants Trust Bldg. Main 3222.

FOR SALE—ONLY $1850. WORTH $2250.
OWNER MUST HAVE MONEY.

And will sacrifice good 50-ft. business lot in splendid location. It will pay you to investigate.
Call me at once about this.
ELVIN J. CURRY,
A7925. Main 3222. 612 Pay Bldg.

FOR SALE—WILSHIRE BLVD. SNAP.
75x130. $2500.
CORNERS ARE SCARCE
Along Wilshire blvd. at any price.
Look this up at once.
Phone M. 3645 or 30175. Ask for MR. ATHER.

FOR SALE—LOT ON SOLANO AVE., BLK 5, lot 4, near No. 640. SOUTH 2045.

FOR SALE— City Lots and Lands.

FOR SALE— $1400.

EAST FRONT, 50x150.
WESTLAKE-WILSHIRE DISTRICT.

High ground; half block from the W. Sixth-st. car line; choice lot, open to bungalows; car below actual value; part cash.

Branch office, 3rd and Western. Take Western-ave. car. Open Sundays. Go out today.

HOLMES-WALTON CO., sole agents,
504-6 GRANT BLDG., 4TH & BROADWAY. x30

FOR SALE—

LOOK HERE.

13 lots, 50x150, three of them corner lots, on Venice and Del Rey tract near The Palms. Are worth from $500 to $700. Great bargain for cash; must be sold immediately. Inquire SEABOARD REALTY CO., 421 Grant Bldg. F5620, Broadway 2672.

READ THIS.

Three lots in the town of Earlimart, San Joaquin Valley, Tulare county; 25x175, on Front st., worth $250; will sell $125 cash each; 100 yards from station; 5 minutes from school; good place for blacksmith, hardware store, general merchandise store or barber shop. Inquire SEABOARD REALTY CO., 421 Grant Bldg. F5620, Broadway 2672.

FOR SALE—CHOICE LOT, LESS THAN ¼ block from university; fine location for an apartment house for use of university students; lot 62x130, with old cottages; might take lot in exchange; price $2000.

A bargain corner near Fourth and Kingsley Drive, 60x120; only $2300.

60-foot corner, W. Fourth, near Harvard, for $2750, if sold at once.

50x132 feet, east front, near Ninth and Jasmine, $1700.

A corner lot, 50x150, within a block of Adams and Dalton, $2500.
W. L. SHERWOOD, 404 O. T. Johnson Bldg.
x30

FOR SALE—LOTS.
LOT BARGAINS.
$1500—6th ave., E. F., 50x150.
$3450—6th ave., E. F., 50x150.
$1850—24th ave., E. F., near 21st, 60x120.
$1700—24th ave., near Washington, 50x130.
$1750—3d ave., near 23d, 50x142.
$1850—3d ave., E. F., near 23d, 50x142.
$1650—24th ave. near Washington, 50x130.
$1600—Manhattan, near 10th st., 50x140.
$1700—11th ave. near Adams, 60x150.
$2150—Corner, La Salle ave., near Washington, 60x132.
$2250—4th ave., near Pico, 50x150.
GEO. A. CORTELYOU CO.,
525 Bradbury Bldg.

FOR SALE—
DON'T MISS THIS.
BIGGEST BARGAIN YET OFFERED.
FOR LESS THAN $100,000.
ON MAIN ST.
NEAR SEVENTH STREET.
LARGE LOT.

10,350 SQUARE FEET.

At a big bargain, and on easy terms. Nominal improvements; income $300.
WILL DOUBLE IN 5 YEARS.
H. P. ERNST.
Room 201, Laughlin Bldg., 315 S. Broadway.

FOR SALE—

BEAUTIFUL EAST FRONT LOT.

on Van Ness ave., 220 ft. south of Pico st. size 50x177. Price only $2500, which is $300 under value. If you are looking for a home site it will pay you to see this.
DAVID BARRY & CO.,
715-719 Union Trust Bldg.
x30 S. E. Corner Fourth and Spring.

FOR SALE—BARGAINS IN LOTS.
$325—And up, 50x172; Cass ave., Verdugo.
$800—50x135; Menlo and 58th st.
$700—40x126; Ascot near 52rd st.
$1250—50x135; Hollywood; very choice.
$1600—50x135, corner, close to H. N.W.
$2750—50x123; Union near Fifth.
$1400—Choicest corner in Vermont Square.
$2000—60x132, corner 5-room house.
HOLDEN-KISKI CO., 502 Bryson Block. x30

FOR SALE—

WILSHIRE BARGAIN.

A beautiful high level lot on W. Seventh st., close to Hoover, for $1850, if taken by February 1. We recommend this as a good purchase either for speculation or for a home site. See us at once. It won't last long.
DAVID BARRY & CO.,
F4093. 715 to 719 Union Trust Bldg. Main 4093.
x1 Exclusive agents.

FOR SALE—

THREE BIG BARGAINS.

$ 950—West 27th st., near Western.....60x138
$1075—West 29th st., near Cimarron.....60x125
$1275—Van Ness Place, near 24th, E. F....50x135
"It Pays To See Us."
EDWARDS & WILDEY CO.,
Main 9207. 332 Laughlin Bldg. Home 10767.

FOR SALE—WILSHIRE BLVD., THE FINEST hotel or apartment house site in the city; corner of Wilshire and Carondelet sts., 140 ft. on Wilshire, and 265½ feet on Carondelet. Go look at it today; we will not quote prices here but come in and see us and we will make the price attractive. J. B. DUKE AND GEORGE W. KITCHEN, owners, 319 Stimson Bldg. Phone F2819, Main 1232.

FOR SALE—REAL ESTATE SIGNS. DO you know that you can have your signs made by machinery in Los Angeles? This is a new and thriving business, and will save you dollars, as it is now doing for hundreds of others. Give us a trial order. Phone F2065. MONARCH SIGN MFG. CO., 1436 San Fernando st.

FOR SALE—
Two forty-five foot lots, 60th and Moneta, at $525 each. This price is made for quick sale as owner is pressed for money. Will sell one or both.
TIME O. K.
A. GOODWIN COMPANY, Inc.
Member Los Angeles Realty Board.
202-3 Central Bldg.
Main 7153. F2150.

FOR SALE—A FINE LOT ON SUNSET Place, just west of Hoover overlooking Wilshire blvd., and Sunset Park. Also 50-ft. lot on Cimarron st. north of Washington, choice restricted residence section, reasonable price. Will lend money for building if desired.
Phone A2798. WATSON. Main 4372.
704 Equitable Bank Bldg.
x30 N.E. Corner First and Spring.

FOR SALE—
Leaving for British Columbia. Have instructed my agent to give away two well located lots 50x150, hill section, Hollywood. For the biggest bargain ever offered, see
J. McDREAL, with
AMBROSE L. HAMMELL COMPANY,
536-547 Douglas Bldg.

FOR SALE—VERY DESIRABLE LOT IN best part of Hollywood, north of Prospect, East front, sixty feet, a beautiful residence place; price $1800; will sell this week for $1600; investigate this. It will stand it. NOBLE GREENSTREET, 217 Stimson Block.

FOR SALE—SNAP ON EAST TERMS.
$500—LARGE LOT—$500.

Large, level, 50-foot lot, with all street work done; water, gas, electricity and phones; close to car and less than 15 MINUTES from center of city with 5-CENT FARE. See owner, 908 Wright & Callender Bldg., 605 S. Hill st. Phone, Main 4202.

FOR SALE—

COUNTRY CLUB HEIGHTS.

Beautiful 50-foot lot, near West 9th st. car. This is the best buy in the city at $750. Investigate this at once. See A. J. Westphal.
F. H. EDWARDS CO.,
208-10 Union Trust Bldg.
F3977. x30

FOR SALE—2 FINE LOTS FOR BUILDING where values are advancing; will loan money to build with if you desire. Build now, when lumber and materials are cheap.
Phone A3736. WATSON. Main 4372.
704 Equitable Bank Bldg.
x30 N.E. Corner First and Spring.

FOR SALE—$750.

A fine 50-foot lot in an A1 location in beautiful Hollywood, close to car line. This is a bargain.
R. W. KINSEY.
F4093. 204 Wright & Callender Bldg.
Main 4202. 605 S. Hill st. x30

FOR SALE—DOUBLE YOUR MONEY quick, $1000 buys a large corner lot on Vermont ave., fronting 136 feet on Vermont, 160 feet deep. Call on M. L. TALFORD, 1204-5 Union Trust Bldg., 4th and Spring. Both phones. 30

FOR SALE—15 LOTS FOR $2000; HALF cash, balance five years, with release privileges; no other lots in the neighborhood for twice the money; think of it, only $200 a lot; southwest section. Le fare. T. C. SMITH, Sole Agent, 2304 S. Spring. A3716. Broadway 9642.

FOR SALE—
North front lot near Moneta and 52d st. By far the cheapest lot in the entire neighborhood. —$425.

DALY LAND COMPANY.,
F2681. Main 2502, 332 W. 6th.

FOR SALE—TO BUILDERS AND CONtractors. I have 2 lots on Kingsley Drive near 3d that I will sell on easy terms; will let you take a first mortgage to build your house, and I will take a second mortgage. Price $1700 each. Address R. box 194, TIMES OFFICE.

FOR SALE—I CAN SELL YOU LOTS ON 42d and 43d sts., near Central ave., for $350, on very easy terms; all street work in; close to all kinds of business and school; best of car service; you deal direct with the bank and are fully protected. W. H. BEMAN, 429 Douglas Bldg. Both 'phones.

FOR SALE—
$2500. $2500. $2500.
WEST ARLINGTON HEIGHTS.
We have 4 lots in this tract we can deliver for $2500, between Washington and Adams. $1000 cash. Get busy.
GEO. A. CORTELYOU CO.,
x30 525 Bradbury Bldg.

FOR SALE—
Hollywood.
Elegant Lots.
$950—50x150, level, curbed, water, gas.
$1000—50x150, walnut and fruit trees.
416 UNION TRUST BLDG., Los Angeles.

FOR SALE—EQUITY IN GLENDALE LOT at a sacrifice. TEL. 21081.

FOR SALE— City Lots and Lands.

FOR SALE—

MANHATTAN PLACE.

A choice 52-foot lot on high ground, no fill; open to bungalows; one block from the W. 4th-st. car line; 50 ft. higher than Wilshire blvd. THE BEST BUY IN THE WILSHIRE DISTRICT. Lies 2 ft. above grade.

HOLMES-WALTON CO.,
504-6 GRANT BLDG., 4TH & BROADWAY. x30

FOR SALE—

SEE IT IN THE MAKING.
LOVELY
VAN NESS AVENUE SQUARE,
Wilshire District.
Lots now
$1500 to $2500.

While grading and street work is in progress.

Branch offices, corner Fourth and Wilton, Fifth and Gramercy.

FOR SALE—
WILSHIRE REGION.

Special discount by owner during a few days on ONE of these lots.
Mariposa, near 4th, E. front lot, 62x146. (High, very fine, adjoining 75-foot corner.)
Oxford, near Sixth, E. front lot, 60x150. (Adjoining 60-foot corner.)
Wilton Place, near 4th, 60x183.
100-foot street; very fine.
LOUIS K. WEBB, OWNER.
Home 53528. Broadway 3508.

FOR SALE—BUILDERS, TAKE NOTICE. If you are looking for a bunch of bungalow lots in the Wilshire district near car line, for less money than surrounding property, that can be handled on exceedingly easy terms, see me at once. It's a winner. 'Phone Main 8045. Ask for AYRES.

FOR SALE—APARTMENT SITE.
A large corner lot, 75x150, in the heart of the Westlake section, for $4000. The biggest lot for the least money, for apartment or residence in the city. This is a snap. Need money.
GEO. C. PECKHAM CO.,
204-6 Union Trust Bldg.
Main 8281. Home F5392.
Cor. 4th and Spring.

FOR SALE—
HOLLYWOOD. HOLLYWOOD.
HOLLYWOOD.

We are blowing our horn for Beautiful Hollywood. We have the best listing of Hollywood property of any one in the city, in building lots and homes, in the very best locations. We would like to have you call at our office and let us show you these properties before you buy. We think we can please you. W. H. KIMBALL, 429 Exchange Bldg., cor. Third and Hill sts.

FOR SALE—
BEAUTIFUL EAST FRONT LOT.

on Van Ness ave., 220 ft. south of Pico st. size 50x177. Price only $2500, which is $300 under value. If you are looking for a home site it will pay you to see this.
DAVID BARRY & CO.,
715-719 Union Trust Bldg.
x30 S. E. Corner Fourth and Spring.

FOR SALE—BARGAINS IN LOTS.
$325—And up, 50x172; Cass ave., Verdugo.
$800—50x135; Menlo and 58th st.
$700—40x126; Ascot near 52rd st.
$1250—50x135; Hollywood; very choice.
$1600—50x135, corner, close to H. N.W.
$2750—50x123; Union near Fifth.
$1400—Choicest corner in Vermont Square.
$2000—60x132, corner 5-room house.
HOLDEN-KISKI CO., 502 Bryson Block. x30

FOR SALE—
WILSHIRE BARGAIN.

A beautiful high level lot on W. Seventh st., close to Hoover, for $1850, if taken by February 1. We recommend this as a good purchase either for speculation or for a home site. See us at once. It won't last long.
DAVID BARRY & CO.,
F4093. 715 to 719 Union Trust Bldg. Main 4093.
x1 Exclusive agents.

FOR SALE—
THREE BIG BARGAINS.

$ 950—West 27th st., near Western.....60x138
$1075—West 29th st., near Cimarron.....60x125
$1275—Van Ness Place, near 24th, E. F....50x135
"It Pays To See Us."
EDWARDS & WILDEY CO.,
Main 9207. 332 Laughlin Bldg. Home 10767.

FOR SALE—WILSHIRE BLVD., THE FINEST hotel or apartment house site in the city; corner of Wilshire and Carondelet sts., 140 ft. on Wilshire, and 265½ feet on Carondelet. Go look at it today; we will not quote prices here but come in and see us and we will make the price attractive. J. B. DUKE AND GEORGE W. KITCHEN, owners, 319 Stimson Bldg. Phone F2819, Main 1232.

FOR SALE—REAL ESTATE SIGNS. DO you know that you can have your signs made by machinery in Los Angeles? This is a new and thriving business, and will save you dollars, as it is now doing for hundreds of others. Give us a trial order. Phone F2065. MONARCH SIGN MFG. CO., 1436 San Fernando st.

FOR SALE—
Two forty-five foot lots, 60th and Moneta, at $525 each. This price is made for quick sale as owner is pressed for money. Will sell one or both.
TIME O. K.
A. GOODWIN COMPANY, Inc.
Member Los Angeles Realty Board.
202-3 Central Bldg.
Main 7153. F2150.

FOR SALE—A FINE LOT ON SUNSET Place, just west of Hoover overlooking Wilshire blvd., and Sunset Park. Also 50-ft. lot on Cimarron st. north of Washington, choice restricted residence section, reasonable price. Will lend money for building if desired.
Phone A2798. WATSON. Main 4372.
704 Equitable Bank Bldg.
x30 N.E. Corner First and Spring.

FOR SALE—
Leaving for British Columbia. Have instructed my agent to give away two well located lots 50x150, hill section, Hollywood. For the biggest bargain ever offered, see
J. McDREAL, with
AMBROSE L. HAMMELL COMPANY,
536-547 Douglas Bldg.

FOR SALE—VERY DESIRABLE LOT IN best part of Hollywood, north of Prospect, East front, sixty feet, a beautiful residence place; price $1800; will sell this week for $1600; investigate this. It will stand it. NOBLE GREENSTREET, 217 Stimson Block.

FOR SALE—SNAP ON EAST TERMS.
$500—LARGE LOT—$500.

Large, level, 50-foot lot, with all street work done; water, gas, electricity and phones; close to car and less than 15 MINUTES from center of city with 5-CENT FARE. See owner, 908 Wright & Callender Bldg., 605 S. Hill st. Phone, Main 4202.

FOR SALE—

COUNTRY CLUB HEIGHTS.

Beautiful 50-foot lot, near West 9th st. car. This is the best buy in the city at $750. Investigate this at once. See A. J. Westphal.
F. H. EDWARDS CO.,
208-10 Union Trust Bldg.
F3977. x30

FOR SALE—2 FIN

Real Estate Miners

FOR SALE—
Acreage for Subdivision.

FOR SALE—

In order to control the building site situation in that portion of the harbor town of Wilmington, where things are doing NOW, we bought several 10-acre blocks of ground, which we will be willing to dispose of to people who would permit us to subdivide and sell it out for their account.

As everyone knows, on March 10th, this city will vote the first issue of the harbor bonds, amounting to $1,000,000, to be followed later by further amounts, until $20,000,000 has been voted, making of our harbor one of the world's greatest land-locked harbors.

For you people who have seen Los Angeles grow we will only have to mention this fact to give you a vague idea of what will be the demands for desirable property in Wilmington, on March 11th, when this city wakes up to the fact that $1,000,000 is available for harbor purposes. You will just about have time to buy this acreage and let us subdivide it and get it ready for the market, by the time the bonds are voted.

We only have a few 10-acre blocks for sale; these blocks adjoin our Millsire tract lots, which are selling rapidly to desirable people. We can show you a profit of 100 per cent., for we bought this acreage before the advance in Wilmington property.

We have with us in our deal some of the most conservative and best known business men and bankers in this city. We can give you the benefit of such investigations in Wilmington, and also arrange to handle the property out for you, in a way that will meet with your entire approval.

Better see us early on this matter, for we only have a few 10-acre blocks to dispose of.

VAUGHAN-MIDDLETON COMPANY,
615 Security Bldg. Phones, F126, Main 1322.

After February 1st we will be located 207-208 Story Block. x30

FOR SALE—A SPECIAL BARGAIN, ALL READY SUBDIVIDED, 29 LARGE LOTS, 22 OF THEM ARE 80x286 FEET, 7 ARE 62x140 FEET. STREET WORK IS PRACTICALLY ALL IN, AND WILL BE FINISHED AT THE PRICE ASKED PER ACRE. THIS IS ONLY FOUR BLOCKS FROM THE CENTER OF ALHAMBRA, AND EVERY LOT OUGHT TO SELL FOR $100. WE CAN DELIVER THE BUNCH AT $3,000, HALF CASH OR ALL CASH. THIS IS ONE OF THOSE RARE OPPORTUNITIES WHERE THE OWNERS MUST UNLOAD, AND YOU SHOULD NOT NEGLECT TO TAKE ADVANTAGE. OPPORTUNITY AT HAND, WE KNOW YOU HAVE MONEY LAYING AROUND ONLY EARNING FOUR PER CENT., AND THIS WILL BE A GOOD PLACE TO INVEST IT.
BUTTERBAUGH-MYREN & CO.,
SOLE AGENTS,
320 CENTRAL BLDG.
6TH AND MAIN STS.
PHONES 75755; MAIN 6337.
3 WEST MAIN ST.,
ALHAMBRA. x

FOR SALE— ACREAGE
FOR
SUBDIVISION,
SOUTHWEST.

ABSOLUTELY THE BEST AND ONLY REMAINING LARGE TRACT WITH A FRONTAGE ON VERMONT AVE. A GILT-EDGED INVESTMENT AT THE PRESENT PRICE, AND IN THE VERY HEART OF BUILDING OPPORTUNITIES. THERE WILL BE A SCRAMBLE FOR THIS VERY REASONABLE TERMS CAN BE ARRANGED.

SEVENTY-FIVE
ACRES.

Address D, box 205, TIMES BRANCH OFFICE 30

FOR SALE—ACREAGE FOR SUBDIVISION. The largest beach subdivision in California for cash, 20 per cent, on the dollar. 200 acres including the finest beach in the world; already subdivided and $50,000 expended in improvements. Over 3000 large sand lots building on of the finest pavilions on the Coast. Fine pleasure pier, cottages, etc., $300,000 buys this entire property, $5000 cash will handle it, long time for balance. You can make $250,000 profit on this tract and sell the lots 50 per cent. less than any other similar tract. D. L. PETERS, 427-429 H. W. Hellman Bldg. x30

FOR SALE—
ACREAGE AT LOT PRICES
READY FOR IMMEDIATE SUBDIVISION.

Fourteen acres fine soil, 15 minutes from 6th and Main sts., fronting the best streets in one of the best towns between Los Angeles and the beach. Will cut into 40 extra large lots THAT WILL SELL at from $400 to $600 each. Fine grammar and high schools only few blocks from property. More than 200 cars daily. THE PRICE IS ONLY $7500. HOMESTEAD LAND AND BUILDING CO., 1870 I. W. Hellman Bldg. Both Phones. x30

FOR SUBDIVISION,
SAN GABRIEL VALLEY, NEAR IN.

With fine car service of steam and trolley. Only 15 minutes from this city. Water development. Beautiful location for homes and small productive acreage. This property is immediately saleable with such inducements. Owner, D. box 274, TIMES BRANCH OFFICE. x30

FOR SALE—
$2500 per acre, 75 acres, 1200 ft. frontage on Sunset blvd., west of Hollywood, only $25,000 down; adjoining acreage held at $4000 per acre.

$3500 per acre, 15 acres on Sunset blvd., very classy; easy terms; high ground.

FLOYD F. LEWIS,
519 H. W. Hellman Bldg. A1130, Main 7778. 20

FOR SALE—I HAVE AN OPTION ON A fine piece of acreage (very below value), S. W. close to car; we can make money here; will sell all or will buy ¼ myself; I know this property quick, detail quick. Address C. box 221, TIMES BRANCH OFFICE. 20

FOR SALE—$300 PER ACRE, 17.07 ACRES at "The Palms" close to Venice Short Line. This is a choice subdivision proposition, and a bargain. W. J. BRYANT, 310 Byrne Bldg. x30

FOR SALE—ACREAGE.
SOUTH PARK AVENUE.

Near Manchester, 20 acres, cn. sell $300 per acre under anything in this district. T. L. KERR, 212 Frost Bldg. x30

FOR SALE—SUBDIVISION PROPERTY, 20 acres at $1750 per acre. Moneta avenue car line, 2 miles on the market and price absolutely right. BURNS-HUTCHINSON CO., 621 Security Bldg. x30

FOR SALE—WILSHIRE DISTRICT, 7 1-4 acres, on Second Avenue, Country Drive and Cahuenga blvd. Small cash payment required. ROBT. E. CARTER, 421 Douglas Bldg. 20

LOOK SALE—
Business Property.

FOR SALE—BUSINESS PROPERTY, 9TH st., near Central avenue, 6-room house; rent $20.50, paved st. Fine location for any business, $1,900. Price $6500. Call OWNER, PHONE F4246. x30

FOR SALE—$6000; NEW APARTMENT house; terms to suit; Pasadena hotel property, $40,000; terms; furniture and real estate of apartment house, $40,000; want 1-3 cash, balance clear property. PHONE A1693. 30

FOR SALE—
BEST BUY ON GRAND.

Corner 80x146, choice location for hotel or apartments. For particulars see T. L. KERR, 212 Frost Bldg. x30

FOR SALE—RARE BARGAIN ON 7TH, NOT far from Figueroa, choice corner, $46,000, $10,000 cash. Must realize; This is your chance. Address OWNER, box 201, TIMES BRANCH OFFICE. x

FOR SALE—SNAP—
$4000—Manufacturing site, size 80x250, Alameda near 16th; don't overlook this opportunity. PALMER & HAMMOND, exclusive agents, 313 Union Trust Bldg. F1753. 20

FOR SALE—FLATS, CLOSE IN; LOT 60x165; price $41,000; will consider $10,000, close in acreage, $11,000 cash, balance long time, 6 per cent. Address D, box 210, TIMES BRANCH OFFICE. 30

FOR SALE—
9th, near Grand, 52x100, $750 per foot, adjoins 25-ft. alley, Hope near 9th, 42x157, $550 per ft. Owner, 905 GRATTAN, phone 51221. 30

FOR SALE—BUSINESS PROPERTY, LOT 40 x150 to alley; 5-room modern house, store and large bakery shop; good brick oven; income $55 per month. No agents wanted. Call 937 EAST 12TH ST. 30

FOR SALE—N.W. COR. 41ST PLACE AND Moneta ave., 111x125, alley. For sale cheap; 1-3 cash, balance 3 and 5 years, 8 per cent. RISING REALTY CO., sole agents, 4161 Moneta ave. South 3052. x 20

FOR SALE—RARE BARGAIN.
$250 cash, 10 acre choice site, 50x153½, close to First and Main sts., spur track in the door. PALMER & HAMMOND, 313 Union Trust Bldg., sole agents. F1753. 20

FOR SALE — CHEAPEST CORNER ON Grand ave., between Tenth and Pico. Just a little over $700 per front foot. A snap with big profit in it. STANLEY BENEDICT, 420 Exchange Bldg. Main 2221; A1221. 30

FOR SALE—50x200, ON BOSTON ST., CLOSE in; A-1 for apartment house purposes. Slightly improved. Rental $30 per month. See A. M. KREMER,
217 Lissner Bldg. F2088. 20

FOR SALE — $4000; KOHLER ST., NEAR 7th, 40x115, with cottage; this is good, close-in property and at the price named is about $1000 under value. For particulars phone Main 4648, or 20175. Ask for MR. AYRES. x30

FOR SALE—$7500, TO SETTLE AN ESTATE, apartment house site, 50x120, Georgia st., between 9th and 10th; $2000 under value; great opportunity. ALBERT H. BEACH, 202 Security Bldg. F1502, Main 2172. 30

FOR SALE—FINE INVESTMENT PROPERTY on Spring, between 6th and 9th; large lot. GUARANTEE REALTY CO., 311 South Hill (upstairs.) Both phones. 30

FOR SALE—CORNER ON MAIN STREET, this side of 24th st., improved, at a big bargain. See me at once. H. P. ERNST, room 202 Laughlin, 315 S. Broadway. 30

FOR SALE—
Business Property.

FOR SALE—

THE BUY OF GRAND AVENUE.

We are sole agents for a lot IN THE BEST BLOCK on this most active thoroughfare. It is on the east side, JUST SOUTH OF 7TH STREET. SIZE 45x160. Can be delivered to quick purchaser AT A BARGAIN PRICE. We have thoroughly canvassed this street from 6th st. south to Washington and offer this particular lot as absolutely THE BEST PURCHASE for investment or speculation ON THE ENTIRE STREET.

ON WEST SEVENTH STREET.

We have THE CHEAPEST PROPERTY on this street west of Figueroa st. Wide lot with alley in rear. The highest ground. Attractive terms. Magnificent site for apartment hotel. Will sell at advance of at least $200 per foot this year.

EAST FIFTH STREET.

We can offer an exceptional investment on the south side of this street near San Pedro street, NEW MODERN BRICK BUILDING on extra wide and deep lot. Rented to responsible tenants and SHOWING A NET INCOME OF OVER 9 PER CENT. Present rents advance in October. $40,000 cash will handle it.

R. A. ROWAN & CO.,
x30 200 H. W. Hellman Bldg.

FOR SALE—

INVESTMENT.

8½ PER CENT. NET.

ON $300,000.

8½ PER CENT. NET ON $300,000.

AS EXCLUSIVE AGENTS WE OFFER FOR SALE THE FOLLOWING DESCRIBED PROPERTY:

LOT 100x150.

IMPROVED WITH 4-STORY PRESSED-BRICK AND STEEL BUILDING, CONCRETE BASEMENT UNDER ENTIRE BUILDING, BUILDING COMPLETED 2 YEARS.

WE CAN DELIVER THIS PROPERTY FOR THE SUM OF $200,000; TERMS $125,000 CASH, BALANCE 5 YEARS.

WITH THE TITLE WE WILL FURNISH A GUARANTEED LEASE FOR 20 YEARS THAT WILL NET THE INVESTOR 8½ PER CENT. ON $200,000, PAYABLE MONTHLY IN ADVANCE.

THE LOCATION OF THE PROPERTY ASSURES A MARKED ADVANCE IN VALUE. TAXES, INSURANCE AND REPAIRS PAID BY LEASE.

FULL PARTICULARS TO PRINCIPALS.

GEORGE H. COFFIN & SON,
ESTABLISHED 1892.
F3737. SUITE 508 SECURITY BLDG. MAIN 5285. x30

FOR SALE—

HILL STREET.

80x150
TO ALLEY.

If you are looking for the best buy in the city, do not overlook this large, close-in frontage on a street where values are sure to rise.

Investigate values in this vicinity, then come to us and be convinced that we have a bargain to offer.

METER & JOHNSON,
F2577, Edwy. 1222. 832 Security Bldg. x30

FOR SALE—BY W. H. ALLEN & SON, BUSINESS PROPERTY BARGAINS.

HILL ST.
33.5x77.5 feet $2000 per foot.

FIGUEROA AND SIXTEENTH.
182x155 feet. A great bargain. VERY LARGE frontage and in the very path of the city's greatest growth. We can positively deliver this property at less than $500 per front foot. Little cash required.

WEST SIXTH STREET.
50x300 at $900 per front foot, between FIGUEROA AND FLOWER STS.

W. H. ALLEN & SON, 216 Douglas Bldg. x30

FOR SALE—
LESS THAN $350 FRONT FOOT.

The cheapest inside frontage on popular WEST SEVENTH STREET between Figueroa and Union ave., present improvements carry the property. It's a money maker as sure as the sun rises and sets. Must double in value within 5 years. Let us tell you about it.

LEE A. M'CONNELL & CO.,
ESTABLISHED 1886. 311-312 Douglas Bldg.

FOR SALE—THAT NEW, MODERN, UP-TO-DATE 34-room apartment house, at 1541 Winfield st., it has the latest modern conveniences; is leased for five years to responsible tenant for $164 a month; pays 10 per cent. net; if sold immediately price $15,000. HOME PHONE 71138.

FOR SALE—
Business Property.

FOR SALE—

AGENTS, ATTENTION.

HILL STREET.
HILL STREET.

WEST SIDE.
WEST SIDE.

ACROSS ALLEY FROM NEW 10-STORY CONSOLIDATED REALTY BLDG. NOW BEING BUILT ON SOUTHWEST CORNER OF

HILL AND SIXTH.

LOT 75x158.

ALLEY ON NORTH AND REAR. PRACTICALLY A CORNER.

AS THIS PROPERTY MUST BE SOLD IMMEDIATELY, WE ARE OFFERING IT AT

A GREAT BARGAIN.

PRICE $2700 PER FOOT.
OR
$206,550.

LESS THAN IT ACTUALLY STANDS PRESENT HOLDING SYNDICATE.

ABSOLUTELY THE CHEAPEST LARGE CLOSE-IN BUILDING SITE IN THE CITY.

UNEQUALED FOR THEATER OR HOTEL SITE.

LOCATIONS OF THIS CHARACTER ARE VERY HARD TO SECURE AT ANY PRICE, LET ALONE BELOW THEIR ACTUAL VALUE.

INVESTIGATE VALUES ON HILL ST. AND YOU WILL BE FIRMLY CONVINCED THAT IT IS BY FAR THE CHEAPEST BUY ON THE STREET.

ABSOLUTELY NO EXCHANGE CONSIDERED.

FOR FULL PARTICULARS
SEE
MINES & FARISH,
333 S. Hill st.,
OR
A. E. HALSEY,
x30 612 H. W. Hellman Bldg.

FOR SALE—ARTHUR W. KINNEY CO.
$42,500—THE CHEAPEST 60-FOOT CORNER IN THE CLOSE-IN SOUTHWEST BUSINESS DISTRICT. NOT ANOTHER CORNER AT THIS INTERSECTION FOR SALE.

$75,000—THREE STORY AND BASEMENT GLAZED BRICK, RIGHT IN BUSY BUSINESS SECTION, DOWNTOWN, WHERE VALUES ARE ANCHORED. INCOME CARRIES NICELY; WORTH $90,000; MORE THAN ASKING PRICE; CAN BE HANDLED FOR $25,000 CASH.

$14,000—ONLY A FEW DAYS LEFT IN WHICH TO LEASE THIS FIFTY-FOOT FRONTAGE ON 11TH, BETWEEN GRAND AND OLIVE, $280 PER FOOT; ADJOINING FRONTAGE HELD AT $400 PER FOOT, CORRESPONDING FRONTAGE ON PICO TO THE SOUTH HELD AT $600 PER FOOT, AND $450 AND UP ON STREETS TO THE NORTH; PRICE WILL BE ADVANCED THIS WEEK.

SEE US ABOUT THE CHEAPEST CORNER BETWEEN MAIN TO FIGUEROA, NORTH OF WASHINGTON.

WE HAVE A MAGNIFICENT LIST OF HIGH-CLASS INCOME BUSINESS PROPERTIES ON BROADWAY, SPRING, HILL AND MAIN.

IF YOU ARE IN THE MARKET FOR INDUSTRIAL SITES ON RAILROAD SPUR, SUITABLE FOR WHOLESALE OR MANUFACTURING, OUR OFFERINGS CANNOT BE BEATEN FOR PRICE CONSISTENT WITH LOCATION.

ARTHUR W. KINNEY CO.,
118-19 MERCHANTS TRUST BLDG.
A3942. MAIN 8233. x30

FOR SALE—
OLIVE STREET.

For sale, 55x180 ft. N. E. corner, can absolutely deliver this lot at a price and furnish tenant for building to net better than 6 per cent. on investment.

H. G. HEISLER,
F7659. Sole Agent, 423 Mason Bldg. 130

FOR SALE—
BUY THIS
BUSINESS BLOCK,
OF 2 STORES, WITH FLATS.

62 feet front by 120, near school.
Carrying a full line of meats, groceries, notions and school supplies, doing first-class business. See owner, 3304 TRINITY ST.

ALSO
Nice residence lot on W. 52nd st. Will sell cheap. Phone SOUTH 5005. 30

FOR SALE—BUSINESS PROPERTY.

$9000.
San Julian near 7th street.
$15,000.
Crocker street near 6th street.
$16,000.
Corner San Pedro and 18th street.
$110,000.
Main near 7th street.
A. J. REYES,
220 Henne Bldg. Main 1741. 30

FOR SALE—A SNAP.
I OWN ON THE SOUTH SIDE OF THIRD STREET, THIS SIDE OF BIXEL, A CHOICE APARTMENT SITE. AM FORCED TO SELL IN NEXT 10 DAYS. WILL SELL FOR HALF VALUE. LITTLE MONEY WILL HANDLE THIS. ADDRESS N, box 44, TIMES OFFICE. 1

FOR SALE—ARTHUR W. KINNEY CO.
$6500—HERE IS OUR SPECIALTY FOR THIS WEEK, AN UNRESTRICTED CORNER NEAR 16TH AND GRAND; WILL RENT TO ADVANTAGE AT ONCE IF IMPROVED; THIS IS A GEM. THE PRICE IS $6500. ACT QUICK.

ARTHUR W. KINNEY CO.,
118-19 MERCHANTS TRUST BLDG.
A3942. MAIN 8233. x30

FOR SALE—
$7100—Takes only $1100 cash.
42 feet frontage improved with
Two 4-room stores.
Two 3-room flats above,
on S. Union Ave., near center of
Union square.
The best buy in the southwest.
Don't miss this. See
BROWN & SON, 1188 W. 24th st.
Corner Magnolia ave. Home phone 22326. 30

FOR SALE—
SOUTH HOPE ST.,
BETWEEN 16TH AND 17TH.

Lot 50x165. Improvements pay about 8%; this is a dandy apartment site. Might consider some trade. price $30,000.
See F. M. GIFFEN, with
A1589 G. M. GIFFEN, sole agent, Main 2198.
111 Merchants' Trust Bldg. Member L.A.R.B. x31

FOR SALE—GOOD BUSINESS PROPERTY on Downey ave., (now North Broadway) near 23rd ave., 33x150 to 20-ft. alley, only $5500; income $22 per month now. MRS. M. HOOVER, room 204, 313 West Third st. Main 2471. Sole Agent. 30

FOR SALE—
Business Property.

FOR SALE—

FOR SALE—BY
ROBERT MARSH & CO.
140 W. Fifth st., Security Bldg.
BOTH PHONES.

EIGHTH STREET AT BROADWAY.

POSITIVELY THE BEST.
BUY IN THE NEW BUSINESS CENTER.

$400 PER MONTH.

Can lease the property for a term of five years at a rental of $400 per month.

PRICE $125,000.

PONDER OVER THIS FACT.

that within five years you will have gotten back more than one-fourth of the purchase price in rentals, without additional expense, and the ground value will have more than doubled.

ANOTHER THING TO REMEMBER.

Eighth and Broadway will always remain the choicest and highest priced property, in the center of the shopping district.

SURROUNDING IMPROVEMENTS.

The largest and finest establishment of its kind, west of Chicago, is located directly opposite this choice piece of property.

THE CORNER ADJOINING.

Could not be purchased for $7500 per foot, the owner now contemplating the erection of a very large and handsome building.

GUARANTEED INVESTMENT.

If you are looking for a high-class conservative and guaranteed investment, this is your one opportunity, act quickly.

FOR FURTHER PARTICULARS, regarding this choice business property SEE,

ROBERT MARSH & CO.
140 WEST FIFTH ST.
Main 2045. Phones. Home 10178. x30

FOR SALE—
SPRING STREET,
WEST SIDE,
BETWEEN FIRST AND THIRD STS.
LOT 80x140.
IMPROVED WITH GOOD 2-STORY BUILDING, LEASED FOR THREE YEARS AT

$12,000 PER YEAR.

PRICE
—$170,000—

$20,000 CASH; BALANCE THREE AND FIVE YEARS AT 5½ PER CENT.

INCOME OVER 8½ PER CENT. NET.

THIS IS ABSOLUTELY THE CHEAPEST PIECE OF SPRING STREET PROPERTY IT HAS BEEN OUR GOOD FORTUNE TO SECURE IN MANY DAYS.

WHERE CAN YOU PLACE YOUR MONEY TO BETTER ADVANTAGE THAN IN REAL ESTATE OF THIS CHARACTER, PAYING YOU 8½ PER CENT. NET, BESIDES THE STEADY INCREASE IN VALUE, WHICH IS A CERTAINTY.

IF YOU ARE CONTEMPLATING AN INVESTMENT IN BUSINESS PROPERTY YOU CANNOT AFFORD TO OVERLOOK THIS GREAT OPPORTUNITY.

MINES & FARISH,
333 S. HILL ST. x30

FOR SALE—

Elegant apartment corner on W. Seventh, 130 ft. front. Right at Westlake Park. Big snap, $40,000. Good terms.

11th st., right at Figueroa, 60x120 ft. Easy terms. Some income. Take part trade. This is $2000 under value. Price $12,000. Fine tegua.

Alvarado st., right near Westlake Park. We can deliver 50x115 ft. to alley; 4 modern flats. Well rented. Here's a big bargain. ONLY $12,500.

12 PER CENT. NET INCOME.

Fine apartment property near Pico and Hoover; 100-ft. lot. Improvements new and modern. Renting now, so will pay better than 12 per cent. net on the amount required. PRICE ONLY $18,000.

Terms $8000 cash, balance at 6 per cent. A good residence or lot can be put in as part payment. This is a bargain.

S. Grand ave., 30-room house, well rented. Lot 58x165. Splendid investment. Good terms. PRICE $21,000.

For these and other bargains,

C. C. C. TATUM, of
TATUM-WINSTANLEY COMPANY,
636-7 H. W. Hellman Bldg., 4th and Spring.
Phones—Sunset Main 2363, Home A1767. x30

FOR SALE—

OLIVE ST.

BETWEEN 9TH AND 9TH STS.

40x167.

WE ARE EXCLUSIVE AGENTS AND CAN SELL AT A PRICE $100 PER FOOT LOWER THAN ANYTHING IN THIS BLOCK.

THERE IS SURE AND QUICK PROFIT IN THIS PURCHASE.

BRYAN & BRADFORD,
115 W. 4TH ST.
E. P. BRYAN. L. T. BRADFORD. x30

FOR SALE — A CHOICE CORNER, FIVE blocks southwest of the city center, at one-third the price of the next corner east. This is one of the best buys in the city; lot 80 by 125 feet for $25,000, or 100 by 125 for $32,000. A four-story building would bring an income of $15,000 per year. There is not a better investment in the city. For full particulars see A. T. JERGINS & CO., suite 400 H. W. Hellman Bldg. x30

FOR SALE—ONE OF THE FINEST BUSINESS corners in the city, having frontage on VERMONT (between Union Square and Jefferson) of 120 feet by a depth of 140 feet to alley, with large 2-story, 30-room house, $11,000.
G. C. EDWARDS, 330 W. 1st st. 30

FOR SALE—SPRING ST., NEAR 4TH.

$5500 PER FOOT—$2500.

60x153 TO 20 FT. PAVED ALLEY.

After 13 years' experience on Spring st. I could tell you a lot of actual occurrences that would show your how many fellows have lost fortunes by listening to knockers, and how many have made fortunes by paying what "wiseacres" "CALLED" high prices, but which turned out to be fortune makers. The lot I am offering you will make you about $150,000 to $180,000 profit in about 7 years, I firmly believe. It only means that, JUST AS SURE as our population prognosticators' predictions pan out, you needn't fear about prices following in proportion. There are right now SEVERAL MILLIONS of dollars' worth of buildings planned to be erected within ONE BLOCK OF THIS LOT.

If you can afford to buy the cream, don't stand back because you can't get it at a skimmed-milk price. Los Angeles isn't built that way. Many a fellow has come within $20,000 or $15,000 of making big fortunes on Spring and Broadway, but stood out for $250 or $300 a foot "holds up," SO CALLED, and let the lot go by; and the fellow who stood for the high price (so called) made $250 OR $3000 a foot profit. The instances are too numerous to mention, but if you want to hear them mentioned just come up to 447 Wilcox Bldg. and the old man can accommodate you good and plenty. This is the proper place for some "pipe" to say that I'm writing like I thought my price was $200 or $300 a foot too high. Well, son, I'm "not guilty." It's the AVERAGE WISEACRE who has ALWAYS called our prices on Spring and Fourth "too high" ever since I pounded away on the lot the 12-story Union Trust Bldg. stands on, trying to sell it at $1000 per foot; and when later I sold it at $1167 per foot several "conservative bankers" scared the sand out of the craw of the fellow who bought it. But he stood for the "big price" and more than doubled his money in less than 5 years. So much for "high prices." All I ask you is to come and see me if you can "afford the best."

BOAZ DUNCAN,
x30 447 Wilcox Bldg.

FOR SALE—
BEST BUY ON MAPLE AVE.
FINE, LARGE BUSINESS CORNER,
80x165.

CLOSE-IN PROPERTY AND RIGHT IN LINE OF CITY'S GROWTH AND DEVELOPMENT.

SPLENDID PROPOSITION FOR BUILDER. ALSO A GOOD INVESTMENT.

LOOK THIS UP AT ONCE IF YOU WANT SOMETHING REALLY GOOD, PRICE VERY REASONABLE.

WOULD CONSIDER OTHER GOOD PROPERTY IN EXCHANGE, AS PART PAYMENT.

MODESTO LAND COMPANY,
406 Gyzone Bldg., cor. Sixth and Spring sts. x30

FOR SALE—
A snap on
SPRING STREET

In the center of the business section and for less than
$42,000.

Improvements 3-story brick. No information over phone on this. You know what this means—that the property is right. Price away below anything on Spring st., and has certain features that we'll tell it you want to know and mean business. On terms if desired.

THE CRESCENT REALTY CO.,
x30 903 Security Bldg.

FOR SALE—TWO BEST BUYS IN THE CITY.

$12,500—Lot 47½x135 to alley, on Los Angeles st., near 16th. Improvements, flat building, pays good income. Easily worth $17,500. Only a few blocks from city center. Buy this and make $5000 in 60 days.

$13,000—Lot 60x130, on Hill st., with fine modern 4-flat building, cost $6500; income $100 per month. Total value $25,000. Lot alone worth $14,000. Right close in.

SOLE AGENTS.
Home A6827. MEYER & GILBERT.
Main 5474. 612 Frost Bldg. x30

FOR SALE—$17,500—
DOUBLE FRONTAGE.

60x165. 60x165.

This choice piece of property is on the hill, not far from "Angels' Flight," a choice piece to improve with apartments. If you are in the market for a good piece of property to improve, investigate this and make us an offer.

CONWAY & GLASBY, Sole Agents,
405-407 Laughlin Bldg. x30

FOR SALE—

New, modern flats, four of four rooms each. Everything complete. $4500; $500 cash.

A beautiful home, new and modern in every way. $6000; $1500 cash.

12-room 2-flat house. $4500; $350 cash.

Also fine 2-story flats, each 7 rooms; very large 50x165 near Avenue 54.

It is a rare chance. BATES, 912 Central Bldg. F1632, Main 251. x30

FOR SALE—
On San Pedro st., near First st.; lot 60x165, with old buildings; this place is offered for a short time for $15,000.

I have an apartment house, just off of W. Pico st., large lot, at the present rent, pays 12 per cent. gross on the price of $14,000; $9000 cash, balance 6% per cent.; would take a cottage or vacant lot to $2500, leaving $3500 cash required.

J. C. FLOYD, 725 Mason Operahouse. x

FOR SALE—BY OWNER, NO. 126-8, GRAND avenue, 46x145, double frontage to Bunker Hill avenue, fine for hotel or apartments, which pay a larger and more certain income in this close in location than any other part of the city, price for a few days, $250 per ft., $3000 cash, balance easy terms. Figueroa st., cor. near First st. 675 S. Hill. F4114. 120 N. Main st. Phone 1942 Broadway. 30

FOR SALE—
Fine business property on Spring st., near Seventh. Has frontage on two streets. Present income nominal. Price reduced $25,000 for quick sale. Call at our office for detailed information.

LEE A. M'CONNELL & CO.,
ESTABLISHED 1886. 311-312 Douglas Bldg. x30

FOR SALE—
A splendid location of rooming-house on Crocker street.

80x165.
Alley on side.
$15,000.
A. J. REYES,
220 Henne Bldg. Main 1741. 30

FOR SALE—LOT, CROCKER NEAR PICO, improved with 2-story flat building. Price $4250. Income 10 per cent. Similar values in this vicinity you know this is a bargain.

Lot 50x165 on Olive st., close in, $26,000.
Member SIGD LUNDEEN FOR HOMES CO.,
L.A.R.B. 233-2 Central Bldg., 6th & Main sts. 20

FOR SALE—
93x150 on Central ave., near 28th, store building. Rented. Fine business or industrial property. Price only $7500. See owner,
A5942. R. D. TINKLEPAUGH,
Main 7455. 324 Douglas Bldg. x30

FOR SALE—
PAYS 11¼ PER CENT. ON PRICE.
$46,000—FIVE YEARS' LEASE.

Close-in business corner, stores first floor, modern apartments above. In the most active section of the city today.

W. A. VARCOE & CO.,
400 Frost Bldg. 20

FOR SALE—

New, modern flats, 4 of 4 rooms; everything complete; $6500. A beautiful home, new and modern in every way. The amount to handle these is $2000. Also fine 2-story flats, each 7 rooms, very large lot, near Avenue 54. It is a rare chance. BATES, 912-14 Central Bldg. F1632, Main 251. 30

FOR SALE — SPECIAL WEST SIDE OF Spring st., near 7th, 50 by 120 feet, improved with one-story building; income $250 per month. Price less than $200 per front foot. This is by far the finest buy to be found in the downtown section. A. T. JERGINS & CO., suite 400 H. W. Hellman Bldg. A1341.

FOR SALE—A NICE CLEAN INVESTMENT, a 14-room house, arranged for roomers and boarders; 50 ft. lot, in the Industrial district, surrounded by factories and workshops; house always full and crowded. Owner going north; will sell at a bargain and on terms. J. C. OLIVER, 123 South Broadway. 20

FOR SALE—
$12,000 BUYS
A controlling interest in a corporation in Los Angeles doing a mercantile business of $120,000 a year. Net profits $12,000 to $15,000. Address B, box 24, TIMES OFFICE. 20

FOR SALE—BUSINESS PROPERTY. IMPROVED CORNER, CLOSE IN. INCOME $1500 PER YEAR. PRICE $15,000. THIS HAS A FINE FUTURE AND PAYS WELL WHILE YOU WAIT. HUTCHINSON CO., 621 SECURITY BLDG. x30

FOR SALE—100x127, CORNER 9TH, SOUTHeast, at Central ave. About ½ the lot improved. Rental $125.50 per month.

For a quick sale at a bedrock figure.
See A. M. KREMER,
217 Lissner Bldg. F2088, 20

FOR SALE—IN HEART OF
BUSINESS SECTION.

Income carries it nicely. Lot 40x120, $60,000; $20,000 cash, $15,000 mortgage; bargain. J. C. WEIGHTMAN & CO., 327 Laughlin Bldg. Main 6566. 30

FOR SALE—CLOSE-IN CORNER, 104x137, INcome $30 per month. Finest hotel or apartment site in the city. Will consider part trade. $75,000.

ARTHUR COPPS & CO.,
F6301. 230 Pay Bldg. x30

FOR SALE—A BARGAIN AT
MAIN BETWEEN PICO & WASHINGTON.

Considerably below values. Price $12,500.

MAIN NEAR 22ND, an excellent small investment in business property. $9000.

G. C. EDWARDS, 330 W. 1st. 30

FOR SALE—FINE EAST FRONT APARTMENT HOUSE LOT IN WESTLAKE DISTRICT WORTH $5000. CAN BE BOUGHT FOR $3250. MUST HAVE CASH. $1000 AT ONCE. A. T. JERGINS & CO., SUITE 400, H. W. HELLMAN BLDG. x30

FOR SALE—
Business Property.

FOR SALE—

16TH STREET.
16TH STREET

CORNER
NEAR FIGUEROA.

125x120.
TO ALLEY.

ABSOLUTELY WORTH $300 PER FOOT.
OR
$37,500.

ATTENTION.

WE CAN DELIVER THIS MAGNIFICENT CORNER

FOR
$25,000.

ONE OF THE BEST BUYS IN THE CITY. WILL SELL READILY WITHIN A YEAR AT A 50 PER CENT. ADVANCE ON THE PRICE WE ARE QUOTING.

MINES & FARISH,
333 S. HILL ST.

FOR SALE—
ONLY—$3200—ONLY
MR. APARTMENT BUILDER

HERE IS WHAT YOU
HAVE BEEN LOOKING FOR

An elegant close in unrestricted lot in the Westlake district, near Burlington avenue and Orange, for only $3200. This property is excellently suited for flats or apartments and if improved at once would yield as great an income as a lot costing three times as much and not any closer to the business section. This lot is 51.48 feet frontage by 134.5 feet in depth and the price is only $3200.

Don't overlook this for good close-in lots at this ridiculously low price are not to be had, but this particular lot must be sold at once. We guarantee this to be absolutely the cheapest unrestricted lot in the Westlake district.

GEORGE J. COTE,
720 H. W. Hellman Bldg.
Main 9694. A5161. x30

FOR SALE—

LOS ANGELES ST.

BETWEEN 8TH AND 9TH STS.

CAN SELL AT A PRICE $4000 BELOW THE MARKET VALUE,

IT IS A BARGAIN OR WE WOULD NOT ADVERTISE IT.

WE ARE EXCLUSIVE AGENTS.

BRYAN & BRADFORD,
115 W. 4TH ST.
E. P. BRYAN. L. T. BRADFORD.

FOR SALE—LOOK THIS UP.
ONLY $17,500.

Fine corner on Figueroa, near Washington. Lot 60x130 to 20-ft. alley, improved with 11-room house and barn. Corners are scarce on this magnificent thoroughfare and you will have to hurry to buy at this ridiculously low price.

F6240. L. A. DOLTON & CO., Sole Agents.
Broadway 4636. 240 Wilcox Bldg. x30

FOR SALE—

LOS ANGELES STREET BARGAIN.

50½x120 FEET FRONTAGE ON LOS ANGELES STREET, JUST ONE BLOCK FROM THE NEW CITY HALL SITE. THIS PROPERTY IS OWNED BY AN ESTATE AND CAN BE HAD AT $200 PER FRONT FOOT LESS THAN ADJOINING PROPERTY. NOMINAL IMPROVEMENTS. INCOME ABOUT $150 PER MONTH. INVESTIGATE AT ONCE.

PRICE $47,500, LESS THAN $475 PER FRONT FOOT.

O. F. SCHERER, 209 FROST BLDG., END AND BROADWAY. x

FOR SALE—GLADYS AVE. NEAR FIFTH street. Price $7500. Income $60 per month.

S. E. corner, 8th and Cores. Price $4750, income $35 per month.

H. G. HEISLER,
423 Mason Bldg. x30

FOR SALE—

A SACRIFICE.

Santee st. The greatest snap on this close-in street. The lot is 39x262 to 15-ft. alley. Improvements only fair, but paying about 6 per cent. Nothing near it under $250 per foot. You can buy this at $9000. You can't match it.

ROBERT MARSH & CO., Inc.
140 W. FIFTH ST., SECURITY BLDG.
All 2000—Phones—10178. Main 2045.

FOR SALE—ON W. SIXTH ST., THE cheapest close-in business property in the city at the price, $25,000; about 200 feet west of Figueroa; the only vacant inside lot on the south side, surrounded on both sides by large apartment houses and hotels; the lot is near Fremont ave. on Sixth st.; size 94x120; it is ripe for improvement, for stores or apartments. You do not have to wait for business to come to you, it is already there; waiting for improvement. O. W. STRONG, Owner, 685 S. Vermont ave. 30

FOR SALE—
ONLY $100 FRONT FOOT.

Will buy what we consider the choicest CORNER in the entire Westlake district. Situated on W. Seventh st., only few blocks west of Alvarado st. If held 5 years, we predict this corner will readily sell for $250 a foot. Where can you beat it? Let us show you the property, then decide for yourself.

LEE A. M'CONNELL & CO.,
ESTABLISHED 1886. 311-312 Douglas Bldg.

FOR SALE—SPECIAL. CORNER 60 BY 115 feet on south side of 7th street, only a short distance east of Main; improved to bring a monthly income of $120 per month. We are in a position to offer this property at an extremely low price for the next thirty days. If you are looking for a close-in downtown investment that is gilt edge and one that will increase rapidly in value in the next few days do not fail to investigate this. A. T. JERGINS & CO., suite 400 H. W. Hellman Bldg. A1341. x30

FOR SALE—ALVARADO ST.
ABSOLUTELY UNRESTRICTED.

100 by 150 to 15-ft. alley.

The swellest apartment-house site in the city.

At a figure below a bank appraisement
See A. M. KREMER,
217 Lissner Bldg. F2088. 20

FOR SALE—
SACRIFICE.

Don't fail to investigate this rare bargain. Located 2 minutes from Broadway and 3d st. Very choice for hotel or apartment house, or as

FOR SALE—
Business Property.

FOR SALE—

I SELL THE EARTH.

R. S. BASSETT,

BUSINESS AND SEMI-BUSINESS PROPERTY.

MAIN ST., 45x150 ..... [illegible]

SPRING ST.—32x135. Brick block, [illegible] per month income.....

SANTEE ST.—Near 16th, 50x150.

TWO GLENDALE BARGAINS—One [illegible] new, 72x104; stores, with rooms above, [illegible] per month .....

THE OTHER. Lot 60x132, near [illegible] story apartment house. Rentals [illegible] Price .....

MIGNONETTE ST.—House [illegible] Good 6-room house, arranged for two [illegible] Splendid site for apartment house [illegible] Price only .....

We have many others. Call [illegible] ticulars.

R. S. BASSETT, L.A.R.B., [illegible] way.

FOR SALE—

"NOTHING BUT BUSINESS PROPERTY."

SOUTH MAIN STREET.
SOUTH MAIN STREET.

RIGHT AT SEVENTH STREET.
RIGHT AT SEVENTH STREET.

56-FT. FRONTAGE.

ONLY $3000 PER FOOT, INCLUDING NEW BRICK STORE BUILDING.

ABSOLUTELY THE BEST BUY ON SEVENTH AND NINTH STS.

ONLY—$20,000—CASH.
BALANCE LONG TIME AT 6%.

Property on Main st. between Seventh [illegible] Seventh has increased $1000 per [illegible] during the last two years. It will [illegible] buy now and make at least [illegible] the next two years.

"All the best downtown property [illegible]

W. ROSS CAMPBELL,
CONTROLLING AGENT.

719-19-20 CENTRAL BLK.
HOME 72947.

FOR SALE—

MAIN ST.

A SNAP.

DON'T OVERLOOK THIS ONE.

WE HAVE FOR QUICK SALE A MAIN STREET FRONT, NORTH OF 9TH, THAT IS $150 A FOOT UNDER MARKET.

FOR PARTICULARS SEE [illegible] WITH

ERKENBRECHER SYNDICATE,
122 W. 6TH ST.

FOR SALE—
$400.00 CASH
buys
BIG BARGAIN
in
NINTH and ALAMEDA.
Lot 97x150 to [illegible]
With cottage and [illegible]
Rents for $35.

Is the cream of [illegible] Fine investment to hold [illegible] Adjoining corner [illegible] The rent brings 10 per cent, [illegible] ing for increase in [illegible] Will be worth $1000 [illegible] PRICE only $[illegible] $600 cash and balance [illegible]

OWNER COMPELLED to [illegible] Price good until Feb. [illegible] 608 Co. Johnson Bldg.

W. ROSS CAMPBELL,
719-19-20 Central Bldg.

FOR SALE—

WASHINGTON ST.

PATING INCOME

A fine improved corner [illegible] One-story brick and tile, [illegible] Rented for five years, at $ [illegible] ent value. Lot 166x196 to [illegible] unrestricted property [illegible] vestment.

HUNTER-FORD COMPANY,
239-240 H. W. Hellman Bldg.

FOR SALE—TAKE NOTICE!

SNAP—$12,000—$[illegible]

Choice corner on [illegible] st. for use of [illegible] ceres, improved with two [illegible] tages. Rent $90 per month. [illegible] reduced from $16,000 for quick [illegible] your opportunity; for five days [illegible]

P6589. L. A. DOLTON & CO., [illegible]
Broadway 6[illegible]

FOR SALE—

GREATEST BARGAIN IN THE [illegible]

New 2-story brick block [illegible] street. This property is fully [illegible] but on account of better [illegible] Can show you better than [illegible] and is right in line for [illegible] vance in values. Send [illegible]

Room 5, W. [illegible]
A3410. 325-29 S. [illegible]
Main 1240.

FOR SALE—BUSINESS PROPERTY.

and offer for [illegible] that can be bought [illegible] near Price that cannot be [illegible] present value because [illegible] money for another purpose [illegible] borrow. Improvements [illegible] one year. It will [illegible] to swing the [illegible] cent. all the money required [illegible] $200 a year. The income is over 12 per cent. on a first class investment [illegible] will surely increase in [illegible] ticulars address C. box [illegible]

FOR SALE—
MAIN ST.
A SNAP.
DON'T OVERLOOK THIS ONE.

WE HAVE FOR QUICK SALE A MAIN STREET FRONT, NORTH OF 9TH, THAT IS $150 A FOOT UNDER MARKET.

FOR PARTICULARS SEE [illegible] WITH

ERKENBRECHER SYNDICATE,
122 W. 6TH ST.

FOR SALE—
$400.00 CASH
buys
BIG BARGAIN
in
NINTH and ALAMEDA.
Lot 97x150 to [illegible]
With cottage and [illegible]
Rents for $35.

In the cream of [illegible] Fine investment to hold [illegible] Adjoining corner [illegible] The rent brings 10 per cent, [illegible] ing for increase in [illegible] Will be worth $1000 [illegible] PRICE only $[illegible] $600 cash and balance [illegible]

OWNER COMPELLED to [illegible] Price good until Feb. [illegible] 608 Co. Johnson Bldg.

W. ROSS CAMPBELL,
719-19-20 Central Bldg.

FOR SALE—

WASHINGTON ST.

PATING INCOME

A fine improved corner [illegible] One-story brick and tile, [illegible] Rented for five years, at $ [illegible] ent value. Lot 166x196 to [illegible] unrestricted property [illegible] vestment.

HUNTER-FORD COMPANY,
239-240 H. W. Hellman Bldg.

FOR SALE—TAKE NOTICE!

SNAP—$12,000—$[illegible]

Choice corner on [illegible] st. for use of [illegible] ceres, improved with two [illegible] tages. Rent $90 per month. [illegible] reduced from $16,000 for quick [illegible] your opportunity; for five days [illegible]

P6589. L. A. DOLTON & CO., [illegible]
Broadway 6[illegible]

FOR SALE—

GREATEST BARGAIN IN THE [illegible]

New 2-story brick block [illegible] street. This property is fully [illegible] but on account of better [illegible] Can show you better than [illegible] and is right in line for [illegible] vance in values. Send [illegible]

Room 5, W. [illegible]
A3410. 325-29 S. [illegible]
Main 1240.

FOR SALE—BUSINESS PROPERTY.

and offer for [illegible] that can be bought [illegible] near Price that cannot be [illegible] present value because [illegible] money for another purpose [illegible] borrow. Improvements [illegible] one year. It will [illegible] to swing the [illegible] cent. all the money required [illegible] $200 a year. The income is over 12 per cent. on a first class investment [illegible] will surely increase in [illegible] ticulars address C. box [illegible]

FOR SALE—
Income Property.

FOR SALE—
10½ PER CENT. ON INVESTMENT.

2 APARTMENT BUILDINGS.

Each building having 4 separate apartments, consisting of parlor, dining or living-room with wall bed and buffet, cabinet kitchen, gas range and heater, bathroom, toilet, separate, large closets, screen porch; front and rear entrance to each apartment; every room large and light; 2 extra rooms in attic of each can be used for storerooms or bedrooms; front and rear porches upstairs for each tenant; this property is close in and within 200 feet of Pico st. on one of the best avenues in the city; size of plot, 50x135; price $14,500, for quick deal. Gross income, $1728.

THE CRESCENT REALTY CO.,
Vitalia.

Expenses—interest on $9000, 6%.....$[illegible]
Taxes .....[illegible]
Insurance .....[illegible]
10½ per cent. on $6000 cash invested.....[illegible]

THE CRESCENT REALTY CO.,
P1194. Main 164. 903 Security Bldg.

FOR SALE—

FINE INVESTMENT.

ELEGANT NEW APARTMENT HOUSE.

27 ROOMS, IDEALLY ARRANGED.

Five year lease. In location that is constantly increasing in value. Will make 11 per cent. on your money. Price $15,000. Can be had on terms.

See about this at once.

ELVIN J. CURRY,
A7838. Main 2282. 613 Pico Bldg.

FOR SALE—

MANUFACTURING OR WAREHOUSE SITE, CONTAINING EIGHT ACRES, LOCATED ON ALAMEDA STREET, CLOSE IN, WITH LARGE FRONTAGE ON S.P.R.R. THIS PROPERTY CAN BE HAD AT A BARGAIN IF SOLD WITHIN NEXT TEN DAYS.

PRICE $24,000, ONE-FOURTH CASH.

O. P. SCHERER, 200 FROST BUILDING.

FOR SALE—

$25,000.
$25,000.

$25,000—Income property on the hill, close to the Angels Flight, nice apartment house, well furnished and full of guests, all time; full size lot, 50x150; this property is not on the market to be peddled round, but is offered by us under very easy terms to any party desirous of owning a piece of good business property at a great deal less than its actual value. CONWAY & GLEASNER, sole agents, 645-647 Laughlin Bldg.

FOR SALE—INCOME PROPERTY.
OWNER MUST SELL.

Two modern buildings of four apartments each, located in Westmoreland and Pico districts. A very fine location. Always rented. Buildings are well brick houses—hardwood floors, folding beds, all have private baths, etc. Lot 38 ft. frontage. Property is well worth $17,000. Owner must have money and will sell for $15,000—$7000 cash and balance at 6½ per cent. Income $144 per month. EDWARDS & WILDEY COMPANY,
Main 8907. 222 Laughlin Bldg. Home 10787.

FOR SALE — INCOME-BEARING PROPERties in well-watered Visalia district. Richest soil in Central California. GILL LAND CO., Visalia, Cal.

FOR SALE — FINE MODERN 16-ROOM flat. Also one 5-room cottage. This is a bargain. Call and see OWNER, 757 Ruth ave.

FOR SALE — INCOME PROPERTY. PURchaser can lease for 5 years at 8 per cent. on investment. BOX A, Station D, city.

$4000. INCOME PROPERTY. 2 HOUSES ON large lot (close in), southwest; must sell. See OWNER, room 615, 420 S. Broadway.

FOR SALE—
Industrial Property.

FOR SALE—

INDUSTRIAL SITE.

CHEAP.

We have 1 1-4 acres in the city, having a frontage of 420 feet on three streets with trackage already in on one side and the railroad railroad reservation on another side. This is in a first-class location and the place has unobstructed value. Level and ready to build on all sides. It can be delivered under 25 cents a square foot.

For particulars see MR. CONLEY, with

ERKENBRECHER SYNDICATE (LTD.)
122 West 6th st.

See GEO. W. MOORE, with
JANES INVESTMENT COMPANY,
Hunt Palmer Bldg. 320 Pacific Elec. Co.
Office open Sunday, 9:30 to 2:30.

FOR SALE—
6-ACRE SNAP.

6 acres situated at the corner of two county highways and only one mile east of Alhambra, 8 blocks to car, beautiful location, no better land to be found in the San Gabriel Valley, beautiful pine trees all around the place, 4 acres to oranges and assorted fruits, walnuts, 4 acres now this year, a snap. A BARGAIN at $7500, but for good measure we will throw in a few useful things like this, good modern 7-room house (cost $2500), Horse well worth $150, Jersey cow, $100, pumping plant and all implements and tools well worth $1500. Good surry, new rubber tired runabout, cost $300, and a few other small things. NOW IF YOU WANT A BARGAIN drop overlook this former price $10,000. OFFICE OPEN ALL DAY SUNDAY. Phone 101. E. S. HALL, 6 West Main ... Alhambra.

FOR SALE—
INDUSTRIAL PROPERTY.

BRICK BUILDING, 200x75 FEET ON SANTA FE TRACKS, NEAR ALISO ST.

Good location for manufacturing or warehouse. Building fronts 200 feet on wide street and has 200 feet side track in rear. Large receiving and shipping doors and platforms. Thirty horse power steam plant if desired.

KARL MARTIN & CO.,
P1809. 211-212 Security Bldg. Main 797.

FOR SALE—
INDUSTRIAL PROPERTY.

We are offering several choice locations, close in, with switching facilities, for $50 to $100 per front foot. Just think of this for industrial property. Will double in value in one year. No better investment can be had, safe and sure. We have been in the business for 10 years and are posted on values.

BINFORD COLLINS CO.,
424 Douglas Bldg.

FOR SALE—
INDUSTRIAL SITE.

Want offer for the gore corner at the intersection of E. P. R.R. and East Adams, 256 feet on the railroad and 150 feet on East Adams. Contains about 10,000 square feet. Asking price $2500.

ROBERT MARSH & CO., Inc.
Exclusive Agents.
x30 146 W. 6th st. SECURITY BLDG.

FOR SALE—
AN INDUSTRIAL SNAP.
ONLY
$9000.
$2x140, right in the heart of the industrial section. Property fronts Sacramento st. and has Santa Fe trackage in rear. Improved with 3 houses. The cheapest property in this district.

JOHN D. FOSTER & CO., 321 Douglas Bldg.

FOR SALE—
Factory sites, one to twenty acres, on Southern Pacific and Pacific Electric railroads. One mile from city limits. 15 minutes from center of city. $100 per acre.

PACIFIC LAND COMPANY,
217 Pacific Electric Bldg.,
Los Angeles, Cal.
Phones—F1093; Main 1093.

FOR SALE—ONE ACRE, FIVE MINUTES from Courthouse, electric car, steam road with trackage; high class for automobile factory, warehouse or anything in industrial line. Will consider some exchanges. Owner's address P, box 32, TIMES OFFICE.

FOR SALE—OR EXCHANGE, CHEAP ONE-acre land, railway spur, with buildings and machinery, suitable for manufacturing. H. W. HELLMAN BLDG.

FOR SALE—PICO HEIGHTS, LOT 86x150, fronting two streets, property on rear bringing in $40 per month; room on avenue for hotel or apartments. MRS. HOOVER, 213 W. Third st. Room 204.

FOR SALE — INDUSTRIAL SITE ABOUT 40,000 square feet, convenient to transportation; will make bargain for quick sale. Address D, box 29, TIMES BRANCH OFFICE.

FOR SALE—IMPROVED BUSINESS CORner; present rent $95 per month; as small cost could be made to pay $125 per month; price $9000. See OWNER, 413 N. Evergreen ave.

FOR SALE—OR LEASE—FACTORY SITE with buildings, fronting 9438 feet on Salt Lake switch, East Los Angeles. Agents may sell. G. J. FIFIELD, 508 Mason Bldg.

WANTED—TO BORROW, $150 FOR 2 YEARS at 7 per cent; on property valued $1800. Address BOX 84, Bell, Cal.

FOR SALE — INDUSTRIAL PROPERTY with trackage. Call at 2618 SACRAMENTO ST., city.

FOR SALE—
Suburban Property.

FOR SALE—GARDENA—

FOR SALE—PER ACRE—POSSIBLY?
$175— —$375.

20 acres rich soil, near trolley, 12 acres in berries, balance planting. House, barn, 60 shares water stock. SAN PEDRO WAY. Line of CITRUS GROWTH. Standing offer of 7 per cent. on investment for 5-year lease.

—GARDEN GROVE—

Near trolley, 80 acres rich alfalfa land, artesian wells, pumping plant. House, barn; all in crop. Very attractive price.

—32 MILES SOUTHEAST—

120 ACRES AT YOUR DOOR, ALFALFA LAND.

Crop of hay on this tract last year yielded 3 tons to the acre; sold for $14 per ton. Better crop growing now. Splendid level alfalfa or sugar-beet land. Three deep 12-inch wells. 21-cent car fare. Motor cars run through property. Price very attractive.

—PASADENA WAY—

JUST IN SNAP.

5 1-4 acres, 7-room new, modern bungalow. Family orchard, pumping plant. Near Wilmar Station, Corliss car line, 25 minutes by trolley to Los Angeles. Very attractive acreage home.

We are exclusive agents for all of the above properties.

MERRILL & FOGG, 220 Central Bldg., 6th and Main. P6702; Broadway 1639.

FOR SALE—

6-FOOT LOTS,

$125 AND UP.

$5 DOWN. $5 PER MONTH.

Level lots—Rich sandy loam, water piped. Excellent for garden, truck farming and chickens.

FACING LONG BEACH ELECTRIC LINE.

GATEWAY OF LOS ANGELES.

12 minutes from Sixth and Main. Adjoining famous Candeld Ranch.

GOLDEN STATE REALTY COMPANY,
120 West Sixth st.
Main 84. P1684. Open Sundays.

FOR SALE—

THE GREATEST
REALTY BARGAIN
OFFERED IN TRACTS.
A SECTION OF FINE LAND,
JUST OUTSIDE THE CITY'S GATES
ONLY $125 PER ACRE.

NOTHING BETTER AS AN INVESTMENT OR FOR SUBDIVISION, BUT, IT MUST GO AT ONCE. OWNER NEEDS MONEY. ONE-HALF CASH.

SEE MR. ROTTNER, LAND DEPT.,
GOLDEN STATE REALTY CO.,
120 W. SIXTH ST.

FOR SALE—

J. F. HEBER & CO., 111 S. BROADWAY.

SAN GABRIEL VALLEY SUBDIVISION.

$10,000 HANDLES IT.

83 acres, right on the car line and only 9½ miles from city. At $120 per acre, this is the biggest subdivision snap within nine miles of city. Adjoining subdivision selling $2000 to $2500 per acre.

SUBDIVIDERS LOOK INTO THIS.

WE ARE SPECIALISTS IN SAN GABRIEL VALLEY.

RANCHES. GROVES. ACREAGE.

J. F. HEBER & CO., 111 S. BROADWAY.

FOR SALE—

RAMONA ACRES.

IN THE BEAUTIFUL ALHAMBRA DISTRICT.

Every acre a corner, with all city improvements, gas, electricity, purest water, high elevation, and without any exception the choicest suburban property close to Los Angeles. If you want high-toned acre lots for residence, restricted, you will make no mistake if you buy here. Prices $750 and up; terms $15 down and $15 monthly. One modern bungalow just completed; six large rooms, sleeping porch, bath, cement walks, etc.; price $2500; $250 cash, $30 monthly. Running time of cars, 20 minutes; fare, 5½c by book.

See GEO. W. MOORE, with
JANES INVESTMENT COMPANY,
Hunt Palmer Bldg. 320 Pacific Elec. Co.
Office open Sunday, 9:30 to 2:30.

FOR SALE—
6-ACRE SNAP.

6 acres situated at the corner of two county highways and only one mile east of Alhambra, 8 blocks to car, beautiful location, no better land to be found in the San Gabriel Valley, beautiful pine trees all around the place, 4 acres to oranges and assorted fruits, walnuts, 4 acres now this year, a snap. A BARGAIN at $7500, but for good measure we will throw in a few useful things like this, good modern 7-room house (cost $2500), Horse well worth $150, Jersey cow, $100, pumping plant and all implements and tools well worth $1500. Good surry, new rubber tired runabout, cost $300, and a few other small things. NOW IF YOU WANT A BARGAIN drop overlook this former price $10,000. OFFICE OPEN ALL DAY SUNDAY. Phone 101. E. S. HALL, 6 West Main ... Alhambra.

FOR SALE—

Beautiful, new, modern bungalow in Monrovia, just receiving the finishing touches; 5 rooms, cobblestone chimney, hardwood floors, built-in-effect, fairly large lot, pure sunshine from many windows. Grand mountain view, purest water, improved street, near cars. A bargain at $3250, small payment down, balance like rent.

Luxury visitors take Monrovia cars, conductor will pass on at Mayflower st. Simply walk 2 blocks south.

J. E. MACINTYRE,
$30 $19-$19 Pacific Electric Bldg.

FOR SALE—

A Beautiful Country Estate—Mountains for a background. Unobstructed view of the ocean and Santa Monica canyon. Ideal citizens' residence, only 20 minutes from the theater, yet entirely out of the city's din and dirt. Half a million expended in shrubbery from Japan and Orient—boulevards, parks and drives. Laid out by the great landscape engineer, John McLaren, Supt. of Golden Gate Park, San Francisco. The highest class, exclusive, residence property in America. If you are in a position financially to obtain the best there is for a country home—let me tell you of the inducements I am offering to a limited number of actual buyers.

J. B. MULLEN,
Home 1826. 321 Pacific Electric Bldg.
Broadway 3468.

FOR SALE—

PERRY.

5 acres adjoining Redondo car line, with water right, near Gardena; fine location between this city and the beach. General store just across the road; $900 per acre.

JOSEPH H. LOFTUS COMPANY,
123 W. 6th st. L.A.R.B. Main or P1611.

FOR SALE—

10 minutes from city hall, at Granada Park, Covina, car stops in front of house. Brand new 7-room, 2-story bungalow. Hard wall plaster delicately tinted. Metal corners. Five coats white enamel upstairs. Golden oak hand polished down stairs. Beautiful beamed paneled and built-in work. Six-foot tile and brick mantel and fireplace. Oak floors polished and waxed. Open nickle plumbing. Mammoth cement porches and columns. Level sediment soil. South front 85x185. View unsurpassed. VALUE $4000, but $3650 will buy it on terms to suit buyer. Best of reasons for selling.

C. H. KEOLSET, owner,
$30 528 W. Second st.

FOR SALE—

IN ALTADENA.

5-ACRE HOME.

On elevation 1200 ft. overlooking the valley to the south, with an inspiring view of mountains. There are 3 acres in Valencia oranges, 14 years. Beautiful rustic 6-room bungalow, and ideal home place. Price $9500. Mortgage $3000.

ROBERT MARSH & CO.
146 W. Fifth st. Security Bldg.
Phones 2078, Main 965.

FOR SALE—

19 ACRES.

Adjoining Huntington's new home, nicely improved and without doubt located in the finest section in Southern California, upon completion of Huntington's improvements this property will be worth $1500 per acre. To close an estate we can deliver this at $1000 per acre. For particulars see A. G. WESTPHAL, F. H. EDWARDS & CO.,
204-10 Union Trust Bldg.

FOR SALE—

Suburban Property.

FOR SALE—THE BEST RANCH IN LOS Angeles county for the money; 32 acres, every foot first-class soil, with abundance of water at a nominal cost, deeded with the land; cement ditch runs through the place; 16 acres in walnuts, family orchard of all kinds of fruits, 6-room, 2-story house, barn and outbuildings, 20 miles from city on one of the main boulevards, and near both steam and electric roads; price $500 per acre. You can't duplicate it for less than $700 per acre. It is between Downey and Rivera, and being sold to settle an estate.

J. C. FLOYD, sole agent,
x9 215 Mason Operahouse.

FOR SALE—BY EXECUTOR TO CLOSE ESTATE, the following described properties; house and lot, 224 N. Los Robles avenue; house and lot, 274 Palmetto Drive, house and lot, 328 Camden st., and Terrace Drive, house and lot, 122 S. Orange Grove ave., house and lot, 135 Terrace Drive, all in Pasadena; also house and lot, 46 Linden ave., Long Beach, also 40 acres of land in San Luis Obispo county, known as lots 15, 16, 23 and 24 Tally-Ho ranch. Apply to GEORGE WOODBURY, Executor, Route 1, box 61, Pasadena, California.

FOR SALE—

5-room, strictly modern cottage, just off Pacific boulevard; barn and chicken corral. Only $2500; first payment $350, monthly payments $25. See owner, M. M. Dorfmeier, at

JOSEPH R. LOFTUS COMPANY,
123 W. 6th st. L.A.R.B. Main or P1611.

FOR SALE — 2-3 ACRES ON PRINCIPAL street, Glendale, half block from car line; 7-room modern bungalow, hardwood floors, etc.; large dining and sitting-rooms, barn and chicken corrals, everything practically new and modern, ornamental trees and flowers; this is an ideal suburban home, clear of all incumbrance; owner will take small amount of cash or good lot as part payment, balance monthly payments; price $6000.

F. C. ROGERS, 220 L. A. Trust Bldg.

FOR SALE—
$11,000—6 acres, all in alfalfa, 2 wells. Pumping plant, plenty water. 6-room house, barn, chicken-houses and brooders. 100 chickens, 2 horses, harness, wagon, buggy, mower, rake, tools.
Dairy outfit; cows, heifers, etc.
$6500—4 acres, edge of city, all A1 land.
6-rm. modern house, water and gas. P. F. Snap.

E. S. HALL,
x30 433 Bradbury Bldg.

FOR SALE — CHOICE SUBURBAN HOME, 2½ acres, modern 6-room bungalow, oiled floors, built-in bookcases, window seats, large closets, tinted walls, kitchen and bathroom; enameled finished, hot and cold water, electricity for light and heat, city and irrigating water, chicken yards, 10 and 12-year-old walnut trees, on Main street, steam and electric cars, close in; price $6500; terms. Address Z, box 292, TIMES BRANCH OFFICE.

FOR SALE—GARDENA VALLEY, TWELVE miles south, 27 minutes from Broadway, 2 electric lines; 10 acres of unequaled soil and drainage; 9 acres in newly seeded alfalfa; balance young modern 6-room bungalow, large barn; 10-inch deep well for irrigating, water a tonic, it's so pure; city conveniences, schools and high school; 20 degrees warmer in winter and cooler in summer than L. A.; price $6500. Particulars see OWNER, from 11 to 12 a.m. 209 MERCANTILE PLACE.

FOR SALE—"BARGAINS."
Ten acres, nicely improved, terms $3500—4 acres, near city, good improvements, 900 chickens, turkeys; terms.
$7500—10 acres, near city, good buildings, water, fine soil, terms, ½ cash.
No trade.

F. H. BOWMAN,
A3406. 701 O. T. Johnson Bldg.

FOR SALE—2½ ACRES AND SMALL house overlooking the ocean at Hermosa Beach, unobstructed view of Redondo, Catalina and Santa Monica Mountains; good soil and city water. No exchange considered. $1500 cash, or $1800 on easy payments. Apply C. CARLTON S. Pasadena, Cal. L. A. Home: Phone 29186.

FOR SALE—FOR MOST BEAUTIFUL SUBurban home in California for the money see my advertisement under country property. BERTHA E. GORDON.

FOR SALE—FINE LITTLE COUNTRY home right on car line at San Gabriel; modern 5-room bungalow; lot 100x150; fenced; fine place for chicken ranch.

J. C. HIGGINS, with R. G. FIELD,
4 West Main St., Alhambra.
Phone 101.

FOR SALE—14 ACRES, ONE BLOCK FROM Huntington Drive, in the city limits of South Pasadena, only $1200 per acre.)

FAGG-DUBLIN CO., Agents,
x30 South Pasadena.

FOR SALE—12½ ACRES ON W. WASHington st., Pasadena, with 7-room modern house; price $20,000 cash valuation; want Los Angeles residence; this is only about one of large lots that will sell like hot cakes. See MR. LEICK, 315 S. Hill st. P7935.

FOR SALE—$5000, OR $250 PER ACRE, 20 acres fine alfalfa land near Pico and Santa Ana electric car line, east of Watts. Adjoining owners asking $600 to $700 per acre. I'll give $450 for option 60 days at $1000 net profit to owner.

CHAS. O. GOODWIN, 315 Douglas Bldg.

FOR SALE—6-ROOM BUNGALOW, NEARly new, and lot 50x150 feet; 22 minutes out on Glendale line; strictly modern and a charming suburban home; worth $3500, but for cash I will sacrifice at $3400. L. B. WALTON, 401 S. Main. Home 'phone Glendale 522.

FOR SALE—OR EXCHANGE, ONE ACRE of land with 6-room cottage, barn and automobile shed at Monrovia. Western avenue, 4 blocks from car line. Property is clear; will sell on installment plan. No agents. Address O, box 127, TIMES OFFICE.

FOR SALE—2 ACRES, EXCELLENT SOIL and water, square from electric station and school house, unimproved, 30 minutes from Broadway, can't meet payments, make offer for $700 equity; will sell, balance $30 a month. Address R, box 7, TIMES OFFICE.

FOR SALE — FLORENCE, NEW, LARGE, well built, strictly modern 6-room bungalow, lot 50x180 feet, alley, walnut trees. This is a good buy; $2200; $200 down, balance to suit. Take Watts car to Florence ave. T. FOXALL. Phone South 1616.

FOR SALE—1 1-4 ACRE AT WESTGATE, ON improved street, near car line, high ground, between Soldiers' Home and ocean, nothing better for nice suburban home. $1750 cash. See MR. HALLER, 6424 Eagle Rock ave. Phone W. J.

FOR SALE—OPPORTUNITY FOR DOCtor; $5500 for property worth $7000, occupied by a doctor for past 4 years; 15 minutes ride from Los Angeles on Whittier line. Address T, box 150, TIMES OFFICE.

FOR SALE—CHOICE FIFTY-ROOM HOTEL property, Pasadena; completely furnished; $45,000; 1-3 cash; 1-3 unincumbered exchange; 1-3 in five years.

THE PEOPLE'S REAL ESTATE AND LOAN CO., Los Angeles.

FOR SALE—WANTED, SUBURBAN ACREage. CASH BUYER WANTS ABOUT 20 ACRES, SOUTHWEST OF SANTA MONICA-STRING. FROM OWNERS ONLY. BUYER'S AGENT. ADDRESS R, BOX 104, TIMES OFFICE.

FOR SALE—6 ACRES ADJOINING STATION, electric line, near city; extra good level land; adjoining places valued at $400; to close estate immediately, $300 per acre cash. NATIONAL REALTY & TRUST CO., 120 S. Broadway.

FOR SALE—3 ACRES, GARDENA, 4-ROOM house and barn, ½ acre Loganberries; price only $2900, $250 down, $25 per month; a snap.

FARRIS & PAYNE,
Main 3095. 307-308 Grosse Bldg.

FOR SALE—5 ACRES MONTEBELLA, EXtra good land, with water deeded, that's four miles from city, so fara; the price $1850 instead of $2850. NATIONAL REALTY & TRUST CO., 123 S. Broadway.

FOR SALE—SACRIFICE, $4700; 5 ACRES with water, well improved, furniture, cow, chickens, feed, implements, at Bells, 2 miles from Sixth and Main, near car. OWNER, 1194½ S. Spring, room 21.

FOR SALE—BETWEEN SUNSET BOULEvard and Silver Lake, in Los Angeles city, 10 3-4 acres, $2800 per acre. Inquire of owner, WILL D. GOULD, rooms 12-3 Temple Block. Telephone Main 2177.

FOR SALE—ON VERMONT AVE., 20 MINutes from center of city, 1½ acres with 6-room modern house; price $2500. Inquire C. P. ROSS, Carmelita and Vermont ave. Take Strawberry Park car via Sunnyside.

FOR SALE—10 ACRES, SOUTHWEST CITY limits, near big improvements, now going on; is $500 per acre below market; chance to make quick turn. STANLEY BENEDICT, 629 Exchange Bldg. Main 8231. A8231.

FOR SALE—1¼ ACRES ON REDONDO AND SAN PEDRO CAR LINES, VIA SUNNYSIDE. GET OFF AT BLACKBURN ST. HOUSE, BARN, CHICKEN CORRALS. J. C. SOMMER, OWNER. PRICE $2200.

FOR SALE—3 ROOM MODERN HOUSE, front and screen porch, lot 50x190, sidewalk and curbing, nice lawn and palm trees; in suburban town; must sell. For information see owner at 195 N. FREMONT AVE.

FOR SALE—AT CLARKDALE, $1200, 4 BIG lots, covered with large walnut trees; street work and water in. Venice Short Line, 25 minutes from city, 10 cents car fare. PHONE WEST 1452.

FOR SALE—CORNER LOT, 80x312, $300 BIG-ger value, if taken at once $1200; terms. Another on Pacific blvd., for $1200.

CHAPMAN & LAWYER, 621 Central Bldg.

FOR SALE—NICELY IMPROVED 5 ACRES 40 minutes from city, on car line. MICK & CO., P1221, Main 3224, 429 Security Bldg.

FOR SALE—LOT AT WATTS, $150 CASH. Phone OWNER, F6613. Must sell.

FOR SALE—5 ACRES, CORNER FIGUEROA and Florence ave. Ice car fare.

FOR SALE—
Suburban Property.

FOR SALE—$1400, ELEGANT CORNER lot, 76x176, Hollywood; ⅓ cash. See Owner, 324 WILCOX BLK.

FOR SALE—$2300, ONE ACRE IN LOS Angeles, Hollywood way, easy terms. W. CASTANIEN, corner Santa Monica and Gower st., Los Angeles. H52872.

FOR SALE—MUST SELL LARGE SOUTHwest corner lot, Cam Verdugo, no reasonable offer refused. Address T, box 167, TIMES OFFICE.

FOR SALE — $1500 BUYS 5 ACRES, 16x22, California house, 5 shares mountain water, 20 fruit trees; 6 miles from Glendale. SPOKANE REALTY, 907 S. Main.

FOR SALE—HUNTINGTON PARK LOT. Rugby ave., fine location, cheap; time if desired. Price $700. H. KENNEDY, Santa Ana.

FOR SALE — FIVE 5-ACRE PIECES, 13 miles Los Angeles, $300 per acre up; ½ mile station. H. W. McKELVEY, Hynes, Cal.

FOR SALE—REDONDO VILLA LOT, 50x150, $700; $5 cash, $5 monthly; no interest. Inquire GEO. H. PECK CO., 202-203 Lankershim Blk., Los Angeles.

FOR SALE—WE HAVE A FEW OF THOSE beautiful 5-acre lots of the Main-Moneta Tract left. Call or see CRAIG & PINGREE, 640 E. Main. Main 4254. P7202.

FOR SALE LOT ON INNER HARBOR, Long Beach, $750. Part cash will handle. 'Phone OWNER, F4012. Must sell.

FOR SALE—LOT ALHAMBRA, 60x131, TWO blocks from Huntington Drive. PHONE [illegible]

Alhambra.

FOR SALE—

HOMES IN ALHAMBRA.
WHY A HOME IN ALHAMBRA?

Because it is the best city in California for families. Look at this combination; no other city in California can match it, viz.

The purest of mountain spring water. High elevation, good air.

Clean streets; well shaded, fine trees.

Low taxes; clean city government.

Pure breeze every afternoon. (No high winds.)

Scarcely ever frost or fog.

Beautiful school buildings, highest grade.

Best of superintendents and teachers money can hire.

Live newspaper, awake to Alhambra's interests.

No saloons, and "cooler" empty.

Good churches and more building.

Good clubhouse, well managed.

Choice society, settled by choice families from New York, Boston, Philadelphia, Baltimore; lecturers, writers, historians, editors and musicians of the highest order.

Surely of all localities in California Alhambra leads for home and family.

We have people in the world that have traveled, and know what is good, have selected Alhambra as their home.

We have the climate, fruit and flowers, and we have the soil, and we have the bungalows, mansions, villas, from $1000 to $100,000. We have the cream of Alhambra and San Gabriel property listed.

Fine residence lots, $500 to $1250.

Single acres, $500 to $2500.

We make a specialty of home places.

We make a specialty of orange groves.

Good orange groves close to 10-acre dividend-paying orange grove.

See our advertisement under Orange Groves.

Get off cars at First and Main.

D. A. ROSS & CO., Alhambra, Cal.

FOR SALE—IN ALHAMBRA, LARGE LOTS AND ACREAGE IN THE SAME SUBDIVISION. WE CAN GIVE YOU $50 PER FOOT AND UP. THE VIEW FROM THESE LOTS IS THE MOST BEAUTIFUL BEST OF SOIL AND SPLENDID WATER, AND WE WILL SOON HAVE GAS. WE HAVE LARGER LOTS WITH TREES, SIDEWALKS, CURBS, AND GRADING ALL IN, FOR $125 AND UP. THESE LOTS RANGE FROM 100x200 TO 100x210. YOU ARE DOUBLING YOUR MONEY FOR EVERY LOT YOU BUY AND WILL MAKE MORE BY BUYING THESE LOTS THAN THE SUBDIVIDER IS DOING NOW. BE SURE TO COME AND SEE THESE. THEY ARE SPLENDID FOR SUBURBAN HOMES. ONLY SHORT DISTANCE FROM CAR LINE AND BUSINESS CENTER. HOUSES ALREADY BUILT AND PEOPLE ARE WELL PLEASED. BE ONE OF THEM.

BUTTERBAUGH-MYREN & CO.,
SOLE AGENTS,
520 CENTRAL BLDG.,
6TH AND MAIN STS.
PHONES F5753; MAIN 4537.

2 WEST MAIN ST.,
ALHAMBRA.

FOR SALE—A NEW, COSY, 4-ROOM BUNgalow, paneled dining-room, tinted walls, hard oil toilet, panel doors, all modern plumbing, garage, chicken corrals; close to High School; actually cost the price asked; $1600; $300 cash, balance easy; large lot, 50x150.

ALSO—

Large lot, 104x150; one-half block from Main-st. car; $900; $500 cash, balance 7 per cent. Splendid soil.

See O. W. CURL, with D. A. ROSS & CO., First and Main, Alhambra, Cal.

FOR SALE—ALHAMBRA, LOT 50x150, CURtin corner Mission Road and Fifth, 61x181, $1000.

Lot Vega st., 650 feet north of Main, 52x169, $1000.

On these lots are my signs. Must be sold within 30 days to help pay for another piece just bought. GEO. W. HAINES,
x6 206 Frost Bldg.

FOR SALE—WALNUT AND ALFALFA 10-acre ranch near Baldwin Park, on Covina car line, 5-room house, new, good water and plenty of it; family orchard; splendid soil; net income between $200 and $600 a year. Price $4000, easy terms. Will take in exchange part residence or lots in Alhambra. This is exceptional offer.

See E. D. BRUNK with D. A. ROSS & CO., 23 W. Main st., Alhambra.

FOR SALE—A SNAP.

Lot 50x150, street work all in; one-half block off car line; $500.

For Sale—On lot 50x150, 6 rooms, new bungalow; modern in every respect. This is a bargain and will not last. Good terms. Price $2200.

See H. C. MILLER, with D. A. ROSS & CO., First and Main, Alhambra, Cal.

FOR SALE—
4% S. Garfield, 6 room new, modern house, hardwood floors, cement cellar, furnace, garage, large lot, connected with sewer. This property can be bought on terms to suit way below value. D. L. PETERS, 427-428 H. W. Hellman Bldg.

FOR SALE—2 BUNGALOWS; BEST BARgains in Alhambra; half block from Huntington, Fremont and Monterey. Side of Madre, or Oak Knoll cars, get off at Des Moines Station. See OWNER, at 320 Bushnell ave.

FOR SALE—MODERN 5-ROOM BUNGALOW. Enamel bath and kitchen, screen porch, pergola, lawn, flowers, fruit, shed, etc. 714 COMMONWEALTH AVE., Alhambra, first house west of Ninth ave.

FOR SALE — 40 ACRES ALFALFA LAND, house, barn, windmill, well, etc.; also implements,

Realty Liners

FOR SALE—
Suburban Property.
Glendale.

FOR SALE—

$100 cash, and the balance on monthly installments, will buy a complete 5-room bungalow, new, never occupied; electric fixtures, handsome built-in buffet and all hobby panel works and features that go to make an attractive home; half block from the P. E. car. Price $3500.

$5000—$1000 cash, balance to suit, will buy a bargain in one of the swell Brand boulevard homes. If you want something good, with a right price and easy terms, see this.

$350 per acre—18 acres, pronounced by experts to be the best that they ever saw for the money; 15 acres walnuts, where the trees forty feet apart; touch; 3 acres rich river bottom soil, only 2 miles from our office

$700 per lot—A few choice lots left in the Campbell & Thompson tract, on Orange st., between Fifth and Sixth sts. Terms. We are sole agents. Four of the twelve lots sold the last week.

$150 per acre—5 acres; a snap at the price; set to fruit, San Fernando Valley; terms, or will trade for good Glendale; for a buy or trade, this is good.
SEE US FOR BARGAINS.
PARKER & STERNBERG,
336 Brand Blvd.,
Both phones. Glendale, Cal.
30

FOR SALE—TUPPER & CO.

Want you to understand that if you don't consult them about Glendale property, you are making a great mistake. Listen to the following:

COTTAGE.

In beautiful Casa Verdugo, on your own terms; 1 block to cars; 5-room modern cottage, very large lot. The owner wants his interest on investment, prefers terms to cash. This is A-1 property and we are sole agents. TUPPER & CO.

ACRES.

5 acres near Glendale in fruit, all water you can use; pays good interest on investment; extra good 5-room house, barn, windmill, etc., for $3600, very easy terms, or will sell 3 acres, $2000, cash, and about the great prospects for this property. TUPPER & CO.

HERE IS A BIG SNAP.

21 acres with intensely modern 12-room house on Verdugo Road, for $12,000, easy terms; 4 acres and house are worth $10,000. TUPPER & CO.

SMALL RANCH.

Lot 80x200 with extra good 4-room house for $1600, close in; $100 cash, balance $15 per month, including interest. TUPPER & CO., 404 Glendale ave., Glendale. Sunset 2261, Home 1133.

FOR SALE—DO YOU WANT TO BUY A home for less than you can build? Here is one. A modern 5-room cash front house on large lot. Strictly modern plumbing. Fine bearing trees, lawn, cement walks, curbs, flowers. One block from Pacific Electric. Is an ideal location and an ideal home. Owners must sell, $2750, $500 down and $25 a month. Come Monday and let us show you this property.

$4000—Buys the cheapest 7-acre piece of land in Glendale, close to water; $500 down and $10 a month for a 4th-st. lot 40x206 feet. $120 an acre for fine land in the San Fernando Valley in bearing peaches. Talk about chicken ranches! We have the best buy in Southern California is a two-acre ranch, good 7-room house, fine large corrals, fine fruit trees, fine view, pretty mountain water under pressure, 8 mile to electric. Think of that. We can sell this for $7000, ½ cash. This place is worth $9500.

Two houses to trade for Los Angeles residence.

If you want to buy we will gladly meet you in our auto and show you what we have. Don't buy before seeing these bargains.
OVERTON REALTY CO.
Phone Sunset 81. 4th & Glendale avenue.
30

FOR SALE—

BEAUTIFUL GLENDALE.

...and We Have the

CREAM OF GLENDALE FOR SALE.

More people are interested in these 64½ lots than all the rest of Glendale combined. Magnificent views, pure sweet water and proper building restrictions destine this to be the most desirable residence section of the city. Prices right and terms reasonable. Will be pleased to show you these lots at your convenience.

T. W. DRYDEN, with C. F. W. PALMER,
A1894. 402-2-4 Pay Bldg. Main 4800.
30

FOR SALE—

AT THE FOOTHILLS
IN BEAUTIFUL NORTH GLENDALE.

Residence of eight rooms, within 5 minutes' walk from car. Lot is 150x250, well fruited with family orchard in fine bearing, for which the orange trees alone will yield 30 boxes. Also about 100 fine rose and many other small shrubs. Glendale car service 10 minutes from Sixth and Main, with very reasonable car fare and a very picturesque ride. Elevation about 1000 feet above Los Angeles, above the level of the ocean, which means you get a light pure air; decomposed granite soil and perfect drainage. This is the place better for chickens. This will make you a splendid home, and you will grow younger here, instead of older. We offer at the low price of only $4750, with reasonable payment down.

ALLEN C. ADY & CO.,
420 S. Broadway. Both phones. Room 505.
2?30

FOR SALE—BEAUTIFUL NORTH GLENDALE HOME, modern, 6 rooms, bath and pantry; beamed ceilings, paneled walls, den; all the built-in features, pergolas, etc.; extra large lot, 80x150 feet front, all fenced, woodshed, chicken-houses and corrals. Fruit trees of every known variety; many of them 20 years old; is for cash, or terms; abundance water; beautifully located, only $4750; $1000 cash. PADELFORD or BRININGER, 418 I. W. Hellman Bldg. Main 7616, 63086.
30

FOR SALE—STOP PAYING RENT; WILL sell complete 5-ROOM CALIFORNIA HOUSE; PLENTY IN ABUNDANCE, ON 70-FOOT PASADENA TO THE SEA BOULEVARD; STREET WORK PAID; IN HEADLIGHT DISTRICT. FOR $1600; NOTHING DOWN, $15 PER MONTH, INCLUDING INTEREST. CALL SUNDAY P. M. 1311 WHITLEY ST., GLENDALE, OR 'PHONE MAIN 4600. NO AGENTS. SEE OWNER.
30

FOR SALE—EXCHANGE—OR RENT—5 Houses, lots and ranches in or near Glendale. I maintain two offices for public convenience, having duplicate listings of over 200 desirable properties. Will suit you. Call on me in Glendale. ERNEST H. OWEN, Los Angeles, 324 Brand blvd. Both phones, 200 Central Bldg. Afternoons. Mornings.

FOR SALE — THE FINEST BUNGALOW in Glendale, 6 rooms, bath and pantry; brick mantel, oak floor, beam and panel ceiling in dining-room, built-in buffet and seat, finest work all done, 1926 on installments, less for cash. C. O. RICH, 513 Jackson st., or Tupper & Co., Glendale.
30

FOR SALE—
80x165, corner Central and Doran sts., one block west of car line; best corner in Glendale. Will sell at a bargain and on very easy terms.
C. WESLEY ROBERTS CO.,
217 Citizens' National Bank Bldg. x*

FOR SALE—GLENDALE.
A SNAP.
$50 DOWN. $15 A MONTH.
PRICE $550.
METZLER INVESTMENT CO.,
402 Stimson Block. x*

FOR SALE—RIGHT IN GLENDALE FOOThills, 15 minutes from cars, 2 acres finest soil, some hillside, attractive, sunny 5-room bungalow, barn, small orchard, pretty location; will sell cheap; worth investigating. OWNER, rural route 1, box 161, city.
30

FOR SALE—$300, 6TH NEAR GLENDALE ave.; $750, Glendale ave., near 5th; $850, corner Glendale and Orange Grove.
A. E. METCALF
903 Grant Bldg. A2853.
x30

FOR SALE—LOT 50x170, CLOSE TO CAR. $450.
Lot 50x135, on Fifth st., $475.
Both big bargains.
See HOLT, 224 Douglas Bldg. A7459.

FOR SALE—AT GLENDALE 6-ROOM BUNgalow, Second and Central ave., east front, built by owner for home; will sell, small payment, balance same as rent. OWNER, 1924 Estrella ave., city.

FOR SALE — 10 ACRES IN HEART OF Glendale, ripe for subdivision, near Salt Lake and Eagle Rock car lines, $1500 per acre. Address R, box 93, TIMES OFFICE.
30

FOR SALE — LOT 109x236, EAST FRONT, near Casa Verdugo, North Glendale; fine, large walnut and orange trees. A good buy for home or investment. Terms. See owner J. R. LOCKWOOD, Sunset Glendale 1842.
30

FOR SALE—MUST SELL A BEAUTIFUL 5 room new and modern bungalow, N. Glendale. Three lots, all or part, at a bargain. W. O. LUSK, Casa Verdugo.
30

FOR SALE—FINE HOME IN GLENDALE, new and modern; cost $6500, will take $5500; terms. BLACKLER & PATTERSON, 229 Grosse Bldg. F2979.

FOR SALE—BY OWNER, LOMITA AVE., corner, 75x175, covered with fruit trees, fine location, facing mountains, $800 cash. Address S, box 91, TIMES OFFICE.

TO LET—6-ROOM, WELL-BUILT CALIFORnia house, close to cars, hot and cold water, fruit trees, $30. MAIN 3908.
30

FOR SALE—
Suburban Property.
South Pasadena and Oneonta Park.

FOR SALE—
FAGG-DUBLIN CO.
Fair Oaks nr. Mission st. Both 'phones.
$2750—$2750.

New five-room bungalow, never occupied, on corner lot, facing north and east. Unusually attractive, artistic and convenient arranged home, large living-room, light, airy dining-room, with many built-in features, facing the street; buffet kitchen, with lots cupboards; two sunny bedrooms, with large closets; up-to-date bathroom; located close to Short Line, do not fail to see this immediately.

$2850—$2850.

Up-to-date 6-room bungalow, one block to Short Line, on an elevated lot; large, broad pearch, large as a room itself; living-room a cheerful, cosy room; open fireplace, large dining-room, kitchen, well-lighted sleeping-rooms; get lots of sunshine; yard finely improved; you will find value for the price asked.

$4750—$4750.

Surrounded by handsome homes, facing east on a 75-foot boulevard, new 1½-story house, large porch, facing the mountains; reception-room with built-in seats, fireplace, etc.; dining-room has up-to-date buffet; kitchen a model of completeness; two sleeping-rooms on first floor and two sunny rooms upstairs; this house was built by day labor for a home; has cellar and furnace; nothing has been omitted; all rooms are large; this doesn't begin to tell half of the attractiveness of this home.

$3500—WORTH $10,000.

Just put on the market, one of the most attractive and exclusive residence properties in South Pasadena, a gentleman's home, situated on a high, sightly corner, which lends a magnificent view of the mountains. 8 large rooms, artistically designed, large outside sleeping apartment, unique breakfast-room, large basement, furnace heat, in each room, extra large closets, all finished in best of cedar, oak floors downstairs, with maple upstairs, large grounds, well improved. For terms advise with FAGG-DUBLIN CO., South Pasadena.
x30

FOR SALE—$22,500.
FOR EXCHANGE—$22,500.
BIGGEST BARGAIN IN BEAUTIFUL ONEONTA.
ALMOST TWO ACRES ON THE FINEST STREET SURROUNDED BY BEAUTIFUL HOMES, AN IDEAL PLACE FOR A GENTLEMAN OF MEANS.
RARE FRUITS AND FLOWERS.
SPLENDID MODERN RESIDENCE.
LARGE VERANDAS, SLEEPING PORCHES UPSTAIRS FINISHED IN SPANISH CEDAR.
CONTAINS 18 ROOMS IN ALL.
HOT WATER, HEAT AND AUXILIARY GAS FURNACE.
GARAGE AND STABLE SUFFICIENT FOR FOUR HORSES AND FOUR VEHICLES.
GARDENER'S COTTAGE OF 3 ROOMS.
IMMENSE LIVE OAK TREES.
THIS PLACE IS FOR SALE AT THE COST OF IMPROVEMENTS, SURROUNDINGS ARE SUCH THAT THERE IS BOUND TO BE AN INCREASE IN VALUE.
LOT IS 158 FRONT BY 512 DEEP.
TERMS ARE ONE-THIRD CASH AND BALANCE TO SUIT PURCHASER.
WILL EXCHANGE FOR A GOOD RANCH IN THE SAN GABRIEL VALLEY. IMPROVED OR UNIMPROVED. WRITE WILL SHOW THE VALUE. IT WILL PAY YOU TO LOOK THIS UP.
CHAPMAN & LAWLER,
621 CENTRAL BLDG. 30

FOR SALE—
By CHAS. W. MANWARING & CO.,
Bungalow Office corner Mission and Fair Oaks, South Pasadena.
BOTH PHONES.

Call at our office and we will show you that the following properties are strictly high class as to construction and district.
No. HOUSES.
1. $6500—7 rooms, 4 sleeping, 1½ story.
2. $4800—7 rooms, 3 sleeping, built by day work.
3. $3850—6 rooms, 3 sleeping, homelike place, one block to car.
4. $3300—5 rooms, 3 sleeping, the daintiest place in the city.
5. $2700—4 rooms, 1 sleeping, can't be beat.
LOTS.
6. $2100—70x151, Milan ave. north Huntington Drive.
7. $1500—50x150, one block north Huntington Drive.
8. $1150—50x150, one block south Huntington Drive.
9. $1000—50x150, where you would like to live. Don't-fail to inspect No. 3 and No. 6. x30

FOR SALE—BEST BARGAINS.

$1100—Lot 50x140, north front, immense oak tree, one block from short line, full-bearing orange trees, fine.

$1150—East front lot on Marengo ave., large bearing orange trees, street work done, two blocks short Line, fine section, terms.

$1250—Lot 50x125, north front, full-bearing oranges, sidewalks, etc., one block Short Line, worth $1500, terms.

$1400—East front, Marengo, extra fine location, bearing oranges, easily worth $1500 terms.

$1150 each—Five lots together, each 50x175, choice location, one block Short Line, full-bearing oranges; splendid investment. Terms.

We have very complete lists of the best buys in houses and if you are at all interested in property of any kind whatever we will gladly use our automobile in showing you around.
WASHBURN BROS.,
1032 Mission st., South Pasadena. Home 29069.
x30

FOR SALE—
OAK LAWN.
OAK LAWN.
OAK LAWN.

This is your opportunity to buy one of the most beautiful and exclusive home sites in Southern California. We have only a limited number of sites left in Oak Lawn, and they will soon be gone. This property hasn't been offered to the public for nearly two years, and in that time there has been a handsome increase in the value of the property. Notwithstanding this fact, the selling price remains nearly the same, in order that we may close it out quickly. If you are looking for a beautiful and exclusive location for a home investigate Oak Lawn.

GROVES-HINCHLIFFE CO.,
Exclusive Agents.
918 Fair Oaks ave., Cor. Mission, South Pasadena, or 419 O. T. Johnson Bldg., Los Angeles.
x30

FOR SALE— $9500.
Nine-room 1½-story bungalow with 30-foot porch across front. Handsome fireplace, cozy library with built-in bookcases, large dining-room with artistic buffet, heavy beamed ceilings and finely finished oak floors in hall, dining-room and library. Has 7 windows and a large bathroom on first floor. Cabinet kitchen and screen porch, good basement and furnace. Three fine bedrooms and sleeping porch upstairs. The location is the best in South Pasadena, only two short blocks from the valley and short-line cars. Large lot.
JOHNS & LISENBEY,
222 L. A. Trust Bldg. 2nd and Spring.
A8634. Main 825.
x30

FOR SALE—$2800; SOMETHING FINE.
New, eight rooms. Lot 75x150, beautiful large oak trees, fruit, berries. Handsome exterior, oak floors, beamed ceilings, plate and art-glass windows, leaded glass doors. Two wash trays, two lavatories, two toilets. Piped for furnace. Basement, auto track and front porch all cement. Fine fireplace, reception hall, elevated music-room. Two balconies. Splendid local car, close to car and to own conveniences. YOU CAN'T BEAT THIS BUY. terms. Come see it. L. L. WASHBURN owner, 1032 Mission st., South Pasadena. 'Phone 29069.

FOR SALE—BEAUTIFUL SIX-ROOM BUNgalow, large lot, close in, price was $3900 reduced to $3600, easy terms; splendid east front lot, only $1100; business income property, paying now more than 9 per cent, on price asked, and enhancing in value rapidly; this is a splendid investment; we have other good things, try us.
ONEONTA REALTY COMPANY,
Room 221, H. W. Hellman Bldg.,
Los Angeles. Main 4057. Home 29106.
Or cor Mission and Fair Oaks, So. Pasadena.

WANTED—TO PURCHASE A NEW 5 OR 6-room house in East Pasadena for the equity in a 5-acre ranch near Baldwin Station. Also a 4 or 5-room cottage, East Pasadena, and give one-acre ranch near Baldwin Station in part payment.
GEORGE W. WILSON & CO., 1005½ Mission st., South Pasadena.
x30

FOR SALE—
ONEONTA PARK.
YOU MAKE THE TERMS.
PRICE $4750.
LARGE BUNGALOW
ON LARGE CORNER.
WILL EXCHANGE.
1567 LA FRANCE AVE.
30

FOR SALE — BY ONG & HIBBARD — A nicely located vacant lot, 52x165, east front, near Short Line; street work all in; $875. Modern 4-room bungalow, $2500; 5 rooms, $2900. Also elegant large 8-room home, 1-3 acre in grounds, $3000 less than value, only $2500; easy terms. 'PHONE 29212.

FOR SALE—SOME NEW BARGAINS; A large 6-room bungalow, on close-in corner; must sell, $4700, small equity; worth $4900. See this at once. Lots, lots, special bargains. Two 50x150, close in, $1000; 50x171, fine orange trees, $1200. And others. PACKER & CO., Mission and Fair Oaks.
x30

FOR SALE—OR TRADE—WE HAVE AN equity in a beautiful new 5-room house in the best part of town for sale or exchange at a sacrifice. If you have a good lot and a little money you can get a snap. PACKER & CO., Fair Oaks and Mission.

FOR SALE—16 ACRES, ONE BLOCK FROM Huntington Drive, in the city limits of South Pasadena, only $1500 per acre.
FAGG-DUBLIN CO., Agents.
x30 South Pasadena.

FOR SALE—MY 6-ROOM NEW HOME, ONEonta Park. Will give genuine bargain for quick sale and make terms. Address D, box 226, TIMES BRANCH OFFICE.
30

FOR SALE—BARGAIN HUNTERS, COME see my house, 1815 Fletcher ave., one of the swellest places in beautiful Oneonta Park. Price next week, $3500.
30

Gardena.

FOR SALE—ONE ACRE, AT WEST GARdena; 4-room house, barn, chicken corrals and fruit trees; ½ block from car line; price $1350. 142 S. BROADWAY, room 125. A1938.
30

FOR SALE—
Suburban Property.
Pasadena.

FOR SALE—IN PASADENA, 4 1-4 ACRES, corner Lester and Fremont, north Orange Grove, sightly and beautiful location overlooking Arroyo; orchard, oranges, deciduous trees, grounds planted with palms, shade and ornamental trees; great variety 20 years old, good house, 9 rooms, bath, cottage, hillyard and sitting rooms, bath, electric. Phone R. C. Price $18,000; easy terms. Address ALFRED HUTCHINS, on place, lock box 737, Pasadena.
x30

FOR SALE— SNAP—SNAP.
HAVE to sell to satisfy a mortgage, 7-room house, modern, except hardwood floors; this property is well located in Pasadena; can be purchased for less than cost of house. Price $6500, on easy terms.
KUNS-WALL REALTY CO.,
F8748. 170 Mercantile Place. Hwy 4885.
x30

FOR SALE—
BUSINESS CORNER.
Right in the heart of Pasadena; owner needs cash, and if sold immediately will take $800 per foot, adjoining price is $900 per ft. This is a snap for some one; investigate at once. Address P, box 93, TIMES OFFICE.
x30

FOR SALE—BEST BUY IN PASADENA. new 7 room bungalow with all the latest improvements. Pretty inside and outside. Desirable location. A bargain at $4000, but on account of removal owner will accept any reasonable offer on terms. Address box 66, TIMES OFFICE, Pasadena.
x30

FOR SALE—
$1250 LOT FOR $950.
A choice east front lot on Marengo blvd., 50x135, adjoining lots are $1250; owner must sell and makes the price $950 if sold this week. Address P, box 94, TIMES OFFICE.
x30

FOR SALE—OR EXCHANGE—A VERY slightly used attractive story residence on avenue, 1 block from car line, every known convenience, variety of fruit, large lot; for quick sale $5200. For terms call owner, 2824 Home, PASADENA.
x30

FOR SALE—PASADENA, 7-ROOM HOUSE, corner lot, fine location, value $7500, equity $4400; trade for Los Angeles home, 6 or 7 rooms. ALLEN-PYLE COMPANY, 35 S. Raymond ave., Pasadena. Phones 1002.
x30

FOR SALE—PRACTICALLY NEW MODern 7 room bungalow, partly furnished; lot 50x175; young horse, 2 wagons; going East, must sell; little cash, balance as rent. Box 98, TIMES OFFICE, Pasadena.
x30

FOR SALE—EAST COLORADO STREET, Pasadena, 45x175 feet, south front, near junction of Sierra Madre car line; must sell at once; cash counts. Address P, O. box 771, PASADENA.
x30

FOR SALE—SMALL BUNGALOW, LARGE lot, all improvements, retaining wall, terraced yard, cement walks, fruit trees. Owner, 25 W. MOUNTAIN ST., Pasadena.
30

FOR SALE — OR EXCHANGE, 280 FEET frontage, in South Pasadena. What have you? Address O, box 121, TIMES OFFICE.
30

FOR SALE—5-ROOM COTTAGE, FINE LOcality, modern conveniences, 832 GALENA AVE., Pasadena.
x31

Oak Knoll.

FOR SALE—AT A SACRIFICE, NEAR OAK KNOLL, A SPLENDID HOME, CONSISTING OF TWO ACRES OF ORANGE TREES, ALL NOW BEING LOADED WITH FRUIT. HOUSE HAS SIX ROOMS IN THE FIRST FLOOR, HARDWOOD FLOORS, BEAM CEILINGS, BUFFET, SPLENDID WHITE ENAMELED BEDROOMS, SCREENED PORCH, SERVANT ROOM, FINE BUFFET KITCHEN. A GOOD ATTIC, WHERE FOUR MORE SLEEPING-ROOMS COULD BE MADE AT LITTLE EXPENSE. CELLAR, ETC. WATER FROM CHICKEN YARD AND HOUSES. HOUSE COST THE OWNERS $4000 TWO YEARS AGO. LAND IN THE VICINITY SELLS FROM $2000 TO $5000 PER ACRE. WE CAN DELIVER IT FOR A SHORT TIME FOR $7000, AND MAKE YOU A BARGAIN. PRETTY NEAR ANYBODY. BUTTERBAUGH, MYREN & CO., SOLE AGENTS, 530 CENTRAL BLDG.
x*

Sierra Madre.

FOR SALE—SIX LOTS ON CAR LINE, EXtra deep, south exposure, close in, at $500 each, on easy terms.
64x117, double clean corner, two blocks from new school, walks and curbing, magnificent view, good restrictions. Special price $750.
Good lot on Grand ave., street work all paid for, $675.
Car line lot, south exposure, small house place fenced, has 14 large, full-bearing orange trees, $750.
Three acres in oranges and lemons, part of Sierra Madre's finest orchard, $4500.
50x200, east front, on improved street, strictly modern home, at $2500. Present owner will lease for two years at $25 per month.
50x150-foot lot, 5-room bungalow, plenty of fruit, restricted tract, magnificent valley and mountain view. Price $2500; terms $500, balance like rent.
FOR EXCHANGE—
East front lot, covered with fine oranges, small 5-room cottage; price $1700. Will exchange for a lot in the southwest. This place is rented at $15 per month.
East front corner, two modern houses, one of eight rooms, the other four, at $6800. Want acreage. Prefer San Joaquin Valley.
A. S. MEAD, Sierra Madre.

FOR SALE—AT A SACRIFICE OF $300, A new modern 5-room bungalow, hardwood floors, 2 fireplaces, paneled dining-room; lot 50x150, fine large lemon trees; fine view; handy to car; price $2300. OWNER, 1204½ S. Spring, room 1. Phone P1839.
30

FOR SALE—TWO BLOCKS SOUTH CENtral, Sierra-Madre, one lot to four acres, full-grown orange, deciduous trees and grapes of great variety, yielding 1000 to per cent. on price asked. A. A. RICE, owner.

Altadena.

FOR SALE—LOTS IN GANESHA TRACT, ALTADENA, 1250 FEET ABOVE SEA LEVEL. Most conveniently located high altitude residence site. $500 to $1000. GANESHA TRACT is the finest restricted subdivision in Altadena. Situated one block east of the business center, connected by two car lines with Pasadena and Los Angeles. Building restrictions $5000 and $3000. Finest mountain water. Electric lights. A few fine lots with 200 feet front left. GANESHA PARK. OWNER, C. J. SERRURIER, on the ground, corner E. Mariposa and Maiden Lane, Altadena.

FOR SALE—A FINE ALTADENA RESIdence site; fronting on two good streets, grand view of mountains and valley. Improved with a large variety of fruits in full bearing; beautiful large palms, other ornamental trees and bushes. Convenient to two electric car lines. Price $9000. OTTERSON REALTY CO., Altadena, Home phone 769.
x30

FOR SALE—
LARGE 1-3 ACRE LOTS. JUST THE THING FOR CHICKEN RANCHES, WITH PLENTY OF WATER. FINE SOIL. CULTIVATION 1500 FT. IF YOU WISH. WILL ADVANCE MONEY. TO BUILD HOUSE. YOU CAN PAY IT ON EASY TERMS.
B. R. ELLS.
PHONE F2379. 910 CENTRAL BLDG. x*

FOR SALE — AN ATTRACTIVE LITTLE bungalow, 4 rooms and bath, stone fireplace; outdoor sleeping-room, wonderful view, fruit trees, shade trees, bushes, etc.; $2400; the fine large corner adjacent also for sale. Owner going East and must sell. J. EDWARD R. GREENE, Altadena. Home Tel. 2219.
x30

Highland Park.

FOR SALE—
$500 DOWN. PRICE $5500.
BALANCE LIKE RENT.
ON AVE. 56 NEAR CAR LINE, COLLEGE, SCHOOLS, CHURCHES, GAS, WATER, ELECTRICITY AND SEWER. LOT 99x150, FENCE AND BARN. HOUSE IS FINISHED COLONIAL STYLE, FIREPLACE, BUILT-IN BUFFET, HARDWOOD FLOORS THROUGHOUT, STATIONARY TUB, TOILETS UP AND DOWN STAIRS, SCREEN SLEEPING ROOM, INTERIOR COMPLETE IN EVERY DETAIL. IT'S WORTH LOOKING AT. AUTO AT YOUR SERVICE.
B. R. ELLS.
PHONE F2379. 910 CENTRAL BLDG. x*

FOR SALE—RIGHT NEAR THE NEW OCCIDENTAL COLLEGE SITE, WE HAVE SOME CHOICE LOTS ON WHICH WE WILL BUILD MODERN 5 ROOM COTTAGES COMPLETE FOR $100 DOWN AND $20 A MONTH. LET US SHOW YOU.
B. R. ELLS.
PHONE F2379. 910 CENTRAL BLDG. x*

Eagle Rock.

FOR SALE—
EAGLE ROCK.
We have sold nearly sixty lots in Eagle Rock during the last two weeks, and desire to immediately replenish our lists. Any one owning a lot in the Eagle Rock district and willing to sell the same at a fair profit, is requested to call at either our city office or the Eagle Rock branch, and list their property with us. Our sales in Eagle Rock now exceed one and a quarter million dollars, so we can probably sell yours.
"It Pays To See Us."
EDWARDS & WILDEY COMPANY,
236-238 Laughlin Bldg.
Eagle Rock office, S.W. corner Central and Colorado. Harry S. Bourne, manager.
x30

FOR SALE—$2000. SYMPHONY HALL Building, containing three stores and half with adjoining lot. Will take one-third cash, balance exchange for Los Angeles city property. See Owner, 147 DOUGLAS BLDG., Los Angeles.

Covina.

FOR SALE—
See our Covina advertisement under LEMON AND ORANGE GROVES.
EDWARDS & WILDEY COMPANY.
Main 8907. 232 Laughlin Bldg. Home 10767.
x30

FOR SALE—
Suburban Property.
Arcadia.

FOR SALE—
ARCADIA.
$4600.
10 acres best soil, abundant water, near car line.
$5000.
7½ acres in alfalfa; house, barn, best of soil; near car on Santa Anita.
$7200.
30 acres. Nothing finer in entire ranch.
$9000.
24 acres, equally select, with an 8-inch well. These are the four best buys in Arcadia.
Main 6641. FORBES REALTY CO.,
A1349. 401-3 Laughlin Bldg.
x30

FOR SALE—
Country Property.

FOR SALE—2000 ACRES OF FINE FRUIT or alfalfa land with an abundance of water, close to R. R. town. Price $22.50 per acre. This is one of the best buys in San Joaquin Valley. 107 STIMSON BLDG.
x30

FOR SALE—47 ACRES OF RICH FROSTless orange land in Riverside section, with 16 inches of water, some of the tract can be used for alfalfa, $10,000; consider trade for improved city or suburban. SPRAGUE & WHITE, 309 Union Trust Bldg.
x30

FOR SALE—LIME QUARRY, THE FINEST grade of lime or cement, on very large ledge, 10 acres; live oaks. In San Gabriel; three acres oranges, with nice bungalow. Apply to J. P. CUDDEBANK, 313 West Third, room 202.

FOR SALE—ALFALFA, ORANGE AND lemon land cheap for cash. I own some of the choicest land in Perris Valley, with water right, close to railroad; you only need to see it to buy; very desirable. Address G. H. SAWYER, Riverside, Cal.
x*

FOR SALE—OCEANSIDE, 372 ACRES; 70 acres fine fruit land and 230 acres Al grain land; 7-room house, barn, etc. Price $90 per acre. This is one of the few remaining good investments in Southern California. STINGLE & LEE CO., 508 Mason Bldg.
x30

FOR SALE—$3000; 40 ACRES NEAR TEMECula, San Diego Co., 25 under cultivation; house, barn, etc.; half mile from schools, etc. Will give terms or accept part exchange. STINGLE & LEE CO., 508 Mason Bldg.
x30

FOR SALE—$4800; ALFALFA AND WALnuts; 10 acres, 18 miles from Los Angeles, near Covina electric line; house, barn, abundant water. Terms, or will consider part exchange. STINGLE & LEE CO., 508 Mason Bldg.
x30

FOR SALE—LAKE TAHOE LANDS.
Building lots, acre tracts, hotel sites in improved and growing locality. Easy terms. Prices reasonable. Call or address ARTHUR MARION HILL, proprietor, 2310 Woolsey st., Berkeley, Cal.
x*

FOR SALE—$4800; 20 ACRES, LOS ANGELES Co.; half in alfalfa, balance in grain; fine 2-story 8-room house, barn, chicken houses, corrals, etc.; two large flowing wells, reservoir, etc. Half mile from town. Terms. STINGLE & LEE CO., 508 Mason Bldg.
x30

FOR SALE — $7000; FINE IMPROVED 20- acre ranch near electric line, toward Anaheim; some fruit and alfalfa; perfect soil, abundant water. Will consider part exchange. STINGLE & LEE CO., 508 Mason Bldg.
x30

FOR SALE—STOCK RANGE, 8000 ACRES, lower foothills. Make money all the time by raising cattle, horses and mules. JOHN L. GILL, Visalia. Tulare county can show you where grass grows and water flows the year round.
x30

FOR SALE—20 ACRES, GOOD SMALL house; barn; near electric line and schools; abundant water; all fenced; fine land; no drawbacks; great bargain at $2500, terms. RURAL REALTY CO., 209 Mercantile Place.
30

FOR SALE—IRRIGATION LANDS IN AND near the South San Joaquin County Irrigation District. From $40 to $100 per acre, in tracts from 40 to 320 acres. Liberal terms. Address W. J. RHOADES, 443 E. Main st., Stockton, Cal.
30

FOR SALE—480-ACRE RANCH, 250 FIRST-class plow land, 6 acres olives, balance pasture, plenty water and timber, 3 miles from depot; must sell at $900; half cash, balance at 7 per cent. Address box M, FALLBROOK, P. O., Cal.
x30

FOR SALE—20 ACRES, 12 MILES FROM Sixth and Main, on car line, all under cultivation; $100 per acre cheaper than land around it; price $2000. Including implements. COUTS & SON, 711 H. W. Hellman Bldg.
x30

FOR SALE—7000 ACRES OF FINE LAND, close to R. R. station and very Fresno, good water. This land is all level and would make a fine subdivision. Price $20 per acre. FRESNO LAND CO., 706 Stimson Bldg.
x30

FOR SALE—LANKERSHIM LAND WILL double in 6 months; one 50 acre piece, part wash, only $55 acre. One 10 acre, $1250. Another 25.60 good land only $2400. Quick. FULCHER CO., room 710, 403 S. Hill st. F1756.
x30

FOR SALE—20 ONE MILE FROM STATION, 10 miles from Los Angeles, 4 cleared, 200 inches water; house and barn, $42.50 per acre; plenty water for entire tract; fine subdivision proposition; great dairy ranch, easy terms. F. SNOVER, 165 S. Broadway.
x30

FOR SALE — $10,000; 10 ACRES ALFALFA, dairy and poultry ranch, 7 in alfalfa, 6-room house, barn, 2 good teams, wagons and farm tools; 5 choice milch cows, 200 chickens, hay and feed; on Main st., near boulevard. W. M. GALE, Cahuenga, Cal.
x30

FOR SALE—10 ACRES WALNUTS, INTERset with alfalfa, income from alfalfa last year $1400; family orchard; house, barn, 40-inch pumping plant; price $5500, easy terms or a few days only. H. L. MILLER & CO., 324 W. Sixth.
x30

FOR SALE—160 ACRES, FINEST SANDY alfalfa soil in Chino district, $100 per acre; $5 cash half at same price; others are asking $125 to $150 for no better. HIVELY, HULL & CO., Chino.
x30

FOR SALE—200 ACRES NEAR DELANO all under cultivation. Fine soil, two wells, small house, large barn, sheds, etc.; $60 per acre. CHAS. F. STOKES CO., 218 Grant Bldg.
x30

FOR SALE—10 ACRES, 15 MILES OF CITY, half mile from electric line, $125 per acre, half cash; this is all right. M. KELLAM GUARANTEE REALTY CO., 311 S. Hill st.
30

FOR SALE—320 ACRES, COACHELLA VALley, deeded artesian belt, $10 per acre cash; will sell in 40 and 80-acre tracts; good cotton and orange land. MR. KELLAM, GUARANTEE REALTY CO., 311 S. Hill st.
30

FOR SALE—BARGAIN, 20 ACRES, ADjoining San Bernardino, near car line; splendid for cultivation or subdivision; fine soil; plenty water; obtainable; $1500, ½ cash. Address R, box 172, TIMES OFFICE.
30

FOR SALE—I HAVE 160 ACRES OF THE finest land in Imperial Valley, located nine miles west of Calexico, in Water Co. No. 4 that I must sacrifice at $12 per acre. Address R, box 160, TIMES OFFICE.
30

FOR SALE—$25 AN ACRE, 40 ACRES, 2 miles from Hollywood, good 7-room house, barn and chicken houses, family fruit, 4 acres alfalfa. A. J. RUTLEDGE, 508 Tajo Bldg.
x30

FOR SALE—$40 AN ACRE, 80 ACRES UNimproved land, one mile north of Covina car line; sandy loam soil, orange land; a bargain. A. J. RUTLEDGE, 508 Tajo Bldg.
x30

FOR SALE—640 ACRES OF THE BEST ALfalfa and apple land in California; ample surface and artesian water; no alkali; near railroad, at one-third of its value. Address R, box 112, TIMES OFFICE.
x30

FOR SALE—RELINQUISHMENT OF 160 OR 320 acres of extra fine alfalfa and fruit, water-bearing land; no alkali; near railroad station; for one-fifth its cash value. Address S, box 112, TIMES OFFICE.
x30

FOR SALE—$3000; AT LANKERSHIM, FIVE acres, good house, barn, full-bearing peaches, apricots, horse, buggy, implements. W. I. CASTANIEN, cor. Santa Monica and Gower.
x*

FOR SALE—80 ACRES IN SAN JAUN district, near McFarland; new pumping plant on land; will sell this $15 under the market; need the money. Address R, box 124, TIMES OFFICE.
30

FOR SALE—
40 acres with water,
$150 per acre.
M. B. FRASER,
530 Central Bldg.
x30

FOR SALE—$900 FOR 40 ACRES FINE fruit or alfalfa land in Kern county; must sell this week. Address R, box 192, TIMES OFFICE.
30

FOR SALE—320 ACRES ORANGE LAND, Parker country; want city lots. 320 acres apple land, San Diego county; want city or beach. PATTERSON, 215 Security Bldg.
30

FOR SALE—LET US SELL YOU AN APPLE orchard in Yucaipa Valley; easy terms. CLOVERDALE LAND & FARMING CO., 112 Merchants' Trust Bldg.
x30

FOR SALE—OR EXCHANGE—280 ACRES good land, in Central Wisconsin, can make good proposition for quick sale. Address OWNER, box 4, Pasadena.
30

FOR SALE — ASSIGNMENT OR RELINquishment of 80 acres of land west of New River. Three annual proofs made. Price $25 per acre. Inquire of H. A. F. MINER, Imperial.
31

FOR SALE—SAN LUIS OBISPO RANCH, 350 acres; abundance of water. $5000 or exchange for clear. Address S, box 91, TIMES OFFICE.
30

FOR SALE—167 ACRES, RIVER BOTTOM, 100 in alfalfa, $250 per acre. Address R, box 139, TIMES OFFICE.

FOR SALE—
Country Property.

FOR SALE—
$15,000.
CERTAINLY A "WINNER."
15 acres, set solidly to 15-year walnuts GREAT, BIG, UNIFORM GIANTS as compared with most walnut groves—soil the richest black loam, 30 feet deep—AND THE LOCATION—IN THIS MOST FAMOUS ORANGE AND WALNUT SECTION KNOWN. INCOME EASY AND SURE. A first-class walnut grove in the WORLD-WIDE NOTED SECTION, is a mighty dependable investment. INCOME

Miners

FOR SALE—
Country Property.

BALDWIN RANCH.
BALDWIN RANCH.

SERVICE BROS.,
SELLING AGENTS.

GOOD LAND. BUY IT NOW.
IT IS SELLING FAST.

RANCHO LA PUENTE.

ALFALFA LAND,
WALNUT LAND.
200 ACRES.
2000 ACRES.
THE CITRUS LAND COMPANY,
Fresno county, Cal.

FOR SALE—OR TRADE.
40-acre ranch, ¼ mile south
Two 7-inch artesian wells
tank. Six-room dwelling
of fruit of all kinds for
acres in eucalyptus trees,
trees started, 2 acres to
to target. Large barn and
ings. $14,000; ½ cash.
Beach property on balance.
JOHN C. WITMAN,
Artesia, Cal.

FOR SALE—SONOMA COUNTY
FREE INFORMATION BUREAU
the asking at 641 Pine-Pine
tion Bureau, 522 South Spring
gries. Also in Hotel Cabinet.
COMPLETE INFORMATION
coast section north of Los
month 20,000 edition. A postal
me will bring you a copy
it will interest you.
GEO. D. SANBORN,
Sebastopol, Sonoma Co.

FOR SALE—40.56, EAST SIDE
Near Pomona
140 acres foothill land.
Over 250 acres for orchard.
Ideal for oranges.
Over 300 acres for eucalyptus.
Canyon water and spring
This is positively one of the
best bargains in Los Angeles.
McGARRY REALTY CO.

CES-ORANGE LAND—$500 ACRE.
LAND—$500 ACRES.

FOR SALE—
160 acres of alfalfa land
coran, all in crop or bar
money and is willing to sell
immediately. The crop on
half pay for the land. Also
grows with the land. If you
railroads. For
tract adjoining
$75 per acre.
sell it in 40
CO.,
roadway 7462.

ITY RANCH
PED.

FOR SALE—
Country Property.

FOR SALE—WALNUT GROVE
situated near Anaheim, one
Belongs to a syndicate which
its assets into cash, and has
dispose of it. Can be had
figure. If you are interested
us. ROBERT MITCHELL, 620
Third st.

FOR SALE—

ALFALFA LAND
If you want strictly No. 1 alfa
plenty of water for irrigation
to pay $150 an acre for it, write
Land Booklet
THE CITRUS LAND COMPANY
Fresno county, Cal.

FOR SALE—OR TRADE.
40-acre ranch, ¼ mile south
Two 7-inch artesian wells
tank. Six-room dwelling
of fruit of all kinds for
acres in eucalyptus trees,
trees started, 2 acres to
to target. Large barn and
ings. $14,000; ½ cash.
Beach property on balance.
JOHN C. WITMAN,
Artesia, Cal.

FOR SALE—SONOMA COUNTY
FREE INFORMATION BUREAU
the asking at 641 Pine-Pine
tion Bureau, 522 South Spring
gries. Also in Hotel Cabinet.
COMPLETE INFORMATION
coast section north of Los
month 20,000 edition. A postal
me will bring you a copy
it will interest you.
GEO. D. SANBORN,
Sebastopol, Sonoma Co.

FOR SALE—40.56, EAST SIDE
Near Pomona
140 acres foothill land.
Over 250 acres for orchard.
Ideal for oranges.
Over 300 acres for eucalyptus.
Canyon water and spring
This is positively one of the
best bargains in Los Angeles.
McGARRY REALTY CO.

CES-ORANGE LAND—$500 ACRES.
LAND—$500 ACRES.

FOR SALE—
160 acres of alfalfa land
coran, all in crop or bar
money and is willing to sell
immediately. The crop on
half pay for the land. Also
grows with the land. If you
railroads. For
tract adjoining
$75 per acre.
sell it in 40
CO.,
roadway 7462.

ITY RANCH
PED.

FOR SALE—
Country Property.

FOR SALE—WALNUT GROVE
situated near Anaheim, one
Belongs to a syndicate which
its assets into cash, and has
dispose of it. Can be had
figure. If you are interested
us. ROBERT MITCHELL, 620
Third st.

FOR SALE—

ALFALFA LAND
If you want strictly No. 1 alfa
plenty of water for irrigation
to pay $150 an acre for it, write
Land Booklet
THE CITRUS LAND COMPANY
Fresno county, Cal.

FOR SALE—OR TRADE.
40-acre ranch, ¼ mile south
Two 7-inch artesian wells
tank. Six-room dwelling
of fruit of all kinds for
acres in eucalyptus trees,
trees started, 2 acres to
to target. Large barn and
ings. $14,000; ½ cash.
Beach property on balance.
JOHN C. WITMAN,
Artesia, Cal.

FOR SALE—SONOMA COUNTY
FREE INFORMATION BUREAU
the asking at 641 Pine-Pine
tion Bureau, 522 South Spring
gries. Also in Hotel Cabinet.
COMPLETE INFORMATION
coast section north of Los
month 20,000 edition. A postal
me will bring you a copy
it will interest you.
GEO. D. SANBORN,
Sebastopol, Sonoma Co.

FOR SALE—40.56, EAST SIDE
Near Pomona
140 acres foothill land.
Over 250 acres for orchard.
Ideal for oranges.
Over 300 acres for eucalyptus.
Canyon water and spring
This is positively one of the
best bargains in Los Angeles.
McGARRY REALTY CO.

CES-ORANGE LAND—$500 ACRES.
LAND—$500 ACRES.

FOR SALE—
160 acres of alfalfa land
coran, all in crop or bar
money and is willing to sell
immediately. The crop on
half pay for the land. Also
grows with the land. If you
railroads. For
tract adjoining
$75 per acre.
sell it in 40
CO.,
roadway 7462.

ITY RANCH
PED.

FOR SALE—
Country Property.

FOR SALE—
ATTENTION SPORTSMEN!

Would you like to have your own game preserve, trout streams and ponds?

We offer a fine country estate with 4 cottages in the foothills 9 miles above Santa Cruz, on good auto road, and only 2 hours from San Francisco by rail.

Overlooking beautiful Monterey Bay, altitude 1400 ft. and near the world famous Santa Cruz Big Trees.

OVER 100 ACRES IN TIMBER

with plenty of small game and some deer.

The trees are mostly redwoods and hundreds of them are from 3 to 15 feet in diameter and 200 ft. high. 15 acres in peaches, pears, plums, apples, apricots, cherries, walnuts, almonds and small fruit, 16 acres bay land, 20 acre vineyard, all good condition. There are

5 SPARKLING COLD SPRINGS

on the place, trout ponds could be easily made. The U. S. Fish Commission annually stocks a 30 ft. wide

MOUNTAIN TROUT STREAM

running through the property; no prettier place of its kind in the State, and it's so accessible. Ideal country home for one or more families who desire the rest and recreation of a mountain retreat. A 20 minutes spin by auto to excellent sea bathing at Santa Cruz.

The timber for commercial purposes is worth twice the price asked. Fine site for hote; or sanitarium. Call and see photos and detailed descriptions. (Brokers please save this ad. Some client will want a place like this.)

C. H. LIPPINCOTT & CO., Sole Agents,
611 Fay Bldg., Los Angeles. x30

FOR SALE—
30 acres, irrigated, level, rich sediment loam soil; 12 feet deep to water; 2 miles from city limits; main county road; near school; creamery; adjoining land produced $400 per acre last year in sweet potatoes; price $1500 per acre; one-fourth down, balance 1, 2 and 3 years.

20 acres, good soil; Sonoma Co., 3½ miles from town; soil has easterly slope; 4-room house; barn; five poultry houses; well water and pump; well fenced for poultry. Price $5000; $800 cash; balance to suit.

20 acres, deep sediment, loam soil; irrigation; splendid vegetable and alfalfa land; natural shade along creek, 1½ miles from city limits; second water well with pump; fine location; near school; creamery; ideal for vegetable, dairy or ranch; price $2500; one-fourth down, balance 1, 2 and 3 years.

160 acres, rich loam soil; particularly adapted for alfalfa, vegetables, fruit; would make an ideal alfalfa and dairy ranch; land very level; no alkali, hardpan or overflow; water for irrigation deeded free with the land; only 3½ miles from town on main county road; easy time payments; school; healthy locality; snap for five buyer; price $30 per acre; easy terms if desired.

500 acres, beautifully located; lots of natural shade; level, deep sediment loam soil; twelve feet to first bed of pure soft water; between two county roads; 2 miles to creamery; 3 miles from city and railroad; under splendid system of irrigation now; ideal farm; set apart for alfalfa, corn, fruit, etc.; would make one of the finest alfalfa and dairy ranches in State or splendid subdivision proposition. Price $65 per acre; easy terms.

250 acres, 1½ miles west of Sacramento River; three miles from station, main line S. P.; near creamery; fine location; no overflow; price $12.50 per acre; easy terms. Snap buy.

Full details at HOMESEEKERS' INFORMATION BUREAU, 944-946 Monadnock Bldg., S. F.

FOR SALE—
TERRA BELLA
(Beautiful Land)
THE CREAM OF TULARE CO.
EARLY ORANGE BELT.

Land is the basis of all wealth. First-class early orange land is getting scarcer all the time and consequently prices are bound to go up.

BUY TODAY

At original figures and get in on the ground floor.

$35 and $90 per acre

For the best orange land in the state and superior to other land selling at $150 to $250 per acre in the Lindsay and Porterville district; 40,000 young nursery stock unprotected was uninjured by the recent cold spell demonstrating to a certainty that the TERRA BELLA district, which is 100 feet higher than Lindsay, is

ABSOLUTELY SAFE

From damage by frost.

Judging from past experience these lands will double in value in two years time and if planted to oranges in four years time will be worth

$1000 PER ACRE.

Many purchasers have resold at a good profit. Our easy terms of

5 PER CENT. DOWN

Balance 1% monthly payments makes it an attractive feature to many investors. Join our Tuesday or Saturday evening excursion. Cost near $20.00 for round trip; opes for guests. R. R. fare refunded to buyers. Call or write for illustrated booklet.

ENSIGN-FRANCIS CO.,
212-213 H. W. Hellman Bldg.,
A5015. Fourth and Spring sts.
Broadway 2738. x30

FOR SALE—
ANAHEIM WALNUT RANCH.
27 MILES FROM LOS ANGELES.

21 acres of fine bearing walnuts; 6 acres are the GRAFTED NUTS, 10 acres are the SOFT-SHELLS. All are fine healthy trees, bringing income. The soil is the GOOD SANDY LOAM, FINEST WALNUT LAND. Surrounding groves are among the best in Orange county, and are held at high prices. This is near the famous Katella Ranch. On the property are house, barn, windmill and tank. ABUNDANCE OF CHEAP IRRIGATION WATER. This grove is only a few miles distance from a fine town, close to Los Angeles, and in an excellent country. As good a grove as this at less than $250 an acre is certainly a big bargain. Owner will sell the 10 acres with buildings, or the 21 acres without the buildings, if preferred. If you are looking for a ranch, large or small, come in and see us. WE ARE HEADQUARTERS FOR ORANGE COUNTY PROPERTY.

ORANGE COUNTY REALTY CO.
206 Wilcox Bldg. 2nd and Spring.
Main 8429. A6527.
Orange County office, Anaheim. x30

FOR SALE—$30,000
A PERFECT ALFALFA RANCH.

60 acres; modern two-story house, gas, bath, hot and cold water, large living room, screen porch, house in fine shape; ANY TIME FOR HOME, surrounded by beautiful flowers and trees; 50 acres alfalfa; a heavy, magnificent stand, clean and perfect; NOTHING TO BEAT IT. Fine family orchard, oranges, lemons, etc. Good well, windmill and tank for domestic use. Scales; 25-H. P. pumping plant, 150 inches of water, floods the place; water for the neighbors; over 3000 feet underground cement pipe line; THE IRRIGATION SYSTEM IS PERFECT; this ranch is the supply; two wells, one 700 feet and other 500 feet deep, 12-inch casing. THE SUPERIOR TO THIS SOIL WE NEVER SAW. Alfalfa pays big profits. As an income producer this elegant property has no equal. Location excellent; 45 minutes from Los Angeles. If you want a sure thing, don't overlook this opportunity. Easy terms.

BALLAGH & WARREN, (Sole Agents.)
Extensive operators of country property,
721 Central Bldg., 6th and Main. x30

FOR SALE—AUCTION: 7½-ACRE RANCH, known as the Emily Vaughn Ranch, on the Stewart Road, 1-1-4 miles west of Downey, Tuesday, Feb. 8, at 10 o'clock a. m. This ranch consists of 7½ acres of fine land, 4 acres now in rhubarb, 1 acre of 500 2-year-old gum trees, shade trees, berries, garden truck, etc.; improved with 4-room California house, barn, chicken house and corrals, shade trees, etc., etc. Good pumping plant, with abundance of water for irrigating purposes and underground pipe line. $5000.

60 acres, 28 acres alfalfa, balance ready to seed, 2-room house, cheap water. If taken soon, $10,500, terms.

100 acres, 90 alfalfa, small house, barn, 60-H. P. pumping plant; a good proposition; $300 per acre.

120 acres in alfalfa, house, barn, big pumping plant, 150 inches water, $25,000, terms. This is a snap.

We have others, improved and unimproved. Excursion Cost near $20.00 for round trip; opes for guests. R. R. fare refunded to buyers. Call or write for illustrated booklet.

ENSIGN-FRANCIS CO.,
212-213 H. W. Hellman Bldg.,
A5015. Fourth and Spring sts.
Broadway 2738. x30

FOR SALE—A BARGAIN, 87 ACRES OF the best celery and beet land. Four 7-inch flowing wells. 30 acres tilled. This place don't ever overflow as many others do. A $2000 house, large barn, rents for $20 per acre. Paying better than ten per cent. Interest on investment. Price $3150 per acre. One third cash.

Also 1450 acres near San Jacinto. Two 12-inch flowing wells, over 400 acres good alfalfa land. This is an exceptional good buy at $50 per acre on easy terms. For these and other good buys see PRATT, 313 Mason Bldg. 30

FOR SALE—
Country Property.

FOR SALE—

I SELL THE EARTH.

R. S. BASSETT,
2031½ S. Broadway, rooms 207-208-213. x30

GOOD ACREAGE.

OVER 4000 ACRES in the San Joaquin Valley, near Corcoran. In the artesian belt, as is shown by a small well on the property now flowing. Only 15 miles from Turnbull Siding, on the Santa Fe Railroad, and located 2½ miles S.E. of Corcoran. This is a splendid proposition to subdivide. Lands in this vicinity are selling for from $50 to $150 per acre. I can deliver this tract at $35 per acre.

773 ACRES, near Porterville, of which 300 acres are tillable and the balance fine pasturage. There are about 7 acres in oranges, about 7 in alfalfa, 2 in variety orchard, all fenced and cross-fenced. It is estimated that the pasturage land will carry 200 head of stock and 200 hogs. The hogs get much fattening food from the acorns from the many oak trees on the property. Plenty of water. Price $15,500.

540 ACRES, NEAR TULARE, close to railroad; 130 acres in alfalfa, 10 acres in vineyard, 60 milk cows, lots of young stock, 11 horses, a bunch of hogs, 2 wagons, plows, mower, hay rake, corn harvester and a lot of other farm implements. Good buildings. Good water right. Price $50,000.

Ask me about these and others.

R. S. BASSETT, L.A.R.B.
2031½ S. Broadway, rooms 207-208-213. x30

FOR SALE—
RIVERSIDE COUNTY.
PERRIS VALLEY.

$5 an acre, 160-acre government claim, 1 mile from the railroad; 80 acres tillable.

$30 an acre, 40-acre foothill ranch; splendid for oranges.

$15 an acre, 160 acres, 3-4 mile from the railroad, 2 miles from town, all under fence; 2 wells, 80 acres under cultivation.

$15 an acre, 640 acres, half mile from railroad, 4-5 tillable; splendid land for eucalyptus; terms to suit.

$100 an acre; 225 acres, 50 acres of alfalfa; pumping plant; 40-inch pressure; creamery buildings; 40 head of stock; half cash.

$60 an acre; 30 acres of the best alfalfa land in Perris Valley, in the center of the water belt; splendid location; half cash.

$30 an acre, 1000 acres, all under fence, 600 acres under cultivation; 400 acres alfalfa land; plenty of water; two sets of buildings; all under fence.

70 acres of alfalfa land, house and barn, splendid well, small pumping plant; $2500, $700 cash, balance terms.

$75 an acre, 250 acres, 2 miles from railroad and station, 240 acres under cultivation and in crop; 6-room house, barn, 150 acres of this land can be put to alfalfa; half cash.

417 Douglas Bldg., corner Third and Spring. Main 8523. F8125. x30

FOR SALE—
3633
acres
(improved,)
within
100
miles
of
Los Angeles
on main line of railway,
For
$275,000 (less than $75 per acre.) The water rights alone are worth the money; about 2700 acres suitable for fruit and of the best land in California; owned by one family for over forty years; can show great profits in this property either to hold or to subdivide. Regular commission to agent making sale. Address P. box 129, TIMES OFFICE. x30

FOR SALE—
LOOK THESE OVER.
ALFALFA RANCHES.

These ranches are all in the best alfalfa district in Southern California, and near a beautiful and growing city; 60 minutes from Los Angeles. Nothing pays better than alfalfa. We can meet your requirements and have for sale, viz:

20 acres, only 2½ miles from town; good stand; abundant water; $6500; terms.

30 acres, all in alfalfa, good house and barn; 35-H.P. pumping plant; a splendid purchase, $5000; only requires $2000 cash.

60 acres, 27 acres good stand; 4-room house; good well, electric pumping plant and underground pipe line, $9000.

80 acres, 35 acres alfalfa, balance ready to seed, 2-room house, cheap water. If taken soon, $10,500, terms.

100 acres, 90 alfalfa, small house, barn, 60-H.P. pumping plant; a good proposition; $300 per acre.

120 acres in alfalfa, house, barn, big pumping plant, 150 inches water, $25,000, terms. This is a snap.

We have others, improved and unimproved.

DALY LAND COMPANY,
x30 232 W. Sixth st., S.E. cor. Hill st.

FOR SALE—STOCK RANGE.
25,000 acres, one of the very best and strongest ranges on the Sacramento River. Equipped with grazing lands, fences, corrals and sheds all in first-class shape. Land nearly level, has several creeks with running water all the year, and traversed through its ranch with bridges across the creeks and telephone lines to the different camps and to the county seat; will fatten eight miles away. Some good farming land. No winter feeding required on this range. Owner retiring from business and authorizes us to sell this magnificent property at $4 per acre; $5,000 acres of the land is patented. For map and full particulars call on or address

WILBUR & NELSON, Merced, Cal. x30

FOR SALE—
$16,000—Swell city residence, 10 rooms, good corner lot, easy terms.

$40 per acre for 1160 acre tract, close city, adjoins about 2000. This year should bring close to $3000. Crop sells in the field for $10 and $11 per ton. A large new pumping plant furnishes an abundance of water for use and sale. House, barn, sheds; all tools, team, etc., go. Several full bearing orange, walnut and other fruit trees. Creek runs through the place, making an ideal place for poultry raising in connection with farming. This land will be worth $1000 an acre within the next few years. Owners are contractors and in the North, and need the money for their work.

Remember 40 acres good soil. New crop, $3500 pumping plant. Worth today $700 an acre, for $32,500. Terms.

LEWIS & BRADY,
with SAMUEL R. BREARLEY,
206 H. W. Hellman Bldg. x31

FOR SALE—
ALFALFA OR FRUIT LAND.

220 acres irrigated, $65 per acre.

The best buy in California today. It is in Yolo county, too. The Yolo County Consolidated Irrigation Co. is building one of their main ditches through this 220 acres now, which will throw all but about 50 acres under irrigation and the land is rich and deep. No hardpan, no alkali, and soil that will grow anything you plant. And especially almonds, walnuts, oranges, San Apricots and alfalfa. This land will jump to twice this value as soon as the ditch is finished. We guarantee the ditch, "No water, no sale." That's plain enough. Besides, we give free water rights and charge no irrigation tax. Only $65 per acre, what you use. Every one knows Yolo county. And everything we have said in this ad. is true and we want to show you this land. It is one in a thousand. Write or call on

COX & COMPANY,
206 Monadnock Bldg.,
San Francisco.

FOR SALE—
SAN FERNANDO VALLEY.

10 acres of fine soil, perfectly level, located on San Fernando Blvd., $250 per acre.

20 acres, a magnificent property for oranges or lemons, for only $180 per acre.

30 acres, fine soil, only $140 per acre.

240 acres, fine soil, close to the railroad station, only $100 per acre.

The above properties are located at the upper end of the San Fernando Valley, and are some of the finest places of acreage in the entire valley. Developments in that immediate section are absolutely sure to bring an investor a profit of from 50 to 100 per cent per year on any property that can be bought on terms of half cash.

THE G. H.-A. GOODWIN COMPANY, Inc.,
Member Los Angeles Realty Board,
302-3 Central Bldg.
Main 2369. F1158

FOR SALE—
BARGAIN.

11 acres choice land, well located in La Crescenta, near P. O. This is an especial low price, and will sell quick. Plenty of water.

SEE MR. PROPPER, with
M. M. DAVISON & SON, rooms 204-8 Wilcox Bldg.

FOR SALE—FINE COUNTRY HOME AND income property, 40 acres, water in abundance, water receipts last year over $700. Call and I will show you the best buy in the State. ROOM 1, 324½ S. Spring. 30

FOR SALE—
Country Property.

FOR SALE—
COUNTRY PROPERTY.

TAKE NOTICE. WINE MANUFACTURERS, SPECULATOR OR INVESTOR. Forty acres of the choicest land, lying in the beautiful valley of San Bernardino Co., located only 2½ miles southeast of San Bernardino, a city of 18,000 people, and a future second to Los Angeles.

Consisting of the following-described property:

36 acres of grape land, Burgundy and Zinfandel, 15 years old; 10 acres in alfalfa, all level, sandy loam soil, water within 5 feet from surface; buildings and outbuildings; 6-room house, stables, horses and wagon, buggy and all farming implements.

One 40-H.P. boiler.
One 20-H.P. Atlas engine.
1680-gallon copper distillate kettle.
High-proof distillery.
One grape crusher.
One Bonse Mass pump.
Four-double action steam pumps.
$2000 worth of tools.
6000 grape boxes.
20,000 gallons of port, sherry and angelica wine, from 1 to 5 years old.
20-22,000-gallon fermenting tanks.
5 2500-gallon wine tanks.
2 2450-gallon wine tanks.
2 26,500-gallon wine tanks.
1 well, 135 feet deep, equipped with windmill, which furnishes all the water needed for all irrigating purposes, on the entire 40 acres; this property will stand the closest investigation and can be bought for sixteen thousand dollars ($16,000,) half cash and balance on 3 and 5 years. For further information see GEO. BERNHARD, at 305 E st., San Bernardino, Cal. x30

FOR SALE—
ESCONDIDO VALLEY

The growing of table and raisin grapes a Escondido is the best paying business in the fruit line in California. At one cent per pound the table grapes will pay you $150 to $250 per acre, at

TWO CENTS PER POUND

the price realized this year, they will pay you from $300 to $500 per acre, according to the care you give them.

We plant and care for vineyards for those who are engaged in other business. The Escondido Muscat is the finest in the world. The yield is larger than in any other district. The soil and climate are the best in Southern California. Churches, schools, stores, banks, telephones, electric lights and all other modern conveniences are within reach and—most important—our prices are the lowest of all. All of the above statements are capable of proof. Let us produce this proof for you. Call or write for our booklet, it's free.

ESCONDIDO VALLEY LAND & PLANTING CO.,
W. E. ALEXANDER, President.
215 MERCANTILE PLACE. x30

FOR SALE—
ALFALFA AND WALNUT RANCHES.

$4500—10 acres, near Covina car line, in the Baldwin rancho, all set to 2-year-old walnuts, budded stock, with alfalfa between trees, a fine stand. Soil, rich sandy loam, plenty of cheap water. Three-room house, chicken houses, etc. This property is a good money-maker, and a bargain at the price.

$5400—15 acres in a fine location, not far from Covina electric car line, in the Baldwin rancho. 12½ acres in alfalfa, balance farmed as truck garden. Good water right. Soil, rich loam. Four-room house, barn, etc. A fine place for the money.

$22,000—24 acres in the best part of the famous San Gabriel Valley. 21 acres in 4-year walnuts, 12 acres in 4-year-old walnuts, all in alfalfa between trees and as fine a stand as could be found in the county. 54-H.P. pumping plant, pumping 190 inches of water. Modern two-story, eight-room house, barn and outbuildings. Owner sells water to adjoining farms, which gives a good income. Price includes good team and all farming implements. Cut over 300 tons of alfalfa last season. This is one of the finest ranches in the valley and a fine buy at the price.

"It Pays To See Us."
EDWARDS & WILDEY COMPANY,
Main 9307. 725 Laughlin Bldg. Home 10767. x30

FOR SALE—
SELECT YOUR VINEYARD NOW,
FOR EARLY PLANTING.
4 YEARS' CARE ABSOLUTELY FREE.

If you want me to set you out a vineyard at Etiwanda this spring, select your acreage now and the variety of grapes you prefer. Now is the time to get your start. You needn't put any time to it or do any of the work beyond making your selection. You need put up but very little money, just $25 per acre cash and $25 per acre monthly. I will plant your vines, cultivate your vineyard, put in 2 years' work free of charge and deliver to you a vineyard in good bearing. This land is located at Etiwanda in the beautiful San Gabriel Valley, only a short ride from Los Angeles. Thousands of acres of producing vineyards are there, and owners make handsome profits. I can show you this. The figures talk for themselves. The land is under water is piped to every 5 acres. Price per acre $200 to $250 on the above easy terms. If you are interested, set me. Get my Free Illustrated Folder. See Etiwanda. Select your acreage. The time for planting your vineyard is near at hand.

EMIL FIRTH,
219 W. 4th St., bet. B'dway and Hill.
"You're safe at Firth's."
Home A8105. Main 2543. x

FOR SALE—
COLONY LANDS.
SAN JOAQUIN VALLEY.
THE LAND OF OPPORTUNITY.
15,000 ACRES
$22.50 PER ACRE.
PROFIT $500,000.
PARTICULARS TO PRINCIPALS.
OFFICE
GEORGE H. COFFIN & SON,
ESTABLISHED 1892.
SUITE 506 SECURITY BLDG.
MAIN 5555. F5727. x30

FOR SALE—80 ACRE ALFALFA RANCH, between here and Ocean Park, close to electric line. 45 acres in good stand, seeded 18 months ago. Last year's income about $3600. This year should bring close to $5000. Crop sells in the field for $10 and $11 per ton. A large new pumping plant furnishes an abundance of water for use and sale. House, barn, sheds; all tools, team, etc., go. Several full bearing orange, walnut and other fruit trees. Creek runs through the place, making an ideal place for poultry raising in connection with farming. This land will be worth $1000 an acre within the next few years. Owners are contractors and in the North, and need the money for their work.

Remember 40 acres good soil. New crop, $3500 pumping plant. Worth today $700 an acre, for $32,500. Terms.

LEWIS & BRADY,
with SAMUEL R. BREARLEY,
206 H. W. Hellman Bldg. x31

FOR SALE—
ALFALFA OR FRUIT LAND.

220 acres irrigated, $65 per acre.

The best buy in California today. It is in Yolo county, too. The Yolo County Consolidated Irrigation Co. is building one of their main ditches through this 220 acres now, which will throw all but about 50 acres under irrigation and the land is rich and deep. No hardpan, no alkali, and soil that will grow anything you plant. And especially almonds, walnuts, oranges, San Apricots and alfalfa. This land will jump to twice this value as soon as the ditch is finished. We guarantee the ditch, "No water, no sale." That's plain enough. Besides, we give free water rights and charge no irrigation tax. Only $65 per acre, what you use. Every one knows Yolo county. And everything we have said in this ad. is true and we want to show you this land. It is one in a thousand. Write or call on

COX & COMPANY,
206 Monadnock Bldg.,
San Francisco.

FOR SALE—
SAN FERNANDO VALLEY.

10 acres of fine soil, perfectly level, located on San Fernando Blvd., $250 per acre.

20 acres, a magnificent property for oranges or lemons, for only $180 per acre.

30 acres, fine soil, only $140 per acre.

240 acres, fine soil, close to the railroad station, only $100 per acre.

The above properties are located at the upper end of the San Fernando Valley, and are some of the finest places of acreage in the entire valley. Developments in that immediate section are absolutely sure to bring an investor a profit of from 50 to 100 per cent per year on any property that can be bought on terms of half cash.

THE G. H.-A. GOODWIN COMPANY, Inc.,
Member Los Angeles Realty Board,
302-3 Central Bldg.
Main 2369. F1158

FOR SALE—
BARGAIN.

11 acres choice land, well located in La Crescenta, near P. O. This is an especial low price, and will sell quick. Plenty of water.

SEE MR. PROPPER, with
M. M. DAVISON & SON, rooms 204-8 Wilcox Bldg.

FOR SALE—FINE COUNTRY HOME AND income property, 40 acres, water in abundance, water receipts last year over $700. Call and I will show you the best buy in the State. ROOM 1, 324½ S. Spring. 30

FOR SALE—
Country Property.

FOR SALE—
A GENTLEMAN'S COUNTRY HOME.

Situated on the southern slope of the foothills, west of Casa Verdugo. The house is built on a prominent point, overlooking the valley with a beautiful orange grove of 15 acres, (11 acres Valencias and 7 acres navels).

The house, a modern 9-room, plastered house, is cresent shaped, and faces south with spacious upper and lower balconies from which to enjoy the panoramic view. It is complete with all the modern conveniences, electric light, telephones, and has (that rare convenience of a country home), a gas plant, supplying the gas for cooking.

The garage, laundry, barns, chicken houses and corrals are located in a canyon just back of the house, a part of the 10 acres of mountain land belonging to the place.

All together, with its view, the modern home with its conveniences, its beautiful lawns and shrubbery, the bearing orchards, young, but ready to pay from now on a good interest on the investment, it is a ideal "COUNTRY HOME." 25 acres. Price $40,000.

DAN CAMPBELL, Owner, Glendale, Cal., will show by appointment. Home Phone Glendale 202.

FOR SALE—
CLOSE IN, FROSTLESS ORANGE LAND WITH WATER.
$200 AN ACRE UP.
$5 PER ACRE CASH, $5 PER ACRE MONTHLY.
ONLY 10 MILES OUT.

If you want to raise oranges, strawberries, vegetables or other small fruits and berries, buy 5 acres at Orange Cove. This is frostless land, close to the foothills, alluvial silt soil, with a share of water stock to every acre purchased. Get your land into cultivation. It will pay you an income over and beyond your living. And it will be growing in value every day, for this land is only 10 miles out, within easy driving distance, and served by the Southern Pacific motor cars. It's a real suburban property, acreage that you will be cutting up into building lots within a few years. A good living and more till that time, and then a handsome profit on your investment. Doesn't this look good to you? The land will look better. Go and see it. Excursions from my office daily.

EMIL FIRTH,
219 W. 4th St., bet. B'dway and Hill.
"You're safe at Firth's."
Home A8105. Main 2543. x

FOR SALE—
$2500—JUST CONSIDER THIS.

25 acres of dark sandy loam soil 45 minutes from Los Angeles near electric road and thriving little town.

5 acres splendid stand of alfalfa, 5 acres seeded to alfalfa, 6 acres in sugar beets, 1 acre in cabbage, 2 acres in raspberries, family orchard.

$2500 pumping plant, 125 inches of water, piped over place in cement pipes.

Good 6-room house, 2 large barns and chicken corrals, 2 horses, wagon and implements. $12,000 handles this splendid property, balance easy.

$4250—25 acres of fine orange soil, near good town, close to electric road; 40 bearing orange trees, family orchard, 11 acres seeded to alfalfa, good house, windmill, tank, barn, some implements; can give terms.

J. C. IDLOR CO.,
409 Pacific Electric Bldg., cor. Sixth and Main. 30

FOR SALE— $3500.

BY OWNER.

10 ACRES FINE FOOTHILL LAND NEAR GLENDALE; plenty of fine mountain water; in one of the finest foothills sections, near Los Angeles; good elevation; mountain scenery; fine soil and a perfect climate; land lies well and will grow anything, being the best decomposed granite soil, easy to cultivate and especially adapted for fruits and berries; also fine for potatoes, peas and other vegetables; part cash. Call A3910 or MAIN 4590.

FOR SALE—
ACREAGE.

10,000—In Sacramento Valley on line of Southern Pacific; $30 per acre. Alfalfa & eucalyptus.

10,000-acre stock ranch in Tulare county. Well improved and well stocked; can be had, stock and all, at $12 per acre.

About 1700 acres in Sacramento Valley. Highly improved alfalfa ranch. Water, transportation. Very rich reclaimed land.

$40 acres in Kern county. Finest alfalfa land; $25 per acre.

We have acreage anywhere, any amount, any price, for any purpose.

BLACKLEDGE & PATTERSON,
F1070. 220 Grosse Bldg. 30

FOR SALE—
WONDERFUL BARGAINS.

10,000 acres in Mendocino county, one of the choicest ranches in California; a gentleman's estate; an ideal stock and agricultural ranch with sufficient stock, timber and other resources now to pay price asked for the property; absolutely modern improvements, etc., fenced and cross-fenced, abundance pure water, including numerous valuable mineral springs; close to railroad.

411 acres improved fruit farm, Placer county, 2½ miles from railroad, 250 acres full bearing orchard of apricots, peaches, abundance water, good improvements; orchard piped for irrigation; price $12,000; easy terms. For further information apply to P. L. POTZER, 625 Bryson Block, Los Angeles, Cal. 30

FOR SALE—
ONE OF THE FEW BIG ONES.
ALFALFA AND DAIRY RANCH CONSISTING OF 640 ACRES, WITHIN 4 MILES OF THE TOWN OF VISALIA, CAL. PRICE $64,000. SURROUNDED ON ALL SIDES WITH FINE RANCHES, SAME IMPROVED AND CROSS-FENCED. ABUNDANCE OF WATER FOR IRRIGATING PURPOSES. LIVE STOCK AND MACHINERY TO CULTIVATE THE SAME ALONG WITH THE NECESSARY FARMING IMPLEMENTS. ALL OR PART OF THIS RANCH FOR LOS ANGELES PROPERTY. WHAT HAVE YOU TO OFFER? H. T. JENKINS & CO., SUITE 400 H. W. HELLMAN BLDG. x30

FOR SALE—
$4000 will buy 40 acres, sandy loam soil, well and pumping plant, some tools, 5-room house, barn, close to schools and town, railroad and a good market; $1500 cash will handle this; price $4000.

80 acres alfalfa, good stand, abundance of water, house, barn, good well and pumping plant, all under pipe line; 1600 feet surface pipe; stock and tools go with the ranch. A snap at $150 per acre.

DALY LAND COMPANY,
x30 232 W. Sixth st., cor. Hill st.

FOR SALE—OR EXCHANGE—FINE ALFALFA AND DAIRY RANCH CONSISTING OF 640 ACRES, WITHIN 4 MILES OF THE TOWN OF VISALIA, CAL. PRICE $64,000. SURROUNDED ON ALL SIDES WITH FINE RANCHES, SAME IMPROVED AND CROSS-FENCED. ABUNDANCE OF WATER FOR IRRIGATING PURPOSES. LIVE STOCK AND MACHINERY TO CULTIVATE THE SAME ALONG WITH THE NECESSARY FARMING IMPLEMENTS. ALL OR PART OF THIS RANCH FOR LOS ANGELES PROPERTY. WHAT HAVE YOU TO OFFER? H. T. JENKINS & CO., SUITE 400 H. W. HELLMAN BLDG. x30

FOR SALE—
$40 AN ACRE—TERMS.

This is an economical buy and a good one. The land lies excellently; is level, and water can be had at 12 feet. Railroad station near by, located near Fresno. I can deliver this acreage on favorable terms. If you want good land cheap, on easy terms investigate at once.

EMIL FIRTH,
219 W. 4th St., bet. B'dway and Hill.
"You're safe at Firth's."
Home A8105. Main 2543. x

FOR SALE—
$2500—A GOOD ONE; A FINE LITTLE home place of 15 acres, on the Santa Ana electric line; 4-room cottage, good barn, all kinds fruit and berries, 12-H.P. pumping plant; beautiful row of eucalyptus trees along front; land is worth $300 per acre; improvements worth $4000; lady owns it; cannot run the place; wants city property; price $2500. Call and I will show you the best buy in the State. ROOM 1, 324½ S. Spring. 30

FOR SALE—
Country Property.

FOR SALE—
ALFALFA EUCALYPTUS
BARGAINS IN PERRIS VALLEY.
"ITALY OF AMERICA."

Most beautiful valley in So. California, best alfalfa, cheapest water; 300 feet of water gravel in our last well put down; we have some fine tracts left.

80 acres very fine level alfalfa land, at $55 an acre, $1500 cash will handle this.

220 acres, half very good for alfalfa, other half first-class for eucalyptus; apples or oranges; water within ten feet of surface, on high part; good buildings; only $50 an acre; easy terms.

160 acres alfalfa land, 70 acres already set to eucalyptus; good buildings, $62.50 an acre.

40 acres, all in alfalfa, good buildings, $2000.

All these are near the town of Etiwanda, on the Santa Fe R.R. Go out with us and see the property. If you are disappointed we will refund the four dollars, all it will cost you to see these great propositions. See us Monday.

W. L. MALONE,
WESTERN REALTY & INVESTMENT CO.,
Member of L. A. Realty Board.
315 S. Hill st. Main 2416. 63925. x30

FOR SALE—
ACREAGE.

10,000—In Sacramento Valley on line of Southern Pacific; $30 per acre. Alfalfa & eucalyptus.

10,000-acre stock ranch in Tulare county. Well improved and well stocked; can be had, stock and all, at $12 per acre.

About 1700 acres in Sacramento Valley. Highly improved alfalfa ranch. Water, transportation. Very rich reclaimed land.

$40 acres in Kern county. Finest alfalfa land; $25 per acre.

We have acreage anywhere, any amount, any price, for any purpose.

BLACKLEDGE & PATTERSON,
F1070. 220 Grosse Bldg. 30

FOR SALE—
WONDERFUL BARGAINS.

10,000 acres in Mendocino county, one of the choicest ranches in California; a gentleman's estate; an ideal stock and agricultural ranch with sufficient stock, timber and other resources now to pay price asked for the property; absolutely modern improvements, etc., fenced and

Results Liners

FOR SALE—
Country Property.

FOR SALE — 140 ACRES ABOUT A MILE from shipping station on Salt Lake R.R., Calso section; light sandy loam, all suited to alfalfa, has all been plowed, has a 12-inch Weo that will pump 140 inches. The lowest price on other similar land here without water is $125 to $150. The price of this is $116, on terms, for whole tract. • EBRAGUE & WHITE, 340 Union Trust Bldg. x30

FOR SALE—80-ACRE RANCH, WITH LARGE barn, 40x80; good 6-room house, pumping plant 10x inches water; 12 acres in pasture, 4 in eucalyptus, 2 years old; balance in grain and beets. $280 per acre and will make terms. Other land too exciting, selling for much more money; see it. H. SAM NEWLON, 321 H. W. Hellman Bldg. Main 4929. 10422. x30

FOR SALE — 5-ACRE RANCH, 6-ROOM California house, barn, chicken-houses and corrals for about two chickens, fenced and cross-fenced, pumping plant, engine, farming tools, two incubators and brooders. Located on San Fernando Road, 4 miles from Hollywood. Inquire at 2347 ADAIR ST., Los Angeles.

FOR SALE—
6000 acres good alfalfa and eucalyptus land, water; cattle ranch, the very best. Price $30 per acre. Also 2700 acres at $25 per acre. Consider part exchange.
KUNS-WALL REALTY CO.,
P5345. 230 Mercantile Place. Broadway 4885. x30

FOR SALE—11 ACRES, 2 MILES NORTH of Perris in the beautiful Perris Valley, 3-room cottage. Pumping plant with plenty of water a beautiful site for home. Chicken coops, yards, brooder buildings, everything complete for a chicken ranch or garden, a good place for eucalyptus and alfalfa. Price $1100. Address V. V. STEVISON, Perris, Cal. •

FOR SALE—QUARTER SECTION NEAR Alpine, San Diego county, 40 acres fruit and vines, full bearing, 40 acres grain and hay; altitude 2500 ft.; grand scenery; a lovely mountain home or resort; will sell on reasonable terms or exchange for Los Angeles acreage, clear. HARRY M'KEE, 1108 Union Trust Bldg. x30

FOR SALE—
5, 10 OR 20-ACRE TRACTS.
From $130 to $200 per acre; small payments down, balance to suit. Electric car line station on land, within 20 miles of Los Angeles. 8023 O. W. SEASTROM,
With R. F. HUNTSTON & CO.,
26 310 L. A. Trust Bldg.

FOR SALE—40 ACRES.
One mile from station, on Santa Ana electric line, 6 miles from city; fenced and cross-fenced; good pumping plant; abundance of water; good alfalfa, orange or walnut land. Address owner, WILL H. KERR, 1218 Ionia st. Phone Temple 1406. 30

FOR SALE—RANCH, 635 ACRES, 85 UNDER water, 250 more irrigable; barns, 8-room house, implement houses, combined harvester, 9 head of heavy horses, 4 cows, 12000 worth white oak wood, clear of encumbrance; Santa Ynez River, $50 per acre. With stock. Address R, box 180, TIMES OFFICE.

FOR SALE—40 ACRES UNIMPROVED, EXtra good foothill, level, water-bearing land, suitable for Valencia oranges; price $12,000; will take 1-3 cash, balance to suit, or take city property as part payment; regular commission to agents. Address owner, E. W. PYNE, Olive, Orange Co. x30

FOR SALE—40 ACRES, 20 ACRES IN BEARing lemons, 10 acres in alfalfa, barn, etc. Right in the heart of the best district in the State; the raw land is the best of orange and lemon land, within 1 mile of town and school; price $12,000. COMBS BROS., Orosi, Cal. Box 17. 30

FOR SALE—$750; 7½ ACRES AT PERRIS; cozy, comfortable new 5-room shelltone bungalow; few blocks from R.R. station and center of chicken ranch adjoining beautiful homes. address H. H. HARFORD, Perris, Cal. •

FOR SALE — $4000; HEMET, 160 ACRES; good sandy loam soil; 40 acres has been under cultivation, balance virgin; 2 fresh water springs; will consider city exchange. STINGLE & LEE CO., 508 Mason Bldg. x30

FOR SALE—LANDS EXPERTED AT NOMinal fee; groves a specialty; acquainted with all tracts for State. ELLIOTT E. PECK, 303 Broadway Central Bldg., Los Angeles. Phone 12555. 30

FOR SALE—40 OR 80 ACRES OF FIRST-class alfalfa and cotton land in Coachella Valley, 1 mile from station; abundance finest water; $110 per acre; half cash; no trade. F. W. SMITH, 614 Trust Bldg. x30

FOR SALE—9 ACRES FIRST-CLASS FARMing land, 33-inch artesian well; plenty water; adjoining Cypress electric station, Santa Ana line. Call JOHN PEAGAN, Cypress, Orange county. •

FOR SALE—ORANGE LAND IN TULARE county is safest investment. No damage from cyanide plant; free water and free from diseases. Get a holding in favored district. GILL L. ADCO., Visalia. x30

FOR SALE—EXCHANGE—
Large and small ranches and acreage at Ontario, Anaheim, Glendora and Baldwin Park. Great bargains. See LAWSON & WILKING, 218 Mason Bldg.

FOR SALE—4 ALFALFA RANCH 16 MILES from Los Angeles, near Covina electric line; 20 acres; abundant cheap water; house, barn, etc.; fine income. Price $9000; terms. STINGLE & LEE CO., 508 Mason Bldg. x30

FOR SALE—BARGAIN; 1460 ACRES IRRIGated land, in Kern county, 1½ miles from railroad; 5 miles from coast; must be taken soon. CRAIG, HOUGHTON & CRABB, 313 H. W. Hellman Bldg. x30

FOR SALE—FINE RANCH, 32½ ACRES, pumping plant; 75 inches, all mechanically graded; home orchard, dwelling, barn, good soil; price $14,000. OWNER, R, No. 4, box 509, L. A. 30

FOR SALE — HUNTINGTON BEACH, 13 acres; house, barn and outbuildings; fine soil, irrigation water and pumping plant. Price $3500; terms. STINGLE & LEE CO., 508 Mason Bldg. x30

FOR SALE—A HUNDRED THOUSAND fruit, dairy and poultry farms, in Missouri $2.50 per acre and up. Full particulars ark MISSOURI STATE IMMIGRATION COMMISSION, Springfield, Mo.

FOR SALE—ONTARIO, 40 ACRES; 25 IN alfalfa; 2 pumping plants; 2 sets of buildings; fine dairy equipment. Price $14,000; terms. STINGLE & LEE CO., 508 Mason Bldg. x30

FOR SALE—$150; LANKERSHIM, 6 A.; all level, fenced and in fruit, balance vacant; no buildings. Half cash, balance terms or exchange. STINGLE & LEE CO., 508 Mason Bldg. x30

FOR SALE—$600; ESCONDIDO, 26 ACRES; acres fruit, balance grain and alfalfa; good buildings; excellent soil; close to schools, etc. Terms. STINGLE & LEE CO., 508 Mason Bldg. x30

FOR SALE—CHINO, 10 ACRES, PERFECT soil; house, barn, etc.; fine pumping plant and irrigation plant. Price $6000; terms. OWNER will accept part exchange. STINGLE & LEE CO., 508 Mason Bldg. x30

FOR SALE—RELINQUISHMENT, 160 ACRES level fertile land near railway station, stores and schools in Los Angeles county; 20 acres cleared and plowed; $800. HENRY LOEWENTHAL, 221 Security Bldg.

FOR SALE — 10 ACRES GOOD LAND, ½ mile from Benedict, on Santa Ana electric line, plenty water; price $1400; worth $2500; will give terms. For particulars TEL. WEST 1222. 29

FOR SALE—160 ACRES LAND NEAR RAILroad, 60 acres under cultivation, good land for grazing or raising the fruits on hill; plenty of water, must be sold. For particulars address LOCK BOX 176, Santa Paula, Cal. 31

FOR SALE—7 ACRES, ¼ MILE OF STAtion, improved, fenced; 4-room cottage, barn, chicken houses, well, windmill, orchard, trees; $2300, $400 cash, terms to suit. GOLDEN, 736 S. Spring.

FOR SALE—120 ACRES ORANGE LAND; the best buy in Tulare Co.; all level and in an absolutely frostless belt; 4 miles from Orosi; price $80 per acre, ¼ down, balance 4 years. COMBS BROS., box 17, Orosi, Cal. 30

FOR SALE—CALIFORNIA LANDS IN SACramento Valley; 40-acre orange grove; best proposition on Pacific Coast; fruit and poultry farms; write for free printed matter.
KELSEA, Corning, Cal. 30

FOR SALE—OR EXCHANGE, 25 ACRES 4-room house, barn, outhouses, windmill, 4-in. flowing well, 5000 gallon tank, water piped. GAY & STEVENS, 503 Chamber of Commerce Bldg.

FOR SALE—$500; 40 ACRES, NEAR CITY, Little cash, balance terms or city property. 3 acres, improved. Glendale.
5 acres chicken ranch, easy terms.
30 STEWART, 426-8 Mason Bldg.

FOR SALE — OR EXCHANGE — 40 ACRES of school land, near Salt Lake R.R. at Las Vegas, Nevada. Good markets and plenty artesian water. WILSON, 1207 Berenda st., city.

FOR SALE—SACRIFICE 10-ACRE WALNUT grove, 7-year-old trees. The acreage surrounding me holding at $1250 to $1500 acre. Sacrifice quick sale, $750. Address C, box 264, TIMES BRANCH OFFICE. 31

FOR SALE — 160 ACRES LEVEL LAND, Kern county, price $20 per acre, $1000 cash, balance to suit, or will exchange for city and ponus cash; don't overlook this bargain. J. GEORGE, 108 S. Broadway.

FOR SALE—GREATEST SNAP IN LOS ANgeles county, 160 acres best fruit and alfalfa land, plenty water, for $500; owner must have money. Address R, box 102, TIMES OFFICE.

FOR SALE—40 ACRES IMPROVED RANCH, near Tulare, worth $2700; will sacrifice for $1600; need money at once reason. M. GEORGE, 108 S. Broadway.

FOR SALE—TULARE CO., 20 ACRES; 16 IN alfalfa, 10 in grapes and 4 in fruit; good house, large barn. Price $6000; terms. STINGLE & LEE CO., 508 Mason Bldg.

FOR SALE—$175 ACRE, 40 ACRES, NEAR Whittier; level alfalfa or vegetable land, worth $400 acre; terms. HARTJE, 1024 East First st. Phone Boyle 1488.

FOR SALE—40 ACRES IN ARTESIAN BELT, sandy loam soil, all level, suitable for alfalfa; Bakersfield location, $1000. F. SNOVER, 162 S. Broadway.

FOR SALE—
10 acres, Baldwin Park, set to walnuts and alfalfa; $1000 under value. LAWSON & WILKING, 218 Mason Bldg. x30

FOR SALE—160 ACRES LAND NEAR RAILroad, 60 acres under cultivation, good land for grazing or raising the fruits on hill; plenty of water, must be sold. For particulars address LOCK BOX 176, Santa Paula, Cal. 31

FOR SALE—7 ACRES, ¼ MILE OF STAtion, improved, fenced; 4-room cottage, barn, chicken houses, well, windmill, orchard, trees; $2300, $400 cash, terms to suit. GOLDEN, 736 S. Spring.

FOR SALE—120 ACRES ORANGE LAND; the best buy in Tulare Co.; all level and in an absolutely frostless belt; 4 miles from Orosi; price $80 per acre, ¼ down, balance 4 years. COMBS BROS., box 17, Orosi, Cal. 30

FOR SALE—CALIFORNIA LANDS IN SACramento Valley; 40-acre orange grove; best proposition on Pacific Coast; fruit and poultry farms; write for free printed matter.
KELSEA, Corning, Cal. 30

FOR SALE—OR EXCHANGE, 25 ACRES 4-room house, barn, outhouses, windmill, 4-in. flowing well, 5000 gallon tank, water piped. GAY & STEVENS, 503 Chamber of Commerce Bldg.

FOR SALE—$500; 40 ACRES, NEAR CITY, Little cash, balance terms or city property. 3 acres, improved. Glendale.
5 acres chicken ranch, easy terms.
30 STEWART, 426-8 Mason Bldg.

FOR SALE — OR EXCHANGE — 40 ACRES of school land, near Salt Lake R.R. at Las Vegas, Nevada. Good markets and plenty artesian water. WILSON, 1207 Berenda st., city.

FOR SALE—SACRIFICE 10-ACRE WALNUT grove, 7-year-old trees. The acreage surrounding me holding at $1250 to $1500 acre. Sacrifice quick sale, $750. Address C, box 264, TIMES BRANCH OFFICE. 31

FOR SALE — 160 ACRES LEVEL LAND, Kern county, price $20 per acre, $1000 cash, balance to suit, or will exchange for city and ponus cash; don't overlook this bargain. J. GEORGE, 108 S. Broadway.

FOR SALE—GREATEST SNAP IN LOS ANgeles county, 160 acres best fruit and alfalfa land, plenty water, for $500; owner must have money. Address R, box 102, TIMES OFFICE.

FOR SALE—40 ACRES IMPROVED RANCH, near Tulare, worth $2700; will sacrifice for $1600; need money at once reason. M. GEORGE, 108 S. Broadway.

FOR SALE—TULARE CO., 20 ACRES; 16 IN alfalfa, 10 in grapes and 4 in fruit; good house, large barn. Price $6000; terms. STINGLE & LEE CO., 508 Mason Bldg.

FOR SALE—$175 ACRE, 40 ACRES, NEAR Whittier; level alfalfa or vegetable land, worth $400 acre; terms. HARTJE, 1024 East First st. Phone Boyle 1488.

FOR SALE—40 ACRES IN ARTESIAN BELT, sandy loam soil, all level, suitable for alfalfa; Bakersfield location, $1000. F. SNOVER, 162 S. Broadway.

FOR SALE—
10 acres, Baldwin Park, set to walnuts and alfalfa; $1000 under value. LAWSON & WILKING, 218 Mason Bldg. x30

FOR SALE—
Country Property.

FOR SALE—$100 PER ACRE, 320-ACRE ranch at Etiwanda, 120 acres 20-year vines; 230 acres barley; water stock, etc.; $16,000 cash, balance terms. Address N, box 7, TIMES OFFICE. 30

FOR SALE — 160 ACRES OF ALFALFA land, no alkali, plenty of water, splendid buy. D. W. WILSON, 613 H. W. Hellman Bldg. A5465. 29

FOR SALE—SNAP; 2 ACRES AT LAWNdale, on Redondo-Inglewood line; equity $675; price $450 per acre. J. H. DANIEL, 632 W. Seventh. x30

FOR SALE—160 ACRES NEAR FALLBROOK, San Diego county, small stream water on place. Address P, box 151, TIMES OFFICE. 31

FOR SALE—TWENTY ACRES, TWO MILES from Burbank, $250 per acre. For particulars address D, box 297, TIMES BRANCH OFFICE.

FOR SALE—$50; GROCERY, FRUIT AND confectionery store, 2 living-rooms, good location in bakery and delicacies; rent $12. See OWNER, 1972 E. First st. 1

FOR SALE — OR EXCHANGE — CHEAP farming land, Tulare and Kern counties. $15 to $40 per acre. BEALES, 613 Grosse Bldg. x•

FOR SALE—BEST FARM IN SOUTHEAST Kansas, 204 acres, terms to suit. Address D, box 285, TIMES BRANCH OFFICE. 29

FOR SALE—OR RENT—40 ACRES, CLOSE in on R.R. easy to water, all fenced, cheap. Owner at Whittier, R. F. D. NO. 2, BOX 40. 29

FOR SALE — SNAP; 147 ACRES GOOD land, one mile from Castaic, on Southern Pacific; house, barn, spring water, $2500. 612 CHAMBER OF COMMERCE. 30

FOR SALE—10 ACRES, FINE, WITH plenty water; among orange groves, for one week, $1000 below value, for cash. Address OWNER, R, box 2, TIMES OFFICE. 29

FOR SALE—4 ACRES APRICOTS, FULL bearing; good water, near Upland; this will make you nice little home; price only $1000. E. A. MILLER, 201 Bryson Blk. 3

FOR SALE—16 ACRES ALFALFA, GOOD walnut land, cheap water, near Covina, $750; $250 cash, terms. Address 633 W. 24TH ST., Home Phone 25112.

FOR SALE—$4500; 155 ACRES, ETIWANDA, excellent fruit and vineyard land; this is a genuine bargain. Address N, box 30, TIMES OFFICE.

FOR SALE—TEN ACRES IN BROOKHURST district, young walnut grove, seeded to oats. Snap at $5000. A. A. MILLS, Anaheim, Cal. 30

FOR SALE—ONE ACRE GARDEN LAND at Somerset; part cash, balance on time. Inquire of S. A. DAVIS, 852 East 54th st., city. 28

FOR SALE—17,000 ACRES, 35 ACRE.
California, near ocean; good soil, water. 30 FRANK KIRBY, 623½ W. 10th st., city.

FOR SALE—325 ACRES LAND NEAR BURbank, cheap, $175 per acre. COMSTOCK, 254 S. Broadway. x30

FOR SALE—A SMALL ALFALFA FARM at a bargain. CLOVERDALE LAND AND FARMING CO., 112 Merchants' Trust Bldg. x30

FOR SALE OR RENT, 60 ACRES DEciduous fruit. Call at 146 WEST 42D ST. Phone South 2471. 30

FOR SALE—CHINO, 10 ACRES FINE LAND, 1¼ miles, R. R., inquire 1251 WEST 41ST ST. Phone West 5825. 30

FOR SALE—2 ACRES, 3¼ MILES FROM city limits. Will sell equity. Call A873, 254 WILCOX BLDG. 29

San Fernando.

FOR SALE—SAN FERNANDO VALLEY.
BUT IN THE
SAN FERNANDO VALLEY.
Our list of properties for sale was never so complete or attractive. The passing weeks will bring bargains to many seekers of homes. Here are a few of the selected:
10 acres, 11th and Paxcima ave., $1500.
10 acres, on 7th, part in walls, $2250.
5 acres on 8th, all cleared, partly set to trees, $7500.
20 acres on 7th, cleared, fine soil, $2000.
20 acres on 8th, cleared, fine soil, $2000.
40 acres, all set to walnuts, pumping plant, $14,000.
40 acres, all set to young trees, on 1st st., new home, $16,650.
56 acres, all set to trees, on First st., $25,000.
The two last above, fine income this year, 43 acre eucalyptus grove, the best bargains in Southern California. All contrasts and terticorsis variety. All of the above can be had on easy-sable terms. For further and detailed information address or call upon
CITIZENS INVESTMENT CO., 326-7-8-9 Bradbury Bldg. A7191. Main 2362. x30

Mexico.

FOR SALE—MEXICAN LANDS.
Rich, level farm land on delta of Fuoors River, between Hermosillo and the sea. 160-acre farms—6 an acre—WHEAT, CORN, BEANS, ALFALFA, ORANGES, LEMONS, LIMES. Every kind of plant life grows luxuriantly. Splendid market. Emigration encouraged by Governor of Sonora—inspected and approved by our Mr. Wooster. Adjoining land yielding over $30 an acre, in wheat, corn and beans.
One-half cash, balance in one year.
Matchless climate all the year. Sale of liquor prohibited. Call or write for circular. Buy good land.
C. M. WOOSTER COMPANY,
312-314 Laughlin Bldg.,
Los Angeles, Cal.
x• 39

FOR SALE—SONORA FARM LANDS, ONLY 90 miles from U. S. border, richest decomposed granitic soil, fine climate, level mesa, pure water, only 25 feet from surface. Titles perfect, no squatters, new survey, possession absolute. Finest contiguous lands in Mexico, near main line of S. P. R.R. Right in heart of proven wheat and grain belt. Rainfall 25 inches. Grass green and flowers blooming in March and April. A half million acres for sale in tracts of 5000 acres upward at price of $1.50 to $2 per acre, on terms of one-third cash, balance 1 and 2 years at 6 per cent. Inspection party leaves here January 20, cost all-round trip $37. PAN-PACIFIC COAST CO., G. P. Prebasco, gen. mgr., R. 540 Byrne Bldg. 'Phones Main 5566 and F5636. 26

FOR SALE—TWO MILLIONS OF OUR PEOple must buy farms and cultivate it before living prices will reach its normal state. Where else but Mexico can land be found at its initial price. Come in with us now, and you won't have to pay the other fellow a profit. The only land surrounding the only deep water harbor on the Gulf of California, and a railroad headed our way. Introductory prices very low, with easy terms to suit you. You have the chance now to make the safest and most profitable investment of your life. It can never come again. PORT LOBOS LAND CO., 415 S. Hill st. 3060

FOR SALE—1,000,000 ACRES AT 50 CENTS per acre, all rich, level garden land, fronting 30 miles on ocean on the West Coast of tropical Mexico, and having a good harbor. Fruits, grains and vegetables grow in perfection all the year through without irrigation. Annual rainfall about 40 inches. Climate healthful and ideal. Pure, soft water can be obtained from wells on any part of the place at from 10 to 20 feet. This property adjoins a thriving American colony and is unequaled as a subdivision proposition. Address R, box 151, TIMES OFFICE. 30

FOR SALE—ARE YOU INTERESTED IN Mexico? Then here's YOUR opportunity; 15 acres of land, 4 acre set to eucalyptus and cultivated for 2 years, and a town lot at the best deep-water harbor on the west coast, all for $250; $15 cash, $10 per month. There's a railroad headed for this harbor; get there first and reap the profit. A WORD TO THE WISE. Get busy. See MR. FORD, 415 S. Hill st.

FOR SALE—100,000 ACRES OF YAQUI VALley and Delta lands. IRRIGATED LANDS, $40 TO $80. STOCK RANGES, IMproved, UNIMPROVED OR PARTIALLY STOCKED, FROM $1 TO $2 PER ACRE. FOR BIGGEST BARGAINS IN THE YAQUI VALLEY, WRITE AT ONCE TO J. E. LOWDER, ESPERANZA, SONORA, MEXICO.

FOR SALE—A SNAP. A 40,000-ACRE ranch, partially improved; has ranch houses; its own water; R.R. with station, located in Tamaulipas, Old Mexico; five miles north of Victoria, capital of the State; at the low price of $3.50 per acre. Call at 134 N. ROWAN AVE. Phone Boyle 2558. 29

FOR SALE — LARGE TRACTS MEXICAN lands in the Territory of Tepic, about 8 miles from Coast. Southern Pacific Railroad through tract. 800 head cattle. Less than $6.00 per acre.
M. D. FRASER,
530 Central Bldg. x30

FOR SALE—MEXICAN WEST COAST OR TROPICAL LANDS. Tracts of any size. See F. E. BROWN, 609 Union Trust Bldg.

FOR SALE—TROPICAL COLONY, NEARLY completed; come and join us; bananas, pineapple, coffee, cocoa, vanilla, rubber, etc. KENT, 1324 S. Hope.

FOR SALE—OVER 2,000,000 ACRES LAND, any quantity, anywhere. We deliver the goods. KENT, 1324 S. Hope.

FOR SALE—
Country Property.
Hemet.

FOR SALE—HEMET VALLEY.

320 acres, unenrolled for alfalfa.
160 choice alfalfa land.
160 alfalfa and grain land, a big bargain.
320 acres good eucalyptus land.
360 acres fine orange land.
5000-acre ranch, fine property for subdivision.
1000 acres, 500 acres orange land, balance alfalfa land; this is an elegant property for subdivision.
WADDLE INVESTMENT CO.,
Main 7473, F1628. 510 Delta Bldg. x30

Delano.

FOR SALE—WE HAVE OFFERED 20 acres of extra select orange and alfalfa land 1½ miles north Delano at forced sale price; it adjoins fine developments and its forced sale; $65 cash. NATIONAL REALTY & TRUST CO., 124 S. Broadway. x30

Pomona.

FOR SALE—5 ACRES IN SUBURBS OF POmona, can be subdivided; value $7000; also 1 acre with cottage, value $3000, to exchange for lands property or business in any good Southern California town. Address owner, A. J. WARD, 1105 S. Hamilton, Pomona, Cal. 29

Beaumont.

FOR SALE — OR EXCHANGE, BEST 5 acres in Beaumont; $1200; easy terms, or will take lot in Los Angeles. ESBERGER, 320 Laughlin Bldg. F3264; Main 8253. 29

COACHELLA VALLEY—

FOR SALE—
Some special bargains from $10 per acre up. 320 acres fine grape and orange land in frostless belt, only 1½ miles from station. Party will quit claim or relinquish for only $10 per acre.
160 acres deeded land on main line S. P. road, siding and flag station on land, only $20 per acre.
1000 acres in tracts to suit, in sight of churches and schools. Rural mail delivery, telephone and good neighbors. Only $65 per acre, on easy terms.
60 acres improved home one mile from town on railroad; 2 flowing wells and reservoir, alfalfa pasture yielding fine income, balance plow land. This fine home only $300 per acre.
Many other smaller homes.
We have a large list of property covering the whole valley. We are pioneers, having farmed and handled land in the place for eight years.
If will pay you to deal with us.
THE THERMAL REALTY CO., 202 Exchange Bldg., Cor. 3rd and Hill sts., Los Angeles.

FOR SALE—

Highly improved 40 acres near Coachella, good house, and artesian water.
JOSEPH R. LOFTUS COMPANY,
125 W. 6th st. L.A.R.B. Main or F1628. x30

FOR SALE—OR EXCHANGE—SECTION OF first land in valley, very close to railroad; has twelve inch well, pumping over 100 inches water; splendid for oranges, alfalfa, cotton, etc. Also quarter section with ten-inch well, over fifty inches; $40 per acre. $35 per acre for quick sale. F. W. SMITH, box 644, Station C, city. x•

FOR SALE—RELINQUISHMENT OF 320 acres, rich sandy loam soil, in artesian well belt, and on proposed government canal. Address C, box 262, TIMES BRANCH OFFICE.

FOR SALE—160-ACRE RELINQUISHMENT near Mecca; free from alkali; fine for oranges or grapes; big bargain at $10 per acre, or part trade for L. A. OWNER, 1207 Herondo st. 30

SAN JOAQUIN VALLEY—

FOR SALE—

FRESNO COUNTY.

BEST BUY IN SAN JOAQUIN VALLEY.

We have for sale 160 acres in Western Fresno county. Land is all level and entirely free of alkali or hardpan. Water conditions are perfect. This land is suitable for alfalfa, grain, trees, etc. It is near the several large tracts which have been recently purchased by Los Angeles capitalists, and is in the heart of a section where a vast amount of development work is taking place at the present time. For the farmer who wishes to secure a high-class piece of ground, or the investor who purchases for speculative purposes, this quarter section possesses exceptional advantages. If is on the market for a short time at $125 per acre, all cash. We are willing to insure a net profit of 25 per cent. on this tract within one year. For further particulars, see

PIERCE & ANDERSON,
PIERCE & ANDERSON,
234 Mercantile Place.
234 Mercantile Place.

Main Office—Fresno. x•

FOR SALE—
PORTERVILLE, POPLAR DISTRICT
Are you looking for alfalfa, corn, fruit, grain, vegetable, dairy and garden truck farms?
These products grow to perfection in this fertile Poplar district.
We have some fine, improved; also unimproved ranches. Some good dairy ranches, all stocked; improved 20, 40, 80 acre tracts.
Here are names of some of the settlers who have recently purchased from us in this elegant district—
R. J. Leavitt, W. D. Tobias, Glen Morgan, V. C. Dowd, S. J. Lewis, Gregory & Smith (Redlands Nurserymen), Burt Thomas, H. Edminston, Townsend & Wilson.
All of them are satisfied purchasers. Address them R. D. No. 2, Porterville. We have some of the most attractive places in Tulare county. If you are looking for a home it will pay you to call on us and learn more of this favored locality.
C. M. WOOSTER COMPANY,
E. J. CRANDALL & CO.,
Room 231, Byrne Bldg., 3rd and Broadway.

FOR SALE—

ALFALFA LAND.

1280 ACRES, $37.50 PER ACRE.
160 ACRES, $40.00 PER ACRE.
80 ACRES, $40.00 PER ACRE.
40 ACRES, $50.00 PER ACRE.

This land is ready for the plow. The soil is a dark sandy loam and smooth. Under good water system and water free. Terms, one-fourth cash, balance one, two and three years, 6 per cent.
M. S. ROBERTSON,
435 Spring st. x30

FOR SALE—

SNAP IN ALFALFA LANDS.

640 acres dark, sandy, loam all, all under complete system for irrigation from King River; no charge for water.

$30 PER ACRE.

80 ACRES.....$2,400
40 ACRES.....1,200

Terms, ¼ cash, balance 6 per cent.
M. S. ROBERTSON,
P7254. 435 S. Spring st. x•

FOR EXCHANGE—OR SALE.
2000 acres in San Joaquin Valley; will divide in lots to suit and exchange for city property or sell. Land is all level and entirely free of alkali or hardpan. Water conditions are perfect. This land is adapted to any kind of farming; has an abundance of water and will be worth twice the amount we ask for it in short time.
C. E. HOPKINS,
Home A3467. 236 Pay Bldg. x30

FOR SALE—BY OWNER.
Kings county, close to R. R. in nice stand of alfalfa, plenty water, 20 or 40 acres. Choicest land in valley. Bargain price. Terms. Or will sell entire 80 and take good A. for part.
Call 630 GRANT BLDG. A1494. x30

FOR SALE—
160 acres good alfalfa or eucalyptus land, centrally located, on railroad; red alluvial soil, irrigation district, with main canal running through the place. Price $5000 with good terms. For full information write LOCK BOX NO. 4, Orosi, Tulare Co., Cal. x30

FOR SALE—
Good foothill stock ranches, from 320 to 8000 acres in extent. Fine grazing land. The valley portion being of choice and apple land. Abundance of water. For full information write LOCK BOX 4, Orosi, Tulare Co., Cal. x30

FOR SALE—DELANO.
20-320 acres, in section adjoining town. First-class farming land, oranges or alfalfa or truck gardening. $60 per acre.
McGARRY REALTY CO., 201 Bryson Bldg. Or CLARK BROS., Delano, Cal. x30

FOR SALE—320 ACRES FIRST-CLASS SOIL; no alkali; good neighbors; plenty water close to surface; per acre, $50; cash, $10 per acre, balance $5 per acre per year. H. W. M'KELVEY, Hynes, Cal. 29

FOR SALE—TWO 40-ACRE PLOTS OF FINE wheat land in San Joaquin Valley artesian belt, on Santa Fe, above Wasco Colony, at $30 an acre, cash. One crop will pay for land. Home Phone 21908, or address R, box 179, TIMES OFFICE. 29

FOR SALE — NEAR LINDSAY, TULARE county, twenty acres of fine orange land; none better. Groves surrounding. Price $7500. H. J. HEININGER, 433 I. W. Hellman Bldg. Main 7010. 29

SAN JOAQUIN VALLEY.

FOR SALE—

SAN JOAQUIN VALLEY.

ALFALFA LANDS.

We are now selling the celebrated
JACOB RANCHO
In tracts of 40 acres
$50 TO $65 PER ACRE
Including the best water right in the valley —from—
KINGS RIVER.
This land has all been in wheat, barley and alfalfa and is now under a complete system of canals, with unlimited water to every
40 ACRES.
The soil is a dark sandy loam—not being over ten feet to water it subirrigates.
$4000
Will make your first payment on 40 acres of the BEST land in California. Terms one-fourth cash, balance one, two and three years 6 per cent.
Come join our weekly excursions.
CALIFORNIA CITY LAND CO.,
435 S. Spring st., Los Angeles. x30

FOR SALE—

LAND AT LE GRAND.
EASTERN MERCED COUNTY.
ON MAIN LINE SANTA FE R.R.

10,000 acres of the choicest land in the San Joaquin Valley.
No alkali or hard pan. Abundance of water. Climate and market conditions ideal.
Where can you duplicate these?
320 acres, combination ranch.....$35.00
320 acres, 1 mile to station.....$37.50
640 acres, 3 miles to R.R.....$2.50
278 acres, a dandy.....$65.00
640 acres, a good investment.....$30.00
400 acres, near subdivision.....$55.00
240 acres, adjoining town.....$75.00
40 acres, in alfalfa.....$125.00
80 acres, with water, at town.....$80.00
80 acres, near town.....$80.00
$200 acres, on V. V. R.R. line.....$10.00
$160 acres, worth $40.....$25.00
Above are all improved ranches. Better investigate. You can't lose.
A. WELCH, F. W. WRIGHT,
Covina. Whittier.
CLINT B. GAIN CO.,
210 Central Bldg., 6th and Main sts. x30

FOR SALE—
SAN JOAQUIN VALLEY.
$10 per acre—2520 acres lying east of Delano, rolling foothill land, fenced and cross fenced, living water, some oak timber, fine stock ranch, some good orange land.
$25 per acre—14,000 acres, Fresno district, level sandy loam soil, excellent subdivision. Can deliver under option.
$30 per acre—3840 acres, near foothills east of Delano and Porterville branch of S. P. R. R., orange or fruit land. This is under market value and a snap.
$37.50 per acre—800 acres finest fruit or alfalfa land, Porterville district, water at 18 ft.
$45 per acre—1400 acres Tulare Co. Porterville district, 1040 acres finest alfalfa land, balance good orange land, free ditch water, fenced, house, barn, etc.
ENSIGN-FRANCIS CO.,
A5015. 212-213 H. W. Hellman Bldg., Bdway. 2733. Fourth and Spring sts.

FOR SALE—160-ACRE RELINQUISHMENT near Mecca; free from alkali; fine for oranges or grapes; big bargain at $10 per acre, or part trade for L. A. OWNER, 1207 Herondo st. 30

SAN JOAQUIN VALLEY—

FOR SALE—

FRESNO COUNTY.

BEST BUY IN SAN JOAQUIN VALLEY.

We have for sale 160 acres in Western Fresno county. Land is all level and entirely free of alkali or hardpan. Water conditions are perfect. This land is suitable for alfalfa, grain, trees, etc. It is near the several large tracts which have been recently purchased by Los Angeles capitalists, and is in the heart of a section where a vast amount of development work is taking place at the present time. For the farmer who wishes to secure a high-class piece of ground, or the investor who purchases for speculative purposes, this quarter section possesses exceptional advantages. If is on the market for a short time at $125 per acre, all cash. We are willing to insure a net profit of 25 per cent. on this tract within one year. For further particulars, see

PIERCE & ANDERSON,
PIERCE & ANDERSON,
234 Mercantile Place.
234 Mercantile Place.

Main Office—Fresno. x•

FOR SALE—
PORTERVILLE, POPLAR DISTRICT
Are you looking for alfalfa, corn, fruit, grain, vegetable, dairy and garden truck farms?
These products grow to perfection in this fertile Poplar district.
We have some fine, improved; also unimproved ranches. Some good dairy ranches, all stocked; improved 20, 40, 80 acre tracts.
Here are names of some of the settlers who have recently purchased from us in this elegant district—
R. J. Leavitt, W. D. Tobias, Glen Morgan, V. C. Dowd, S. J. Lewis, Gregory & Smith (Redlands Nurserymen), Burt Thomas, H. Edminston, Townsend & Wilson.
All of them are satisfied purchasers. Address them R. D. No. 2, Porterville. We have some of the most attractive places in Tulare county. If you are looking for a home it will pay you to call on us and learn more of this favored locality.
C. M. WOOSTER COMPANY,
E. J. CRANDALL & CO.,
Room 231, Byrne Bldg., 3rd and Broadway.

FOR SALE—

ALFALFA LAND.

1280 ACRES, $37.50 PER ACRE.
160 ACRES, $40.00 PER ACRE.
80 ACRES, $40.00 PER ACRE.
40 ACRES, $50.00 PER ACRE.

This land is ready for the plow. The soil is a dark sandy loam and smooth. Under good water system and water free. Terms, one-fourth cash, balance one, two and three years, 6 per cent.
M. S. ROBERTSON,
435 Spring st. x30

FOR SALE—

SNAP IN ALFALFA LANDS.

640 acres dark, sandy, loam all, all under complete system for irrigation from King River; no charge for water.

$30 PER ACRE.

80 ACRES.....$2,400
40 ACRES.....1,200

Terms, ¼ cash, balance 6 per cent.
M. S. ROBERTSON,
P7254. 435 S. Spring st. x•

FOR EXCHANGE—OR SALE.
2000 acres in San Joaquin Valley; will divide in lots to suit and exchange for city property or sell. Land is all level and entirely free of alkali or hardpan. Water conditions are perfect. This land is adapted to any kind of farming; has an abundance of water and will be worth twice the amount we ask for it in short time.
C. E. HOPKINS,
Home A3467. 236 Pay Bldg. x30

FOR SALE—BY OWNER.
Kings county, close to R. R. in nice stand of alfalfa, plenty water, 20 or 40 acres. Choicest land in valley. Bargain price. Terms. Or will sell entire 80 and take good A. for part.
Call 630 GRANT BLDG. A1494. x30

FOR SALE—
160 acres good alfalfa or eucalyptus land, centrally located, on railroad; red alluvial soil, irrigation district, with main canal running through the place. Price $5000 with good terms. For full information write LOCK BOX NO. 4, Orosi, Tulare Co., Cal. x30

FOR SALE—
Good foothill stock ranches, from 320 to 8000 acres in extent. Fine grazing land. The valley portion being of choice and apple land. Abundance of water. For full information write LOCK BOX 4, Orosi, Tulare Co., Cal. x30

FOR SALE—DELANO.
20-320 acres, in section adjoining town. First-class farming land, oranges or alfalfa or truck gardening. $60 per acre.
McGARRY REALTY CO., 201 Bryson Bldg. Or CLARK BROS., Delano, Cal. x30

FOR SALE—320 ACRES FIRST-CLASS SOIL; no alkali; good neighbors; plenty water close to surface; per acre, $50; cash, $10 per acre, balance $5 per acre per year. H. W. M'KELVEY, Hynes, Cal. 29

FOR SALE—TWO 40-ACRE PLOTS OF FINE wheat land in San Joaquin Valley artesian belt, on Santa Fe, above Wasco Colony, at $30 an acre, cash. One crop will pay for land. Home Phone 21908, or address R, box 179, TIMES OFFICE. 29

FOR SALE — NEAR LINDSAY, TULARE county, twenty acres of fine orange land; none better. Groves surrounding. Price $7500. H. J. HEININGER, 433 I. W. Hellman Bldg. Main 7010. 29

CONTRACTORS— and Builders.

W. G. HANSON BUILDING CO.
516-520 Mason Bldg.
S.E. cor. Fourth and Hill.

BRING IN YOUR PLANS OR IDEAS FOR FREE ESTIMATE.

$1950—Will build an attractive 1½-story bungalow, 4 rooms, reception hall and sleeping porch. Living-room, 16x24; large dining-room and breakfast-room; oak floors, beams, panel work, bookcases, etc. This is a big bargain in a full 2-story house.

$2050—Will build a beautiful 8-room residence, 4 living-rooms and 5 large bedrooms and sleeping porch. Living-room, 16x24; large dining-room and breakfast-room; oak floors, beams, panel work, bookcases, etc. This is a big bargain in a full 2-story house.

LOW BIDS ON ALL CLASS OF BUILDINGS. FRAME OR BRICK.

Call at our offices and look over our bungalow plans. We are constantly preparing new plans embodying new and desirable features in our attractive bungalows.

$1250—Builds 4-room bungalow. Hardwood floors; pretty mantel and finished in sleek grain. Oregon subfloor; kitchen cabinet given to kitchen equipped.

Call at our office and receive a copy of our booklet,

"BEAUTIFUL CALIFORNIA HOMES"
It's Free.

BLUE PRINT BUNGALOW
New and up-to-date floor plan and elevations. Price $1.

$1800—Builds 1½-story residence, 8 large rooms, strictly modern in every detail. Owner will leave. See this plan.

W. G. HANSON BUILDING CO.
516-520 Mason Bldg.
S.E. corner 4th and Hill.
Phones—Main 6321, Home 6321.

FREE FREE FREE FREE

PLANS AND SPECIFICATIONS

ALL KINDS

OF BUILDINGS,

ABSOLUTELY WITHOUT COST

WE WILL FURNISH YOU THE

Plans and specifications, each one your own taste or design, as we to get ideas from; call at our office and see some of Los Angeles, 26 rooms, corner, payments only.....$1250
SPECIAL EXCHANGES IN BUSINESS CHANCES.
...near 8th and Spring; exchange ...
...strictly transient, 50x70; price...
...country town, good business, 25 ...
...will exchange for lots .....
...good, clean house .....
FOR EXCHANGE, 400x PLACES. Buy, sell or exchange anything, any-

HOTELS—ROOMING-HOUSES— For Sale, Exchange or Wanted.

FOR SALE—HIGH-CLASS rooming-house, centrally located; fine ...gain. Address R, box 43, TIMES OFFICE.

WANTED—TO BUY a 10-room house, $1000 or less; ... furniture. ... D. BRANCH OFFICE.

FOR SALE—ROOMING ... full, big money maker; ... with terms. Good reason for ... at once. 2000 S. Main st.

FOR SALE—$200 FOR 10 ... rooms, full particulars ... in SIMPSON'S BIG COLUMN ... chance, this paper.

FOR SALE—$1250 BUYS ... transient house on Main st; ... good lease; big money maker. ... CITY REALTY CO., 629 ...

FOR SALE—GREAT BARGAIN ... of extra good furniture ... small parts. See MARLOW, 60 ...

FOR SALE—FURNITURE AND ... 30-room hotel in Alhambra; ... anything; stock goes in. ... 201 N. Main. Phone Main 6321.

FOR SALE—GOOD FURNISHED ... house; best location; ... rooms on one block; cheap if ... 1000 S. FIFTH ST.

FOR SALE—$250 BUYS A 14 ... ing house, near Arcade depot; ... clearing $40 month. ... 215 EAST 6TH ST.

FOR SALE—ONE OF THE ... best rooming house in the city; ... maker, good reason for selling. ... LOS ANGELES TIMES.

FOR SALE—A FINE ROOMING-HOUSE; elegant furniture; ... bargain for $350. ROSS REALTY CO., 516 Citizens Nat. Bank Bldg.

FOR SALE—OR EXCHANGE—5-room ... corner, rent $100; ... or place. DEVENS, 239 Central ... Bank Bldg.

FOR SALE—ONE OF THE BEST ... houses in the city; will sell ... $700 under price; no trades. ... 73, TIMES OFFICE.

FOR SALE—SEE OWNER AT ... Main st. for price and terms; ... best paying transient ... houses in city.

FOR SALE—$1300 BUYS 11-room ... ner, near Washington; ... strictly tinderbox. ... REALTY, 202 S. Main st.

FOR SALE—FURNITURE of ... apartment house. Address ... stating ... long ... 174, TIMES OFFICE.

FOR SALE—SMALL ROOMING ... house, steady roomers for ... and wife, as cook; reasons for ... 7th st. Call Main 8321.

FOR EXCHANGE—2-CYLINDER ... passenger Winton auto, for ... and pay some cash. ... Address T, box 144, TIMES ...

FOR SALE—$2750. ... 30-room house. ... lease 2 years. ...

FOR SALE—$575. ... 444½ Spring. ...

FOR SALE—$1000. ... 4 years, bargain. ... 444½ Spring. ...

FOR SALE—3-ROOM ... good condition, close in; ... $150 cash. Phone F1464. ...

FOR SALE—APARTMENT ... 3 rooms each, bath and ... $600 cash and terms. ...

FOR SALE—39 ROOM ... house on Olive st. ... for a quick sale. WRIGHT & ... chants' Trust Bldg. ...

FOR SALE—$500 ... head of large ... house, beautiful yard. ... 227 S. OLIVE. ...

WANTED — QUICK ... lease apartment house, ... property. ... BRANCH OFFICE.

FOR SALE—60 ROOMS ... of extra good furniture; ... small parts. See MARLOW, 60 ...

FOR SALE—FURNITURE AND ... 30-room hotel in Alhambra; ... anything; stock goes in. ... 201 N. Main. Phone Main 6321.

FOR SALE—GOOD FURNISHED ... house; best location; ... rooms on one block; cheap if ... 1000 S. FIFTH ST.

FOR SALE—$250 BUYS A 14 ... ing house, near Arcade depot; ... clearing $40 month. ... 215 EAST 6TH ST.

FOR SALE—ONE OF THE ... best rooming house in the city; ... maker, good reason for selling. ... LOS ANGELES TIMES.

FOR SALE—A FINE ROOMING-HOUSE; elegant furniture; ... bargain for $350. ROSS REALTY CO., 516 Citizens Nat. Bank Bldg.

FOR SALE—OR EXCHANGE—5-room ... corner, rent $100; ... or place. DEVENS, 239 Central ... Bank Bldg.

FOR SALE—ONE OF THE BEST ... houses in the city; will sell ... $700 under price; no trades. ... 73, TIMES OFFICE.

FOR SALE—SEE OWNER AT ... Main st. for price and terms; ... best paying transient ... houses in city.

FOR SALE—$1300 BUYS 11-room ... ner, near Washington; ... strictly tinderbox. ... REALTY, 202 S. Main st.

FOR SALE—FURNITURE of ... apartment house. Address ... stating ... long ... 174, TIMES OFFICE.

FOR SALE—SMALL ROOMING ... house, steady roomers for ... and wife, as cook; reasons for ... 7th st. Call Main 8321.

FOR EXCHANGE—2-CYLINDER ... passenger Winton auto, for ... and pay some cash. ... Address T, box 144, TIMES ...

FOR SALE—$2750. ... 30-room house. ... lease 2 years. ...

FOR SALE—$575. ... 444½ Spring. ...

FOR SALE—$1000. ... 4 years, bargain. ... 444½ Spring. ...

FOR SALE—3-ROOM ... good condition, close in; ... $150 cash. Phone F1464. ...

FOR SALE—APARTMENT ... 3 rooms each, bath and ... $600 cash and terms. ...

FOR SALE—39 ROOM ... house on Olive st. ... for a quick sale. WRIGHT & ... chants' Trust Bldg. ...

FOR SALE—$250 BUYS

Richter Liners

FOR SALE—
Lemon or Orange Groves.

FOR SALE.
LA VERNE.
SAN DIMAS.
UPLANDS.

No. 130. 5 acres all navels, $600; 2500 boxes on the trees. Large trees and you never saw trees fuller of fruit. It's a sight. Absolutely frostless. Good water right.

No. 219. 10 acres, 4 navels, 2 Valencias, $18,000. In La Verne, over 1000 trees; fumigated and fertilized; over 2000 boxes on the trees.

No. 206. 10 acres, 7 oranges, 3 lemons, $20,000; ¼ mile from Claremont, over 5000 boxes last year. About the same this.

No. 204. One of the show places; 20 acres in San Dimas-La Verne district, $36,000; lemons, navels and Valencias. A beautiful home, garage and barn. Large amount of water and cheap.

No. 20. 10 acres navels, beautiful stone house, $25,000; about 4000 boxes on the trees; an income crop; in interest in pumping plant. A big income producer.

No. 221. 10 acres in La Verne, frostless; SURE and certain; 4500 boxes now on; $17,-500; worth $20,000 right now.

No. 144. Nearly 5 acres orange with good six-room house, $4500; 1 acre Valencias, balance navels.

No. 128. 20 acres oranges, $35,000; good 7-room house, modern, fine pumping plant, big crop now on. Over $1000 worth of fertilizer just put on.

No. 115. 10 acres lemons, Valencias and navels. Lemons will yield 2500 boxes the coming year. This is a fine 6 year old grove, and a bargain at $14,000; in La Verne-San Dimas district, not a leaf frozen. 1916 trees. A big snap. Grab it.

No. 94. 10 acres, 3 navels, 7 Valencias, $20,-000; you can't buy it at $25,000; average $4670 past 5 years. Groves selling fast.

A. W. RICHARDS, Claremont. x30

FOR SALE—
$12,000—

THE IDEAL RANCH HOME.

30 acres in VALENCIA ORANGES and walnuts, bearing. The LOCATION is ELEGANT, on beautiful wide avenue, fine corner, right in one of the prettiest foothill towns tributary to Los Angeles. Grammar and High Schools right near; only short walk to station, and a FROSTLESS BELT.

THIS IS ONE OF THE HANDSOMEST PROPERTIES ON THE MARKET; well improved, good 7-room hard-finished house, beautiful ornamental trees, lawn, flowers, grape arbor, and the finer variety of DELICIOUS FRUITS one can imagine—practically everything for home use, and several varieties of each; also a few navels, newest and grape fruit. Good barn, several good outbuildings, splendidly arranged chicken-houses and yards; 6000-gallon tank, windmill and deep 7-inch well, water piped everywhere for the greatest convenience; also 200 inches water for irrigation; one acre fine stand alfalfa.

The soil is a rich loam, with elegant black sub-soil, and the handsome Valencia grove and walnuts are sufficient evidence of its fruitfulness as well. Everything has also just been heavily fertilized, sufficient for two years.

FORCED CIRCUMSTANCES place this splendid property on the market. Everything is included—a fine team, wagon, harness, splendid new surrey and new buggy; all farming implements and tools, fine cow, all chickens and plenty of wood. This property at $16,000 is a "SNAP." It's worth today $20,000. With a little development it will soon be worth $25,000. A visit to the place itself will so convince you. Only 45 minutes from Los Angeles, via Pacific Electric.

FOR THE HANDSOMEST AND BEST PROPERTY ON THE MARKET TODAY FOR SUCH A LOW PRICE, SEE THIS. TERMS.

WILLIAMS BROS. CO.,
Expert Specialists of Country Property,
228 H. W. Hellman Bldg., 4th and Spring.
A2724. Main 4896. x30

FOR SALE—ORANGE GROVE, 10 ACRES AT SAN DIMAS, ¼ VALENCIAS, ¾ NAVELS, 4 YEAR OLD TREES, ALL PERFECT AND LARGE SIZE. THERE IS A SPLENDID CROP OF HIGH GRADE FRUIT. THE SOIL IS VERY EXCELLENT AND IDEAL FOR ORANGE CULTURE. GOOD WATER RIGHT AND MORE THAN AMPLE. THE LOCATION IS IDEAL FOR A HOME. HAS A SMALL HOUSE AND GOOD BARN, BUT A MOST BEAUTIFUL SITE FOR MORE PRETENTIOUS BUILDINGS, ON MAIN ROAD, ON DUSTLESS SIDE AND WITHIN 1-4 MILE OF HIGH SCHOOL, ¼ MILE TO GRAMMAR SCHOOL, CHURCHES, PACKING HOUSE, DEPOTS, ETC. THE ORCHARD IS THE BEST YOUNG GROVE IN THE FAMOUS SAN DIMAS DISTRICT. FREE OF DAMAGING FROST. FOR FURTHER PARTICULARS SEE J. O. ENELL, ORANGE HEADQUARTERS, POMONA, CAL., SOLE AGENTS FOR THIS AND OTHER HIGH CLASS ORANGE PROPERTIES AND SUBURBAN HOMES IN SOUTHERN CALIFORNIA.

J. O. ENELL, POMONA, CAL. x30

FOR SALE—
S-N-A-P.
O-R-A-N-G-E G-R-O-V-E.
IN THE FAMOUS SAN DIMAS DISTRICT.
8 acres, all in FINE BEARING ORANGES.
20 acres in 16-year-old navels, 5 acres in 5-year-old Valencias. ALL VERY LARGE THRIFTY TREES in the pink of condition. Some lemons and family fruit. SOIL IS A VERY RICH, DARK FOOTHILL SEDIMENT, RECOGNIZED TO BE THE BEST IN THE STATE. This grove is IN THE FROSTLESS BELT. No oranges hurt by frost in this district. Besides this beautiful orange grove there is a fine bungalow-modern residence home on the property, only about one year old; nice large barn, windmill and tank; all buildings painted to match. Plenty of wood for years. THE CHEAPEST WATER IN SOUTHERN CALIFORNIA, AND AN ABUNDANCE. GOES WITH THE PLACE. Costs but 40 cents per hour for 100 inches. This grove is in the famous Tustin district, and if you have not seen this country home come with us this week and look at this and other properties we have for sale there. Tustin is noted for its fine roads and drives, pleasant homes and ideal climate. This grove is near one of the show places of Southern California, and when you see this property you will be surprised at the low price on it. PRICE, $27,000. FOR THIS AND OTHER GOOD BUYS IN ORANGE COUNTY PROPERTY SEE

ORANGE COUNTY REALTY CO.,
Main 535—A6292.
226 Wilcox Bldg. Second and Spring. x30

FOR SALE—ORANGE GROVES.
We have several groves that are money makers.
18 acres, half Valencias, half navels, full bearing, close to Alhambra; and a splendid location for a home; $17,000.
10 acres at Glendora, navels, 5 acres 7-year; 5 acres, 4-year; good 5-room house and barn; water cost only $36 per year, with a lease for 4 years at that price; $16,000, will accept Los Angeles property to 1/2 $7000, balance cash and mortgage.
7 1-4 acres, close to Alhambra 7-8 navels, 1-8 Valencias, 10 years old. 500 young Valencia nursery stock; 10% shares Sunny Slope water stock. House and barn, corrals; nicely improved; furniture and farm implements go with the place. Grove well fertilized and well taken care of. Price $14,000; $6000 cash. 2 acres, beautiful 7-room bungalow, hardwood floors, 2 blocks from Huntington Drive, in Oak Knoll section; $9000; will accept part trade for choice Los Angeles property.
5 acre oranges, close to Alhambra High School; modern 5-room house; east front; street work all in; $4250.
Now is the time to buy orange groves, at you get this year's crop.
See our ad under "Alhambra."
D. A. ROSS & CO., First and Main,
Alhambra, Cal. x30

FOR SALE—ORANGE GROVES.
No only do you SEE the crop on the trees but you GET it.
By seeing the matured fruit on the trees you can judge the quality of the grove, by getting the present crop you save about one-fifth the cost of the grove.
THESE ARE UNQUESTIONABLY
THE BEST
GROVES IN COVINA.
FIVE ACRES IN YOUNG VALENCIAS. Family orchard and three-room house; well located, one-half mile from electric. Good barn and outbuildings; trees in first-class condition; $4000, part cash.
A MAGNIFICENT HOME PLACE OF FIVE acres, right in town, on one of the best corners in Covina. Large modern 8-room house; handsome grounds. Large crop on trees now included in the price of $11,500. We do not know of a finer property in the whole Covina district. It is a remarkable opportunity to acquire a show place at a price that guarantees a profitable investment.
TWENTY ACRES, YOUNG TREES, HALF Valencias, half navels, all in prime condition. New 4-room bungalow, large barn, beautiful live oak in yard. This grove is growing very rapidly into a most valuable property. Can be purchased now for $14,000, on easy terms.
A GOOD PRODUCER, WELL LOCATED. 10-acre grove in full bearing; 7 acres Navels, 3 acres Valencias; 30 shares Covina water. Good crop included in price. Owner is non-resident and must sell. One of the best small groves in the district. $15,000, part cash.
RIGHT ON COVINA ELECTRIC CAR LINE. 12½ acres in Valencias, 5 and 6 years old, in splendid condition. New four-room house. Three shares Azusa water in each acre. One of the finest young Valencia groves in the district. Price $16,500. Easy terms.
FIFTEEN ACRES IN FULL BEARING Navels, Valencias and St. Michaels. Large house and outbuildings, choice location. We can deliver for $150 per acre, including heavy crop.
HERE IS A TWENTY-ACRE GROVE THAT any experienced grower would be proud to own. We doubt very much whether a finer property can be found in Southern California. All trees young and old, about half navels and half Valencias. Crop estimated at 6000 boxes, is included. Good seven-room house, bath, etc. Price $42,500. Easy terms.
"It Pays to See Us."
EDWARDS & WILDEY COMPANY,
Main 847. 327 Laughlin Bldg. Home 70787. x30

FOR SALE — ORANGE ORCHARD AND BEAUTIFUL HOME ON FAMOUS EUCLID AVE., UPLAND, 20 ACRES NAVELS AND VALENCIAS, LARGE TREES IN FULL BEARING WITH AN EXCELLENT CROP OF FRUIT, A PERFECT ORCHARD AND SPLENDID INCOME PROPERTY IN THIS MAGNIFICENT ORANGE GROVE. THERE IS AN ATTRACTIVE NEW AND MODERN RESIDENCE. A TEN ROOM HOUSE COMPLETE IN EVERY APPOINTMENT, A CITY HOME IN THE COUNTRY, CONVENIENTLY LOCATED WITH ELECTRIC CARS PASSING THE DOOR ON THE MOST BEAUTIFUL AVENUE IN SOUTHERN CALIFORNIA, A MACADAMIZED DOUBLE DRIVE TWO HUNDRED FEET WIDE AND SEVEN MILES LONG AND LINED WITH MAGNIFICENT PEPPER TREES THE ENTIRE LENGTH. AN IDEAL CALIFORNIA HOME. A MODEL ORANGE GROVE, FOR FURTHER PARTICULARS ADDRESS J. O. ENELL, POMONA, CAL., SOLE AGENT FOR THIS AND OTHER HIGH CLASS ORANGE GROVES AND COUNTRY HOMES THROUGHOUT SOUTHERN CALIFORNIA.

ORANGE GROVE HEADQUARTERS,
OPPOSITE POSTOFFICE,
POMONA, CAL. x30

FOR SALE—"MY AVERAGE PACKING-house returns from my 10-acre orange grove for the last 3 years has been $6903.29." L.

"My average packing-house returns from my 10-acre orange grove for the last 4 years has been $12,493.82." P.

"My average packing-house returns from my 15-acre orange grove for the last 3 years has been $9182." B.

"My average packing-house returns from my 20-acre orange grove for the last 5 years has been $14,366.09." S.

These figures are net, and I can show you the packing-house books, absolutely unquestionable authority.

The groves are not for sale, but I have one in the same tract, upon which you can get $20,000 profit in 2 years. Must be sold for peculiar reason, only to be told in my office. Come and let me show you. Or, if you can't come, write to me, phone me and let me come to you, and I will show you. One-half mile from the packing-house, Santa Fe and P. E. electric depot, banks, stores, postoffice, the good roads, and all conveniences. It is a double clean corner, northeast front, lovely mountain view, best neighborhood. Soil unexcelled. Come and let me show you. It is absolutely frostless. Come and let me show you at my expense.

W. H. COOK,
With C. F. W. PALMER,
402-3-4 Fay Bldg.
'Phones A6364, Main 4900. x30

FOR SALE—HERE IS THE BEST PROPosition on the market today for a gentleman who wants an INCOME—and a FINE HOME, combined. 5 acres in 2 year old VALENCIA ORANGES, finest condition, fine 6-room THOROUGHLY MODERN BUNGALOW, hardwood floors, gas heated, electricity, etc., BRAND NEW, and located in the FAMOUS PLACENTIO DISTRICT. The price is right, and terms also. THIS IS WORTH INVESTIGATING. GILLETT & RUESS, 1102 Union Trust Bldg., 4th and Spring sts. x30

FOR SALE—FOR A SHORT TIME ONLY, AT A SPECIAL LOW PRICE, ONE OF THE FINEST ORANGE GROVES IN SOUTHERN CALIFORNIA, beautifully located on Euclid ave., north of Upland; grove in first-class condition, in full bearing; 20 acres; good crop on trees; fine sound fruit, uninjured by frost; estimate 8000 boxes fine, new, strictly modern improvements. LARGE, EXCLUSIVE LIST OF other choice orange groves in the best citrus growing districts, from 2 acres up. J. J. FITCH,
135 S. Garey ave.
Both phones. Exclusive agents, Pomona, Cal. x

FOR SALE—DESIRABLE ORANGE AND lemon grove of 10 acres, with 12-room house, modern conveniences; beautifully situated. Address J. box 85, TIMES OFFICE.

FOR SALE—
Lemon or Orange Groves.

FOR SALE—
$25,000.

"ELEGANCE" THE PASSWORD.
INCOME THE ATTRACTION.

20 acres; 15 acres in the choicest of late Valencias; young grove, just coming into bearing; THIS GROVE IS THE ADMIRATION OF THE ENTIRE NEIGHBORHOOD; beautiful trees, strong and thrifty. The entire place lies as pretty as a picture; THE VERY RICHEST OF SILT LOAM SOIL, irrigates perfectly; independent pumping plant, furnishing an abundance of cheapest water; also fine well, windmill and tank; water piped all over grounds.

Handsome new 9-room house, large bath, spacious halls, beautiful wide verandas, entire front; stone foundation and basement; beam ceilings; artistically colored walls, large plate glass windows, hardwood floors; costly fixtures for bathroom; electricity, gas, hot and cold water, cabinet kitchen; fine very finest of materials throughout; workmanship the best; in fact, a home good enough to GRACE THE BEST SECTION OF LOS ANGELES; fine barn, cottage, poultry house and run; one of the choicest orchards of deciduous fruits in California; beautiful summer house, elegant rocks and shrubbery; all kinds vegetables and berries.

Everything is included; valuable team, beautiful saddle mare, surrey, buggy, harness, farming implements and tools; all first-class and nearly new.

OWNER IS OBLIGED TO PART FROM THIS ELEGANT PLACE; VERY FEW SUCH PROPERTIES IN CALIFORNIA OFFERED FOR SALE, AND CERTAINLY NOT AT THIS PRICE; nothing run down; everything in the pink of condition; we consider it a SNAP; you will if you can appreciate a bargain when you see it; terms if wanted.

WILLIAMS BROS. CO.,
Expert Specialists of Country Property,
228 H. W. Hellman Bldg., 4th and Spring.
A2724. Main 4896. x30

FOR SALE—ORANGE GROVE.
AT SAN DIMAS, 10-ACRE ORCHARD MOSTLY VALENCIAS AND SOME VERY FINE 8 YEAR OLD NAVEL TREES. THIS PROPERTY IS A PART OF THE ORIGINAL TEAGUE PLANTING AND IS THE FINEST OF THE KIND IN THE COUNTRY. MAGNIFICENT LARGE TREES IN THE PINK OF CONDITION, 17 BOXES BEING PICKED FROM ONE TREE LAST YEAR AND $7000 RETURNS FROM THIS 10 ACRES. THIS SIZE AND CONDITION OF THE TREES AND THE SPLENDIDLY YEARLY RETURNS SPEAK FOR THE QUALITY OF SOIL AND CARE OF THE GROVE. IT IS AN EXCEPTIONAL PROPERTY. THE LOCATION IS IDEAL, CONVENIENT TO SCHOOL, CHURCHES, DEPOTS, ETC. FOR FURTHER PARTICULARS ADDRESS J. O. ENELL, POMONA, CAL. SOLE AGENT FOR THIS AND OTHER HIGH CLASS ORANGE PROPERTIES AND SUBURBAN HOMES IN SOUTHERN CALIFORNIA. J. O. ENELL, ORANGE GROVE HEADQUARTERS, POMONA, CAL. x30

FOR SALE—
$2500 CASH—BAL. MONTHLY.

ONE OF THE MOST PRODUCTIVE AND DESIRABLE LOCATED ORANGE GROVES IN SOUTHERN CALIFORNIA.

The trees are in full bearing, large, thrifty and free from scale, and the crop is perfect. Will return over 20 per cent. interest on cost. Perfect orange soil; double water rights. Forces a beautiful paved avenue in the very choice residence district, and has already at hand every city convenience, including electric car service.

PRICE AWAY BELOW MARKET VALUE.
SECURITY MORTGAGE-LOAN CO.,
308 Pacific Electric Bldg. 30

FOR SALE—

Beautiful country home, 20 acres in orange, full bearing, crop worth about $2500, and 20 acres in walnuts. Beautiful 10 room house, barn, windmill and tank. Irrigation water. Price $35,000. One of the better homes near Fullerton.

JACOB STERN.
404 Pacific Electric Bldg. x30

FOR SALE—ORANGE GROVES EXPERTED at nominal fee. It's worth while to make sure before buying. ELBERT E. PECK, 308 Broadway Central Bldg., Los Angeles. Phone F7485. I know of a ten-acre grove in full bearing which is an exceptional bargain, to be taken immediately. 30

FOR SALE—OR EXCHANGE—
15-acre full-bearing orange grove, Fillmore, $12,000; might take city property.
MUTUAL TRUST CO.,
605 O. T. Johnson Bldg.
x30

FOR SALE — ORANGE GROVE, 5 ACRES in choicest location, beautiful frostless San Dimas district. For description, address G. C. LOYD, San Dimas, Cal.

FOR SALE—
Beach Property.

FOR SALE—
SACRIFICE AT PALISADES.
TO GET CASH.

Owner has instructed us to sell his lot in this beautiful seaside subdivision at less than the property cost. Size of lot 100x220.

JOHN D. FOSTER & CO.
x30 221 Douglas Bldg.

FOR SALE — BEAUTIFUL OCEAN FRONT site, 120 feet ocean frontage, 200 feet deep; magnificent view; $3000; worth double. Address Owner, O. box 8, TIMES OFFICE. 30

Ocean Park.

FOR SALE—THE SHREWD INVESTORS are now buying the snaps I offer, for they have learned they are money-makers and can't be duplicated. Here are a few snaps. $1500—Ocean front corner lot.
$2000—Ocean front, near Dorothy ave.
$2500—5-room cottage north of Center st.
$2800—35-foot lot north of Zephyr ave.
$3000—35-foot lot, cut from $4000.
$3500—37x100-foot lot and 5-room cottage, cut from $7000.
$7000—Ocean front corner lot.
$8750—4 and 2-room furnished cottages.
$9000—5-room cottage for $3500 cash.
$1000—Lyon Canal lot. Great snap.
$750—Waldo, lot for $450. Great snap.
$2500—5-room finished cottage, near 2 carlines, Santa Monica, 50x150 ft. lot.
Owners of L. A. or beach property wanting to sell or exchange their property, list it with L. G. ALLEN, 28 Zephyr ave., Venice, who has a beautiful Oakland home to exchange for beach home. x30

FOR SALE—A FINE BUSINESS LOT ON Marine st., 40x300, price $15,000. Also the finest business lot north of Pier ave., 57x132, price $7500.

For Sale—Three of the best bargains in apartment houses on the beach. Furniture and lease for sale. One apartment house which can be leased with the furniture. Call and let us show them to you.

Wanted—A cheap lot in the canal district that can be bought on terms of not more than $300 down and a small monthly payment.

List your houses for rent with H. SCHELLER, 4 Ocean Front. Now is the time for people wishing cottages for the summer to call and reserve same, as the beach is rapidly filling up.

WE WANT WHAT WE WANT WHEN WE WANT IT. SO DO YOU.
H. SCHELLER,
4 Ocean Front, Ocean Park. x30

FOR SALE—CORNER LOT, 72x124, TO paved alley, two cottages on one of the best streets close to Pier avenue, between Ocean Park and Venice. Fine location for a large apartment house. Address Owner, F, box 111, TIMES OFFICE. 30

FOR SALE—MODERN 6-ROOM COTTAGE nicely furnished. No. 516 Pacific ave., near ocean. This property must be sold at once, therefore will sacrifice. Key at 754 Surf st. FRANK A. WEITZEL & CO., Sole Agts.
x30 203 Currier Bldg., L. A.

FOR SALE—LOT ON OZONE ST., OCEAN Park, 2 houses, 6 rooms and 4 rooms; modern, net 12 per cent. Price $2500, half cash, balance terms. See owner, T. H. WRIGHT, 224 W. 4th st. Phone F7803; Main 2893. 30

San Pedro.

FOR SALE—AT SAN PEDRO.
THE POINT FIRMIN TRACT.

$630,000 appropriation has been made by U. S. Government for San Pedro.

The government is spending millions here. The $10,000,000 of harbor bonds which will be voted by Los Angeles city will make great harbor improvements. The 140 acres in outer harbor will be the site for great warehouses, docks and general shipping business.

Lots in the Point Firmin tract are sightly, overlooking the whole harbor, are 100 acres and the big $2,000,000 government breakwater. Lots run to water's edge and command the finest view on Pacific Coast.

We sell these lots cheaper than lots elsewhere in Southern California—$1000 to $2500 for large lots. Easy terms.

Call on
GEORGE H. PECK & CO.
202 Lankershim Bldg., Los Angeles; or
Bank of San Pedro Bldg., at the harbor.

FOR SALE—
Beach Property.
Santa Monica.

FOR SALE—FURNISHED COTTAGE, FIVE large sunny rooms and large glass sunparlor; modern and excellent condition; grand view of ocean; near Bristol pier. Price moderate; terms; might consider part exchange. Owner on premises. Address BOLTON, 2327 Third st. Also new three-room cottage, 30

FOR SALE — WILL SELL 2 ACRES OF land, having a street frontage of 382.4 ft. on Fremont ave., Santa Monica, or will exchange for good Los Angeles property. H. GREENAWALT, 65 Pacific Electric Bldg. x30

Wilmington.

FOR SALE—NEW SUBDIVISION JUST BEing opened up; close in, on high ground; near the Banning home; lots 50x135; east front, $450. Here is a chance on the ground floor; terms.

E. SPURLOCK & CO., 221 Central Bldg. 30

FOR SALE— $1200.
Lot 50x150 on Seventh street. Will sell at a sacrifice. Only $20 per ft. It is worth $40 per ft. JOHNS & LISENBY, Sole Agents, 212 L. A. Trust Bldg., 2nd and Spring. A6264, Main 833. x30

FOR SALE—HEADQUARTERS FOR LOS Angeles Harbor realty. Lots and blocks for sale or exchange. DORION, 254 S. Hill st. x30

FOR SALE—INDUSTRIAL SITE, ACREAGE, lots, $275 up; very large lists; many bargains. J. W. WEIGHTMAN & CO., 207 Laughlin Bldg.

Hermosa.

FOR SALE—NOW IS THE TIME TO BUY Hermosa Beach property. I have some fine bargains in lots and acreage. R. H. HIRE, 248 Citizens' National Bank Bldg. A4405; Broadway 1705. 30

FOR SALE—WE HAVE SOME BIG SNAPS in ocean front property.
SMITH & SMITH, Hermosa Beach, Cal.
Phone Sunset Main 262. 30

Oceanside.

FOR SALE—OCEANSIDE, $2500; FURNISHed or unfurnished, gentleman's bungalow, with outbuildings and prettiest gardens. BOX 225, Oceanside. x

FOR EXCHANGE—
Business Property.

FOR EXCHANGE—
$50,000—Clear, 20 room 2½ story apartment house on ocean front.
$20,000—Clear, business corner on American ave, improved with stores.
$15,000—Clear, business corner on American ave.
$25,000—Clear, business corner on First st.
The above are all free and clear and can be traded on cash basis separately or together for first class orange grove, either Pomona, Redlands, Covina or Irvindale; party will assume reasonable amount on good paying grove. The above properties are all well rented. Send full particulars. W. A. TUCKER, 207 East Ocean ave., Long Beach. Home 368. x30

FOR EXCHANGE—
"NOTHING BUT BUSINESS PROPERTIES."
$50,000 CASH
$15,000 clear city property
for
GOOD PIECE OF CITY INCOME PROPERTY
W. ROSS CAMPBELL,
718-19-20 Central Bldg. Main 60.
F2467. x30

FOR EXCHANGE—IN PASADENA.
$175,000—On E. Colorado st., fine brick block, consisting of six stores; lot 122x112 feet, to 11-foot alley.
$70,000—Fine 2-story brick of 5 stores, with 12 office rooms on second floor.
Will exchange either one or both for good orange groves or San Joaquin Valley acreage.
$8500—Fine 7-room house; want San Joaquin acreage.
E. W. SMITH, with B. O. Kendall Co.,
Pasadena, Cal. x30

FOR EXCHANGE—
A bargain lot on Marine ave., Ocean Park, in the midst of banks, hotels, post-office and close to the Auditorium; cash value $4000. Want modern residence, Wilshire district preferred. Must be cash price; no inflated price considered. A1969. x30

FOR EXCHANGE—UNUSUAL AND CHEAP.

A beautiful residence on 23d st., of 12 rooms, very large lot, near Grand; fine lines on both sides; will take any clear property for my equity; the property is mortgaged for $7000; 6% and is a rare opportunity to get hold of it. Owner, E, box 241, TIMES BRANCH OFFICE. x30

FOR EXCHANGE—
Splendid income property paying $1200 per year on one of the best streets in Ocean Park, consisting of 10 room unfurnished house and two 5 room furnished houses. Value $12,500; mortgage $5000. Want small business property in Los Angeles or nearby towns.
J. A. HANOS CO., 152 Pier Avenue, Ocean Park, Cal. Both phones. x30

FOR EXCHANGE—$12,000, FINE CLOSE IN corner near 10th and Figueroa, being S. E. corner of Ottawa and Georgia, 120 feet on Ottawa, 40 feet on Georgia, deep enough for apartments, facing Ottawa. Mortgage $6500; 3 years, 7 per cent. Will take city or first class ranch for equity. CHAS. O. GOODWIN, 315 Douglas Bldg. x30

FOR EXCHANGE—$60,000; A CHOICE PIECE of centrally located business property in Long Beach. If you are looking for a junk pile this won't suit you, but if you want orchard or orange grove, one for which there are no apologies to make. Understand we are offering high class business property for a gentleman's country home. OTLEY & HARNISH, 513 H. W. Hellman Bldg. A1120, Main 4773. x30

FOR EXCHANGE — APARTMENT BUILDing in good growing semi-business section. Lot 66x170. Improvements, new 20-room building, fully occupied; income $184 month. Would readily bring $725 if properly handled. Want to dissolve partnership; will take some good clear property or mortgages back for balance; property now clear. Address F, box 42, TIMES OFFICE. x30

FOR EXCHANGE—
$15,000—Bedroom apartment house, showing good income; adjoins city park and opposite City Library; beautiful location; owner will consider modern houses and lots as balance; prefers Hollywood or Glendale, or small piece of close-in acreage.
A. L. TRENCH, with Edward C. Dieter,
x30 805 Security Bldg. F7932.

FOR EXCHANGE—$22,000.
CLOSE-IN SEMI-BUSINESS.
Large corner, 78x145 to alley, close in, near 26th and Main; nominal improvements, bringing good income. This property has splendid future. Will accept $20,000 good exchange.
THOS. C. BUNDY & CO.,
F1993, Main 4393. 406 S. Hill st. x30

FOR EXCHANGE — $35,000; SUBURBAN business property in a much coveted district; large lot, brick building; surrounded by streets on three sides. Want orange grove, or might consider acreage in the San Joaquin Valley; Tulare or Porterville districts preferred. OTLEY & HARNISH, 513 H. W. Heilman Bldg. A1120, Main 7773. x30

FOR EXCHANGE—5-ROOM MODERN FLAT in Westlake Park, in 1 and 4-room flats. Income about $75 per month and also rooms to live in free. Want good ranch with irrigating water, from Inglewood to El Monte or south of Pasadena. Owners only. $10,000, clear. Address R, box 188, TIMES OFFICE. 30

FOR EXCHANGE—$4500, NEW BUSINESS block on splendid corner, nice clean stock of groceries and market, with good trade, all clear. Will take modern home in West or Southwest up to $3000 and long time on balance. This is a snap. CHAS. F. YOUNG, 1964 E. First st. Phone Boyle 1902. 30

FOR EXCHANGE—BUSINESS.
3-story corner brick and basement; lot 75x160; rent $2160; mortgage $30,000; 5 years, 6 per cent; equity for city, ranch or orange grove. H. P. ERNST, room 202 Laughlin Bldg., 215 S. Broadway. 30

FOR EXCHANGE—$3500, WILL EXCHANGE rooming house, 16 rooms, for bungalow or lots. Rooms always rented, best of furniture, piano, beautiful home, splendid close-in high location, low rent. Call after Feb. 1. 1562 ORANGE. 30

FOR EXCHANGE — INCOME PROPERTY, cost $6000; renting for $45 per month; 2 stories, 9 rooms; fine garage; southwest. Want 5-room bungalow up to $3500; will take back balance on mortgage. MARTELL, 834 Germain Bldg. 30

FOR EXCHANGE—GOOD INCOME BUSIness corner, southwest; stores and flat; rents $115; value $11,500; want alfalfa ranch near city, south or east. See MR. KIMBALL, HORACE G. HAMILTON CO., 201 Fay Bldg. x30

FOR EXCHANGE—LOT ON SAN PEDRO near 12th; valued at $250 per ft. Wanted apartments, southwest; will assume.
Member SEE LUNDEEN FOR HOMES CO., L.A.R.B. 233-5 Central Bldg., 6th and Main sts. 30

FOR EXCHANGE—CHOICE 50-ROOM HOTEL property, Pasadena; completely furnished; $40,000; 1-3 cash; 1-3 unincumbered exchange; 1-3 in five years.
THE PEOPLE'S REAL ESTATE AND LOAN CO., Los Angeles. x

FOR EXCHANGE — IMPROVED BUSINESS lot, N.E. cor. Normandie ave. and 36th Place; 50x127; worth $2300. Want 4 to 5 acres land, suitable for chicken ranch. Owner, 3414 NORMANDIE.

FOR EXCHANGE — CHOICE CLOSE-IN apartment house site for 16 or 12-acre orange grove, any good district. Address by letter and give full information. Owner, Apt. 21, 146 SOUTH GRAND AVE. 30

FOR EXCHANGE—$8500 EQUITY IN CLOSE in flat building, all rented, good income and close in, walking distance. Owner wants lots or good beach; might take small ranch. 1017 BTIMSON BLOCK. x30

FOR EXCHANGE—CALL ON MISSOURI Realty Co. Exchange, sell, buy real estate, borrow or loan money. 514 MERCHANTS TRUST BLDG. 1

FOR EXCHANGE—
Business Property.

FOR EXCHANGE—

HIGH CLASS BUSINESS AND INCOME PROPERTIES.

CHOICE INCOME PROPERTY.

$160,000—Main st. near 2d, 50x175; two-story brick, income 6 per cent. net. Will accept $25,000 exchange, cash and mortgage.
$75,000—Mtg. $25,000. 70x200, corner near 7th and Figueroa, with modern apartment house, 30 rooms. Will accept lear Main st. unimproved for equity or other clear city property. Income 7 per cent. net.
$40,000—Lot 60x150; fine three-story mission apartment house, 18 exclusive residence locality; 40 rooms; income 8 per cent. net. Will accept clear improved to $30,000.
$30,000—Mtg. $9000. Near 7th and Figueroa, good two-story flat building; income 7 per cent. net. Will accept clear city improved or vacant for equity.
$18,000—Mtg. $6000. Lot 46x120, near 9th and Garland; apartment house, 10 rooms; income 9 per cent. net. Will accept $5,500 city improved.

CLOSE-IN BUSINESS PROPERTY.

$18,000—Flower st. near Pico, 40x125; 5-room house. Will accept $6200 exchange, $3000 cash and mortgage.
$30,000—Hope st. north of Pico, 50x135; 4-room cottage. Will accept city residence lots to $25,000.
$25,000—Flower st. near 11th, 57x125; income carries property. Will accept $9000 exchange, balance easy.
$30,000—Hope st. near 16th, 45x185; income $100 a month. Will accept $9000 residence, cash and mortgage.
$35,000—Olive st. near 24, 60x155, east front; nominal improvements. Will accept $9000 cash, $15,000 exchange and mortgage.
$35,000—Maple ave. corner, near 9th, 77x146; income $160 a month. Will accept $20,000 exchange, clear city property and mortgage.
$40,000—Main st. corner, near Washington, 67x120; nominal improvements. Will accept $20,000 exchange, $5,000 cash and mortgage.
$45,000—Fine industrial site on North Main, 277x200 to Santa Fe spur track; worth $200 a front foot. For quick deal will accept clear city to $20,000, cash and mortgage.
$100,000—Flower st., close-in corner on two paved streets, with fine improvements. Income $4500 a year. Will accept $25,000 city improved, cash and mortgage.

These are carefully selected properties at cash valuations, in best investment districts in city.

THOS. C. BUNDY & CO.,
F4393, Main 4393. 406 S. Hill st. x30

FOR EXCHANGE— —FOR EXCHANGE.
BY DAVID BARRY & CO.
715-719 UNION TRUST BLDG.

In exchanges we deal with owners only.

$5000—Central ave. income property. Lot 50x132. Encumbered $1500, 3 year, 7 per cent. Bank loan. Income $39 and repairs. Want cottage.

$8500—Improved apartment house site, on Santee st. Lot 50x132. Should rent for $60 per month. Mortgage $4000, 2 years, 7 per cent. Owner will deduct value of houses and ranges. This is much lower in price than near-by property. Make offer in cash.

$10,000—Central ave. business property, nominal improvements. Lot 50x139. Mortgage $3000, 2 years, 7 per cent. Want an 8-room residence.

$20,000—Alvarado st., Improved. Income about $200 per month. Mortgage $9000, 7 per cent. 5 new Eleventh st. Want an alfalfa ranch.

$22,000—Large Hoover st. property. Lot 100x146. Mortgage $7000. Bank loan, 2 years, 7 per cent. Income $122.50 per month; room for more houses. Want any good property, city preferred.

List your good business property with us. We have many good properties to offer for them.

DAVID BARRY & COMPANY,
715-719 UNION TRUST BLDG.

MEMBERS LOS ANGELES REALTY BOARD.
Phones—F4693; Main 4693. x30

FOR EXCHANGE—
SEE LUNDEEN FOR HOMES COMPANY.
Suite 233 Central Bldg., 6th and Main sts.
Flats, southwest, containing 14 rooms; 2 separate entrances; new and modern; valuation $2500; want lots or acreage.

2-story flats, corner lot, 100x132; Alhambra; all modern; rented; valued $11,000; wanted New York or Indianapolis property.

2-story building in city; lot 80x132; stores below; flats above; valuation $8000. Want cottage or ranch.

Hotel, southwest section of the city, 28 rooms; lot 100x146; price $30,000. Will exchange for acreage. Will assume or pay cash difference.

Apartments on Orange st.; lot 60x132; valued $20,000. Want close-in ranch.

Apartments, west of Figueroa, convenient to 54th and Seventh-st. car lines; valued $25,-000. Want close in.

$20,000—Corner, 150x125; improved with stores, flats, cottages, etc. Submit.
Member SEE LUNDEEN FOR HOMES CO.,
L.A.R.B. 233-5 Central Bldg., 6th and Main sts. 30

FOR EXCHANGE—
$25,000—Improved property on Grand north of 16th; will not accept trade up to $15,000, balance to suit.

$18,000—Fine corner on 16th, near Union, improved with 8-room house; 146 ft.; will take trade up to $12,000, balance to suit.

$16,500—Fine st., less than 2 blocks west of Figueroa, improved with good cottage, will take city or country up to $12,000.

$14,000—Improved corner, vicinity Seventh and Garland; choice apartment site; will take trade to $7500.

$12,000—Improved property on 11th near Figueroa, 60 ft., will accept $8000 trade.

$8000—Kohler st., improved, 50 ft., near Soto; will accept trade to $6000.

F6332. L. A. DOLTON & CO.,
Broadway 4338. 240 Wilcox Bldg. x30

FOR EXCHANGE—

CENTRAL AT PICO.

IMPROVED WITH 16 ROOM MODERN BUILDING.

RENT $80 PER MONTH.

EQUITY $11,000.

WILL EXCHANGE FOR MODERN RESIDENCE IN WILSHIRE DISTRICT.

W. W. ROBSON,
411-12 SECURITY BLDG.
MAIN 5464. F2241. x30

FOR EXCHANGE—
AN UNUSUAL OPPORTUNITY.
NORTHWEST CORNER OF
FIRST AND OLIVE.
LOT 100x165.
IMPROVED WITH 6 FLATS AND STORE.
INCOME $200 PER MONTH.
THIS PROPERTY WOULD BE AN EXCELLENT BUY FOR ALL CASH AT $20,000, BUT AS OWNER IS DESIROUS OF SECURING A RESIDENCE IN THE CITY HE WILL TAKE A HOUSE OR HOUSES UP TO $14,000. BALANCE MORTGAGE.
PRICE $20,000.
MINER & PARISH,
233 S. HILL ST. x30

FOR EXCHANGE—
A business corner, 132 ft. frontage, one block from First Nat'l. Bank Building and opera house in Bakersfield. The best buildings in the best and most active city on the Pacific Slope; price $12,200 now, will double in value in two years. Population of city has increased $5000 in last year and will be a city of 50,000 people in less than 5 years. These lots, then, will be in the very center of business and will bring $500 a foot.
Also a business lot on Marine ave., Oc

Real Estate Miners

FOR EXCHANGE—Houses.

FOR EXCHANGE— BY MINES & PARISH.

Wilshire Boulevard, Between Rampart and Vermont.

11 rooms as follows: Living room, dining-room, den, reception hall, 4 bedrooms, second floor and 2 baths, both tiled; servant's bedroom, sitting rooms and bath, third floor. This house has four porches, beautiful flowers, basement under entire house, nearly; furnace, automatic water heater. There are many delightful features about this house. Large lot and unobstructed view. Look up values on Wilshire, then see us. Owner will take house, will located up to $12,000, balance can be arranged.

WESTLAKE HOME On East Front Lot. Price $12,500.

Lot 75x150 on one of the most beautiful streets, Wilshire way, valued $6500, gilt edge terms made to $10,000, bearing 5 per cent. Will put all in on income or large home up to $25,000.

CHOICE CORNER, NEAR WILSHIRES AND VERMONT. 120x170. Price $8500—worth it. Owner wants residence, equal value.

See MR. BOYDEN, MINES & PARISH, 353 S. Hill. x°

EXCHANGE—DO IT NOW.
- Clear modern 6-room S. W., and 3 good lots, prefer walnut ranch for all or part.
- Income store, 3 flat, corner; want small improved close in.
- Clear, modern 5-room close in; want 1 to 10 acres Gardena way, won't assume.
- Strictly modern 6-room S. W. corner; want good land; also has good Venice home to trade to $12,000.
- Clear income; want Madera Co., cheap land.
- Clear, 7 lots, 2 cottages, S. W.; want dairy ranch.
- 8-room modern corner, Huntington Park; want good close-in acreage.
- Clear, 6-room modern, South; want acreage toward beach.
- 30-room, modern 3-story rooming house, furnished; what have you to $6000.
- 3 modern cottages; want good ranch.
- 5-room cottage, 1 acre land; want good ranch.
- Modern 5-room cottage and lot, Southwest want 3 acres Gardena or foothill way.

Main 6138. H. H. SCHMIDT CO. Home A7791. 332 Germain Bldg. x30

FOR EXCHANGE—HOUSES AND LOTS. best residence section of Los Angeles, $30; want L. A. Good, clear property in Long Beach, Pomona to $14,000 or more. Address owner, 1 Pasadena, 1830. 212-214 Wilcox Bldg. Home 10777. x30

FOR EXCHANGE— Beautiful Wilshire home. We will exchange equity of $4500; brand new, modern 9-room full two-story, Wilshire residence, located within one block of Wilshire. The house is well planned, lot 60x142, hardwood floors throughout in house; handsome fixtures; buffet kitchen, outside entrance to basement; in fact, a very desirable home in first-class neighborhood; will trade equity for clear lots. VICTOR G. KLEINBERGER CO., 857-859 H. W. Hellman Bldg. Main 2062. x30

FOR EXCHANGE—6 NEW, MODERN BUNgalows, corner Vermont avenue, all connected with sewer; on Harvard blvd., S.W.; all cast fronts. Prices from $3000 to $7200, all with beam ceilings, panel walls, cabinet kitchens; 5 and 6 large rooms. Can't be appreciated until seen. Will take lot or anything of like value in part payment. Also one 5-room, modern bungalow, east front, on Alvarado, close to Sunset blvd.; price $3600, terms $400 cash, balance like rent. Am making a change. Will consider smaller house to rent, lot, or lots. See me, see today. TEMPLE 912. 20

FOR EXCHANGE— $6,000 Several nice cottages, good renters; will exchange equity of $2000 cash, 5-passenger Buick and a lot for a cottage clear. $1000—Because of needing larger space we are moved to 301 Merchants' Trust Bldg. Phone 10000. DARLING BROS. 301 Merchants Trust Bldg.

FOR EXCHANGE—FINE CORNER PROPerty on South Grand avenue, Pasadena. Two lots, 100x150. Will rent for $150 to $200 per month. Price $12,000. Mortgage $5000. Want Los Angeles clear, either improved or vacant in southwest section. M. E. MILLER COMPANY. MERCHANTS TRUST BLDG.

FOR EXCHANGE — A 6-ROOM COTTAGE in Pasadena ave., nov. Boyle ave., for lot or apartment-house. MAIN 4308. 20

FOR EXCHANGE— Houses.

FOR EXCHANGE— BUNGALOW, VALUE $1300.

New 3-room with summer kitchen; large front porch; water, gas, wired chandeliers, etc.; hardwood finish. Cincinnati st., Boyle Heights; lot 46x135; want lot west side, will assume; give actual value of your lot in answering. OWNER, 123 N. San Pedro, upstairs.

FOR EXCHANGE—FOR LOS ANGELES residence, 7-room home with three outside bedrooms, furnace, gas, electricity, everything good an new; lot 65x176, on corner, street work all in, elevated, beautiful lot with shrubbery, a short block from E. Colorado car, two blocks from Los Angeles car. Price $7000 clear. Want smaller property or larger located near good boarding and pay cash difference. Address BOX 194, Pasadena. 20

FOR EXCHANGE—A MODERN NEW 5-room bungalow with basement, attic, furnace, lot 50x140, with plenty of fruit. Located in the Ozark Mountains, Fayetteville, Ark. See "The Story of An Arkansas Farm" Sat. Eve. Post. Jan. 22. Worth $4500. Want Southern California home or ranch. J. H. NORTON, Riverside.

FOR EXCHANGE — A BUSINESS LOT. New High street, for cottage. 7-room house and 24 lots, for eastern income or ranch. 6-room modern house, Angelens Heights, for Texas ranch. Phones F3041, G. W. DUNCAN & CO. 20 Room 214 Heuhe bldg.

FOR EXCHANGE— Will put in some cash or assume your mortgage and put in a 6-room modern cottage on 26th near Hooper, or will put in a modern 2-story house on high ground, not too far out. Answer at once; my client is in a hurry. J. C. FLOYD, 215 Mason Operahouse. x°

FOR EXCHANGE—HOUSE TOO LARGE. Modern 8-room story-and-half foothill bungalow, lot 60x195, for 5 or 6-room modern bungalow and cash or mortgage, in desirable location; or will consider two 5-room modern bungalows, well located; value not to exceed $4000. Owners only. Address O. box 54, TIME OFFICE. 20

FOR EXCHANGE — EQUITY, $1800; IN nice 5-room house, 50 foot front. Mtg. $1200, payable $12 per month, including interest. Will exchange equity for small ranch or larger house. Will assume. MILLER & WHITE, 614 Bumiller Bldg. Broadway 2441, F2724. x30

FOR EXCHANGE—WANT LOTS OR ACREage, in or near Burbank, or any good location, in exchange for equity of $1200 in nice cottage on Boyle Heights, Los Angeles; balance, $1200, like rent; gas, sewer and street improvements. BLOOMFIELD, 425 Mathews st., near Fourth. Boyle Heights. Boyle 194. 20

FOR EXCHANGE—DESIRABLE SIX-ROOM bungalow, near Pasadena avenue and Pacific Electric, all conveniences; will sell for $3750, easy terms, or will exchange for five-acre home of same value, not far out. Might assume, some incumbrance. Address R, box 143, TIMES OFFICE. 20

FOR EXCHANGE— COVINA. $4000—Large 12-room house, Covina, well rented, mortgage of $1500. Equity for vacant lots or equity in Los Angeles or beach. V. E. STOCKWELL & CO., 20 304 Grant Bldg. A1343. Main 1589.

FOR EXCHANGE— $30,000. Elegant corner residence, large grounds, highly improved; 3-story 11-room and $15,000 for property 5th to Pico, Main to Figueroa. H. F. ERNST, Room 202, 315 S. Broadway.

FOR EXCHANGE—THE BEST-BUILT BUNgalow in Oneonta Park, South Pasadena; 6 large rooms; lot 50x185; lawn, flowers and fruit trees; 5 blocks to Los Angeles, Pasadena or southwest, or Hollywood. Call or address OWNER, 1816 Fremont ave., South Pasadena. 20

FOR EXCHANGE—SIX ROOM COTTAGE, Huntington Beach, well located, close to; room apartments, furnished, 2 lots, CLEAR; want Los Angeles, Pasadena or South Pasadena, vacant. Improved. Might assume. FRANKLIN-MARTIN CO., 321 Douglas Bldg. x30

FOR EXCHANGE—7-ROOM HOUSE, LOT 50x150, lawn, flowers, trees, for clear lots. $4000, one 5-room and four-room house, mortgage $2000 for lots, mortgages or contracts. R. E. JAUMAN, With W. E. STOCKWELL & CO. x30 304 Grant Bldg. A1343. Main 1589.

FOR EXCHANGE—$12,000; A 12 ROOM strictly modern house, on ¾ acre lot, want acreage within one hour of city. Have seven houses for cheap or good lots. Trade, 24 lots, $29,500; want stock ranch, eastern, or will consider grove for part. ROBINSON, 234 Mason Bldg. F6776. 30

FOR EXCHANGE—A LOVELY NEW COTtage for large corner lot, preferably between Main and Hoover sts., Jefferson to 61st sts. Would assume a small mortgage. Phone A2790. WATSON, MAIN 4372. 704 Equitable Bank Bldg.

FOR EXCHANGE—WANTED A BUNGALOW or clear lots, desirable location in exchange for my equity in a completely furnished or unfurnished 7-room house; fine location, every convenience with furnace, nice lawn, fine garage, with chicken run; will assume reasonable for living room. OWNER PHONE 72371. 20

FOR EXCHANGE—$2000 EQUITY, BEAUtiful bungalow, 2135 W. 29th street. Six rooms, cosy and complete, in restricted district. Mtg. $2500. Want Delano or local acreage. McGARRY REALTY CO., 401 Bryson Bldg.

FOR EXCHANGE — $12,000. NEW, ABSOlutely modern 9-room house, in fine location; large lot; want orange grove to $18,000, near Glendora or Covina. Can put cash into the deal. E. W. SMITH, with B. O. Kendall Co., Pasadena. Cal. x30

FOR EXCHANGE—$16,000; 10-ROOM HOUSE, good location; lot 142x216 feet; want mountain or stock ranch; might consider timber proposition. E. W. SMITH, with B. O. Kendall Co., Pasadena, Cal. x30

FOR EXCHANGE—WANT ORANGE GROVE, $9000 house, Westlake Park clear and $10,000 clear suburban lots, fine location, and $30,000 business property. Want 5 or 6 Glendale, etc. Will assume. BALLAGH & WARREN, 721 Central Bldg. x30

FOR EXCHANGE—4 ROOM NEW HOUSE on Elsinore street, near Sunset boulevard; $5300; want ranch in same value. 7 room new house near Western ave. and First st., $7000 new, want $5000 ranch; time on difference. J. C. SILVA CO., Phone 20 Home A6483. Main 1167.

FOR EXCHANGE — WANT GRANGE grove, offer modern house at beach. Good location. $6000; will assume $5000; must be good location. 30 BALLAGH & WARREN, 721 Central Bldg.

FOR EXCHANGE—$4000; 5-ROOM BUNGAlow; also 5-room cottage in rear; lot 56x150. Want acreage near Ontario or Colton, about $4500. E. W. SMITH, with B. O. Kendall Co., Pasadena, Cal. x30

FOR SALE—OR EXCHANGE — ALMOST new brick business block, containing 2 stores, rental $50; $3000 handles this. Must sacrifice. Commission to agents; located at 3622 and 3625 Vermont ave., near 36th st. Price $7000. Will give somebody a mighty good deal on this, if taken at once. C. W. ROBERTS CO. 20 217 Citizens' Nat'l. Bank Bldg.

FOR EXCHANGE—$1000 EQUITY IN MODern 5-room bungalow; lot 50x135; 2 large walnut trees on place; lawn, flowers, etc.; 2 blocks to Sunset blvd. car; $1000 cash, balance to suit. Owner, 1 Pasadena, 1830. 212-214 Wilcox Bldg. Home 10777. x30

FOR EXCHANGE— COVINA. $4000—Large 12-room house, Covina, well rented, mortgage of $1500. Equity for vacant lots or equity in Los Angeles or beach. V. E. STOCKWELL & CO., 20 304 Grant Bldg. A1343. Main 1589.

FOR EXCHANGE— $30,000. Elegant corner residence, large grounds, highly improved; 3-story 11-room and $15,000 for property 5th to Pico, Main to Figueroa. H. F. ERNST, Room 202, 315 S. Broadway.

FOR EXCHANGE—THE BEST-BUILT BUNgalow in Oneonta Park, South Pasadena; 6 large rooms; lot 50x185; lawn, flowers and fruit trees; 5 blocks to Los Angeles, Pasadena or southwest, or Hollywood. Call or address OWNER, 1816 Fremont ave., South Pasadena. 20

FOR EXCHANGE—SIX ROOM COTTAGE, Huntington Beach, well located, close to; room apartments, furnished, 2 lots, CLEAR; want Los Angeles, Pasadena or South Pasadena, vacant. Improved. Might assume. FRANKLIN-MARTIN CO., 321 Douglas Bldg. x30

FOR EXCHANGE—7-ROOM HOUSE, LOT 50x150, lawn, flowers, trees, for clear lots. $4000, one 5-room and four-room house, mortgage $2000 for lots, mortgages or contracts. R. E. JAUMAN, With W. E. STOCKWELL & CO. x30 304 Grant Bldg. A1343. Main 1589.

FOR EXCHANGE—$12,000; A 12 ROOM strictly modern house, on ¾ acre lot, want acreage within one hour of city. Have seven houses for cheap or good lots. Trade, 24 lots, $29,500; want stock ranch, eastern, or will consider grove for part. ROBINSON, 234 Mason Bldg. F6776. 30

FOR EXCHANGE—A LOVELY NEW COTtage for large corner lot, preferably between Main and Hoover sts., Jefferson to 61st sts. Would assume a small mortgage. Phone A2790. WATSON, MAIN 4372. 704 Equitable Bank Bldg.

FOR EXCHANGE—WANTED A BUNGALOW or clear lots, desirable location in exchange for my equity in a completely furnished or unfurnished 7-room house; fine location, every convenience with furnace, nice lawn, fine garage, with chicken run; will assume reasonable for living room. OWNER PHONE 72371. 20

FOR EXCHANGE—$2000 EQUITY, BEAUtiful bungalow, 2135 W. 29th street. Six rooms, cosy and complete, in restricted district. Mtg. $2500. Want Delano or local acreage. McGARRY REALTY CO., 401 Bryson Bldg.

FOR EXCHANGE — $12,000. NEW, ABSOlutely modern 9-room house, in fine location; large lot; want orange grove to $18,000, near Glendora or Covina. Can put cash into the deal. E. W. SMITH, with B. O. Kendall Co., Pasadena, Cal. x30

FOR EXCHANGE—$16,000; 10-ROOM HOUSE, good location; lot 142x216 feet; want mountain or stock ranch; might consider timber proposition. E. W. SMITH, with B. O. Kendall Co., Pasadena, Cal. x30

FOR EXCHANGE—WANT ORANGE GROVE, $9000 house, Westlake Park clear and $10,000 clear suburban lots, fine location, and $30,000 business property. Want 5 or 6 Glendale, etc. Will assume. BALLAGH & WARREN, 721 Central Bldg. x30

FOR EXCHANGE—4 ROOM NEW HOUSE on Elsinore street, near Sunset boulevard; $5300; want ranch in same value. 7 room new house near Western ave. and First st., $7000 new, want $5000 ranch; time on difference. J. C. SILVA CO., Phone 20 Home A6483. Main 1167.

FOR EXCHANGE — WANT GRANGE grove, offer modern house at beach. Good location. $6000; will assume $5000; must be good location. 30 BALLAGH & WARREN, 721 Central Bldg.

FOR EXCHANGE—$4000; 5-ROOM BUNGAlow; also 5-room cottage in rear; lot 56x150. Want acreage near Ontario or Colton, about $4500. E. W. SMITH, with B. O. Kendall Co., Pasadena, Cal. x30

FOR SALE—OR EXCHANGE — ALMOST new brick business block, containing 2 stores, rental $50; $3000 handles this. Must sacrifice. Commission to agents; located at 3622 and 3625 Vermont ave., near 36th st. Price $7000. Will give somebody a mighty good deal on this, if taken at once. C. W. ROBERTS CO. 20 217 Citizens' Nat'l. Bank Bldg.

FOR EXCHANGE—$1000 EQUITY IN MODern 5-room bungalow; lot 50x135; 2 large walnut trees on place; lawn, flowers, etc.; 2 blocks to Sunset blvd. car; $1000 cash, balance to suit. Owner, 1 Pasadena, 1830. 212-214 Wilcox Bldg. Home 10777. x30

FOR EXCHANGE— Houses.

FOR EXCHANGE—WANT A NICE RESIdence lot, West preferred. Have a modern bungalow, fine location, close in, Pasadena, furnished and well rented. $3500, mtge. $1500. OYLER & HARNISH. 514 H. W. Hellman Bldg. A1130. Main 7778. x30

FOR EXCHANGE—HOUSE AND LOT NEAR Westlake Park. Owner will trade $6375 equity above the $1625 mortgage for free and clear city lots or close-in acreage or diamonds or cash; make offer. See PHOENIX, 202 Grant Bldg. x30

FOR EXCHANGE—NEW MODERN BUNGAlows, Los Angeles, Hollywood and the beaches, $2000 to $4000; mortgages about half. Want land or what have you as first payment. Discount for cash. See SCOTT, 135 S. Broadway. A4123. 30

FOR EXCHANGE — 9-ROOM, 2-STORY house, on fine lot, and in excellent location. Price $5500; mortgage $4000; will take your equity in lots or acreage. Go and see this before you sell. 238 N. LEMONA AVE., Hollywood. Phone Main 4258. 30

FOR EXCHANGE — WANT ROOMING house; will give Alhambra residence, 4 rooms, new, modern, good, fine bath. Lot 45x135; $2500; will assume. HORACE G. HAMILTON CO., 200-201 Fay Bldg., 3rd and Hill. 20

FOR EXCHANGE— Groom home, Springfield, Ohio, $1500; 4-room frame, Springfield, Ohio, $1500. Good residence for, Springfield, Ohio, $650. All clear for California. or what have you? O. B. ANDERSON, 206 Bryson Bldg. x30

FOR EXCHANGE—$1000 EQUITY IN $3500 modern 6-room bungalow. Also furniture, $400; will exchange with or without furniture. Want good young work horses, mares preferred. Address 522 WEST 51ST. Home phone 28272. 30

FOR EXCHANGE — BEAUTIFUL HOME, Florencita Park; lot 60x150; 2-story, 9 rooms; barn; one block from car line, 45 fare; for small chicken ranch, close in. N-A-T-I-O-N-A-L, 401 Central Bldg. 6th and Main. x30

FOR EXCHANGE—MY EQUITY OF $1400 in 6-room modern, nearly new, nicely furnished cottage, for about 5 acres of unimproved, with water, suitable for poultry. Prefer between Pasadena and Duarte 1170 E. 94TH ST., L. A. 20

FOR EXCHANGE—SEVEN-ROOM MODERN house, on prettiest street in southwest; $400. Want lots on high ground and some cash for $2000 equity, balance long time. 270 W. 48TH STREET.

FOR EXCHANGE—MY PRETTY 5-ROOM cottage on 22nd near Hooper. Will take city lot up to $1000; $200 cash and balance like rent. Price $2000. Address O. box 21, TIMES OFFICE. 20

FOR EXCHANGE—OR SALE—ANGELENO Heights; high, healthy, but little fog; modern 8-room bungalow; gas, electricity; street work and sewer; good neighborhood; Angeleno Heights car. 1024 EDGEWARE ROAD. 20

FOR EXCHANGE—BUNGALOW AT 1935 W. 23d st. Key at 1919 W. 23d st. Want lot or equity in lot. Five rooms. New. Modern. Price $2100. Easy terms. M. E. MILLER CO. 702 Merchants' Trust Bldg. x°

FOR EXCHANGE— Income property; want Santa Monica Improved to value. E. W. SMITH, with B. O. Kendall Co., Pasadena, Cal. x30

FOR EXCHANGE—STRICTLY MODERN 4-room double cottage with garage, Boyle Heights west, near car line Want suburban acreage or country grocery to value $2750. Address O, box 32, TIMES OFFICE. 20

FOR EXCHANGE—PASADENA HOME $2300. Want city house or lots. Will assume 2 lots and cottage, near beach, $6000. Want acreage. 319 MASON OPERA HOUSE.

FOR EXCHANGE—6-ROOM PLASTERED house on Mariposa ave., near Tenth. Plumbing, sewer, fine lot. Splendid location for flats. Want cheap lots. Will assume. PHONE SOUTH 1743. 20

FOR EXCHANGE—$2000 EQUITY IN NEW 5-room cottage and 3 vacant lots adjoining, about ½ of an acre; close in; want Spokane property or small acreage, north. 221 LACLIN BLDG. Phone A1882. 30

FOR EXCHANGE—$1000 EQUITY IN NEW modern five-room bungalow, southwest, for clear city property; want city property only, by owner, Address D, box 292, TIMES BRANCH OFFICE. 30

FOR EXCHANGE— Wanted—Orange grove, direct from owner, describe, have desirable city property, will exchange for orange grove. Address C, box 242, TIMES BRANCH OFFICE. 20

FOR EXCHANGE—$5000 HOUSE AND LOT on West 2nd street, $12,500 clear, will take $10,000 cash for income property, Long Beach. PALMER INVESTMENT CO., 319 West 3rd st. Phones F6229. Main 2742. x30

FOR EXCHANGE—EQUITY $1000, CORNER Elizabeth and Marengo, Pasadena, 66x165; 5-room bungalow and tent-house for acre in Shoestring Strip. STEWART, 1253 W. First. 20

FOR EXCHANGE—INCOME RESIDENCE corner; want 10 to 15 acres, improved alfalfa ranch; Los Angeles, Orange or San Bernardino counties. Address S. D., box 225, TIMES BRANCH OFFICE. 20

FOR EXCHANGE — EQUITY IN 8-ROOM modern double cottage, near 23rd street; rented to two good tenants; want Michigan farm or clear lots; what have you. Address C, box 296, TIMES BRANCH OFFICE. 20

FOR EXCHANGE—$4000, NEW 7-STORY, 7-room house, $2500 mortgage; want clear ranch in Southern California; or what have you? Must be clear. W. N. HOLWAY, 639 Laughlin Bldg. x30

FOR EXCHANGE — MODERN 7-ROOM bungalow at Huntington Park, large corner; villa lot, well improved for clear lot or lots. No agents. BOX 116, Huntington Park. 30

FOR EXCHANGE— $2500—5-room cottage on E. 49th Place, Want Colegrove lots or small cottage. W. J. CASTANIEN, Corner Santa Monica and Gower. x°

FOR EXCHANGE— Equity in home on Mount Washington for property in S.W. See F. G. WEIK, 209 H. W. Hellman Bldg. x30

FOR EXCHANGE—PASADENA, 7-ROOM house, corner lot, fine location, value $7500; equity, $2500. Trade for Los Angeles home, 6 or 7 rooms. ALLEN-PYLE COMPANY, 251 S. Raymond ave., Pasadena. Phones 1097.

FOR EXCHANGE—NUMBER 21, SIX-ROOM modern; lot 50x160, $4000. Trade for clear; want Los Angeles. Other good trades. W. H. CHANDLER, agent, 207 American ave., Long Beach, Cal. x30

FOR EXCHANGE—A BEAUTIFUL HOME Santa Barbara, leased $50 per month, for Wilshire house or lots. Price $5500 clear; will assume. Address R, box 137, TIMES OFFICE. 30

FOR EXCHANGE—$WELL NEW APARTment house, Ocean Park, Cal. Showing fine income. Want apartment house lot in L. A. or lot to build small rental houses on. Call WEST 4457.

FOR EXCHANGE—OR SALE—BY OWNER; $4000; 2-story, 8-room house; lot 50x145; good location, near school and car line; want clear; will trade for some money. Address F, box 15, TIMES OFFICE. 20

FOR EXCHANGE—$1500 EQUITY IN A 5-room cottage, bungalow style, close in, near Maple, Must sell; owner leaving city for east. Want poultry or berry ranch near car line. Jefferson and Main. 30

FOR EXCHANGE—WANT A HOUSE IN Los Angeles, in exchange for 5-room strictly modern bungalow in Arlington Heights or what have you? MRS. S. DAVIS, 115 Sotello st. Phone A7582. 30

FOR EXCHANGE—5-ROOM BUNGALOW and 2 lots, free and clear; Belmont Heights, Long Beach. Price $4500. Want city; might assume some. McMANNON, 108 Coulter Bldg. 30

FOR EXCHANGE—RENT, OR FOR SALE— New, modern house, 6 rooms, 4315 ANGELUS AVE. Hollywood car to Maubert ave., 1 block north. Open Sunday for inspection. 30

FOR EXCHANGE—WANT ORANGE GROVE, $9000 home, fine locality, clear. House new and modern; want Covina, San Dimas, etc., to $14,000. Balance cash. BALLAGH & WARREN, 721 Central Bldg.

FOR EXCHANGE—MODERN 6-ROOM BUNgalow, Vermont, north of Washington; $4750. Want poultry or berry ranch near car line. Address P, box 49, TIMES OFFICE. x30

FOR EXCHANGE — WANTED, RANCH near L. A. for any one of three nice home places, clear. What have you? Address P, box 49, TIMES OFFICE. 30

FOR EXCHANGE—NINE-ROOM MODERN home, fine location, large lot; will take ranch or city. HUSTLER REALTY, 209 Lissner Bldg. 30

FOR EXCHANGE — FURNISHED BUNGAlow for small house or vacant lots in Chicago. Address P, box 121, TIMES OFFICE. 30

FOR EXCHANGE — 6-ROOM MODERN house, corner; $3000; mortgage $800. Want lot in outside town. DEVENS, 219 Citizens' National Bank.

FOR EXCHANGE—WANT COPPER CREEK mining stock for equity in 6-room bungalow in Vermont Square. Address O, box 69, TIMES OFFICE.

FOR EXCHANGE — LOTS, ROOMING house, small ranch, acreage for clear bungalow or as first payment. Balance to suit. Address R, box 83, TIMES OFFICE. 30

FOR EXCHANGE — $1000; HOUSE, LOT, Huntington Beach; want Escondido inside, clear, for clear; even. E. T. GRAY (owner,) Huntington Beach.

FOR EXCHANGE—BEAUTIFUL HOME, EUclid Heights, $4000; want home Long Beach, Ocean Park or southwest. S. WYLIE, 417 Byrne Bldg. 30

FOR EXCHANGE—4 ROOM FURNISHED cottage on Hart avenue, Ocean Park, for $2500; want vacant lots S. W. A7301. T. F. BURKE, 900 L. A. Trust Bldg. 30

FOR EXCHANGE—$4000 EQUITY IN LARGE lot for equity in cottage. Address D, box 222, TIMES BRANCH OFFICE. 30

FOR EXCHANGE—MY HOME PLACE AND other property, St. Joseph, Mo., clear. What have you? F. B. RUSH, 1101 S. Grand. 30

FOR EXCHANGE— Houses.

FOR EXCHANGE—2 ROOM MODERN COTtage with lot, 125x150. In Inglewood, want rooming house in good location. Call at 4709 CENTRAL AVE. Phone South 265. x30

FOR EXCHANGE—WILL EXCHANGE MY equity of $3400 in two cottages for good grocery. Address S, box 2, TIMES OFFICE. 20

FOR EXCHANGE—ONE OR BOTH OF TWO houses in San Bernardino for L. A. property. Address R, box 157, TIMES OFFICE. 30

FOR EXCHANGE—WILL ACCEPT A CLEAR lot, up to $1000 in part payment of new modern houses, worth $5000 to $7000. WM. N. HOLWAY, 639 Laughlin Bldg. A1323. x30

FOR EXCHANGE—ITS UP TO YOU; WANT a lot. Have new 6-room modern bungalow, Vermont Square to trade. See owner, H. J. McCLINTOCK, 624 S. Broadway. 30

FOR EXCHANGE—WANTED HOUSE AND lot in Boyle Heights for modern bungalow in southwest. 2121 WEST JEFFERSON. Phone 21149. 30

FOR EXCHANGE—$2500 EQUITY IN STRICTly modern 7-room, best location, for first payment on five-room modern bungalow. Address J, box 82, TIMES OFFICE. x°

FOR EXCHANGE—WANT COUNTRY, OFfer 7½-story bungalow, South Pasadena, $5000; wants country, close-in to $10,000. BALLAGH & WARREN, 721 Central Bldg. x30

FOR EXCHANGE—5-ROOM HOUSE, LOT 45 ft. front, owner wants ranch up to $6000, 10 miles from Los Angeles. Owners only. 929 W. 37TH ST. West 5616. 30

FOR EXCHANGE—$3000 GOOD CITY PROPerty, for small improved alfalfa ranch, Chino or Downey preferred, with plenty water. Address O, box 111, TIMES OFFICE. 30

FOR EXCHANGE—EQUITY GOOD HOME, fine location, want lot any good location; no agents. J. H. MILLER & CO., 606 Bumiller Bldg. F1671. x30

FOR EXCHANGE—MODERN BUNGALOW in southwest for modern bungalow in Monrovia. MRS. M. HOOVER, room 204, 317 W. Third. Main 3471. 30

FOR EXCHANGE—$3500 EQUITY IN BEAUtiful 8-room house, subject to $2500 mortgage 5 years 7 per cent. Clear city lots preferred. PHONE MAIN 8684.

FOR EXCHANGE—FINE HOME IN GLENdale, $6500. For orange or lemon grove; will assume. F1670. BLACKLER & PATTERSON, 270 Grosse Bldg.

FOR EXCHANGE—BEAUTIFUL NEW SIX room bungalow, strictly modern, southwest; want good city lot for equity. PHONE HOME 24178. 30

FOR EXCHANGE—WANT COUNTRY, MODern 7-room house, lot 50x150, $5000; for land near Anaheim, will assume. BALLAGH & WARREN, 721 Central Bldg. x30

FOR EXCHANGE—$1200 EQUITY IN A $2000 modern 5-room cottage, lot 40x129. Phone SOUTH 5413, evenings. 30

FOR EXCHANGE—EQUITY IN MODERN five-room bungalow in southwest, for good lot. Phone WEST 5602. 30

FOR EXCHANGE—ONE 4 AND 2 5-ROOM modern cottages, mtg. $1300; want clear lots or land. DuBOIS, 701 Grosse Bldg. 30

FOR EXCHANGE—$1000 EQUITY IN COTtage for pianola. OWNER, 1461 Shatto st. 30

FOR EXCHANGE— Lots.

FOR EXCHANGE—FINE, CLEAR, LEVEL lot, 50x200, east front; on Lake ave., near Washington st., Pasadena. Residences are going up all around. Want ranch of about 10 acres in San Gabriel Valley, near electric line. Give full particulars, price, location, etc., or no attention paid to answers. Value of lot $3500. Address E, box 236, TIMES BRANCH OFFICE. 20

FOR EXCHANGE—WHAT HAVE YOU IN city property to exchange for $400 equity in Long Beach harbor lot? Have ten of these; all have railroad spur privileges; 100 feet to government approved harbor frontage with 20 feet of water; face on 100 foot street. Have great future. E. SPURLOCK & CO., 221 Central Bldg. 30

FOR EXCHANGE—EQUITY OF $300 IN TWO lots at junction of two car lines near Redondo; can't use them account of change of residence and will exchange for any good personal property. Address R, box 164, TIMES OFFICE. 30

FOR EXCHANGE—$2000, CLEAR, FINE LOT near Pico and Fifth ave., for 4 or 5 room modern bungalow between 54th and Jefferson, San Pedro and Figueroa, will assume or pay cash difference. HILDESHEIM & SCHILLER, 439-441 Delta Bldg. F8435. Main 3625. x°

FOR EXCHANGE— Want a good building lot in southwest portion of city for 100x140 feet on Bellfountain, Pasadena, value $2000. T. B. PITBLADO, 428 Central Bldg. 30

FOR EXCHANGE—WESTBORO LOT, NEAR Western, price $1200; balance due $700, payable monthly; will trade for furniture or anything of value. Write details to owner, 2201 OCEAN VIEW AVE. 30

FOR EXCHANGE—5 50x140 FOOT LOTS, 1½ miles southwest city limits; clear, beautiful location, close to two electric car lines; worth $2000; want modern house and lot. What have you? J. B. MOORE, 442½ Central ave. 30

FOR EXCHANGE—2 FINE BUILDING LOTS Pasadena Florence Heights Tract; street work all in; $1500; mortgage $600. Want 5 or 6-room bungalow, modern, up to $5000. Can wait 2 month including interest. C. MARTZ, 227 Douglas Bldg. Main 7010. 30

FOR EXCHANGE—IN PASADENA, 2 LOTS, 50x150, each, near Los Robles and Davenport streets, want in Los Angeles, 5 or 6 room modern cottage. Apply 4709 CENTRAL AVE. Phone South 265. x30

FOR EXCHANGE — 2 GOOD LOTS, 50x150 each; equity $1800; mtg. $800. Want house and large lot, North Glendale to $7000. W. J. BRININGER, 419 I. W. Hellman Bldg. 6100. Main 7010. 30

FOR EXCHANGE — LOT ON REDONDO ave., Long Beach; east front, 50x135; $1600. Want bungalow in southwest to assume for $2000 mortgage. C. MARTZ, 227 Douglas Bldg. 30

FOR EXCHANGE—LOT AT LONG BEACH; want Colegrove or Hollywood lot. W. J. CASTANIEN, Corner Santa Monica and Gower, Los Angeles. H.58223 x30

FOR EXCHANGE—WILL EXCHANGE MY equity of $3000 in a $6000 lot, Westlake district, for modern 6 or 7-room bungalow, southwest. Will assume balance. Must be first payment. J. C. McINTOSH, 944 Francisco.

FOR EXCHANGE — WANT ROOMING house; have lot 60x135; 8-room modern home, Santa Barbara, close in, $4000. HORACE G. HAMILTON CO., 200-201 Fay Bldg., Third and Hill. x30

FOR EXCHANGE—THREE CHOICE, HIGH, sightly large lots in East part of city, free of incumbrance, to exchange for five-room modern bungalow, located on a large lot; must be brand new. J. E. WALKER, 1520 East 50th st. Home 20045. 30

FOR EXCHANGE—OR SALE—A FINE RESidence in San Francisco, near park, worth $12,000; also 2 unimproved lots in Parkside, in exchange for property in Los Angeles or vicinity. Apply to H. B. MAYO, Pacific Bldg., San Francisco.

FOR EXCHANGE—WANT BUNGALOW, house or vacant lot, west of Main, between Fourth and Adams, in exchange for 2 lots, Primrose Hill Tract, city; one lot, Venice-Del Rey tract, near Venice, and cash. 825 W. 16TH. Phone 23375. 20

FOR EXCHANGE—$3800 WORTH OF FINE lots for an orange grove, not less than 15 acres up to $22,000, will assume or give mortgage for difference. No money. Covina to Pomona. GEO. W. HAINES, 203 Post Bldg. x30

FOR EXCHANGE— Well located lots clear; will put in some cash for 6 room bungalow, well located. A3520. M. DRINKWATER, 201 Grant Bldg. x30

FOR EXCHANGE—WANT A 5 OR 6-ROOM cottage, near University Los Angeles in part payment on a fine large corner in South Pasadena. GEO. W. WILSON & CO., 1008½ Mission st., South Pasadena. x30

FOR EXCHANGE — CLEAR $350 LOT FOR runabout auto. 21749. 30

FOR EXCHANGE— Country Property.

FOR EXCHANGE—OR SALE. 5 ACRES, clear, 17 miles from Los Angeles, $1000. Want clear lot. Will pay $150 cash difference. Owner, 1350 MAPLE AVE. Bdwy. 4463. 20

FOR EXCHANGE—160 ACRES, ½TON CO. Miles, for Los Angeles house or lots. H. P. ANDERSON, 1402 Orange Grove ave., Riverside, Cal. 30

FOR EXCHANGE—GOOD EQUITY $3675, Vacinia orange grove, Glendora, balance payable from proceeds of grove; what have you? W. A. RYON, 123 S. Broadway. x30

FOR EXCHANGE — 20-ACRE RANCH FOR an apartment-house; about $2500; 3-room house, barn, well and windmill. 221 BYRNE BLDG. F2612. Main 2612. x30

FOR EXCHANGE—4 ACRES DOWNEY WAY $3000; want city, will assume. 5 acres, Riverside; want lodging-house. HARTLEY, 306 Bullard Bldg. Phone A1102. x1

FOR EXCHANGE — 5 ACRES BALDWIN Park, nice home, $2500; good water right; $2000; want city. HOLT, with IDEAL REALTY CO., 200 Severance Bldg. 20

FOR EXCHANGE — 42 ACRES DAIRY ranch, cows, horses, all equipment. Also 10-acre orange grove, for city income. J. M. MILLER & CO., 606 Bumiller Bldg. F1671. x30

FOR EXCHANGE— Lots.

FOR EXCHANGE— 102 BUILDING LOTS.

IN ONE OF THE CHOICEST SUBDIVISIONS OF THE CITY; STREET WORK ALL DONE; JUST THE THING FOR BUNGALOWS.

ALL LOTS 50x150.

INCLUDING MANY CORNERS; SEVERAL HUNDRED HOUSES ALREADY BUILT AND OCCUPIED ON THE TRACT; 5-CENT CAR FARE. THIS PROPERTY IS IN THE FAST-GROWING SOUTHERN PART OF THE CITY.

PRICE $100.00.

WANT ONE-HALF OR TWO-THIRDS IN CLEAR SOUTHERN CALIFORNIA REAL ESTATE, CITY OR COUNTRY. BALANCE 6 PER CENT, 2 YEARS, WITH RELEASE CLAUSE.

THIS IS AN EXCELLENT OPPORTUNITY TO SECURE A FINE SUBDIVISION. A BUILDER CAN MAKE A FORTUNE ON THIS PROPERTY.

AGENTS ATTENTION.

FULL PARTICULARS FROM L. J. DURNERIN, 353 S. HILL ST. MAIN 1427. HOME 10672.

FOR EXCHANGE— Country Property.

FOR EXCHANGE— SEE LUNDEEN FOR HOMES COMPANY, Suite 232, Central Bldg., Sixth and Main sts. $12.50 per acre, for 960 acres; 10 miles southeast from Porterville; want small country place in Southern California.

120 acres, located Escondido Valley, 2 miles from railroad; 75 acres under cultivation; 10 in orchard; house and barn. Price $1000 (price includes horse, cow, implements.) Want house and lot, Los Ang

Real Estate Liners

FOR EXCHANGE—
Country Property.

FOR EXCHANGE—
27 acres, Glendora, oranges and walnuts, abundance water, 6-room house; $12,000, clear; want Los Angeles for half; mortgage back.
30 acres, Wilmar, walnuts, interest with patches, $12,000; want Los Angeles.
11 acres, La Crescenta; 7 acres table grapes, abundance water, house, barn, incubators, brooders, farming implements, etc.; $7500; want Los Angeles.
24 acres, Anaheim, 5-room house, barn, pumping plant, etc.; $9750; want stock ranch.
4 acres, Tropico, house, barn, incubators, breeders, family orchard, 40 hydrants, $6000, clear; want ranch, about 10 acres.
21 acres, Anaheim, 7-room house, barn; pumping plant, family orchard, $12,000; mortgage $5500; want Los Angeles.
15 acres, Hemet, walnuts, Interest with peaches; house, barn, 10 shares water, $5000; mortgage $1500; want Chicago.
10 acres, Buena Park, 9-room house, barn, pumping plant, all farming implements; $6500, clear; want Los Angeles.
4 acres, La Canada, 5 acres lemons, 1 acre grapes, abundance water, 5-room bungalow, $9000, clear; want Los Angeles.
40 acres near Imperial City; all in cultivation; 30 acres alfalfa, 40 shares water, good house, store; want Los Angeles or ranch north.
5 acres, Beaumont, 10 acres apples, large acre yields; watch, $140; want Los Angeles.
10 acres near Lordsburg, table grapes, mixed fruits and eucalyptus, 8-room house, $4750; mortgage $1500; want home in Los Angeles.
J. F. BRYANT, 319 Grant Bldg.
Fourth and Broadway. Main 394. F2695.
30

FOR EXCHANGE—

WANT CITY INCOME FOR INCOME GROVE.

PRICE $85.00a. Mortg. $500.

Elegant 13-acre orange, lemon and walnut grove, improved with STRICTLY MODERN RESIDENCE of about 14 rooms and basement; really a show place, surrounded by beautiful park, etc. Large and fully equipped packing-house, pumping plant, all implements, stock and tools. PLACE IS FULLY EQUIPPED and in perfect working order. Location only 20 miles from Los Angeles, on high ground and from main belt. Owner is in hospital and must dispose of property. AN EXCEPTIONAL OPPORTUNITY TO SECURE A STRICTLY HIGH-CLASS PRODUCING GROVE. Please act promptly, as this won't last long.

W. H. AKIN.

WILLIAMS BROS. CO.,
Expert Specialists of Country Property.
236-7 H. W. Hellman Bldg., 4th and Spring.
x30

FOR EXCHANGE—

STOCK RANCH

in Sonoma Co., Cal.; 1000 acres on the Northwestern R. R., 50 or 600 acres tillable land for raising barley, oats, corn and hay, etc., partly fenced, 2 acres in domestic fruit for all kinds, fine pumping plant, which pumps large quantity of giant redwoods, tanbark timber and oak wood, all kinds of game and deer, good water, good orchard, 30-room ranch, an abundance of water; 6-room bungalow, partly furnished; mountain water piped into the house; 2 tenants' cottages, large barns and other buildings; blacksmith shop, with full equipment of tools; 25 good cows, large number of horses, mules and turkeys, good young team, fine saddle horse, harnesses, wagons and all kinds of farm implements go with the ranch. A complete place. Will exchange for Southern California property, city preferred.

Price $35,000.

1000 acres in Texas, located on the Santa Fe Railroad, in one of the finest farming districts in the State; all level, tillable land, deep, black sandy loam; raising wheat, barley, oats, corn and hay. Will exchange for good income property in Southern California.

Price $35 per acre.

DALY LAND COMPANY
325 W. 4th st., cor. Hill st.

FOR EXCHANGE—

45-ACRE WALNUT GROVE.

Located near Anaheim right in the choicest section. All bearing, first-class trees and producing an EXCELLENT INCOME. This property is one of the best Walnut Groves in Southern California, and practically adjoins the 80 acres that we have recently sold for more than $600 per acre CASH.

We can place this for $500 per acre in exchange for City Income, prefer Apartment House, AND WILL ASSUME TO $50,000 value.

W. H. AKIN.

WILLIAMS BROS. CO.,
Expert Specialists of Country Property.
236-7 H. W. Hellman Bldg., 4th and Spring.
x30

FOR EXCHANGE—

WANT CITY RESIDENCE.

$1500—CHOICE 29 acres of "Red Loam" soil, only 13 miles from Los Angeles. Improvements consist of fairly good house, barn, etc. This property is fine, being located in the "FROSTLESS BELT," on high "Mesa" ground and is STRICTLY FIRST-CLASS ORANGE SOIL. Owner in business in Los Angeles and wants residence in west or southwest from $6000 to $8000. Better act promptly as this will trade quickly. See

WILLIAMS BROS. CO.,
Expert Specialists of Country Property.
236-7 H. W. Hellman Bldg., 4th and Spring.
A1758. Main 6800. x30

FOR EXCHANGE—

PRICE $6500.
MTG. $2000.

15 acres at FULLERTON in the famous "Valencia" ORANGE SECTION, near the famous "Chapman Ranch." Lies as level as a floor, irrigates perfectly, fine deep soil, well, and ANY AMOUNT OF CHEAP WATER FOR IRRIGATION. House, barn, chicken house, about variety of bearing fruits; alfalfa. LOCATED RIGHT AMONG THE ORANGE GROVES. Owner wants house and lot in Los Angeles, southwest.

W. H. AKIN.

WILLIAMS BROS. CO.,
236-7 H. W. Hellman Bldg., 4th and Spring.
x30

FOR EXCHANGE—

10 acres fine alfalfa land near Santa Ana electric line, $4000; want lots or cottage in city.
240-acre mountain ranch, 100 acres fine fruit, 25 acres now in bearing; 2 sets buildings, only 5 miles from R.R., 1 mile to school, $7000; want home in city.
Good corner on Brooklyn ave., $3250, mtg. $1600; want auto.
10 acres at Whittier, good buildings, plenty cheap water; 2½ acres full-bearing oranges, 2½ acres walnuts, $10,000; want city property.
180 acres near Palmdale; want cottage in city.
80 acres in Kern Co., will sell or exchange at $15 per acre for city income.

F2237. CLENDENON BROS.
Main 5182. 215 Mercantile Place.
x30

FOR EXCHANGE—

40 acres, only 12 miles from city. Owner wants residence and will get for good trade. Price only $125 per acre.

78 acres near Fullerton, small house, barn, chicken houses and corrals, 600 budded orange trees, ready to let out. 5 acres 3-year-old walnuts, good well. Price $9000. Mortgage $4000, 7 per cent. Owner wants house and bungalow; will assume $1000 and pay $750 cash.

20 acres, 2 headed good title. 100 acres level. 4 cows, 2 headed horses, 2-horse wagon, harness, etc. Good orange land. House, barn. Price only $2500, clear. Want residence. Can match any exchange you have to offer.

H. W. HEDGCOCK & CO.,
$50 S. Broadway. x30

FOR EXCHANGE—OR SALE. 27 ACRES OF fine level land, on the Santa Ana car line and within 15 minutes' ride of Los Angeles. Splendid for alfalfa, chicken raising or truck gardening. Plenty of water. Price $11,000. Free and clear. Will exchange for same valuation in home in Los Angeles or Pasadena, or well located city lots at right prices. Each member this property is enhancing in value and only 20 minutes' ride of the city. Subdivisions adjoining it.

MINES & FARISH,
253 S. Hill st.
x30

FOR EXCHANGE—OR SALE—

FINE INCOME RANCH.

40 acres walnut and fruit orchard, close to Los Angeles and electric line; this place pays over 15 per cent. on price asked; $20,000, clear; Long Beach or Los Angeles property will be considered as part payment; For particulars see E. H. HOFF, with

ALLEN C. ADY & CO.,
433 S. Broadway, room 505. Both phones.
x30

FOR EXCHANGE—OR FOR SALE. CHOICE Imperial land near Brawley, $10 an acre; will exchange for clear lot, good horse and wagon, or small automobile. JOHN NELSON, 2442 Fairmount, L. A.
29

FOR EXCHANGE—
Country Property.

FOR EXCHANGE—$1500; 20 ACRES, CLEAR. $1500—15 acres, 2½ miles S.W. Redlands. $1500—New Stanley gasoline automobile. $7000—20 acres, clear, near Rialto. $2500—Small fruit ranch, clear, Ontario. $3000—15 acres nice land, Lankershim. $5000—152 acres, south of Hemet. Investigate. $4750—41 acres, improved, Baldwin Park. $600—25-acre fruit ranch, Elsinore. $6000—160 acres south of Porterville. $6000—40 acres fruit land, Toluca. Fine buy. $7500—75-foot San Pedro street frontage. $8000—22.34 acres fruit orchard, Ontario. Want houses or good building lots.

W. J. BRYANT, 319 Byrne Bldg. x30

FOR EXCHANGE—

FINE GROVE AT GLENDORA.

27 acres, 200 7-year-old navels, 4½ acres 4 year Valencias; 4 acres in peaches and apricots; 9½ acre alfalfa; 4½ acre gums; 1 acre Tokay grapes; plums, pears, cherries, figs; 3 acres in oats, balance ready for oranges. Plenty water, 3 horses, 2 cows, wagons and implements, $250 buy. Price $12,500. Want lot in trade.

See O. W. SEASTROM, with
A3412. R. E. IRBETSON & CO.
Main 1880. 308-319 I. A. Trust Bldg.
30

FOR EXCHANGE—10 ACRES FRUIT AND poultry ranch, 1-4 mile from depot, in town only 12 miles from Los Angeles station; sandy loam soil, cement irrigating ditch; tank and windmill; good 6-room house, bath, toilet, hot water; variety fruits, place equipped with first-class poultry, of about 1200; hens producing now about 30 dozen eggs daily; everything first-class and growing more valuable; price $10,000; will accept lots or house and lots in or near Huntington Park to $5000; balance to suit. Owner ready for business. Don't delay, but see F. F. SCHRIVER, 653 Pacific Electric Bldg.
x30

FOR EXCHANGE—
SUBURBAN FOOTHILL HOME.
Consisting of about 1 acre, fronting on beautiful improved boulevard, and sloping back on hillside, giving a magnificent view over Pasadena and Los Angeles; 5-room cottage, gas and electricity; 1-4 acre, table grapes; FINEST GROVE OF LIVE OAKS; 20 minutes from SOUTH PASADENA car and 4 blocks to 3c car fare; will trade this for other good property, as owner has no use for this place. Price $7750.

JAMES MENZIES.
225 Byrne Block.

FOR EXCHANGE—
We own one full section (640 acres) of San Joaquin Valley land, located about 12 miles southwest of Fresno and about 24 miles from the town of McMullen, on the S.P.R.R. The price is $10,000, and it is clear. Will exchange for equal value in Los Angeles houses or vacant lots and will, if necessary, assume a small amount.

FRANK J. RYAN & CO.,
300-301 Pay Bldg.
Home A6482, Main 1107.
x30

FOR EXCHANGE—12-ACRE GROVE AT SAN Dimas, nicely located on main road; Washington navels, Valencias and lemons; in good condition, fair crop; was not hurt by recent frost; ample water stock, 5-room plastered house, good barn, chicken houses, runs, etc.; San Dimas orange and lemon stock; value $15,000; mortgage $3,000; owner wants city property vacant or improved, and assume some.

HENLEY-HALFHILL CO.,
424-425 Citizens Nat'l Bank Bldg.
A2138. Main 5033.
x30

FOR EXCHANGE—ALFALFA.

$35,000—160-acre ranch, 50 acres in fine stand of alfalfa, 10 acres deciduous fruit, house and barn, fine pumping plant, which pumps 1½ miner's inches at lift of about 40 ft.; pipe lines all in, everything in first-class condition; only 2½ miles from station; this is about 7 miles southeast of Chino, in the very best alfalfa district; owner will take on this good orange property up to $25,000 or city property up to $15,000; agents get busy.

BRADLEY & SELLS,
220 S. Thomas st., Pomona, Cal.
x30

FOR EXCHANGE—180 ACRES OF RICH level land close to Delano, all leveled and partly planted to alfalfa, balance in grain; good pumping plant, fair buildings; will sell in 10 or 20 acres or any amount; give interest in pumping plant with plenty of water and can prove it. Price of land from $130 to $150 per acre; will take lots, house and lot or any Los Angeles property worth the money.

C. L. PERRIN, room 205 Laughlin Bldg.
A7868. Broadway 2915.
x30

FOR EXCHANGE—
$30,000. If you are prepared to appreciate a farm that is a farm, one mile square, or 640 acres in fields, all fenced, with 4-strand fence; 400 acres now in alfalfa, balance in grain, and have a good piece of business property worth up to $100,000, we can do business. See us about this if you want the best of the best.

OYLER & HARNISH,
518 H. W. Hellman Bldg.
A1139; Main 7778.

FOR EXCHANGE—A GOOD ONE; A FINE little home place of 15 acres, on the Santa Ana electric line; A1 5-room cottage, good barn, all kinds fruit and berries, 12-H.P. pumping plant, beautiful lot of eucalyptus trees along front; land is worth $300 per acre; improvements worth $4000; lady owns it, cannot run the place; wants city property worth $7500. Main 1307. CHOATE & STUMPF,
A5483. 200-201 Pay Bldg.
x30

FOR EXCHANGE—
40 acres, Baldwin Park, on Covina Electric line; good buildings, abundance of water; 1200 assorted fruit trees; 12 acres walnuts, 4 years old. Land all under cultivation. Owner must dispose of same on account of old age. Price $7,000, or 20 improved, $17,000; 20 unimproved, $9000. Want city income.

COUTS & SON,
Broadway 2552. 711 H. W. Hellman Bldg.
x30

FOR EXCHANGE OR FOR SALE—$10,000, a CACTUS FINE LOT OF LAND in the city of CORCORAN. THREE-QUARTERS OF A MILE FROM TOWN. IN GAS AND ARTESIAN BELT. HOUSE, BARN, WELL, CORRALS, ETC. COSTING $1500. MORTGAGE $5000. WILL EXCHANGE FOR FIRST-CLASS LOS ANGELES REALTY. APPLY OWNER, C. T. DUNSMOOR, 347 S. BROADWAY.
x30

FOR EXCHANGE—
Orange grove, 9 acre, directly on electric line, 23 acres; 13 acres in full bearing navels and Valencias; 10 acres good vacant land. Grove is in good condition; good crop on trees; price $15,000. $5000 will give somebody good trade for L. A. or nearby property.

C. WESLEY ROBERTS CO.
217 Citizens' Nat'l Bank Bldg.
x30

FOR EXCHANGE— FOR EXCHANGE—
Choice well-improved two-acre suburban home fruits, flowers, rich soil, fine water, 5 cent fare. Superior foothill place one block from car. Price $5000; want a quick offer from Los Angeles city, Northern Illinois or Iowa property for similar value. Owners only

DAVID BARRY & COMPANY,
715-719 Union Trust Bldg.
Phones Fw383. Main 4052.
x*

FOR EXCHANGE—
83 acres, 30 acres English walnuts, 8 alfalfa, balance variety, 2 houses, modern; tank house, barn, garage, nut house; own gas plants, irrigating system complete, near electric; price $90,000; will take city property up to $30,000.

See F. M. GIFFEN Main 3110.
111 Merchants' Trust Bldg. Member L.A.R.B.
x31

FOR EXCHANGE—A 160 ACRE RANCH near Porterville, Tulare county, Cal. 5-room house, barns, granary and shed, good well; 25-ft. windmill, crops now on the place; good for grain, alfalfa or every kind of fruits; water for irrigation from ditch; want a small ranch near Whittier and house and lots in Whittier, Cal. Inquire of A. C. SIMMONS, Whittier, or the owner, H. F. STUBBS, 1197 West 31st st., Los Angeles.

FOR EXCHANGE—
CORCORAN LAND FOR LOS ANGELES.
Have 160 acres best land at Corcoran; 60 acres in alfalfa, balance grain. Has fine modern bungalow, flowing well, natural gas for heating and lighting. Will accept $15,000 exchange, balance mortgage.

THOS. C. BUNDY & CO.
F1986. Main 4903. 405 S. Hill st.
x30

FOR EXCHANGE—$2500, 5 ACRES NEAR Covina; new houses. Wants city; $2500, 3 acres near San Gabriel; wants city to $4000. $6000, 6 acres in Ismona. La Canada; wants income. LENGFELDER & THOMPSON.
111 S. Broadway.
30

FOR EXCHANGE — FORTY ACRES FINE alfalfa land; want dairy proposition. This is fine land, city-eight miles from Los Angeles, and offers must be according. W. F. TAYLOR, 2220 Winter st. Phone 41496.
30

FOR EXCHANGE—2 ACRES OF IMPROVED land, 9 room house, driven well, city water, for irrigation, fruit trees of all kinds, barn and outhouses; want automobile and cash. C. B. SHEPPHERD, 4094 S. Spring.
30

FOR EXCHANGE — IMPERIAL VALLEY, 320 acres very fine land, near Brawley; price $5000. What have you to offer of equal value in the city? CHAS. L. MOON, 317 Central Bldg. F2626. Main 1627.
30

FOR EXCHANGE—1700 ACRES GOOD CITRUS fruit or alfalfa land, 12 miles from Fresno; price $40 per acre. Exchange for Los Angeles or part eastern. CALVIN PEASON, 1944 Tulare st., Fresno, Cal.

FOR EXCHANGE—10-ACRE ORANGE grove, near Riverside; clear; value $10,000; want residence city, same value or less. OWNER, 624 W. Pico st. Phone 21776 mornings.
30

FOR EXCHANGE—120-ACRE RANCH, 40 acres in hay, 15 under cultivation, 5 in orchard; 25 in timber; want clean, paying apartments, grocery store or cottage. ALLEN INVESTMENT CO., 235 S. Hill.
x30

FOR EXCHANGE—IMPROVED RANCH OF 15 acres on the Santa Ana electric line for residence in Los Angeles. Crop in. J. WHITE, R. D. No. 2, box 98, Anaheim, Cal.
30

FOR EXCHANGE — $13,000, CLEAR; 11½ acres just outside city limits, near Eagle Rock car line. Will put in some cash or assume on Los Angeles property. D. L. PETERS, 627-628 H. W. Hellman Bldg.
30

FOR EXCHANGE — TEN ACRES FINE land, Oakland Colony Tract, Kern county, CLEAR. Want Los Angeles, vacant or small cottage, might assume. FRANKLIN-MARTIN CO., 331 Douglas Bldg.

FOR EXCHANGE—WANTED, CITY LOTS in northwest hill section, in exchange for 20-acre ranch near Santa Ana. Address R, box 193, TIMES OFFICE.
29

FOR EXCHANGE—
Country Property.

FOR EXCHANGE—$120,000, 20 ACRES FULL bearing oranges, walnuts, modern house, pumping plant.
40 acres, $15,000, alfalfa, beets. Modern house, pumping plant.
80 acres, $24,000; beets, barley; modern buildings.
All within 30 minutes city. Want city for part.

ROBINSON, 324 Mason Bldg. F2170.
30

FOR EXCHANGE—AT GARDENA, 5 ACRES with good improvements, worth $6000, clear; wants stock of groceries with living rooms. 5 acres, close to car line, worth $4000, mtg. $1200; wants city property for equity.
5 acres, $4000; fine improvements, close to car line, clear; wants house, lots south or southwest worth about $4000. GARDENA REALTY CO., Gardena, Cal.
x30

FOR EXCHANGE—$20,000, CLEAR; 5 ACRES on the finest corner in Altadena; all in oranges and fruit. The other 3 corners are held as follows: One at $40,000, one at $75,000 and one at $150,000. So you can judge whether this one is cheap at the price asked. Want Los Angeles and assume, or might consider good clear eastern. D. L. PETERS, 627-628 H. W. Hellman Bldg.
x30

FOR EXCHANGE—A FINE 15-ACRE ranch, San Gabriel Valley, elegant soil and water piped, on Covina line, near San Gabriel Blvd.; price $4000, easy terms; no buildings; want a home in Monrovia, Alhambra, Pasadena or L. A. for equity; will assume some; commission to agents. Write details or no attention paid. OWNER, 2301 Ocean View ave., city.
30

FOR EXCHANGE—GOOD ACREAGE IN all parts for city; also some cash; well stocked, running water, about half tillable land, trade for city; 40 acres good land adjoining a good town, for less than the improvements cost. Good property in Oakland and all other cities for city. Exchange Department, H. L. MILLER & CO., 324 West Sixth st.

FOR EXCHANGE—14 ACRES, FINE SOIL and cheap water; 25 minutes out on Covina line; price $7000, mtg. $4000, 7 years; want a little cash and anything of value for my equity. Am a widow and no income, hence must sell my ranch. Any price is cash price. I must trade soon. Address C, box 194, TIMES BRANCH OFFICE.
30

FOR EXCHANGE—A WELL PAYING FIFteen-acre ranch, in alfalfa, corn and vegetables, in damp lands of San Gabriel Valley, where truck raisers get rich off several crops per year. Price $10,500. Would accept smaller place or city lots, and give large equity as part pay. Address P, box 24, TIMES OFFICE.
x30

FOR EXCHANGE — EUCALYPTUS LANDS (planted), near Riverside; 40 acres, for attractive city or suburban home. Might consider near-by ranch suitable nursery. Mortgaged property satisfactorily. Details, acreage, price, location, diagram, or replies unnoticed. Address P, box 24, TIMES OFFICE.
x30

FOR EXCHANGE—16 ACRES ORANGES, mostly Valencias, Ontario section, full water, estimated $3000 crop on trees. This is a high grade grove, we have examined it. Price $26,000; will take half income property, balance from crop each year. See MR. SMITH, with Ballagh & Warren, 721 Central Bldg.
x30

FOR EXCHANGE—ORANGE GROVE.
$25,000—20 acres of the finest navel grove in Ontario-Pomona district, 10-room house, 10,000-box crop, lots of young trees coming on; must take $10,000 in city property on this; get busy; it is worth $2000 per acre.

BRADLEY & SELLS,
220 S. Thomas st., Pomona, Cal.
x30

FOR EXCHANGE—FINE HOME PLACE, 20 minutes out on car line; 4 acres; 3 in young oranges, unirrigated and 1 in alfalfa; 5-room house, barn, chicken corrals; 200 chickens; well, engine, water stock, etc., etc.; $4500, clear. Want Los Angeles property, value, clear. GUARANTEE REALTY CO., 311 S. Hill (upstairs.)
29

FOR EXCHANGE—144-ACRE ALFALFA ranch; 90 acres meadow, 10 acres deciduous, balance grain land. Good house, barn and well furnishing 125 inches water, splendid chance to make money. $100,000 for quick sale. Will take orange grove or Los Angeles city to $35,000. STURMANT, or MARTIN & SMITH, Pomona.
x30

FOR EXCHANGE—$9000, 420 ACRES ALL fenced, with 4 wires, 200 acres of which can be put to alfalfa, plenty water, balance grain and range, plenty oak timber. House and barn; fine hog or cattle ranch. Ranch clear; want Los Angeles property. Will assume or pay cash difference. C. COOPER, 302 Stimson Bldg.
x30

FOR EXCHANGE—HAVE A FINE 15-acre tract in Rialto Park, all fenced, level; price $30,000; mortgage $9000; want good apartment house; will assume.

CAL GRAYSON, with
F2662. Herbert L. Cornish Co.
x30 201 Union Trust Bldg.

FOR EXCHANGE—I LOT IN WATTS, 3 lots in Lacranda Beach, 1 lot in Santa Monica and 2 lots in Los Angeles, 1 acre in Inglewood, 40 acres of farming land in Missouri; all or in part for land, Los Angeles Investment Co. or White Sand Tract. 341 S. Hope st. Phone 10295.
30

FOR EXCHANGE—COACHELLA VALLEY, 160 acres, $1600, will take lots; $20 acres, $4800, will take $1800 cash, balance in good real estate. These are both choice tracts, in proven water belt and are fine sandy loam soil. J. C. PAGE & CO., 232 Mason Bldg.
x30

FOR EXCHANGE—COUNTRY.
Orange grove, 8 acres in Glendale; well, with Fairbanks-Morse engine; cement reservoir, water piped to grounds; fine location; cheap; will take vacant lots in subdivision.
Also See G. M. GIFFEN, Main 3110.
111 Merchants' Trust Bldg. Member L.A.R.B.
x31

FOR EXCHANGE—15 ACRES ORANGE grove, half mile Covina. Navels and Valencias. Price $17,400, mtg. $8,000; crop goes to the canyon will accept Pasadena, Los Angeles or Long Beach property for equity
MILLER & WHITE, 614 Bumiller Bldg.
Phone A4941. F2774.
30

FOR EXCHANGE OR SALE 20-ACRE foothill ranch, partly improved; eucalyptus, fruit, vineyard. 8-room California house. Horses, cows, hogs, implements. Ideal location for residence, beer or sanatorium; $4000; mortgage $1500; 7 per cent., 5 or 6-room home, L. A. clear, for equity. J. WATSON, 325 Central Bldg.
30

FOR EXCHANGE—80 ACRES 1¼ MILES east of the Santa Fe R.R. and best sugar spur, Tulare county; nice land, fine for alfalfa, no alkali; value $40 per acre; mortgage $1600, 7 years, 7 per cent., want cottage, 6 or 8 W., and assume; might add some cash. Address owner, P. box 180, TIMES OFFICE.
x30

FOR EXCHANGE—10 ACRES OF ALFALFA, interset with walnuts, 2¼ years old; 5-room house, 120 inches water; want bungalow, Alhambra way; also 6 acres 16-year-old walnuts; good water right, nicely located; want 6-room house, southwest. Call 222 STIMSON BLDG. Phone A6892.
30

FOR EXCHANGE—20 ACRE RANCH, highly improved, near Ramona, (San Diego County). Cottage with bath, windmill, finest kind of water. Price $12,500. 220 S. Thomas st., Pomona, Cal.
x30

FOR EXCHANGE—FINE HOME PLACE, 20 minutes out on car line; 4 acres; 3 in young oranges, unirrigated and 1 in alfalfa; 5-room house, barn, chicken corrals; 200 chickens; well, engine, water stock, etc., etc.; $4500, clear. Want Los Angeles property, value, clear. GUARANTEE REALTY CO., 311 S. Hill (upstairs.)
29

FOR EXCHANGE—144-ACRE ALFALFA ranch; 90 acres meadow, 10 acres deciduous, balance grain land. Good house, barn and well furnishing 125 inches water, splendid chance to make money. $100,000 for quick sale. Will take orange grove or Los Angeles city to $35,000. STURMANT, or MARTIN & SMITH, Pomona.
x30

FOR EXCHANGE—$9000, 420 ACRES ALL fenced, with 4 wires, 200 acres of which can be put to alfalfa, plenty water, balance grain and range, plenty oak timber. House and barn; fine hog or cattle ranch. Ranch clear; want Los Angeles property. Will assume or pay cash difference. C. COOPER, 302 Stimson Bldg.
x30

FOR EXCHANGE—HAVE A FINE 15-acre tract in Rialto Park, all fenced, level; price $30,000; mortgage $9000; want good apartment house; will assume.

CAL GRAYSON, with
F2662. Herbert L. Cornish Co.
x30 201 Union Trust Bldg.

FOR EXCHANGE—SMALL RANCH NEAR city for lots or equity in residence; also Nebraska land to exchange for city, beach or country. MILLER & WHITE, 614 Bumiller Bldg. F2774, Broadway 2441.
x30

FOR EXCHANGE—
$14,000—Improved ranch near Los Angeles for city.

V. E. STOCKWELL & CO.
304 Grant Bldg. A1351; Main 1289.
x30

FOR EXCHANGE—320 ACRES DERDED land, Imperial Valley; will be under ditch. Price $25 per acre, clear; want orange or lemon grove or Los Angeles property. Will assume or add some cash. Address R, box 200, TIMES OFFICE.
30

FOR EXCHANGE—
Will assume $12,000 and trade 60 acres good land near electric line, value $12,000. Want close in prospective business property or apartment; put in $7500 or on larger deal. Address R, box 23, TIMES OFFICE.
x30

FOR EXCHANGE — 2300-ACRE STOCK ranch; abundance of feed and water; large barn, house, 2 set, post want a good stock ranch see this. Want Los Angeles or near by. Price $4 per acre. W. G. WILBER, 405 Grosse Bldg.

FOR EXCHANGE — 6000-ACRE STOCK ranch, 1000 grass, balance timber; plenty water; 200 head cows; price $40,000; will assume $20,000, or take mortgage back; want Southern California. H. L. MILLER & CO., 324 W. Sixth.
x30

FOR EXCHANGE—4 ACRES VALENCIAS, $11,000, Covina, close car line, new 7-room modern house, barn; exchange for lots or house to $6000.

J. M. MILLER & CO., 804 Bumiller Bldg.
F1874.

FOR EXCHANGE—$3000, WANT BUSINESS or cottage. 180 acres mountain land, large house, big barn, clear, fine climate, elevation 1400 feet, grand oak trees; depot three miles. MRS. SPENCER, Lakeside, San Diego.
x*

FOR EXCHANGE—ARE YOU TIRED OF city life? Why not get a 22-acre ranch, all in alfalfa, on the road to San Pedro, 6 miles from Los Angeles, for your cottage or equity? LENGFELDER, owner, 111 S. Broadway.
x*

FOR EXCHANGE—
Country Property.

FOR EXCHANGE—80 ACRES OIL LAND IN Devil's Den district; good title and all clear; this will make you a fortune. Price only $300 per acre; want flats or residence. Address OWNER, O, box 139, Times Office.
30

FOR EXCHANGE—80 ACRES DEEDED land in Imperial Valley; will be under ditch. $1600, clear, for equity here or small ranch. Might add cash. Address R, box 178, TIMES OFFICE.
x30

FOR EXCHANGE—MY 160 ACRE RANCH, large pumping plant, 2-story house, for Los Angeles or will take cows or stock; what have you? Address R, box 173, TIMES OFFICE.
30

FOR EXCHANGE—300 ACRES OF GOOD land, clear. Owner wants lots or good beach cottage to value of $4000, and mortgage back. Price of land, $35 per acre.
107 STIMSON BLDG.
x30

FOR EXCHANGE — $7500; 40 ACRES, 1-4 mile from Corcoran; 5-room cottage, good barn. Want Hollywood or Los Angeles property. W. J. CARTANIEN, cor. Santa Monica and Gower.
x*

FOR EXCHANGE — $10,000; ONE OF THE choicest 10 acres in Gardena, near car line; abundance of irrigating water; want good income property in Kansas City. W. M. GRAY, Gardena, Cal.
x30

FOR EXCHANGE—4½ ACRES AT TROPICO, 2 houses, orchard, etc. $5000, mortgage $2500; want clear; what have you? Submit anything. Address R, box 20, TIMES OFFICE.
x30

FOR EXCHANGE—
WANTED—
Bungalow equities for good clear orange grove; lots at Arcadia. THE M'CARTHY COMPANY, 201 North Broadway.
30

FOR EXCHANGE—80 ACRES, WELL WATered, all under cultivation; 1-3 crop rent; best frostless district in Southern California; will take clear city real estate for part. T. A. BELL, 443 Bradbury Bldg.
x*

FOR EXCHANGE—10-ACRE RANCH, 7-room house, all fenced, close to school and depot. Price $3000. Will exchange for good auto or what have you? MRS. R. DAVIS, 115 Botello st. 47585.
30

FOR EXCHANGE—OR SALE. LANDS EXperted at nominal fee; groves a specialty; acquainted with all parts of State. ELBERT E. PECK, 308 Broadway Central Bldg., Los Angeles. Phone F7425.
30

FOR EXCHANGE—WITH OWNER, FIVE-acre berry ranch, good buildings; cow, chicken, farming tools, for business building and groceries. Price $7000, clear. G. C. CHAIO, Gardena, Cal.
30

FOR EXCHANGE — HOTEL BUILDING, 18 rooms, with two acres, foothill village. Price $5000. Want residence or cottage; will take or assume difference. Address 3146 VERMONT AVE.
30

FOR EXCHANGE — 10 ACRES OF LAND three-fourths mile from P.O., Glendora; one 5-room house in Los Angeles. Call 222 STIMSON BLDG. Phone A6892.
30

FOR EXCHANGE—20 ACRES, UNIMPROVED, near Los Angeles, $3000. What have you? Prefer city. H. C. WOODWARD, 425 Douglas Bldg.
30

FOR EXCHANGE—SEVERAL FIVE-ACRE pieces in Santa Ana (the home of the chicken) 2-2 good trade, 1-3 mortgage. Address O, box 186, TIMES OFFICE.
30

FOR EXCHANGE — ONE ACRE HIGHLY improved, ideal poultry ranch. Want good team and farm implements. Address P, box 19, TIMES OFFICE.
30

FOR EXCHANGE — GOOD PROPERTY here, clear, for Ohio or Indiana property; cash valuations. Address D, box 219, TIMES BRANCH OFFICE.
21

FOR EXCHANGE—HIGHLY IMPROVED ranch near city for San Francisco income, $10,000. Address D, box 242, TIMES BRANCH OFFICE.
x30

FOR EXCHANGE—CLEAR 10-ACRE FOOThill ranch, close to city. Want clear lot, Hollywood way. McMANNON, 108 Coulter Bldg.
x30

FOR EXCHANGE—CAN TAKE CITY OR suburban property as part payment on a fine 20-acre alfalfa ranch, near Downey. 1236 W. W. COKE, 422 Copp-Jul Bldg.
30

FOR EXCHANGE—160 ACRES, CLEAR, deeded land, in Antelope Valley, $1600; no improvements. J. DICKIE, 204 Bryson Blk. 30

FOR EXCHANGE—ORANGE GROVE, room house, Arcadia. MAIN 1303, A3401.
x30

FOR EXCHANGE — CLEAR, ALAMEDA county land, $30 per acre. Want nice bungalow, CONSTOCK, 901 Pacific Electric Bldg., Main 8111.
x30

FOR EXCHANGE—GOOD ALFALFA LAND, clear, only $50 per acre, in Los Angeles Co., DuBOSE, 701, Grosse Bldg.
30

FOR EXCHANGE — 10-ACRE ORANGE grove, Pasadena. Hollywood, 201 O. T. JOHNSON BLDG. A5495.
21

FOR EXCHANGE—FIRST-CLASS ORANGE grove, best location, want residence west, southwest. 435 H. W. HELLMAN BLDG.
27

FOR EXCHANGE—
Eastern and Northern Real Estate.

FOR EXCHANGE—ST. LOUIS, MO., PROPerty, 12-room stone front brick house, in center of city; 3 baths, hot water heating, furnace, granite cellar, chicken-house, coal shed, $7000, for ranch or Los Angeles property. E. N. HOFMANN, 402 E. 20th st., Los Angeles.

FOR EXCHANGE—500 ACRES FINE WHEAT land, all under cultivation and under fence; large house, barn and other buildings; everything here worth the money; price $10,000 and worth more money. See Miller, with THE MERCANTILE REALTY CO., 205 Mercantile Place.

FOR EXCHANGE—$17,000, CLEAR. HIGHly improved fruit ranch in 17 acres, in full bearing, near San Jose. This is good income property and a beautiful country home. Owner wants income business property here and will assume or pay cash difference.
MODESTO LAND CO., 408 Grosse Bldg.
30

FOR EXCHANGE—IN A RAPIDLY GOOD west Chicago, business property renting for $70 per month, 4-year lease. Price $10,000, clear. For what? Might assume. Address D, box 221, TIMES BRANCH OFFICE.
30

FOR EXCHANGE — 3-STORY MODERN brick flat building, 6 flats, clean district, Pittsburgh. Income $2000 per year, always rented. Price $20,000; mortgage $8000. What have you to offer in similar property here? Address C. H., box 206, TIMES OFFICE.
x30

FOR EXCHANGE—IOWA FARM. 80 acres, My well improved 4½-acre farm, well located, near good town, Central Iowa. Price $10,000. I want California property, either city or good country. Address owner, 3324 WISCONSIN ST., CITY.
x*

FOR EXCHANGE — VERY DESIRABLE brick and stone front boulevard Chicago clear property, up to $25,000, consisting of residence and two apartment buildings; would give and exchange for California. Address O, box 20, TIMES OFFICE.
30

FOR EXCHANGE—80 ACRES, NORTHERN Alabama, good location, R.F.D., phone; timber, running water, etc., actual value $2500; want Southern Arizona or California, prefer some improvements. Call or address H. A. SMITH, owner, 3024½ S. Figueroa st.
21

FOR EXCHANGE—
$7500—Income eastern business block in Colorado, for rooming house, or any good California property.

V. E. STOCKWELL & CO., 304 Grant Bldg. A1351, Main 1289.
x30

FOR EXCHANGE—FOR INCOME OR ranch property, 322 acres of highly improved land near Jasper City, Mo.; positively no better. Owner will assume or pay cash difference. Price $25. Particulars furnished.
30 W. P. LETTON, 421 Locust, Long Beach.

FOR EXCHANGE — SOME GOOD KANsas lands for Southern California income. Will assume reasonable amount. For particulars write or phone J. R. BRADDON CO., 1000 S. Raymond ave., Pasadena. Both phones 3014.
x30

FOR EXCHANGE—FOR STOCK OF GOODS, 40 acres of valuable land, 2 miles from Carthage, Mo. Price $100. Only paying business considered. W. R. LETTON, 421 Locust, Long Beach.
30

FOR EXCHANGE—
I make a specialty of exchanging real estate, particularly California for eastern. Members L. A. Realty Board. C. W. CONWAY, 204-5 Bradbury Bldg.
x*

FOR EXCHANGE—
Eastern and Northern Real Estate.

FOR EXCHANGE— FOR EXCHANGE.
DAVID BARRY & CO. EXCHANGER.
EASTERN AND NORTHERN PROPERTY
715-719 UNION TRUST BUILDING.

In exchanges we deal with owners only.

$3000—Nice 4 room Berkeley (Cal.) home, lot 40x120. Will add cash for a 7-room home in Wilshire district.

$30,000—Choice income flat building in Pittsburgh, income $1350 yearly. Property almost new. Mtg. $9000, 6 per cent. Want Los Angeles city property.

$90,000—Large apartments in Minneapolis; Well built, as they make them in the large eastern cities. Income $10,750 yearly. Mtg. $50,000, 5 per cent. This is surely a superior property. Want good coast States ranch.

WE HAVE MANY OTHERS.

DAVID BARRY & COMPANY,
715-

Reader Liners

FOR EXCHANGE—
Real Estate Miscellaneous.

FOR EXCHANGE—$20,000—FOR EXCHANGE—NEW AND MODERN CLOSE IN BUSINESS PROPERTY VALUED AT $30,000, WHICH WILL EXCHANGE FOR HOLLYWOOD OR PASADENA IMPROVED PROPERTY, OR WOULD TAKE A GOOD ORANGE GROVE OR GOOD ALFALFA RANCH.

$22,000—FOR EXCHANGE — $800-ACRE STOCK RANCH, NICELY LOCATED IN MEXICO, NEAR CALIFORNIA LINE; CLEAR OF INCUMBRANCE. WILL EXCHANGE FOR CALIFORNIA PROPERTY; WILL ASSUME OR PAY CASH DIFFERENCE.

$10,000—FOR EXCHANGE—640 ACRES OF GOOD LAND IN NEBRASKA, CLEAR OF INCUMBRANCE. WILL EXCHANGE FOR L. A. CITY PROPERTY, A GOOD ORANGE GROVE OR ALFALFA RANCH; MIGHT PAY SOME CASH DIFFERENCE OR ASSUME.

$12,000—FOR EXCHANGE—80 ACRES OF LAND WITH GOOD IMPROVEMENTS; 10 ACRES IN FULL BEARING ORANGES; BALANCE OF GROUND VACANT; GOOD HOUSE AND EXCELLENT GOOD BARN; BEST OF SOIL; CLEAR OF INCUMBRANCE; NICELY LOCATED. WOULD EXCHANGE FOR GOOD IMPROVED EASTERN PROPERTY. PARTY IS GOING EAST.

$5000 — FOR EXCHANGE — 40 ACRES FOOTHILL RANCH NEAR UPLAND; PLENTY OF PRIVATE WATER FOR IRRIGATION; GOOD BARN AND SHED; CALIFORNIA HOUSE; 16 ACRES IN FULL BEARING GRAPES; 15 ACRES IN GENERAL FARMING; BALANCE OF LAND NOT CLEAR BUT VERY FERTILE. CLEAR OF INCUMBRANCE. WILL TAKE IN PART PAYMENT A GOOD AUTOMOBILE OR OTHER FIRST-CLASS PROPERTY.

IF YOU WANT TO BUY, SELL OR EXCHANGE YOUR PROPERTY, BORROW OR LOAN MONEY, GIVE ME A CALL.

C. E. NORTON,
206 LAUGHLIN BLDG.

FOR EXCHANGE—
$4000—Horn Co., 160 acres, clear; fruit, oil, good land, for lots, Hollywood or $5000 city bungalow and auto to assume or improved; prefer Coron. $10,000—S. Dimas citrus for stock in $15,000—Redlands or Glendale property; prefer Hollywood or Glendale; will consider close-in acreage.
$9000—12 city lots for income.
$12,000—Covina property for improved 5 or 6-room house, city.
$250 per acre, close Garden Grove; 5 acres; suitable alfalfa, beets, etc.; will take about $2000; assume difference.
$7500—Redondo cottage, rented, for close in about $2000; assume difference.
$150 per acre—Improved Delano ranch for city property.
$6500—Seattle residence for city, ex.
$4500—Clear, Colton land, for close-in $2500—Clear, city lot for cottage in city.
$2000—Hollywood and beach lots, clear, for improved.
$22,000—Close in business lots for income lots.
$13,000—Clear Monrovia residence for lots.
$10,000—Clear cottage, Ocean Park, for city, for small acreage on electric or for walnut orchard.
$25 per acre—Clear; 1200-acre pear ranch in Oroville; want income city; this land will double value in 2 years.
$3500—Clear city lots for bungalow or cottage.
$3000—Clear, Manhattan and Redondo lots. Want city res. to about $2500.
A. L. FRENCH, 419 Edward C. Bibb bldg. 308 Security Bldg. F3877.

FOR EXCHANGE—
$4000, Clear—10 room house and lot, new, on two fine lots on corner in best part of Pasadena; will give big equity; see owner in office.
$2500, Clear—160 acres fine land 8 miles Co., Kansas. Want cottage in L. A. or near Los Angeles.
$2500, Clear—160 acres fine land 8 miles Co., Kansas. Want cottage in L. A. or near Los Angeles.
$2500—Clear—Beautiful new 7-room residence in Wilshire district. Want ranch or smaller residence.
$11,000, mtg. $2000—Beautiful new 10-room modern home, Redondo, for lot and cash. Price $13,000. Want smaller place.
$4,000, Clear—Lemon ranch, 8 acres, all of fine bearing lemons, with water right, on edge of tract. Good water right, also all implements. Want Los Angeles or modern income.
$3000, mtg. $800—5 room modern cottage in northern part of city, has lots of room for chickens, etc., lot 60x225. Owner wants to trade at or near Portland.
$2500—Clear, nice improvements, 10 acres of 140-acre farm, nice orchard, and stock of water, lots of alfalfa, and stock for sale, etc. Owner wants Los Angeles property. EUGENE L. WEBSTER, 731 H. W. Hellman Bldg.

FOR EXCHANGE—
$7250—SOUTH PASADENA; about one acre of choice ground fronting on Pasadena avenue; 6-room cottage, chicken yard and corral, lots of table grapes; fine grove of lemon oaks; city electric car; want acreage or small house and lot; will consider cottage.

$4000—CLEAR, KERN CO., 10 acres of alfalfa land, near depot; about 10 miles east of BAKERSFIELD; about 35 miles N.W. of FELLOWS; want city, beach or suburban property; will consider alfalfa land.

$6000—OCEAN PARK, 12-room house, finished 2-flat building; 1 block from Santa Monica car; want acreage or close-in property; will consider Los Angeles or California or less value preferred.

$11,000—LOS ANGELES WESTLAKE PARK 11-room finely built residence, close to 2 cars; want beach city or suburban property; will consider ranch or mortgage.
JAMES MCKEE,
126 Byrne Bldg.

FOR EXCHANGE—BY OWNER.
$7250—2 room apartment house, $1250 cash; balance $50 per month, near 9 per cent interest.
2 cottages N.W. Cor. 39th and Normandie; price $3500; mortgage $1200.
5 choice lots, Naples lot, water from city main. Finest beach lot in Southern California.
Gate, E. 22nd and Griffith, $900; $50 cash; modern and well located.
$2000 interest in 2 story brick block on Main street; building is leased for $75 per month.
$6,000 interest in beach acreage, will pay out three times in a year.
I want city lots or any good property; will put in one or all of above properties.
Owner, 207 Pac. Elec. Bldg.
$1650, Price $1600, Equity $1000—Lot 50x150, Monrovia, for Los Angeles property.
FOR EXCHANGE—25 ACRES AT LA VERNE, 20 acres orange, balance in lemons and olive trees. Abundance of free water. Good level soil, small house and barn. Price $6000, clear. Want cottage at Pasadena or Los Angeles; will take lot as part payment. Owner will take balance long time. Pasadena property will be exchanged for this at its value.
FOR EXCHANGE—$6,500; HOTEL PROPERTY; 20 rooms, with furniture; Industrial district; clears $200 month; for orange grove or ranch property.
$5000—Missouri fruit farm, apples and peaches; 80 acres; 60 cultivated, balance timber; buildings; for So. Cal. property; owner.
9 acres in Lake county, Cal., mostly in pears and other fruits; good furnished house and outbuildings and plenty of water; will trade for property in or near Los Angeles. 5 acres near Victorville, with small house; 3 acres cultivated; plenty of water for city property.
$3500, modern bungalow, Pasadena; for Los Angeles cottages.
$2500; for Los Angeles cottages. ALEX. MAIN, 105 Chamber Commerce.

FOR EXCHANGE—INCOME PROPERTY IN Pasadena, for property in Los Angeles. Address OWNER, BOWMAN, 3376 S. Los Angeles.

FOR EXCHANGE—$20 ACRES LAND TO trade for rooming-house or poolroom. C. E. NORTON, 206 Central Bldg.

FOR EXCHANGE—
Real Estate Miscellaneous.

FOR EXCHANGE—
J. F. HEBER & CO., 111 S. BROADWAY.
COUNTRY.

$22,000—30 acres in 12-year walnuts, near Burbank. New electric line will pass it. In A-1 condition. Cheap water. $150 year. Want city and part mortgage back.

$15,000—San Gabriel Valley, 15 acres in fancy peaches, with new 2-story modern house and barn. 15 shares water. A fine property, this. Give us a city place for it.

$9000—80 acres, Humboldt county, with good 7-room house and barn. In farm crops; 3 acres orchard. Cheap at $120 acre. Exchange for cottages, city.

$3500—5 acres in town of Compton, 5-room house, artesian water. Barns. Exchange lots to $4000, Hollywood way.

TOWN PROPERTY.

$11,000—Income property on W. Jefferson, 5 stores and a flat. Income $120 month. This is a good buy, but we want a piece of alfalfa with pumping plant.

$16,000—Glendale city income, $83 month, 75-foot corner. 2-story brick and 2-story frame buildings. Stores, lodge hall and rooms. This party wants a good ranch or grove to $19,000.

$9000—Hollywood. A very swell 13-room bungalow with 1½ acres. Beautiful ground and an acre of fruits, shrubbery and lawns. Large barn. Everything full, modern and down to this minute. We want to get a fine 6 or 7-room house for this client in town, and the man with the goods can make a fine trade here.

$9500—Denver. Close-in income. 4-flat building and cottage, all brick. 1½ lots. Income 11 per cent. on price. Owner here and wants to make an exchange for Los Angeles.

$5000—Colorado City, near Colorado Springs. 2-story brick, on main street. Rented $30 mo. Lot 40x150. Exchange city or country.

$4500—Milwaukee. Fine 10-room, 2-story and attic residence on the East Side. Full, modern, with furnace, on corner lot, close to business center. Exchange residence or income, city. It's clear.

$4000—Close in, on Whittier line. Good 4-room house and 4 lots (300x165 ft). Wants house near foothill town.

$2300—Alhambra, 3-room house on 50-ft. lot. We want a rooming house for it.

WE ARE HEADQUARTERS FOR SAN GABRIEL VALLEY.

PROPERTIES FOR SALE AND EXCHANGE.
LOANS. INSURANCE. RENTALS. x30

FOR EXCHANGE—

THE CENTRAL EXCHANGE COMPANY offers the following bargains:

Will exchange real estate, grocery store and stock, with postoffice, express office, telephone office, etc., near Los Angeles. There is a snap living here, as the open books will show. Want ranch or any other good property valued at $7500.

Will exchange a general store property, with $10,000 worth of merchandise, in a country town, doing 75 per cent. of the business in the town, for vacant land or other good property in or around Los Angeles.

Will exchange a general store property, buildings, lands, teams and stock of merchandise, invoicing $45,000, doing 50 per cent. of the business in the town, for Los Angeles or vicinity vacant land or other property. This will cost $80,000. There is a clean annual profit here of $25,000. Open books and full investigation courted. This property is in Nevada.

For Exchange—30-acre ranch, Upland. Prost-never touched this land. Good buildings, 2 horses, all farming implements, orange, lemons, fruit of all kinds. $7500. Part cash, part trade, part mortgage back.

For Exchange—30-acre ranch, 3 miles from Santa Ana. 5 acres in walnuts, 5 acres in assorted trees, 19 acres in barley, which can be put this year into alfalfa. House, outbuildings, horses, 3 cows, harness and all needed farming implements. $9000. Part trade, part mortgage back.

For Exchange—Pico Heights business property; want a ranch worth from $10,000 to $20,000.

For Exchange—Income property, on Fremont avenue and residential property on West 46th street, to exchange for ranch.

For Exchange—Hen farm, with a new modern 6-room house; three-fourths acre of land. Would exchange for city residential property. If you have anything of no rent, want, call on us or write us about it and we will exchange it for something you do want.

THE CENTRAL EXCHANGE COMPANY.
20 4-6 Citizens' National Bank Bldg.

FOR EXCHANGE—

$7500—Vermont ave., modern 5-room house; paved street. Want an alfalfa ranch.

$16,000—Income property; one 4-room, one 5-room and one 7-room apartment; lot 60x115 feet; new and modern. Offer, clear property up to $16,000.

$30,000—Fine property, 86x137, near Figueroa and 9th sts.; nominal improvements. Want stock ranch near same value.

$17,500—Income apartment house on Orange st. Want little cash, some trade, and long time on balance.

Five-room cottage on Pico Heights; lot 40x125; price $2500; mortgage $1800, 7 per cent., runs 2½ years. Want clear lot for equity; must be a quick deal.

Fine home, southwest; corner lot, modern house, 14 rooms; an elegant property; worth $20,000. Want acreage.

HOLLYWOOD—A splendid lot on Sunset boulevard, 50x175, valued at $1250, clear. Want a lot close in, southwest, Los Angeles, up to $600; pay cash difference.

LOS ANGELES—Two houses on lot 40x142; well rented; price $3500; mortgage $1500. Offer clear land or lots for equity.

See GRAY, G. H. A. GOODWIN CO., 302-3 Central Bldg. Phones F7156, Main 7469. x30

FOR EXCHANGE—
$13,000—Choice income earning apartments, furnished. Close in, Long Beach. Want vacant or ranch.
$10,000—Furnished, most desirably located Ocean Park apartments. Will show fine income. Want city.
$25,000—Choice, new southwest stores and apartments, prominent thoroughfare. Want house or vacant.
$4700—Desirable new 6-room bungalow, southwest. Want cheaper house or good vacant lot.
$7500—Clear. Most desirably located Denver residence; 7 rooms, fully modern. Want Los Angeles county.
$30,000—Large Temple st. apartment site. Want improved.
$8500—Desirably located city lots. Want house equity.
$1800—2 choice beach lots. Want house equity.
$130,000—Choice 65-acre income orange grove; fine improvements. Good income payer, in absolutely frostless district. Want city.
$40,000—Choice 20 acres. Full bearing navels; absolutely frostless; good water; fine condition. Want city.
$10,000—20 acre grain and stock ranch, San Luis Obispo county. Want city.
$2000—Clear, 11-acre, 2-year-old eucalyptus grove. Want city.
FORBES REALTY CO.,
x30 Main 8641, A1188. 401-5 Laughlin Bldg.

FOR EXCHANGE—

40 acres, Coachella Valley; partially improved; assessed $4500, clear; want house in city, same value.

12 acres, well improved; good buildings; fine water system; cheap water; near car; 10 miles from city; price $6000; will take city vacant or improved for $4500, balance terms.

Fine home, Ocean Park, $13,000; clear; want fine home place, 15 to 20 acres; will assume to $10,000.

New modern 6-room bungalow, Monrovia; fine trees and barn; well located; price $2300; clear; want $500 cash and cheap property, or vacant city.

Large lot, 82x200; fine furnished apartments; price $6000, clear; want country home place, 10 to 20 acres.

ROBERT MARSH & CO.,
x30 140 W. Fifth st. 'Phone 10178, M. 1045.

FOR EXCHANGE—PRODUCING RANCHES.
$12,500—12½-acre navel and Valencia orange grove; good producer. Can be sold as city lots at large profit. Cottages for part.
$25,000—Elegant 40-acre olive orchard, now loaded with olives. Apartments or northern land.
$12,000—25-acre navel and Valencia orange grove; good district, clear, for city property.
$27,500—80-acre walnut grove, in best district; two sets houses; ample water; splendid producer; for rooming houses or apartments.
$25,000—Elegant country home, all conveniences; 17 acres in oranges and walnuts; pay city.
$25,000—Elegant apartment house, close in, paying $300 month. Ranch for equity.
$20,000—30-room hotel and apartments; will pay $500 per month. Orange grove for equity.
H. KENNEDY & CO., 423 Douglas Bldg. x30

FOR EXCHANGE — 10-ROOM, 2-STORY house on corner, furnace, two baths, etc.; both streets asphalted; 3 blocks from City Hall, Redlands; one tenant for 3 years; $6000; mortgage $3000; put cash with this for home of lots, Los Angeles; agents or owners. W. H. YOUNG CO., 205 Laughlin Bldg. A7934, Broadway 3815. x30

FOR EXCHANGE—
Real Estate Miscellaneous.

FOR EXCHANGE—NO INFLATED VALUES.
$9000—Two good houses, clear. Wants suburban home, 2 to 5 acres.
$6700—Two city houses; mortgage $2,500; wants one 5-room house in city.
$20,000—Towne ave.; brick building. Mortgage $15,000—Rent $130 a month. Want clear vacant city or country. An excellent chance to get income property.
$30,000—Large Hollywood corner; very choice. Mortgage $21,000. What have you?
$9500—Large lot, 2 small houses. Mortgage $3500. Want semi-business vacant.
$7500—Elden ave., 5-room house. Mortgage $4000. Want smaller house or vacant lots.
Home Tel. bonds for city or acreage.
A-1 building stock for real estate.
$16,000—Fine suburban home, clear. Want vacant city or unimproved acreage.
$12,000—Beautiful Monrovia home, large grounds. Want house in L. A. to $7000.
Owners and reliable agents please reply.
A7390. BERNARD A. VOLLMER,
Broadway 3621. 425 H. W. Hellman Bldg. x30

FOR EXCHANGE—SALE OR LEASE—Large, sightly old mansion, 2-story, 16x64 and basement, large grounds, on hillside, very large ornamental and shade trees, short distance from city car, 20 minutes First and Spring. In the midst of a 160-acre new subdivision now being put on the market. Finest water piped throughout house, grounds; 2 garages and manteis, 2 toilets, elegant bath, washbowl, very large rooms, front and rear porches; upstair veranda suitable for sun-bath parlor, large roof garden; most suitable for sanatorium, hospital, children's home; owner will lease on favorable terms for any term; alter or improve. Might give upper floor private. White house, "Mountain View," northwest of end E. First st. car, or place of business, 940 CENTRAL AVE. Broadway 2462, B4523. 30

FOR EXCHANGE—A FEW GOOD ONES.
$3000—Nice 5-room bungalow, near 32nd and Figueroa; want vacant lots for $1900 equity.
$3800—Clear, 11-acre walnut and fruit ranch; want city.
$15,000—City residence and six lots, fine location; want orange grove.
$16,000—Clear; Imperial Valley land; want city or Long Beach.
$20,000—Clear; large Central-ave. corner, close in; want income.
$21,000—Clear, 60 acres eucalyptus and alfalfa land; want city income; will assume.
$30,000—Clear; two pieces of close-in improved properties; want one piece of income and will assume; $15,000.
$50,000—Redlands brick block. Good income. Want Los Angeles business lot.
$75,000—Los Angeles business building and Long Beach store building; want San Joaquin Valley land; prefer Tulare county.
FRED WARNER, 309 Laughlin Bldg. F7927; Main 2773. x30

FOR EXCHANGE—
$20,000—
Improved business corner near 11th and Figueroa sts., $9000 mortgage. Want residence or vacant up to $17,000.
A low cash valuation on a corner with a big future.

$12,000—
Clear, only $800 per acre, 40 acres choice San Gabriel Valley near Alhambra, worth every cent of $1000 per acre cash right now. Big things under way in immediate vicinity which are sure to greatly enhance values within the year. Want city property; might assume to $15,000. Be sure to see me about this.
R. L. TATUM,
Phones F1267. 627-29 Security Bldg. Broadway 1214. 30

FOR EXCHANGE—2 ACRES, ALTADENA, choice corner, 5-room house, 1400 feet altitude, fruit, shade, water, $6000.
Two fine modern houses, 7 and 8 rooms, $15,000; want orange grove on electric line or Salt Lake railroad.
Four acres, Altadena, corner, oranges and family fruits; fine neighborhood; $8000; want city or ranch.
Three modern 7-room houses and 2 modern 6-room cottages, $23,500; want orange grove.
40 acres alfalfa, house, barn, $12,000; want Los Angeles or Pasadena.
6-acre ranch, Sierra Madre; lot 61x265; fine location; fruits, $5500; mortgage $2200; want lot for equity.
6-room modern house (can be made 9 rooms,) well built, $7000; mortgage $1700; want lot or acreage. G. E. DELAVAN, 627 Bryson Blk. A2696. 30

FOR EXCHANGE—$WELL 2-STORY MODERN house, 8 large rooms, reception hall, bath, pantry and large basement. Newly papered throughout and painted inside and out; fine shrubbery and flowers. Fruit trees and garage in rear. Best car service in the city. Price $8000; bank mortgage $3250 at 7 per cent.
Elegant 8-room modern bungalow on corner Abundance of flowers, lawn and garage, southwest. Price $6750, mortgage $2500.
Lot on 9th st. and Ala. av. Industrial company of Los Angeles.
Any or all of the above for good alfalfa ranch. No inflated values. Will bear investigation. For further particulars, see H. A. TELFORD, with J. N. WILLIAMS & CO., 308 L. W. Hellman Bldg., 411 S. Main. 60624, Broadway 3139. 30

FOR EXCHANGE—
Large apartment house, lot on Hope st.; $18,000. Want orange grove.

Beautiful home, Arlington Heights; $6500; mtg. $3000. Want home in Boyle Heights for equity.

7-room house, East 28th st.; $4500; mtg. $1200. Want lots and some cash. What have you?

½-acre chicken ranch; good 5-room cottage, at Redondo; $1500, clear. Will take small cottage and assume; might pay some cash difference.
GEO. R. HOYT,
with WADDLE INVESTMENT CO.,
x30 F7633. Main 7476. 510 Delta Bldg.

FOR EXCHANGE—
New, modern home, Crenshaw blvd., for lots.

Bungalow, 13 lots, Glendale. Something here.

5-passenger 6-cylinder for city, country.

Bungalow, Wilshire way, for lots.

Bungalow, W. 27th, for lot. Good one.

New bungalow for rooming or apt. house.

Two lots, well located, for auto.

A2437. C. P. BOWERS. Main 8473.
504 Chamber of Commerce. 30

FOR EXCHANGE—BEAUTIFUL ONEONTA 6-room strictly modern bungalow, large lot, $6000. Want southwest or Hollywood home for $4000 equity.
12-room modern home, Ocean Park Heights. Want acreage.
Elegant 8-room modern Hollywood home, $6500. Want San Gabriel Valley ranch.
Beautiful Glendale 6-room strictly modern bungalow, nothing finer; want city home.
6-room modern home, large lot, Pomona. Want city.
Any property everywhere to exchange. Exchanges our specialty. Tell us what you want.
IDEAL REALTY CO., 200 Severance Bldg. Sixth and Main. 'Phones 61951, Broadway 2237. x30

FOR EXCHANGE—
Beautiful home in Pasadena for Los Angeles business property; value $20,000. Also many suburban Los Angeles cottages.

Lease and furnishings of swell apartment on the hill for clear lots and cash. This investment will show 30 per cent. on your money.

One-half interest in Hill-st. lot, between Third and Fourth sts., for other business property. A4754, Main 2870.
Call and see MR. WHITE, with
O. A. VICKREY & CO., 308 S. Hill st. x32

FOR SALE—OR EXCHANGE—SOME REAL bargains. New, modern 5-room bungalow, corner Benton Way and Sunset boulevard, 10 minutes out; Hollywood car. $7500; or furnished, $7000; terms.
North Hill street corner, 4 blocks new postoffice; 5 flats; rent $55. Price $6000. Want ranch or lots.
Lot on 64th near San Pedro st. Price $650. Lot, Vermont Avenue Square, $1000.
Lot on West Jefferson, $1000.
Will furnish money to build on these lots, or trade all for ranch.
PALMER INVESTMENT CO., 319 West 3d st. Phone F6225, Main 2761. x30

FOR EXCHANGE—
INCOME PROPERTY.
The best business corner in a rapidly growing suburb of Los Angeles, improved with a two-story brick building, four stores below and seven apartments above. A fine building, modern in every respect. City yellow car line runs in front of building. Income $160, but this can be increased from year to year. Value $25,000; mortgage $9000. Will take city or country for equity and assume.
"It Pays to See Us."
EDWARDS & WILDEY COMPANY,
Main 8907. 222 Laughlin Bldg. Home 1291. x-0

FOR EXCHANGE—
$8500—Fine flats; rent $50; want alfalfa.

$10,000—11-room house; want oranges.
$15,000—Income block; want lots and residence.
$25,000—Home Telephone stock, for L. A.
$20,000—200 acres ripe for subdivision.
$9000—New Wilshire residence; want local stock.
$20,000—Elegant Westlake residence for lots or stocks.
MAURICE ALEXANDER, 31 Central Bldg. 56th and Main.

FOR EXCHANGE— FOR EXCHANGE—
DAVID BARRY & CO. DAVID BARRY & CO.

EXCHANGES GOOD CITY PROPERTY.
EXCHANGES GOOD COUNTRY PROPERTY.
EXCHANGES LARGE EASTERN PROPERTY.

DAVID BARRY & CO.
725-729 UNION TRUST BLDG.
MEMBERS LOS ANGELES REALTY BOARD.

'Phone—Home, Main 4393. x30

FOR EXCHANGE—C MARTZ WILL EXchange your property. 621 Douglas Bldg. x30

FOR EXCHANGE—
Real Estate Miscellaneous.

FOR EXCHANGE — FINE BUSINESS CORner lot, value $15,000, clear. Prefer Detroit. 230-acre San Luis Obispo Co. ranch; new cottage; value $4500, clear. Prefer residence. Modern 7-room residence, Florencita Park; value $5000, clear. Want eastern farm. Denver corner, improved with 5-room modern residence and brick store; value $6500, clear. Prefer residence.
Business and income property, Corona; value $21,500. Prefer Oklahoma or Texas farm.
Chicago and all eastern cities, and farms in all Eastern States for California.
WAGGONER REALTY CO., 521 Grant Bldg. Main 8491, A1866. 30

FOR EXCHANGE—
Want Chicago to $5000 and cash for handsome bungalow S.W., very well located, $7500 clear.
Want alfalfa ranch or land for Pasadena, large lot, 2 modern houses, fine street, $7000, mtg. $1950.
Want large house, west side, or Hollywood, for two modern rental houses on big lot, close in, $7500; mtg. $3000.
MENDELL, with
EUGENE C. WEBSTER,
731 H. W. Hellman Bldg. x30

FOR EXCHANGE — $3000. TWO-STORY brick building, cor. Oregon ave., Santa Monica, Cal.; mtge. $1000. Want some kind of business. Address D, box 2852, TIMES BRANCH OFFICE. 30

FOR EXCHANGE — 14-ROOM HOUSE, swell district $10,000. Want smaller or acreage, Pasadena home. $2100. Want small acreage. 210 MASON OPERA HOUSE. 30

FOR EXCHANGE—OR SALE—4 ROOM new modern bungalow, corner lot, close in, $4500, clear; will take good building lot first payment. See HALL & KOENIG, 126 Hamilton Bldg. 30

FOR EXCHANGE—HOUSES AND LOTS, clear, and lots, clear, for ranch. A hotel, southwest, for orange grove. Can match anything. C. M. BUSH, 225 Byrne Bldg. Main 4076, A1349. 30

FOR EXCHANGE—EQUITY IN IMproved 10-room modern, southwest; also several lots for clear land, with water, close in, or clear Wilshire lots. Address O, box 72, TIMES OFFICE. 30

FOR EXCHANGE—WILL GIVE DIAmonds in part or full payment on residence lot, west or southwest; give location in answering. Address R, box 74, TIMES OFFICE. 30

FOR EXCHANGE — $12,000; CLEAR CITY lots, including two small houses; want good farming lands; also $3000 to $10,000, clear, Walla Walla, improved; want L. A. city or country. T. A. BELL, 443 Bradbury Bldg. x30

FOR EXCHANGE — APARTMENT HOUSE, 20 rooms; 7 apartments, 6 baths; finest location, Angeleno Heights; $9000; mortgage $3000. Want smaller property. JAMES THOMPSON, 420 Mason Bldg. 30

FOR EXCHANGE — WANTED, ORANGE, alfalfa, walnut groves or lands for Los Angeles and Ocean Park property. Address P. O. box 1, or call for full particulars and price to L. G. ALLEN, 30 Zephyr ave., Venice, Cal. x30

FOR EXCHANGE—A-1 OIL LEASE IN proven district, worth $6000; want clear house and lot, same value, west or southwest. HENRY WILLARD, 201 Columbia Trust Bldg. x30

FOR EXCHANGE — LOT ON HILL ST. near High School, $4000. Want cottage or residence lots.
R. S. SAUNDERS, Room 710, 605 S. Hill st.

FOR EXCHANGE—GROCERY AND MEAT market and house; wish lot to build grocery store on. Where mostly wanted, southwest. Will rent or exchange as above. Address room 12, 709 WEST 37TH ST., city. x30

FOR EXCHANGE—160-ACRE DESERT RElinquishment, $250; will locate; will exchange for piano, motorcycle or what you have of equal value. Address BOX 396, Pomona, Cal. x30

FOR EXCHANGE—
REAL ESTATE to trade for anything.
PACIFIC INVESTMENT COMPANY,
218 Citizens' Natl. Bank Bldg.,
Third and Main. x30

FOR EXCHANGE—WANTED, GROCERY store in exchange for 160 acres unimproved land in Cloverdale Valley, near Mecca. Price $15 an acre. Address O, box 94, TIMES OFFICE. 30

FOR EXCHANGE—OR SALE—$2000; 5-ROOM cottage, corner, lot 50x132; bears 6 per cent; fine place to erect a store in addition; clear. Want sand lot, Santa Monica or Ocean Park. B. W. HARTSELL, 403 Byrne Bldg. 30

FOR EXCHANGE—WE OFFER SPECIAL; good equity orange grove, Glendora; will exchange for good property, Middle West. NATIONAL REALTY & TRUST CO., 325 S. Broadway. x30

FOR EXCHANGE—WANT ACREAGE FOR gilt edged renting property, accommodating 2 families, paying 12 per cent, on $3000; cash basis, clear for clear.
C. ZOLL, 607 H. W. Hellman Bldg. x30

FOR EXCHANGE—I HAVE SOME GOOD equities in cottages and vacant lots in Los Angeles; want Hermosa or Manhattan Beach. See H188, 215 Citizens National Bank Bldg. 30

FOR EXCHANGE—OR SALE—HOUSE OR ranch. If you want a bargain, see before you buy. GOOD LUCK REALTY CO., 200 L. A. Trust Bldg. 21

FOR EXCHANGE—100 ACRES ALFALFA land, Bakersfield, value $2500; want good automobile. P. SNOVER, 205 S. Broadway. 30

FOR EXCHANGE—EQUITY IN FIVE LOTS and 20-room transient house, making good profit, for close-in lot, bungalow. Address S, box 101, TIMES OFFICE. 30

FOR EXCHANGE—RIVERSIDE LIVERY stable, 100x165, fully equiped, doing immense business; $27,000; will trade for city or country. F7784, THOMSON, 833 S. Main. x30

FOR EXCHANGE—640 ACRES TEXAS land, $3200 and cash, for L.A. house and lot, worth about $5000. F7784, THOMSON, 833 S. Main. x30

FOR EXCHANGE—BEN WHITE WILL EXchange your property. 301 BRYSON BLDG., Second and Spring. Member L.A.R.B. x30

FOR EXCHANGE—"I MATCH ANY TRADE large or small in farm or city property in any state." J. A. KING, Room 1 Ryon Block, Riverside, California. x30

FOR EXCHANGE—JACKSON WILL MAKE any trade for income property in Los Angeles or any other nearby town to $50,000. CHAMBER OF COMMERCE BLDG. 30

FOR EXCHANGE—$17,500; HAVE SEVERAL hundred feet water front at Wilmington; will consider Los Angeles improved. T. BELL, 443 Bradbury Bldg. x30

FOR EXCHANGE—VACANT LOT FOR 5 OR 6-room bungalow; must be a bargain and in good location, not over $3000. Address P, box 24, TIMES OFFICE. 30

FOR EXCHANGE — THREE EQUITIES; will trade for ranch land, $850, $850, $1200. Call SOUTH 781, 6 p.m. 30

FOR EXCHANGE — LIST WITH US FOR CALIFORNIA REALTY CO., Riverside, Cal. x30

FOR EXCHANGE — TRUST DEEDS AND contracts for acreage. Phone particulars A5641, MAIN 1302. x30

FOR EXCHANGE—WE CAN EXCHANGE your property, no matter where located. SLACK & COMPANY, 419-20 Grant Bldg. x31

FOR EXCHANGE—LAND IN IMPERIAL Valley, to trade for Los Angeles property. C. L. COOPER, 102 Stimson Bldg. x30

REAL ESTATE—
Unclassified.

FOR SALE—
YOU SHOULD KNOW OUR UNIT, LOAN AND TRUSTEE SYSTEM.
The Buyer and Seller of Real Estate will find our system is complete.
If you have a buyer for your Lots, Home or Ranch, and he has not sufficient funds to carry an equity, we will furnish the deficiency, and divide the property into units.
The above system will also help the purchaser to the desired real estate, who has not sufficient funds to own the Home or Ranch he wants.
We have calls daily for real estate on this system. Let us know what you have to dispose of.
We will buy you a lot where you want it, and plan and build you a house such as you like, at a low cost, on payments like rent.
We have a complete building system. We will make your plans without cost to you.
We have the very best mechanics in charge. Every part of a building is classed, and the best work assured.
We have some well located lots for sale, which are a good investment.
We have money to loan at the lowest rate of interest.
List your rental property with us. We will give you cash results.
Any one may buy our Units, which are secured by, and represent a pro rata interest in some real estate, which draws 8 to 10 per cent. inetrest.
The Units mature monthly. Absolute security. Any authority will advise you that an investment in Units is absolutely safe. Your have assured interest and the profits are divided.
You should know more about this system.
THE UNIT LOAN COMPANY, INC.,
A Trusted System.
106 S. Broadway. x30

FOR SALE—BY OWNER, N. E. CORNER 45x135 ..... $1250
2 inside lots, same size and place, each $1100
2 new bungalows, same place, $3250 to $4000
50x140 on Beaudry, near Figueroa..... $1000
S.W. cor. 4th and Harvard, 60x189..... $3150
1½ lots on Oxford, near Washington, 75x114 ..... $1150
50x163 on 11th st., Washington, D.C..... $4500
50-ft. business property, Ocean Park..... $9000
50-acre Bartlett pear orchard, adj. Cor. fax $20,000
70 acres, including 20 acres in fruit..$7500
J. F. SIEMS, 1349 Constance st. Phone F2150. x*

FOR SALE—NEW 20-ROOM BUILDING OF 12 apartments, separate meters for gas and electricity. Water and telephone free; only monthly expense, income $194. No work. Full of tenants and waiting list. Property owned by several. Must divide interests. Will consider bungalow, some cash, balance mortgage back. Property clear. Address P, box 24, TIMES OFFICE. x30

REAL ESTATE—
Unclassified.

FOR SALE—
7—WHAT DO YOU WANT—?
See Craig, Broughton & Craig. They will get it. CRAIG, BROUGHTON & CRAIG, 313 H. W. Hellman Bldg. x30

FOR SALE—REAL ESTATE OF ALL KINDS. Give us a call before buying elsewhere. JACKSON & MOORE, 514 Chamber of Commerce Bldg. 'Phone Main 3014.

FOR SALE—GOOD LAND, 160 ACRES, near town and railroad; $1 per acre; well-watered district. Address P, box 87, TIMES OFFICE. 1

FOR SALE—BUSINESS CARDS, $1 PER 1000 other printing in proportion. F. A. HARRINGTON, Printer, A1400. 1231½ S. Spring. 30

FOR SALE—GROVES, RANCHES BUSINESS properties and sites, some exchanges. O. H. ANDERSON, 404 Bryson Bldg. x31

FOR SALE—
Miscellaneous.

FOR SALE—ALL OR ANY PART OF 2000 feet 1-inch black pipe, good as new, 4½ cents per foot. ADAMS PIPE WORKS, 2025 Bay st. Broadway 1264, F1917. x30

FOR SALE — PULVERIZED SHEEP MANure, best for nice lawns, sold and delivered by GEO. SCHORUCK, 202 N. Mott. Boyle 1565, 61038. 21

FOR SALE — BEAUTIFUL KRAKAUER piano, French walnut case. Half original price. Must be sold. 1215 NEW ENGLAND ST. x*

FOR SALE—TENTS THAT ARE RENTS; new and some slightly used; tents for rent. WISE & DOUNIE, 544 E. 7th st. Tel. Bway 2868, F8236. x*

FOR SALE—OR RENT. NEW INVALID wheeled chairs, besides tables, vibration, etc. PROFESSIONAL SUPPLY CO., 412 West 8th. 21

FOR SALE — LARGE PASTEL BY UYA. "Via Appia," worth $500. No room for it. Best offer takes it. Address N, box 29, TIMES OFFICE. 30

FOR SALE — ELECTRIC MOTORS, ALL sizes, new and second-hand, bought and sold. F2211. IDEAL ELECTRIC CO., 260 E. Ninth. 30

FOR SALE—COMPLETE COURSE IN MEchanical drafting, with mathematics. Will sell for ½ cost. R. P. MAAG, 1641 Wall st. 21

FOR SALE — SEVERAL RICHARDSON & Boynton furnaces for house heating in different sizes; special prices. BAKER IRON WORKS.

FOR SALE—ANYTHING IN THE JEWELRY line, including diamonds at cost, retiring from business; diamonds and safes for sale. NARAMORE, No. 1001, 424 S. Broadway. 30

FOR SALE—1000 BUSINESS CARDS FOR $1. Letter heads and envelopes our specialty. COOK PRINTING CO., 204 Mercantile Place. x*

FOR SALE—ROOFING AND BUILDING paper of best quality for half price; convince yourself. 2902 GRIFFITH AVE. Tel. South 4163 x*

FOR SALE—OR EXCHANGE—50 OIL paintings of California, each 8x10 ft., suitable for exhibition or advertising. 'Phone HOLLYWOOD 1570. 30

FOR SALE—WOOD. TEN CORDS OF SEASoned pine slabs at $5 per cord, at yard of FULLWEIGHT FUEL CO., north of First st. viaduct. Tel. F1111, Main 111. x*

FOR SALE—SIX-FOOT PLATE-GLASS TOP showcase, "Silent Salesman," good as new, cheap. See it at LE SAGE'S SHOE STORE, 235 S. Spring st. 20

FOR SALE—NAVAJO BLANKETS CLOSING out a sample line. If you want blankets you can save money here. ROOM 248, 212 S. Spring st. 30

FOR SALE — LADY'S BEAUTIFUL GRAY suit, strictly man's tailored; size 36 or 38. Cost $65. Will sell for $20. SUNSET PHONE H

Realty Liners

FOR SALE—
Miscellaneous.

FOR SALE—ON TIME PAYMENTS. LACE curtains, portieres, couch covers, rugs, carpets and coverings and furniture; stoves and household goods. OVERHILL'S, 709-711 S. Main st. THE BIG STORE. x

TIMES BRANCH OFFICE, 531-33 S. SPRING st. Advertisements and subscriptions left at the new spring-st. office of The Times will receive as careful attention as at the main office. Competent clerks in attendance.

FOR SALE — NEW AND SECOND-HAND billiard and pool tables and bowling supplies; bar fixtures of all kinds; easy payments. THE BRUNSWICK-BALKE-COLLANDER CO., 221-3 E. Third st., L. A.

FOR SALE—DRY GOODS AND FURNISHings, well located, fine town, trade well established, clean stock, up-to-date; about $2000, can reduce. ERNEST, 1404 So. Union. 1

FOR SALE—2 DIAMOND RINGS, ¾ CARAT each; fine white; 1¼ carats, finest white, perfect. $175; dog, Elgin, and Waltham watches in filled cases. BRYSON BLDG., 2d and Spring, room 240.

FOR SALE—PIANOS, AT $2.50 AND $3 PER month. Square Pianos, of standard makes, in excellent condition. Will sell on the above small payments. GEORGE J. BIRKEL CO., 346-348 S. Spring st.

FOR SALE—A ROAD GRADER, OR ROAD King, latest model; used only a short time. Practically new. Will sell cheap. Apply ADAMS PIPE WORKS, 2025 Bay st. Brooklyn 1284. F1977.

FOR SALE — CARLOAD WATER PIPE, in 2nd sizes, 2, 3 and 4-inch standard, 3, 4½ and 4-inch casing, slightly damaged. Will sell cheap. ADAMS PIPE WORKS, 2025 Bay st., Broadway 1284. F1977.

FOR SALE — BLACK WALNUT SUBSTANtial bedroom set, $16; fine clean goose feather pillows, half price. Wash ringer, curtain stretchers, suit case, cheap; no dealers. 712 W. 21ST DRIVE.

FOR SALE—ALL OR ANY PART OF 10,000 feet of 4-inch pipe, good as new, 2 cents per foot while it lasts. ADAMS PIPE WORKS, 2025 Bay st. Broadway 1284. F1977.

FOR SALE—LARGE LINE OF MECHANICS' tools at less than wholesale price. Hearing from business. Write for list and save money. KENNETT E. CATES & CO., Anaheim, Cal.

FOR SALE — CHEAP; A 6-DRAWER NAtional Cash Register; small drawers, counter and other fixtures. A. F. SOUTHWICK, 3111 Altura st., near Downey ave. Phone East 138.

FOR SALE—RETIRING FROM THE DIAmond business, all diamonds and jewelry at cost, two safes for sale; don't overlook this opportunity. NARAMORE, No. 1001, 424 S. Broadway.

FOR SALE—A PHILADELPHIA LAWNmower, new, a ball-bearing grindstone, new, garden wheelbarrow, new, some nice pot plants cheap. Going away. 1640 S. VERMONT AVE.

FOR SALE—BEFORE FEB. 1, $75 COUPON for $5, to apply on any new piano or player from time of the Kellogg Piano salesroom of WRIGHT & CALLENDER BLDG. Phone 24182.

FOR SALE—WATCHMOKER'S COMPLETE outfit, lathe, bench, plenty tools, some new, 25 fine plush trays, 20 other trays, signs, etc. Splendid bargain. PHONE TEMPLE 1115.

FOR SALE—PICK DIAMOND; A VERY beautiful brilliant stone; if you are looking for something very fine don't fail to see this; great bargain, at least $250 under market value. ROOM 1001, 424 S. Broadway.

FOR SALE—6-HP. LAMBERT GASOLINE, in good shape, and new centrifugal pump No. 3, etc.; will consider good work mare as part payment. J. R. EAGAN, R. R. 1, Pueblo, Cal.

FOR SALE—FREE MAP TEXAS WITH $1-yr (25c) three months' subscription to Texas Realty Journal, Houston, Tex. Big magazine telling all about Texas resources, development, opportunities, etc.

FOR SALE — MINING MACHINERY, CYanide pumps, engines, hoists, air compressors, drill, gas engines. Bargains. BAILIE & BRANDT COMPANY, 942 and 945 N. Main st.

FOR SALE — A FEW UNCLAIMED HIGH class tailored suits and overcoats, at less than half price if they fit you. STEWART, the Tailor, third floor Exchange Bldg., 24 and Hill sts.

FOR SALE—COMBINATION, PARLOR AND dining table, $5.50, library tables, rocking chairs, beds, bedsteads, stoves, fixtures, etc. 342 S. MAIN ST., Phones South 644, 22264.

FOR SALE — OR EXCHANGE — FOR LOS Angeles real estate. Well located and good paying established business, cigars and poolroom and shining stand. Address 1122 IN-GRAHAM ST.

FOR SALE—CEMENT MACHINE FOR making artificial stone blocks for building houses, porches and retaining walls. See them and blocks of their make. 237 BAUDINS.

FOR SALE — STOCK MILLINERY AND fixtures including a floor showcase and some household furniture, for sale; room rent reasonable; must sell at $12.50. PHONE SOUTH 2087. Close in.

FOR SALE — ONLY EUCALYPTUS TREE-cleaning in Los Angeles; large acreage to plant February, March, at bargain prices; immediate buy. 25,000. MACSPADDEN, 419 Station C.

FOR SALE—OR EXCHANGE—FOR WHAT have you? My 12½ business course paid in full to the International Correspondence Schools. LE ROY SNODGRASS, 311 S. Hope, there it is.

FOR SALE — DIAMOND; 1 CARAT, GEM, blue white; 2 pair bearings, 2 rings, locker, horseshoe pin; about 3 dozen assorted pieces of jewelry; part 1231 SANTEE ST., Room 8. Call between 8 and 9:30 Sunday a.m. 20

FOR SALE—1 HAVE DOUBLE-CYLINDER engine, will sell for one single-cylinder engine for $25; also small size pool table with set of balls and cues, for $25. 666 W. 20TH ST. South 2564.

FOR SALE—SEVERAL STEAM ENGINES and pumps and boilers of different sizes, up to 100-h.p., fine condition and cheap. See us during business hours. SLOCUM & CO., 507 Bradbury Bldg. Main 8468.

FOR SALE—REFRIGERATOR SHOWCASE, just the thing for meat market, grocery or delicatessen; also have some fish cases. Don't buy before seeing them. KIRCHNER SUPPLY CO., 130 N. Main st.

FOR SALE—REFRIGERATOR FOR MEAT market or grocery; also counter, meat blocks, tools, in good condition; prices and terms if desired. 130 N. MAIN ST.

FOR SALE—PLATE TOP FLOOR CASES, cigar cases, counter cases, lunch counters and stools; counters and shelving, cheese cutters. We buy store fixtures. 216 E. FOURTH ST.

FOR SALE—CHEAP; GOOD SECOND-hand lumber of all kinds, doors and windows at 1160 N. MAIN, and at our yard 2452 EAST 57TH ST. Call up Main 4126. GREAT WESTERN WRECKING CO.

FOR SALE—ENTIRE HOUSE TO BE MOVED off lot on W. 25th street, next to church property. 25th and Magnolia. Make best cash offer quick. CHAS. O. GOODWIN, 315 Douglas Bldg.

FOR SALE—TWO ELEGANT SHOW cases, one wall 10 foot and one eight foot plate glass counter case. Very cheap. See CURRY, 1456 North Main. Phone East 613.

FOR SALE—FINE MEXICAN SADDLE AND bridle, hand-stamped; also new Parker buggy, metal shotgun, 12-gauge. Phone Monday, MR. MARCUS, A7100. Will sell at sacrifice.

FOR SALE — FOX SHOTGUN, KRUPP steel barrels, and large diamond horseshoe stickpin and lady's diamond cluster ring, a bargain for young one leaving city. Address S. box 198, TIMES OFFICE.

FOR SALE—EVERETT BABY GRAND PIAno; must sell. Will trade 1-2 original cost for my equity, balance $10 monthly; piano just like new. Call today or Monday. 837 MALLARD ST. Phone 52057.

FOR SALE—A BEAUTIFUL UPRIGHT PIAno, slightly used, in elegant golden oak case, 7 1-3 octaves; ivory keys, overstrung bass, wound wires, upright grand scale, fully warranted. Price $185. 236 WEST 11TH ST.

FOR SALE — AT THE "LIGHT HOUSE," everything that makes light. See us when you want a good light; we are the light makers, gas, electric, gas, gasoline, acetylene systems. Get our prices before you buy. BEACON LIGHT CO., 336 S. Main.

FOR SALE—FURNITURE OF MODERN 4-room flat, $200. Rent $15. MRS. HUEDE, 907 Maple ave., flat 2, second floor.

FOR SALE—FINE STOVE FOR COAL OR wood, Queen; cost $22.50; like new. Only $7.50. LEVY'S, 629 S. Spring st.

FOR SALE — $20 CREX-KENT INSTANTAneous water heater, nickel plated, $7.50. LEVY'S, 629 S. Spring st.

FOR SALE—$25 JEWEL GAS RANGE, almost new; delivered and connected, $12.50. LEVY'S, 629 S. spring st.

FOR SALE—$25 GENUINE BIRCH DRESSing table, beautiful bevel mirror, only $9. LEVY'S, 629 S. Spring st.

FOR SALE—GOLDEN OAK FINISH WARDrobe, nearly new, double doors, $7.50. LEVY'S, 629 S. Spring st.

FOR SALE — STEAM BATH CABINET, practically new, cheap for cash. Address C. box 224, TIMES BRANCH OFFICE.

FOR SALE—2 BATH TUBS, 1-PT., WHITE enamel, $15; 2 sinks and basins, $2.50. 1522 CENTRAL AVE. Phone South 1625.

FOR SALE—$25 BUYS A FINE GOLDEN oak Singer sewing machine, slightly used; dropheads. 134 CARR ST., near Main.

FOR SALE — SOMETHING OF ADVANtage to intending purchasers of new piano. 3634 JULIET ST.

FOR SALE—250 WATER-TIGHT 25-GALLON kegs, for spices, worth $1.50. CHARLES W. LIST, 1021 Central Bldg. F1888.

FOR SALE—175,000 SECOND-HAND BRICKS, cleaned; also some second-hand lumber. Inquire 501-503-505 PROCTOR BLDG.

FOR SALE—
Miscellaneous.

FOR SALE—BIKE TRACK CART, IN GOOD condition, cheap. Call Sunday, 234 and 240 S. SAN PEDRO.

FOR SALE—SWELL BARGAIN, $500 CASH will buy $1000 Weber Baby Grand piano, J. H. DANIEL, 482 West 7th.

FOR SALE — ASPHALTUM PAINT, 40c gallon. SCOTT, the Roofer, 2208 S. Main.

FOR SALE—SEALSKIN COAT, NEW; ALASka, size 36, 24 inches long; cost $300; sell for $90. 1242 W. SIXTH ST.

FOR SALE—POSTAGE STAMPS, BREAKing up collection. Call and see it, HARRY LEECH, 617 S. Hill, Monday.

FOR SALE — CHEAP, GASOLINE RANGE; or trade for what? Phone, after today, MAIN 3849, Home 5873.

FOR SALE — SMITH PREMIER TYPEwriter, splendid condition, very easy terms or cheap for cash. CALL 41859.

FOR SALE—MUST SELL LIGHT EXPRESS or grocery wagon; side rails; good order. Make offer. 1129 EAST 54TH ST.

FOR SALE — OLIVER TYPEWRITER, IN excellent condition. Call main 1427, 128 S. LOS ANGELES ST.

FOR SALE—BARNES SCROLL SAW NO. 4, 35; cost $12; Langdon mitre box, $6, 5x28 saw. Phone East 143. 223 N. AVE. 26.

FOR SALE — 50 FEET 3-INCH GANDER belt, 17 feet, 6 inch rubber belt; both good condition, $4.65. SAN PEDRO ST.

FOR SALE—JEWEL GAS RANGE IN GOOD condition, cheap if taken at once. PARISH, 1085 W. 36th Place. Home 22514.

FOR SALE—LUNCH WAGON, COST, $700. Price $300, part time if desired. THOMPSON, 424 Garnain Bldg.

FOR SALE—BY OWNER, ¾ DIAMOND RING at a bargain; a brilliant stone; no agents. Address box 138, TIMES OFFICE.

FOR SALE—GOING TO AEROPIO, WILL sell our diamonds at a great bargain. Address P, box 86, TIMES OFFICE.

FOR SALE—CHEAP, COFFEE, TEA AND spice cans. Call at 813 S. VERMONT. Phone West 2071. Home 71346.

FOR SALE—LADY'S KAHKI OUTING SUIT. Full and complete, shoes, size 34. 325 W. AVENUE 33, side entrance.

FOR SALE—NEW STANDARD CONCENtrators, never used. Will sacrifice. 120 S. LOS ANGELES. Main 5798.

FOR SALE—ELECTRIC MOTORS, GENERators, all sizes, new and second hand. 120 S. LOS ANGELES ST. Main 5798.

FOR SALE—OR TO LET, ON SHARES, 70 stands of bees. Call at 2532 GLEASON AVE. for information.

FOR SALE—KODAK, 5A EASTMAN, FOR $12; cost $25. ROOM 4, Walker Hotel, 906 S. Grand ave.

FOR SALE—1 5-FOOT CIGAR CASE, 5-foot floor case. Call Sunday, 2560 MONETA AVE.

FOR SALE—DIAMOND SCARF PIN, NEARly 1K, fine white diamonds, $75. Call Monday, 8 p.m., 221 WILCOX AVENUE.

FOR SALE—3 LARGE WHITE MARABOUT skins, just right for muff and boa, wholesale prices. PHONE WEST 5852 mornings.

FOR SALE — BEAUTIFUL OVERCOAT, new, size 38, cost $40; sell cheap or exchange for poultry. 1003 W. 24TH. Phone 24497.

FOR SALE—PEPPER TREES, IN GOOD shape, from 8 to 16, according to grade. COTELLA, corner 68th and Alameda.

FOR SALE—REMINGTON, No. 6, TYPEwriter, in A-1 condition; cost $90; must be sold at once, $25. Inquire 127 N. MAIN.

FOR SALE—CHEAP GAS CHANDELIERS, 3 double, 3 single. 1022 W. 36TH. West 375.

FOR SALE—LAWN AMUSEMENT, LEISURE and ornamental apparatus. 312 W. 6TH ST. Boyle Heights.

FOR SALE—ROLL TOP DESK, CHAIR AND typewriter. Bargains. Room 8, 120 N. MAIN.

FOR SALE—TWO BICYCLES, ONE LADY'S Eldridge Cruiser, pearl; other, $14; man's wheel, $9. ROOM 8, 120 N. Main.

FOR SALE—WAGONS, WAGONS, TWO SINgle buggies, taken trade; snaps. See DEMITT WINDMILL CO., 130 N. Main st.

FOR SALE — TWO WINDMILL OUTFITS that must be moved at sacrifice. DEMITT, 120 N. Main.

FOR SALE—5 FLOOR COFFEE MILLS AND one butcher's rendering kettle, very cheap. 1614 S. MAIN. Phone Broadway 1212.

FOR SALE—VERY CHEAP, ONE 7-LIGHT electric fixture; 6 ceiling fans; good as new. Inquire 218 W. BOND.

FOR SALE—KURTZMANN PIANO, OBSOLIA cut case $500; must sell; make offer. 1036 S. FLOWER ST.

FOR SALE—WHITE AND ALL OTHER sewing machines to rent. 714 S. BROADWAY.

FOR SALE—CHEAP FUEL, APRICOT PIT shells, good as wood, $4 ton, delivered. PHONE SOUTH 1766 entrance.

FOR SALE—ONE NO. 3 SECOND-HAND Burroughs adding machine. Address XX, box 142, TIMES OFFICE.

FOR SALE—30 BALES NO. 1 COTTON AND 40 bales flour sacks. Make 100 lbs. while it lasts. 246 S. LOS ANGELES ST.

FOR SALE—CARLOAD NEW WOOD PULleys at 30 per cent. List while they last. 246 S. LOS ANGELES ST.

FOR SALE—WELL DRILLS, FOR OIL, GAS and water wells; latest LOOMIS DRILL CO. Tiffin, O.

FOR SALE—GAS RANGE, FOUR-BURNER, large oven, in good order, $10. 407 W. AVE. 41.

FOR SALE—TEN WESTERN WHEEL SCRAper wagons. ALBERHILL COAL AND CLAY CO., 212 Security Bldg.

FOR SALE — ABOUT 30,000 YOUNG ORange (seedlings) trees, for nursery stock. Apply to R. FOOR, 1257 W. 36th st., L. A.

FOR SALE—CHEAP, GOOD BOARD FENCE (120 ft.). Call at 2901 WESTERN AVE. Monday.

FOR SALE — LOS ANGELES ATHLETIC club membership. Address Q, box 47, TIMES OFFICE.

FOR SALE—3000 CHOICE YOUNG WALNUT trees. W. S. SMITH, route 2, Burbank, Cal.

FOR SALE—LARGE PINK PEARL AND diamond scarf pin, cost $300; will sell cheap. Address O, box 24, TIMES OFFICE.

FOR SALE—BEACH, ROTARY AND STATionary mine, table, child's nice bed, violin; lot of clothing. 827 MIMOSA ST.

FOR SALE — BUTCHER REFRIGERATOR, cheap. Store fixtures to order. L. A. REFRIGERATOR, 2901 Central ave. 28565.

FOR SALE—SODA FOUNTAIN BARGAINS. PACIFIC COAST SODA FOUNTAIN FACTORY, 132 E. Fourth.

FOR SALE—A $25 GAS STOVE; GOOD AS new, for $12. 4212 S. GRAND AVE.

FOR SALE—MOVING-PICTURE FILM FOR sale, cheap, at 327 S. SPRING.

FOR SALE—NEW LUMBER, 10 2x6, 20-28, 2x 6; 24-60 2x14. BOYLE 904.

FOR SALE—FIRST-CLASS TUXEDO SUIT, size 36, bargain. 239 W. 27TH.

FOR SALE—CHEAP; GOOD SODA FOUNtain. 117 E. FIRST ST.

FOR SALE—REPEATING RIFLE, 16 SHOTS 22, almost new, snap. PHONE W2214.

FOR SALE—1 BARREL CRUDE LANON line fat, 600 lbs. 3630 WINTER ST., city.

FOR SALE—LADY'S DUTCH MASQUERADE costume, $2. Call 220 S. UNION AVE.

FOR SALE — RUNT AND HEN PIGEONS, $1.50 and $2 per pair, at 1267 E. 27TH ST.

FOR SALE—11 BALES OF BARLEY HAY. SOUTH 4077.

FOR SALE—SECOND-HAND FIREPROOF safe, cheap. ANDERSON, 212 N. Main.

FOR SALE—
Furniture.

FOR SALE—SNAP; FURNISHED 5 ROOMS, will sell, $200 if taken at once; rents $14 per month. 1327 S. OLIVE.

FOR SALE — 1 HAIR MATTRESS, 1 SANItary couch, 20 yds. hall carpet. 324 WEST 16TH ST.

FOR SALE—SMALL WELL FURNISHED flat, very reasonable. 2104½ N. FLOWER. Call Sunday or after 6 p.m.

FOR SALE—LINOLEUM TALK, JUST TO get you acquainted with our store, we will sell Monday, 60 cent linoleum, 45 cents square yard.

PIERCE FURNITURE CO.,
205 North Spring near new post-office.

FOR SALE—ENTIRE FURNISHINGS OF 6-room cottage, including piano; all new; no dealers. HOME PHONE 61455.

FOR SALE—FURNITURE OF 5 ROOMS, all clean or rent, 4 furnished rooms for housekeeping, $10. 1232 W. 9TH ST.

FOR SALE—NICE FURNITURE OF 6-ROOM sunny flat, near-in; must sell at once, leaving city. PHONE BDWAY. 4444.

FOR SALE—GOOD FLAT-TOP DESK; ROW of drawers and three cupboards. LANE BROS., 516 S. Main st.

FOR SALE—EXTRA FINE WALNUT SIDEboard and dining table, cost $75; sell for $35. 303 E. 27TH ST.

FOR SALE—COMPLETE FURNISHINGS IN good condition, for 5-room house, for sale, very low. 2617 MAPLE.

FOR SALE — FURNITURE 5-ROOM FLAT, $175; 3 rooms rented; rent $26. 714A WEST 6TH ST.

FOR SALE—FURNITURE OF 4 ROOMS. 328 N. HILL ST.

FOR SALE—OFFICE ROLLTOP DESK AND revolving chair, $35. 629 S. SPRING ST.

FOR SALE—A FEW PIECES OF ANTIQUE furniture. Call WEST 5238.

FOR SALE—
Furniture.

FOR SALE — FURNITURE, STOVES AND carpets. Call Sunday, 234 and 240 S. SAN PEDRO.

FOR SALE—SPECIAL, MONDAY ONLY, 8 to 10, just to get you acquainted with our store, 25 cent table oil cloth, 16 cents yard, limit 3 yards, no phone orders, none delivered. PIERCE FURNITURE CO.,
205 North Spring, near new postoffice.

FOR SALE—FURNITURE OF 5-ROOM COTtage, everything first-class and in good condition. House for rent; first-class place. Call at 328 N. ST. LOUIS ST. Phone Boyle 1341.

FOR SALE—RUGS. SPECIAL, MONDAY only, $11, 9x12, all wool ingrain rugs, $9.85; $10, 9x10-6 ingrain rugs, $8.95.
PIERCE FURNITURE CO.,
205 North Spring near new postoffice.

FOR SALE — FURNITURE AT AUCTION Tuesday, Feb. 1, 10 a.m., at 717 S. 9TH ST. All new; includes everything contained in a fine, new stock; positively at your own price. Owner leaves night of sale for Oklahoma. Don't miss it.

FOR SALE — FURNITURE FOR 5 ROOMS COMPLETE, AS GOOD AS NEW, AND MUST BE SOLD AT ONCE. CALL AT ROOM 906 WRIGHT & CALENDER BLDG. MONDAY. A BARGAIN AND JUST WHAT YOU WANT.

FOR SALE — DESK AND REVOLVING chair; mission style, new, paid $61.25 60 days ago; will close out for $30; you can see them at 246 E. FIFTH ST. 'Phone Broadway 2710.

FOR SALE—MONDAY, SPECIAL, PULL slag brass bed with good woven wire spring, with silk floss mattress, complete, $21.85.
PIERCE FURNITURE CO.,
205 North Spring, near new post office.

FOR SALE—$150 WALNUT FOLDING BED, combination with desk, cheap for cash if sold Monday.
PIERCE FURNITURE CO.,
205 North Spring, near new postoffice.

FOR SALE—SPECIAL, MONDAY ONLY, 25 cent opaque shades, 2x6, 20 cents each; limit 12 shades.
PIERCE FURNITURE CO.,
205 North Spring near new post office.

FOR SALE—SEE OUR SPECIAL IRON bed, any size, with woven wire spring and cotton top mattress, complete, $6.95.
PIERCE FURNITURE CO.,
205 North Spring near new postoffice.

FOR SALE—MONDAY, SPECIAL, GOOD strong well made sanitary couch with cotton pad to fit, $3.85, complete.
PIERCE FURNITURE CO.,
205 North Spring near new postoffice.

FOR SALE—RUGS, SPECIAL MONDAY, $25; 9x12 Axminster rugs, $17.85; $20.50, 9x12 Crex rugs, $4.45; $9.50, 9x10 Crex rugs, $5.25.
PIERCE FURNITURE CO.,
205 North Spring near new postoffice.

FOR SALE—BEST 2-ROOM APARTMENT house in city, netting $100 monthly; new paper, rugs, furniture; centrally located; lease, $1560; half cash, balance secured. Owner, 327 SOUTH HILL.

FOR SALE — FURNITURE, AM GIVING up my office February 1. Good roll-top desk, chair, large rug, Couch and make offer. Must sell Monday. 418 I. W. HELLMAN BLDG. F1996.

FOR SALE — CLOSE IN, FURNITURE 3-room rooming house, all sunny rooms; good furniture; owner's maker; will take $1000, part cash, balance real estate. 1129 S. HILL.

FOR SALE—LARGE ASSORTMENT OF NEW and second-hand goods; lowest prices. JAMES COLGAN & CO., 712-15 S. Spring st.

FOR SALE — FURNITURE OF 6-ROOM modern cottage, bath and gas, large grounds for garden, chicken yard and shed, cheap rent. 120 E. 37TH ST. Call afternoon.

FOR SALE — SPLENDID OFFICE FURNItures, consisting of desks, three desk chairs, 3 straight chairs, all new. 620 H. W. HELLMAN BLDG.

FOR SALE—NEWLY FURNISHED 6-ROOM flat, hot-water, sunny; $45 rent. Will be rented, good income. 1308½ S. GRAND AVE.

FOR SALE—FURNITURE FROM 7 ROOMS and house for rent; cheap rent, 3 rooms rented steady. Call at the place, 619 WALL ST.

FOR SALE—FINE FURNITURE OF SEVENroom house, $1400. Rent $20 month. All improvements. Main 6285. 862 WEST 6TH. On terrace.

FOR SALE—FURNITURE OF 5-ROOM FLAT very cheap, and flat for rent, $15 per month. 10 minutes' walk from Broadway. Call afternoons. 322 SOUTH FLOWER ST.

FOR SALE—FURNITURE 5-ROOM LOW-er flat. Two gentlemen roomers pay all rent; close in. Call after 2 o'clock Sunday; no dealers. 1153 SANTEE ST.

FOR SALE—FURNITURE OF VERY DESIRable 5-room, modern, upper flat; rent $20, price $175. Complete, including sewing machine. 2144½ E. 47TH ST.

FOR SALE—FURNITURE OF AN EIGHT-room cottage, all complete, all rooms rented, in a fine location, a bargain; must sell. 215 SAN JULIAN ST.

FOR SALE — CHEAP, $30 BOX COUCH, walnut wardrobe, clothes wringer, on tub stand, blue flame oil heater, or will exchange for good bicycle. PHONE 10-4.

FOR SALE—OAK DROPTOP TYPEWRITER, desk and spring-back chair, $22. 655 PACIFIC ELECTRIC BLDG., after 10 a.m. Monday.

FOR SALE — OFFICE FURNITURE, chairs, desk, tables, pictures and all furniture complete cheap. Come Monday, 825 W. SEVENTH ST.

FOR SALE—MUST BE SOLD MONDAY. Will sacrifice 3 rooms, nice furniture, only new, new flat; rent $16; 3 rooms rented $30. PHONE BROADWAY 2284.

FOR SALE — CHEAP, ROLL-TOP DESK, filing cabinet, flat-top desk, 4 office chairs, davenport, bed lounge, Wing piano-player, Premier KING, 228 N. Figueroa st.

FOR SALE—$18, WOOD AND COAL RANGE with high closet; $25 white enamel range; coils. New, $52.50. 4712 VERMONT PLACE. (Colegrove car.)

FOR SALE—ELEGANT FURNITURE OF 5-room flat. Good money-maker, centrally located. No agents or second-hand men need call. 117 W. 7TH ST.

FOR SALE—FURNITURE AUCTION (NEW goods.) Monday, Jan. 31, 9:30 o'clock, 122 S. Olive. Cinnamon chairs ... Take Long-st. car. THE R. H. STROUSE CO. Auctioneers.

FOR SALE—FURNITURE OF FIVE-ROOM flat, new and up-to-date furnishings. 640 TOWNE AVE.

FOR SALE—1 GOOD DAVENPORT BED, 1 large oak chiffonier, 1 good guitar, 1 oren, other articles. 109 N. GRAND.

FOR SALE—FURNITURE OF A 5-ROOM bungalow. Extra fine dining-room set. Call today. 1240 W. 27TH DRIVE.

FOR SALE—FURNITURE CHEAP AT 539 W. Temple st.; terms or cash. PHONE F2182.

FOR SALE—A BARGAIN, ENTIRE FURNIture of 6-room flat; flat for rent; no dealers. 704½ E. 7TH ST. Phone Main 7749.

FOR SALE — FURNITURE FOR 5-ROOM bungalow; no dealers need apply; bungalow for rent. 216 W. 41ST.

FOR SALE—FURNITURE OF 3 ROOM cottage, $45; rent $10. Call Sunday or Monday, 713 COURT ST.

FOR SALE — FURNITURE OF COSY 5-room flat, front room, good business location, $275. 736 S. SPRING ST.

FOR SALE—HANDSOME FOLDING BED, oak, unused. Chamber set, cheap. 2101 S. GRAND AVE.

FOR SALE—FURNITURE OF 12 ROOMS, close in; fine location for renting rooms or boardinghouse. 1229 S. OLIVE.

FOR SALE—FURNITURE OF FIVE-ROOM flat; bargain. Inquire 913½ WEST 11TH ST.

FOR SALE — ONE HANDSOME MISSION dining table, hand-made. 1112½ S. OLIVE.

FOR SALE—FURNITURE 6-ROOM FLAT, all rented. Inquire 720 S. HILL.

MONEY TO LOAN—
In Sums to Suit.

TO LOAN—MONEY. IF YOU ARE IN NEED of money in any amount on any kind of good security, if you wish to make second or sell a contract, call on or address J. C. OLIVER, 123 S. Broadway.

TO LOAN—MONEY, I HAVE $3000 TO LOAN in small sums on short-time second mortgages. Address S, box 125, TIMES OFFICE.

MONEY TO LOAN ON REAL ESTATE, full loans and prompt, appraisals. M. 3064. CLEVELAND & CLEVELAND, A2450. 435 H. W. Hellman.

TO LOAN—MONEY, $200 UP TO $20,000, CITY or country. Improved or unimproved. Current rates. No delay. RAMEY BROS., 647 Security Bldg.

TO LOAN—PLENTY OF 6 AND 7 PER CENT. money to loan on real estate. See us if you want a quick loan. ELISHA ELDRED & CO., 630 Central Bldg. F3623.

TO LOAN—WE HAVE MONEY TO LOAN in sums to suit at 5 and 6 per cent. net. H. B. VAN HORNE & CO.,
A9185; Main 905. 508-509 Grant Bldg.

TO LOAN—FOR QUICK LOANS ON FIRST and second mortgages, any amount, see MECHANICS' LOAN CO., 438 Bradbury Bldg. A6676; Main 8219.

TO LOAN—$50 TO $1000, SHORT LOANS ON real estate, first or second mortgage; money same day; no brokerage fee; easy terms. COLLETTE, 201 Security Bldg. F7185.

HEAR ESTATE, BUILDING LOANS, MORTgages, trust deeds, contracts bought and sold. PALMER & HAMMOND, 513 Union Trust Bldg. F7353.

TO LOAN—MONEY, BY PRIVATE PARties, on city, beach, ranch loans specialty; give description, telephone. Address C, box 250, TIMES BRANCH OFFICE.

TO LOAN—PRIVATE MONEY AT 7 PER cent., on diamonds, watches, jewelry. No other charges. Address P, box 61, TIMES OFFICE.

MONEY TO LOAN—BY PRIVATE PARTY, from $1000 to $3000, on first mortgage, 7 per cent. Address A. B., 308 MASON OPERA-HOUSE BLDG., city.

MONEY TO LOAN—
In Sums to Suit.

MONEY TO LOAN—

$10,000.00
$20,000.00
$50,000.00
$75,000.00
$100,000.00

AT 5 PER CENT. TO 6 PER CENT. IN SUMS TO SUIT ON GOOD RENTAL PROPERTY BETWEEN FIRST AND SIXTEENTH, MAIN AND FIGUEROA STREETS.

LOAN DEPARTMENT,
WRIGHT & CALLENDER COMPANY,
402 S. HILL ST.
MAIN 8040. HOME 10742.

TO LOAN—
RANCH LOANS—RANCH LOANS.
4 and 7 per cent., in sums to suit; quick action.

If you want a loan, either in city, country or suburban towns, I am in position to loan you the money.

Mortgages, contracts and trust deeds bought.

Why waste time when you can get your loan from me and save worry and delays.

I have made a specialty of real estate loans in Los Angeles for 15 years, and can deliver the goods, try me and be convinced.

DOLPH T. MITCHEL, 420 Citizens' Natl. Bank Bldg., 3rd and Main.

MONEY TO LOAN—
$50,000 at 7 per cent. in Westlake, Wilshire, West Washington Hgts., West Adams Hgts. and the southwest.

$40,000 at 6 per cent. on close-in business property, improved or unimproved.

$20,000 at 8 per cent. on good ranch property. This is private money, immediately available.

F. C. CURRY,
SUITE 426 BYRNE BLDG.
Third and Broadway. Phone A7382.

MONEY—TO LOAN—WE HAVE A LARGE amount of private money to loan on real estate, city or country, in amounts from $500 to $100,000. We draw all papers and save time and trouble. ESTABLISHED 24 YEARS. Both phones.

EDWARD D. SILENT & CO.,
408-410 South Hill st.

MONEY TO LOAN—
On City and Country Property.
Applications receive prompt attention.
LE GRAND BETTS,
235 H. W. Hellman Bldg. A2462, Main 4440.

MONEY TO LOAN—$125,000 FUND BELONGING TO PRIVATE PARTIES WHICH WE CAN LOAN ON CITY OR COUNTRY PROPERTY IN SUMS RANGING FROM $1000 UP, AT A LOW RATE OF INTEREST. WHAT AMOUNT DO YOU NEED? WE MAKE NO CHARGES FOR APPRAISING PROPERTY OR DRAWING PAPERS. A. T. JERGINS & CO., SUITE 400, H. W. HELLMAN BLDG.

BY W. H. ALLEN & SON.
5½ PER CENT.
$10,000 to $2,500,000.
On downtown business property, South of Second st., West of Main st., East of Olive st., North of Pico st.

5½ PER CENT.
$10,000 to $2,000,000.
W. H. ALLEN & SON, 216 Douglas Bldg.

TO LOAN—LADY WITH CAPITAL WISHES TO LOAN ON CLOSE-IN IMPROVED REAL ESTATE; 7 PER CENT. WILL DEAL DIRECT WITH BORROWER ONLY. POSITIVELY NO AGENTS NEED ANSWER. ADDRESS N. BOX 88, TIMES OFFICE.

MONEY TO LOAN—
$300 TO $250,000.
ON CITY OR COUNTRY PROPERTY AT CURRENT RATES.
WRIGHT & CALLENDER COMPANY,
402 S. HILL ST.
Main 8040. HOME 10742.

TO LOAN—MONEY—
$45,000 ON IMPROVED REAL ESTATE IN CITY OF LOS ANGELES.
BRYAN & BRADFORD,
115 WEST FOURTH ST.

E. P. BRYAN. L. T. BRADFORD.

QUICK LOANS ON SALARY AND FURNIture. Save money by getting our rates. Business CONFIDENTIAL. Courtesy extended to all, whether you borrow or not. Do not forget the PLACE, GREAT WESTERN INVESTMENT CO., Inc., 512 Grosse Bldg., corner Sixth and Spring. Main 6925, F6925.

TO LOAN—MONEY—
$300 TO $200,000.
To loan on city real estate, at lowest rates. I have private money to loan on 6 per cent. to 60 per cent. of actual value of security. Phone F5964. A. C. WIER, 509 Security Bldg.

TO LOAN—
—$750,000—
MOTER & GILBERT,
413 Trust Bldg.

City Loans— —Ranch Loans.
5 and 6 per cent, 6 and 7 per cent.
Home A3627. Main 5474.

TO LOAN—WE SERVE THOSE WHO BORrow what they need, not what they can get. Loan is based on interest and expected plenty of security in return; first mortgages on real estate. We invest our own capital. THE JOHN M. C. MARBLE COMPANY, H. W. Hellman Bldg.

WE MAKE A 60-PER-CENT. BUILDING loan and are practical builders.
MILWAUKEE BUILDING CO.,
MILWAUKEE BUILDING CO.,
MILWAUKEE BUILDING CO.,
216 Wright & Callender Bldg.
Phones—16751, Main 3075.

PRIVATE MONEY TO LOAN—
Lowest rates, city or country. We make straight building and installment loans. LOCK, HART & SON, 601 H. W. Hellman. Main 1410, A2562.

MONEY LOANED SALARIED PEOPLE, women keeping house, and others on their security; easiest payments; offices in 66 principal cities. Save yourself money by getting my terms first. D. H. NEWMAN, 430 Mason Bldg., Broadway and Fourth.

TO LOAN—CITY AND COUNTRY FOR individuals and estates. Lowest rates. $100 to $250,000.

C. E. EARNEST & CO., 621 H. W. Hellman Bldg., Fourth and Spring. Phone ...

IF YOU CAN PAY A MODERATE RATE OF interest you can own real estate and still use part of the capital invested in it. We loan 40 per cent. of value on first mortgages.
THE JOHN M. C. MARBLE COMPANY,
H. W. Hellman Bldg.

TO LOAN—MONEY, ON FIRST OR SECond mortgages, city or country; any amount. Notes, mortgages and trust deeds contracts bought and sold. CHANDLER & GORE, Real Estate, 611 Delta Bldg., 424 S. Spring st. Phone F7121.

MONEY TO LOAN PROMPTLY ON REAL estate at seven per cent. and three years. Can give you appointment on loans and money is available now.
E. OSBORNE, 212 Union Trust Bldg. Phones F2234 and Bdwy. 1967.

MONEY; ACCREDITED AGENT, GOING north in few days, would take along some applications for first-class low-rate loans on improved central business property; almost exclusive taxes; confidential and competent attention. BOX 288, Station C.

TO LOAN — ON FURNITURE, PIANOS, Diamonds, live stock, warehouse receipts and personal property, 2 per cent. up; our own money; no commission; repay as you can; money same day. MILLER & CO., 446 Citizens' Natl. Bank Bldg. A5857, Main 7611.

WE MAKE SHORT-TIME LOANS SECURED by first and second mortgages on real estate. Our rates are low, our terms are liberal. Can furnish money within 24 hours. NOURSE & CO., 202-204 Los Angeles Trust Bldg. Telephones A7356, Broadway 1811.

TO LOAN—I WISH TO LOAN $15,000 IMmediately, on country property, within 200 miles of Los Angeles. H. C. HOLLINS, 1235 Ingraham. 42135, Broadway 2955.

FARNSWORTH BROS. MAKE LOANS ON real estate. 215 LISSNER BLDG., 324 S. Spring st. F7350.

MONEY TO LOAN—
**In Sums

Business Announcements

MONEY TO LOAN—
In Sums to Suit.

TO LOAN— $ $ $

Real Estate Classified Liners

STOCKS AND BONDS—
and Mortgages.

FOR SALE—SMALL BLOCK UNITED OIL stock. Address D, box 241, TIMES BRANCH OFFICE.

FOR SALE—SATINATE POWDER CO. stock; offer. Address O, box 129, TIMES OFFICE. 21

WANTED—500 OR 1000 SHARES CAL. Millway, 7 or 8 shares Mexican com. MAIN 9. 30

WANTED—COPPER STOCK, 1000 TO 10,000 shares Jerome Verde if cheap. Address B, box 29, TIMES BRANCH OFFICE. 30

WANTED—TO BORROW $250 ON CHATTEL mortgage; 3 to 6 months; security ample. Address S, box 115, TIMES OFFICE. 30

FOR SALE—3 SHARES OF CAWSTON Ostrich Farm Co. stock at $200. Address S, box 162, TIMES OFFICE. 29

FOR SALE—OIL STOCK. PAYING BETTER than 15 per cent. per annum. J. G. LUNN Co., 304 Stimson Bldg. P5430.

BUSINESS CHANCES—
For Sale.

AN ESTABLISHED WHOLESALE AND retail mercantile concern enlarging its business needs more capital and the services of one or two capable men who have had business experience or training; every facility for investigation will be given acceptable applicants who have from $2000 to $5000 to invest; for interview send name and address. Address S, box 146, TIMES OFFICE. 29

IF YOU ARE IN TOUCH WITH CAPITAL, LARGE OR SMALL, I CAN PUT IN YOUR HANDS A PROPOSITION BACKED BY HEAVY-WEIGHT BUSINESS MEN AND OF SUCH ATTRACTIVENESS THAT YOU CANNOT FAIL TO MAKE SEVERAL THOUSAND DOLLARS YOURSELF. ADDRESS IMMEDIATELY, S, BOX 4, TIMES OFFICE. 2*

FOR SALE—CORNER ON S. HILL ST., IMproved with brick building of 7 stores and apartment house; fine income, $65,000; for a few days only; also 2-story brick building with 3 stores and rooms above; well located; southwest; $25,000; a bargain. Don't delay. E. ROBIN, room 625, 324 S. Spring st. 30

MEAT MARKET FOR ½ ITS VALUE; GOOD residence district; nicely fitted up; I am not a butcher and have other business, so must dispose as I have to depend on hired help to run it. G. W. YOUNGBLOOD, 404 S. Hill. x30

HAVE AN ENGINE THAT IS AN ENTIRE departure from any in vogue, wanted a man with money to put it on the market; will revolutionize manufacture of automobile engines. Address 1425 COURT ST., by letter. 30

$200 DOWN AND $50 ON TIME WILL BUY a rushing business, clearing $50 a day; cause, large stock of candies, cigars, tobaccos, magazines, gas mantels and laundry furnished living rooms, a bargain. 412 TEMPLE ST. 29

I HAVE INVENTED AN AEROPLANE MOtor which should lift without running; propel, reverse and steer, I need about $200 for model and offer 10-thousandth in results. Address E, box 283, TIMES BRANCH OFFICE. 30

FOR SALE—2-YEAR LEASE ON OPERAhouse and dance hall, seating capacity, 700; in town of 20,000 and only one in operation for right party. Must be sold quick. Address S, box 145, TIMES OFFICE. 30

I NEED CASH TO START LARGEST MOVing picture show in Los Angeles. Have good location. Address E, box 282, TIMES BRANCH OFFICE. 29

FOR SALE—$250 WILL BUY ONE OF THE best lunch counters, with a 7-day established trade, at the beach. PHONE 21382 for particulars. 30

FOR SALE—SMALL BUSINESS, FINE opening, but small capital required or will consider exchange; owner has other business. See McDONALD, 444 Bradbury Bldg. 30

FOR SALE—A RESTAURANT, A SNAP FOR $2000, at the beach. Must be sold this week. PHONE 21382. 30

HAVE BEST MONEY MAKING BUSINESS, all things considered in Los Angeles; want partner to enlarge. Address S, box 54, TIMES OFFICE. 30

BAKERY, WHOLESALE, FOR RENT OR lease for term of years, with machinery, utensils and wagons, horses for sale. Inquire 1321 CENTRAL AVE. 30

FOR SALE—FEED AND FUEL BUSINESS, cheap, good lease, fine location, bargain. Address S, box 53, TIMES OFFICE. 30

WANTED—BY LARGE WHOLESALE PROduce house, a man with some capital to invest with service; established 4 years; we have No. one opening for right man; your money secured; state full particulars. Address R, box 198, TIMES OFFICE. 30

WANTED—IF YOU ARE SATISFIED WITH $125 a month, I have an interest in established business for $300, easy duties. Room 213 BYRNE BLDG., 3d and Broadway. 30

$15,000 BUYS AN ESTABLISHED SHOE store and factory; the best investment as well as future, just the thing for a live business man. Apply Monday, 147 N. SPRING ST. 30

AN OLD ESTABLISHED COMPANY OFFERS A NET INCOME OF 2 PER CENT. MONTHLY TO A FEW INVESTORS. FOR PARTICULARS CALL ROOM 705, DELTA BLDG. 30

MDSE. STORE; BEST LOCATION, NEAR city; fine big stock, large building, barn, horses, wagons, going East. Address S, box 177, TIMES OFFICE. 30

WANTED—TO PURCHASE; WOULD BUY moving picture theater if price and location suited. Particulars by letter. 1217 NEW JERSEY. 30

WANTED—PARTY WITH $900 TO JOIN ME in exclusive manufacturing business for entire Coast, big demand, big profits. Orders waiting. Particulars. Address R, box 16, TIMES OFFICE. 30

FOR SALE—OR EXCHANGE, SECOND-hand furniture and hardware business. Bargain at $125. Will exchange for Los Angeles city or beach property. Address R, box 58, TIMES OFFICE. 30

FOR SALE—WELL ESTABLISHED PRINTing and rubber stamp plant, cheap if taken at once. Will consider real estate as part consideration. Owner sick. Must sell. 845 S. MAIN ST. 30

WANTED—GOOD LIVE MAN AS PARTner in dye works; small investment, good trade now, but must move, cheap rent. Call 1421 ALBION ST. Smith's dye works. 29

FOR SALE—A HARDWARE STORE, GOOD clean stock, fine location. No opposition. Good reasons for selling. Call at 2562 CENTRAL AVE. 30

FOR SALE—MY THIRD INTEREST IN A good paying building and real estate office with furniture and fixtures valued at $250. C. MARLOW, 602 S. Hill. 1

WANTED—$75 FOR CHICKEN BUSINESS; buying and selling; have good horse and wagon; will pay one-third profit. 1400 E. 4TH. MOLINO. 72767. 30

FOR SALE — GROCERY, DOING FINE business, fine location, plenty of chance to double trade; reason for selling, sickness. Investigate. EAST 2004, 2156½. 30

FOR SALE—INTIRE COUNTRY DRUG STORE in Southern California; will bear investigation; $4200. SAN JACINTO DRUG CO., San Jacinto, Cal. 30

REINFORCED CONCRETE ENGINEER OF large experience wants party with capital to back him in general contracting. Address R, box 94, TIMES OFFICE. 30

FOR SALE—BEST SMALL BUSINESS IN Pasadena for the amount invested. Will invoice; no hold up. Inquire 31 W. GREEN ST., Pasadena, Cal. Main 4084; Home 2597. x30

FOR SALE—HALF INTEREST IN A LAUNDRY new hand laundry, one of the firm having to go back to Chicago, making vacancy. Call Monday a.m., 56 NORTH LAKE AVE., Pasadena.

FOR SALE—A HALF INTEREST IN THE latest craze, your photo in an airship; splendid opportunity for the right party. AEROPLANE, 1119 S. Hope. 30

STATE RIGHTS OF (BLANKET PATENTed) inventions for sale, 200 or 300 per cent. profit. For interview address E, box 230, TIMES BRANCH OFFICE. x30

$100 BUYS GROCERY, MEAT MARKET, center city, doing $45 day; rent $35; large stock. LUNDIE REALTY CO., 444½ South Spring. 30

$65 BUYS LAUNDRY ROUTE, HORSE, wagon, harness, paying $25 week; owner will teach you business. LUNDIE REALTY CO., 444½ S. Spring. 30

$250 BUYS CASH BUSINESS, CENTRALly located, doing $75 week, four hours' work daily; investigate. LUNDIE REALTY CO., 444½ S. Spring. 30

$65 BUYS COAST NEWS, SHOE SHINE store, doing $20 day; good location; worth the money. LUNDIE REALTY CO., 444½ Spring. 30

$300 BUYS BAKERY, RESTAURANT, DELIcatessen, doing $30 day; rent $25; stock and fixtures worth $1500. LUNDIE REALTY CO., 444½ Spring. 30

WANTED—PARTY WITH CAPITAL TO buy half interest in patent of great merit and open manufacturing; large income insured. Address S, box 197, TIMES OFFICE. 30

FOR SALE—ALL OR HALF INTEREST IN small printing office; value $500; boats working for wages. Investigate. Address D, box 271, TIMES OFFICE. 29

FOR SALE—RESTAURANT, OLD ESTABlished, 2 years' lease, doing good paying business; present owner 4 years; price $3000. Address S, box 8, TIMES OFFICE. 30

WANTED—PARTY TO INVEST MONEY in well-established wholesale commission business; our books are open for inspection. Address S, box 2, TIMES OFFICE. 29

FOR SALE—BROKERAGE AND COMMIssion, good cash business; $7000 will do it. Address D, box 272, TIMES BRANCH OFFICE. 30

$275 BUYS BUSINESS, CORNER GROCERY, southwest, doing $50 daily cash; rent $25; cigar store pays rent. SPOKANE REALTY, 833 S. Main.

BUSINESS CHANCES—
For Sale.

BURNS & CO. BURNS & CO.

316 S. BROADWAY.

MAIN 7088. PHONES. F2937.

ALL BUSINESS PROPOSITIONS HANDLED BY US ARE GUARANTEED TO BE EXACTLY AS REPRESENTED. NOTHING BUT BARGAINS LISTED.

CIGAR STANDS, POOL ROOMS, THEATERS, GROCERY STORES, RESTAURANTS, ALL PRICES, ANY LOCATION. SPLENDID LIST OF REAL BARGAINS IN EVERY LINE.

$240—TEA and COFFEE store; living room; rent $15, $100 stock, fixtures worth $200; clears big money.

$200—CIGAR STAND, heart of city; cheap rent, long lease includes the fixtures; you buy stock only; $20 daily.

$375—DELICACY and GROCERY, rent $16.50, receipts $20 daily; fixtures worth $200, small stock groceries. This price includes furniture of two living rooms.

STATIONERY, CIGARS, CONFECTIONS, splendid location; $300 stock; $200 fixtures; must be sacrificed. Owner sick, must sell; best offer Monday takes this.

$400—CONFECTIONS, CIGARS, etc., dandy close in location; 2 living rooms; cheap rent, lease; fixtures cost $700; good clean stock. See this bargain.

$450—ART, stationery and picture framing store; will invoice $600; rent $25, lease; clears $5 day, suitable for lady.

$450—GROCERY, rooming house district, rent $15, receipts $15 up daily. Snap.

$600—GROCERY, living rooms, south; rent $10, receipts $18 daily, worth $900.

$600 Hairdressing and manicuring parlors, Broadway; employs 4, rent $40, clears $250. Will invoice amount asked. A good buy.

$550—Barber shop; rent $25, lease; 3 chairs, cigar stand in front; cash register $100 cigar stock, laundry agency; clears $30 week.

$400—RESTAURANT, Fifth st., rent $25, receipts $35, fixtures cost $900. Seats 30.

$400—Meat Market, carrying small stock groceries; 2 living rooms, bath, rent $19, receipts $35 daily; illness, sacrifice.

We have several bargains in meat markets ranging from $200 to $3000. See us.

$650—Laundry route, best laundry; good horse, wagon; guarantee $50 to $100 weekly receipts; old established.

$10000—GROCERY, southwest, rent $12.50, receipts $28 cash daily; no soliciting; $800 stock; fine fixtures.

$1250—GROCERY, 6 fine living rooms; rent $25, lease, new $900 stock, fine horse, wagon and fixtures; receipts $45 and getting better every day; positively the best buy in city.

$1500 — WHOLESALE BUTTERMILK ROUTE, close in, splendid equipment; clearing $3 day now and will double this in summer; actually turning customers away, can't handle; oldest route in Los Angeles.

$1500—Restaurant, Delicacy, Bakery; rent $42.50, receipts $65 day; fine fixtures.

$1500—BAKERY, southwest, rent $30, lease; receipts $75 up daily; fine brick oven, complete equipment, 2 horses; worth $2000. Must sell.

$1500—Meat Market, east front $25, lease; receipts $50 daily; owner there 15 years, no soliciting or delivery, will invoice $2000.

$2500—GROCERY, meats, suburban city of 5000 inhabitants; rent only $25, fine new building; stock and fixtures; receipts over $100 daily; exclusive agency for ice supply in valley; sell at invoice; books open; can't be beat anywhere.

$3000—Restaurant, rent $200, good lease, receipts $140 up daily; seats 120, part cash, balance easy; there 4 years.

$4000—Pool room, splendid location, 8 Monarch tables, new. Fine cigar stock and fixtures; cleared $3545 in December, increasing daily; books open.

ROOMING HOUSES
AND
APARTMENTS.

$580—11 rooms, Hope street, cheap rent, lease; good clean furniture; clears $60 month. $200 cash handles it.

$900—14 ROOMS, Flower street, housekeeping, fine new furniture and carpets; rent only $50, long lease; clears $75 above all household expenses.

$1250—31 rooms, close in, good mixed furniture; rent only $100; 5 years lease; receipts $250 month. Part cash and terms.

$1450—19-ROOM apartment, rent $80, lease; fine furniture, clears $85 up month; exchange for grocery or lots.

$2500—45-room apartments, best location in city, rent only $300, 6 years lease; fine furniture, always full, receipts clears $150 up monthly. Part cash.

$2500—62 ROOMS, TRANSIENT, swellest furnished house in city; steam heat, all modern conveniences; cleaning $250 up monthly; part cash, balance easy.

$12,500—137-room hotel, heart of city; fine, new furnishings, new building, every modern convenience; rent $900 with 5 years lease; receipts $1000 to $1500 month. If you want one in the market and see this one, you will buy it.

We have a big list of splendid bargains in rooming houses, apartments and hotels, all prices. Remember they are all bargains too.

BURNS & CO., 316 SOUTH BROADWAY. x30

CLASSIFIED AD CO.,
SECURITY BLDG., ST. LOUIS, MO.
Largest classified advertising agency in the United States.
FOR A BIG BILL,
We will insert your 25-word classified advertisement under headings BUSINESS OPPORTUNITIES, FARM LANDS, AGENTS or SALESMEN WANTED in the complete Sunday edition of the following list of 25 greatest Western Sunday papers.
Each additional line of six words, $2.50.

Denver Post.	Chicago Tribune.
Omaha Bee.	Salt Lake Tribune.
Topeka Capital.	Leavenworth Times.
Pueblo Chieftan.	Oklahoma City Oklahoman.
Cheyenne Tribune.	Denver R. M. News.
Kansas City Star.	St. Louis Globe-Dem.
Cincinnati Enquirer.	Los Angeles Times.
Dallas News.	Milwaukee Sentinel.
St. Paul Pioneer-Press.	Minneapolis Tribune.
Burlington Hawkeye.	St. Paul Dispatch.
Des Moines News.	Colorado Springs Gazette.
Wichita Eagle.	Indianapolis Star.

COMBINED CIRCULATION OVER 2,400,000.
Thousands of dollars' worth of business can be procured by advertising if you have a good proposition to offer the public.
This is the biggest and best value in a combination list ever put out by an advertising agency. No other agency can meet our prices and prove insertion. Don't fail to give this list a trial. Through it you can SELL YOUR BUSINESS, FARM, SECURE GOOD AGENTS and SALESMEN TO PUSH YOUR GOODS ON A COMMISSION BASIS OR RAISE MONEY TO PROMOTE AN ENTERPRISE. In ordering service in the above list kindly remit in New York or St. Louis Exchange, if convenient. Our rate is $1.50 per inch for 4 consecutive Sundays. We can quote you on advertising space in any newspaper, magazine, mail order or trade journal in the United States that you may desire to use. Send for bulletins and lists.

I CONTROL THROUGH A BANK, 14,562 acres of the finest farming land in the world, situated in the State of Sinoloa, Mexico, only three (3) miles from a railroad, and an ideal subdivision. The investigation of this land and my selling organization has cost me thousands of dollars, and I need more cash to branch out; consequently will sell a half interest for $2000, which will net us $40,000 over and above expenses. If you have the money and ability, write, giving references. Address C, box 224, TIMES BRANCH OFFICE. x30

TIMES COOK BOOK NO. 5, NEW EDITION now on sale. Largest, most elaborate and comprehensive cook book of the series issued by The Times.
The 318 recipes for hot Spanish and Mexican dishes and the hygienic department are big features of the publication. The recipes, brought out by The Times Prize Cooking Contest, are generally from Southern California housewives and noted chefs. Price 25c; by mail, 5c additional. Address THE TIMES, Los Angeles. 29

FOR SALE—THE NEATEST RESTAURANT city fine location, finely equipped, well established; will sell for $450, $150 cash, balance can carry; also fine newly-furnished restaurant, being installed in a good business city; will sell on small payments to responsible party; I have also 5 other good snaps. Call see me. KUNKEL & TUCKER, 211½ W. Second st. x30

BUSINESS CHANCES—
For Sale.

F. C. SIMPSON, 120½ South Spring Street. Established 1896.

SIMPSON PROTECTS THE BUYER AND GUARANTEES CLEAR TITLE.

$100—Restaurant, closed, cost $600 to equip, $125—Lunch counter, heart of city, seats 12, $275—Lunch counter, clearing $100 up month.

$225—Vegetable route clearing $3.25 daily. Under trial and guarantee. Good horse, wagon, etc. Nice independent business.

Massage and baths, located on Broadway in elegant steam heated suite, rent $30. Strictly first class. A genuine bargain, $225.

$250—Cigar stand, near this office. Rent $15. Receipts $12 to $18 daily. Lease.

$550—Part cash, GROCERY with 5 swell living-rooms, bath. Selling below invoice.

DRY GOODS, NOTIONS, gents' furnishings, suburb, 3 living-rooms, rent $15, lease $670 or will take $75 for fixtures and invoice stock.

$400—Corner grocery, doing $20 to $25 daily under positive guarantee; rent $12; 3 living-rooms, bath, fine ice box, cash register, clean stock.

$300—Millinery, near-by town, catering to 10,000 people. Over $600 in stock; fixtures worth $400. Doing $250 monthly business.

$700—Cigar stand, downtown, running $10 to $25 daily. Rent $15. Will put fixtures at $300 and invoice.

$850—Grocery and delicacy, Figueroa, close-in, $18 to $20 daily. $450 stock. Business is more than the old couple can handle. Any investigation. Bargain.

$900—Restaurant, doing $60 up daily; trial given to prove as represented. Seats 40; rent only $45. Splendid condition. Snap.

$1250—Cigar business and route. Rent only $25. Positively clearing $200 up, month. Good fixtures, horse and rig. See this.

$1500—Corner grocery, would invoice $2000. Splendid close-in location. Receipts $30 to $50 daily cash. No delivery or soliciting. Owner has settled all business here and is retiring to Europe.

GROCERY with home bakery (three baker), close in, doing $20 to $40 daily. Rent only $25. No delivery or soliciting. All cash trade, $1000.

VENDING MACHINE business, clearing $200 to $250 monthly; under trial and guarantee. 90 machines, stock, etc. Also exclusive agency. This will stand the strictest investigation. $2000. Particulars only with Simpson.

SHOE STORE, wealthy suburban town with exclusive agency. Rent $25. Only $1100 for fixtures and invoice stock. Require about $2500.

POOL ROOM, cigar stand, best in city for price. $300 stock cigars, 5 tables, always busy. Receipts $25 to $50 daily. $2000. Snap.

HOTEL, European and American, in nearby town of 12,000. 52 rooms. Rent only $75. Lease. Income $1200 to $1300 monthly. Heart of city. Good condition. Good reasons. $2250. Consider some terms.

HALF INTEREST in grocery, town of 14,000. Retiring partner there 13 years, remaining partner there 9 years and thoroughly capable. Require about $2000, at invoice. Rent $60. Receipts average $2200 monthly; all cash.

VARNISH business, exclusive agency for one of the best manufacturers. With other agencies. This will stand any investigation. Fresh up-to-date stock and fixtures. About $14,000.

$3000—Grocery, suburbs, that cannot be duplicated in Southern California. Receipts $100 daily. Rent $30, strictly cash trade. An elegant up-to-date store. Any investigation.

MILLINERY and notions in northern seaport town, receipts $30,000 year. Elegant equipment. Established 6 years. $4000. Part exchange.

ROOMING HOUSES AND FLATS. SIMPSON PROTECTS THE BUYER AND GUARANTEES CLEAR TITLE.

$200—13 rooms, in good condition, that is genuine bargain for $200. Rent $25. Clearing income $40 and reserve 2 rooms. Good yard.

Six rooms, upper flat, furniture and carpets exceptionally good for housekeeping. Rent $25. Brussels rugs, etc. A sacrifice, $275.

Six rooms, bath, southwest, rent $30; income $36 and reserve three best rooms; walking distance; carpets, etc., good condition. $225.

$600—12 rooms, near postoffice, beautiful place for home where you can make $30 above all expenses. First-class condition.

$675, part cash, 18 rooms, south, best in city for price. All clean and sunny. Rent only $36. Income $170 to $140. Big bargain.

$850—12 rooms, South Olive street, close-in, one of the few that are vacant and in first-class condition Rooms all full. $450.

14 rooms on Broadway, rent $40; cheapest in city. Lease. Income $120. $1000.

61-room apartment-house, 29 apartments, Figueroa street. Rent only $100. Many private baths. Income $225. Reserve suite, $2000. $2000 cash, balance to suit purchaser

F. C. SIMPSON, 120½ SOUTH SPRING ST. Established 1896. x30

FOR SALE—GROCERY AND MARKET.
In best near-by town, rent $20; sales $90 day; price only $1200.

$1400—RESTAURANT LIQUOR LICENSE, counter and tables, clears receipts $80 a day; expenses small. GOOD ONE.

$1200—Bakery, wholesale and retail, positively worth $2000, doing big business, but want to retire; not necessary to be a baker.
F. C. WHITAKER & CO., DALY LAND CO., 322 W. Sixth st., corner of Hill. x30

WANTED—
Party with $500 to $1000 cash, can show you gilt-edge trust company investment, actually paying 1 per cent. per month; guaranteed dividends paid spot cash on first of each month; absolutely no risk; money always in sight and principal withdrawable on demand. Address, stating amount, Trust Company, R, box 32, TIMES OFFICE. 30

MONEY NEEDED TO START MANUfacturing business here in California. Parent concern, well established east, manufacturing a staple necessary article, ready demand at fine profit, any one with from $2000 to $5000 looking for a safe business of this kind will be shown, and convinced. Address C, box 297, TIMES BRANCH OFFICE. 30

FOR SALE—THE BEST PAYING CIGAR, tobacco, candy, soft drink, book, stationary and periodical store in the city. Established 4 years. Owner sick, leaving city. Will pays the rent. Little money needed to handle this. Best reasons for selling. Bear close investigation. Better see this before day. Call 605 LISSNER BLDG., 634 Spring st. 30

SALES MANAGER
For Oakland and surrounding country; one that has ability to manage branch house and able to give $1000 cash security; this is a good position, with an A1 manufacturing house, so don't answer unless you mean business. Address R, box 166, TIMES OFFICE. 30

FOR SALE OR EXCHANGE—
10 horses, 14 buggies, harness, good lease and location, cheap; your opportunity, act quick. LA DUE & McCURRY, 538 S. Spring. P1232. x29

FOR SALE—LONG BEACH BOOK AND STATIonery store; handsomest in city; right in center of business district; elegant and beautiful fixtures, doing splendid business, good profits; valuable lease; good discount for cash; have other business. Address owner, 247, TIMES BRANCH OFFICE, Long Beach. x30

FOR SALE—CAFETERIA, THE BEST LOcated and equipped in the city, very cheap at only $2000; cost more, doing good business, cheapest rent; long lease; investigate this snap. KUNKEL & TUCKER, 211½ W. 2nd st. x30

FOR SALE—A SNAP.
$300 DELICACY AND LUNCH ROOM.
Worth $1500; positive money maker.
Let us prove what we say.
See J. T. WHITAKER, with DALY LAND CO., 322 W. Sixth st., cor. of Hill. x30

WANTED—WRITERS, nobby ambitious and conscious of unused powers, with some means, to form a publishing company and work as an already new field is opening. For particulars address G. C., R.F.D. Route 2, box 1514, Long Beach, Cal. x30

FOR SALE — ICE CREAM PARLOR AND soda fountain, confectionery, cigars and tobacco; the nicest place on the beach, and the best location, will sell cheap. 410 OCEAN FRONT, P. O. box 68, Ocean Park, Cal. x30

A1 MERCANTILE BUSINESS, NEW GOODS, new store, in snappy growing town, monthly sales $1500 to $1800; no competition; rare opportunity and bargain, closest investigation. Owner, address R, box 134, TIMES OFFICE. 30

FOR SALE—
SEE OUR WINDOW.
FOR GOOD BUSINESS OPENINGS.
See J. T. WHITAKER with LADY LAND CO., 322 W. Sixth st., cor. of Hill. x30

WANTED — PARTNER IN HIGH-GRADE automobile agency, active or silent; not less than $12,000 required. Address R, box 104, TIMES OFFICE. 30

BUSINESS CHANCES—
For Sale.

FAULKNER & SMITH, 218 BYRNE BLDG.
$700—Barber shop, 3 chairs, rent $16.
$1500—Furniture store, doing good business.
$900—One of Spring street's finest cafes.
$1650—Feed, fuel and transfer, making money.
$3000—Gent's furnishings, 90 cents on dollar.
$2250—Confectionery, city, good location, will consider exchange.
$5000—Confectionery in good town near Los Angeles, will sell on terms and allow buyer to remove any ice cream or candy tools that are not wanted. Invoice.
$8000—Hardware store in city, will sell without plumbing, $6000; invoice and take some clear lots, $5000 business monthly.
$7850—Hardware on outskirts of city.
$2500—Hardware in good near-by town.
$1000—Good steam laundry in good town, will consider $300 good young horn in exchange.
$10,000—One of the finest pool rooms in the city, $7000 will handle, includes 32 tables, cigar stand, barber shop.
$600—Photograph gallery in good town nearby. Complete outfit and living rooms.
$1250—One of the best saloons in Goodfield, Nev., doing $50 per day and receipts from rooming house which is included in rent amount to $15 per day.
HAVE SOME FINE PENNSYLVANIA INCOME PROPERTY TO EXCHANGE FOR A GROCERY STORE IN LOS ANGELES, GOOD CITY LOTS AND A HOUSE FOR A HARDWARE STORE, IF YOU HAVE A STORE TO TRADE FOR PROPERTY SEE US.
$6750—Grocery, feed and fuel, well invoice, rent $30, sales $70.
$1200—Fine little grocery, will invoice, 4 living rooms with bath, rent $20; this is a good place and no other store in district.
WE ARE IT WHEN IT COMES TO MAKING EXCHANGES. LOOK AT THIS LIST OF GROCERY STORES BELOW THAT WILL TRADE FOR REAL ESTATE. MANY MORE BESIDES THESE. CAN YOU BEAT THEM?
$200—Good location, will trade for lot.
$800—Nice little store, will trade.
$2200—This one has a branch postoffice, will trade part realty.
$7000—General store, will trade for real estate.
$200—Will take all real estate.
$1000—A very good store, all trade.
$3000—About one-third cash and balance realty.
$2000—Will take clear property for one thousand.
PAY PARTICULAR ATTENTION TO THIS ONE.
$2200—Grocery, very close in, rent $20; six years established, sales $100 per day, will invoice and consider part real estate. See this now.
HERE IS ANOTHER GOOD ONE.
$2000—Grocery, sales $2000 per month, will invoice and take part gilt edge real estate, this is in a fine locality.
CAN YOU MATCH ANY OF THESE.
$40000—Electric wholesale grocery stock, same as cash, for store.
$9000—American Rotary Tunnel and Development stock for real estate, will trade any part of the above stocks.
Lots in Alhambra and cash for store up to $1000.
House and lots in Santa Barbara for store up to $5000.
House and lot in Gardena and cash for store up to $2000.
160 acres of land, for store up to $300.
Equity house and lot, southwest, for store, $2300, will pay cash.
Equity in two houses and lot, bringing good rent, mortgage payable $15 per month without interest, $1100, want grocery store.
Lot on west Hoover, $900 and cash for store.
14 acre ranch near Upland for store, $2750.
A GREAT MANY OTHER OFFERINGS HERE IN CITY AND OUTSIDE FOR GROCERY STORES. IF YOU WISH TO TRADE YOUR STORE FOR GOOD PROPERTY AND CASH DIFFERENCE OR FOR REAL ESTATE AND CASH, SEE US. WRITE US. COME AND SEE US FOR BUSINESS EXCHANGES.
FAULKNER & SMITH, 218 BYRNE BLDG.

WANTED—A CAPABLE OFFICE MAN, one who has had office experience with large corporations, to take interest in old established cash mercantile business. Monthly returns $1500 to $2000. Business can be increased with additional capital to $3000 monthly. Investor to draw $250 per month while acting as treasurer and share in profits. MONEY FULLY SECURED. REFERENCES REQUIRED AND EXCHANGED. The fullest investigation solicited. This is the best gilt edge investment in the city. For further information address
PACIFIC INVESTMENT COMPANY,
218 Citizens National Bank Bldg.
Third and Main.

$700—Cafe, in heart of the city, $60 to $80 cash trade. Suitable for lady to run. You will buy this on sight.
PACIFIC INVESTMENT COMPANY,
218 Citizens National Bank Bldg.
Third and Main.

WANTED—A man of ability who knows a good thing when he sees it to handle office end of established business that is a money maker, $500 required. Salary $18 per week and share half in profits. References exchanged.
PACIFIC INVESTMENT COMPANY,
218 Citizens National Bank Bldg.
Third and Main.

SNAP—BARGAIN—SNAP.
This is biggest bargain ever offered to public. Cafe worth $5000, doing $50 a day and up, 5 year lease. Fine location, cheap rent. Price $1500. Must be sold Monday. See us if you want a money maker.
PACIFIC INVESTMENT COMPANY,
218 Citizens National Bank Bldg.
Third and Main.

WANTED—An office man with $800 to invest in cash business established 10 years. Clearing $300 to $400 per month. Will give trial. No experience necessary. I can show you this.
PACIFIC INVESTMENT COMPANY,
218 Citizens National Bank Bldg.
Third and Main.

GROCERY STORE SACRIFICE. Old established store, cheap rent, high class trade. Receipts $30 to $75 per day. Partners fighting, make offer. Do not fail to see this.
PACIFIC INVESTMENT COMPANY,
218 Citizens National Bank Bldg.
Third and Main. x30

FOR SALE— WM. R. UBER.
We have a client owning a GROCERY and MEAT MARKET located near 4th and Central. Does CASH BUSINESS averaging $2000 monthly; has good horse and wagon. Rent only $75 month. Owner preparing to go East and willing to sacrifice. Consider clear property or clear vacant with some cash. This is a splendid opening for a competent man to continue making money as has the present owner. Submit your proposition. Business worth about $2000. Any reasonable offer considered.
$630 buys a WHOLESALE POULTRY BUSINESS, horse, wagon. Reasonable rent; long lease. Located on East First st. Business averages $2500 annually.
RIVERSIDE COUNTY HARDWARE and IMPLEMENT STORE, on electric line. Exclusive business in rich agricultural district. Will sell at invoice. Business averages $24,000 annually. Moderate rent. Want cash, but would consider RIVERSIDE, CORONA or PERRIS.
EXCHANGES A SPECIALTY.
See WM. R. UBER,
With Ben White, 308 Bryson Block. 30

FOR SALE—A SWELL RESTAURANT AND lunch room. Tables and counter. On a corner of the best business thoroughfare of the city. Present owner has run place nearly two years. This place is well fitted up. All fixtures like new and is doing a good, clean, paying business. Investigation invited to those who mean business. This is a classy little place. See it; you will like it. Strictly up to date and a good class of trade. Also has lease. Address R, box 194, TIMES OFFICE. 30

FOR SALE — A HANDY STORE; ONLY store opposite big school. Grocery, notions and school supplies. Nice living rooms; rent $19.50 per month. $1300; will sell this week for $1000. Living-rooms. Only those meaning business wanted. Have no time for sightseers. This is a cash proposition. Don't overlook this. WEST 1706. 30

FOR SALE—CLEARING $150 PER MONTH, grocery, fine stock, location extra good, doing $60 per day. Have to leave and must sell. Price $1500 or invoice. Will discount if sold this week. Cheap rent, good lease; living-rooms. This won't last long. Will take a steam lot to $700 as part. WEST 426. 30

FOR SALE—$550, WORTH $1000, DELICACY and lunch room, fine rooming house district, $25 daily receipts, fixtures alone worth price asked. A BARGAIN
ROSE-THURMAN REALTY CO., 516 Citizens National Bank. 30

FOR SALE—CIGAR AND CANDY STAND, good location, living room, rent $12.50; a bargain at $175. ROSE-THURMAN REALTY CO., 516 Citizens National Bank Bldg. 30

HAVE 800 ACRES FIRST CLASS OIL, EXcellent location, want capable party to subdivide and sell in lots and acreage tracts. Address R, box 183, TIMES OFFICE. 30

A YOUNG MAN OF EDUCATION AND REfinement with $2000 cash can purchase a substantial interest in a highly profitable and thoroughly established business; applicant must produce references as to his responsibility and character and be prepared to give service, fair salary to proper party. Address R, box 138, TIMES OFFICE. 30

WANTED—AT ONCE, SALESMAN AND collector to handle city accounts by wholesale house, man that can advance from $500 to $2000; money secured, state age, experience, amount of cash you can invest. Full particulars and phone. Address R, box 194, TIMES OFFICE. 30

FOR SALE—LAUNDRY ROUTE, CLEARING about $30 a week. Horse, wagon and harness. Exceptionally good business. Cleaning and pressing in connection with one of the best laundries in the city. Further information may be obtained of DRIVER 14 at the WESTERN LAUNDRY. 30

FOR SALE—$65 WILL BUY A GOOD BUSIness, including nice office building, roll top desk, signs, maps, chairs. All complete. See this big bargain at once. THOMPSON, 54th and Central avenue. 30

FOR SALE—LAUNDRY ROUTE WITH first class laundry. Income $30 per week. Address R, box 168, TIMES OFFICE. 30

BUSINESS CHANCES—
For Sale.

FOR SALE—

$250 cash and your notes for $650, bearing only 6 per cent. interest, will buy for you in that part of Wilmington where the greatest activity is now and will continue to be, a tract of ground, 128x128 feet, that can be cut into three 40x125-foot lots that will sell a from $450 to $550 each.
The city of Los Angeles on March 16 will vote $1,000,000 harbor bonds, every dollar of which will be spent on the harbor of Los Angeles, and without doubt Wilmington will receive greatest benefit from this improvement. This city is pledged to vote an additional $7,000,000 for the harbor, which will make it one of the greatest harbors in the world. Any banker in Los Angeles will tell you that money invested in good property at Wilmington is absolutely safe, and will return to you a greater profit than an investment made in any other section of this rapidly-growing city.
Remember that the property we are offering is located where the harbor is now completed; where ships bring their full cargoes and anchor at great industrial institutions, within five minutes' walk of your property. These mills and factories are now employing several hundred men, and within thirty days there will be from 1000 to 1200 men at work in these mills, which we repeat, are located within five minutes' walk of our property.
Money invested in any part of Wilmington, if you buy the property at the right price, is a good investment, but you may have to wait until the harbor is completed before getting returns from your investment. Where our property is located you can buy today, and sell immediately at a profit if you so desire.
See us soon, for we only have a few of these tracts left, and as building operations have already begun on our tract, it will not be long before the entire property is disposed of. Come in and let us show you the proposition and tell you who is interested with us in the deal, and what kind of people are buying these tracts from us.

VAUGHAN-MIDDLETON COMPANY,
215 Security Bldg. Phones—F1235, Main 1452.
After February 1, we will be located 527-530 Story Block. x30

FOR SALE—
MANUFACTURING BUSINESS.
Lot 62x380; building 32x362; three cottages; plant equipped with modern machinery; employs from 15 to 20 men; clears about $1500 year; owner's health has failed and he must retire from active work; open for full investigation; price $25,000, $15,000 cash; lot alone worth $15,000.
BOOK AND STATIONERY BUSINESS.
Owners retiring from business, will sell at invoice, about $18,000; terms on part; stock includes books, magazines, leather goods, office and society stationery, picture and art department; store in best business center of city; 4 years' lease; reasonable rental; this is one of the leading places.
CANDY STORE AND FACTORY.
Located near Third and Broadway; old-established place, doing good business; modern fixtures throughout; fine soda fountain; fine fountain; books will be shown; cost $13,000; lease nearly 4 years at right rental; price $6500.
HARDWARE BUSINESS.
Located in near-by town; will sell at invoice, about $10,000; terms on part; long lease; place clearing over $1500 yearly and increasing; owner sick and must sell.
DELICATESSEN AND CAFE.
Doing big business and a money-maker; best location in city; $2500 will handle; see this.
See M. L. GODFREY,
HORACE G. HAMILTON CO.,
200-201 Pico Bldg. Phone—Main 8178. x30

FOR SALE — GENERAL STORE, STOCK consisting of staple groceries, coal, feed, small amount hardware and notions, located outside Los Angeles; business established 4 years and yet near enough to take advantage of the conveniences of the city.
Sales for the last four years have averaged over $70,000 annually.
NET PROFITS run about 5 per cent above all expenses and losses of every kind or $3500 CLEAR.
I have good reasons for selling.
THIS PLACE will invoice about $7000, for which I want invoice or market value.
The fixtures will run near $2000, including 2 good rigs, etc.; I don't want only what they are worth to the business, but what they are worth to the purchaser.
Lease of place, including barn, good cottage, etc., is value at $1000, and will either sell or rent.
I want no premium for this established, profitable business, but would prefer to have it continued to closing it out. If you have the money or gilt-edged securities and this soun

Bargain Finders

BUSINESS CHANCES—For Sale.

FOR SALE—
TURKISH BATH AND BARBER SHOP IN CONNECTION; WELL LOCATED; GOOD BUSINESS; LONG LEASE; CHEAP RENT. OWNER GOING AWAY MUST BE SOLD. PARTICULARS BARNUM-BLUM, 123 E. FOURTH ST. MAIN 2985, F1222. 31

I HAVE A PRODUCING GOLD MINE, FIVE-stamp mill, mining equipment; everything ready to mine and mill; ore averages $20 free milling; granite walls, fissure vein, 5½ feet; good pay ore; springs, water, etc.; good automobile road, 2 hours' run from San Diego; mine will produce $200 a day; want reliable party to organize company, increase equipment and output of mine; if desired will sell mine for $60,000, payable from one-half proceeds derived from ores of mine; will put mine to close sale's value; bank references given and required. Address A. LOWTHER, La Jolla, San Diego, Cal. 30

WHY NOT START A STORE OF YOUR OWN? We know of many places where stores are needed; we also know something about a retail line that will pay handsome profits on comparatively small investment; the line in which the possibilities of success into a large general store are great. This is really an exceptional chance to get started in a paying business and in a thriving town. No charge for these services. Write us for particulars and booklet telling how others have succeeded in this line, and how you can make a substantial success with small capital. Address HH, box 135, TIMES OFFICE. 30

BUSINESS OPPORTUNITIES.

EDWARD D. SILENT & COMPANY.
Established 18—. Incorporated 1905
Investments in all lines of business.

To make no mistake in dealing through us you protect you and give you the benefit of thirty years of business experience We are the largest dealers in the city. Can advise you to your best interests. Call for our MR. TROWBRIDGE.
402-410 South Hill St. x

AN ESTABLISHED MANUFACTURING CONCERN, DOING $125,000 BUSINESS, PUTTING OUT HIGH-GRADE ARTICLE, WANTS INTEREST WOMAN WITH MONEY, AN INTERVIEW WILL CONVINCE. ADDRESS N, BOX 3, TIMES OFFICE. 30

FOR SALE — A MANUFACTURING AND mail order business. Disagreement between partners cause for selling. Goods in stock will invoice $1250; will sell part or whole to right party at a sacrifice; formulas included if you mean business and can take possession at once, if satisfied, will be glad to talk to you; take it for not it will be useless for deal and must be closed as soon as possible. If you want to get into a profitable business, answer immediately. Address C 228, TIMES BRANCH OFFICE. 30

REMEMBER—THE BEST PLACES ARE NOT ADVERTISED. If you are looking for a business, it will pay you to see me. I am a salesman and call on the trade daily; have done so for years; know every place in town, and whether paying or not. See my list of buys or tell me what you want and I will find it for you. Write or call any day between 12 and 2 o'clock. ENTER, 506 Mason Bldg., Fourth and Broadway. x30

FOR SALE—FINE COUNTRY HOTEL, 15 rooms furnished, doing good business; exceptionally low price and easy terms; is opposite depot; fine grounds, shade, flowers and fruit; town doubled population in year. House freshly papered and painted, sanitary plumbing, fine French range, bath and modern improvements. Fine opportunity for starting party. MRS. M. M. FISHER, Beaumont, Cal. x

TO LEASE—AT REASONABLE TERMS.
CHOICE INDUSTRIAL SITES.
ALAMEDA BETWEEN 7TH AND 8TH.
WILL IMPROVE SUIT TENANTS.
W. KELLER, 219 MERCKHOFF BLDG. x

FOR SALE OR EXCHANGE—FACTORY, AUTOMOBILE ACCESSORY.
One of the most essential features of automobile manufacturing; complete factory large stock raw material and machinery, on and orders way ahead of supply; fine profits; $12,000; want some cash and real estate.
HORACE G. HAMILTON CO.
Security Bldg., Third and Hill. x30

IF YOU ARE A FIRST-CLASS GROCERY man and are looking for a good opportunity to have the best established location in Northern part of city, the buildings and on account of other business will sell at 2-3 interest to right party. To those who have capital and are tired of close competition, will stand close investigation. Address O, box 146, TIMES OFFICE. 30

A PRACTICAL, WELL KNOWN BUILDER having location on one of the best propositions in the city, is forming a syndicate to handle it; there is no commission or graft attached to the thing; it's one of the best things in the building and real estate line and will give the biggest returns on your money; will explain the thing fully on interview; call or address 620, TIMES OFFICE. 30

FOR SALE — A FIRST-CLASS BAKERY for sale at a bargain; 15 rooms, full 2-story building, well located; lot 50x125; large basement; fine business, price $10,000, including all fixtures and showcases; 2 horses, 4 delivery wagons, etc. Will trade in good city property for you. There is a good reason for selling. A. W. STONE, sole agent. Call 20 East Santa Barbara and Wall. 30

FOR SALE—GREAT BARGAIN.

APARTMENT HOUSE SITE ON VERY HIGH GROUND; FINEST VIEW IN THE CITY; WOULD EXCHANGE. ADDRESS OWNER, J, BOX 174, TIMES OFFICE, CITY. x

EXCEPTIONAL BUSINESS OPPORTUNITY for baker. For an investment of $1200 you may obtain the best bakery and lunch room in lively mining town in Nevada. This has netted owner for over four years seven hundred and $5000 a year. Gas and electricity. Dough mixer and all modern conveniences. Price $3000, half cash. Address 861, Tonopah, Nev. x

FOR SALE, ADVERTISING SPACE IN newspapers, magazines, trade, technical, paying publications; 15 years' Coast experience; connected with the largest national and biggest successes. Reliable mailing and mail-order business; conservative business. Counsel: CURTIS-NEWHALL CO., suite 33, Central Bldg. x

FOR SALE—PROMINENT BAR IN LIVE-ly SAN DIEGO, CAN BE BOUGHT RIGHT, SPLENDID LOCATION DOWN-TOWN ON 5TH ST. ANOTHER GOOD STAND ON 4TH ST. CAN BE BOUGHT. BOTH EVENING OPENINGS FOR GOOD LIVE MAN. ADDRESS C. E. BAILEY, SAN DIEGO, CAL.

FOR SALE—AN ESTABLISHED MANUFACturing business, together with valuable territorial rights. At present it is indifferently handled and pays $6000 to $7000 net annually; unable to give it personal supervision and will sell. Price $15,000. Will take part in Southern California realty if desired. Address O, box 194, TIMES OFFICE. 30

WILL BUILD FIRST CLASS BUSINESS building for business man who will open restore in near-by city of 10,000 population; best corner on best street; rent low; excellent opening for hustler who has means to get adequate stock; especially attractive for bank, furniture, shoes or music house. Address F, box 194, TIMES OFFICE. 31

FOR SALE—BY OWNER, GROCERY AND market, centrally located; high-class trade; must sell on account of city doing about $7500; closest investigation solicited to cash buyer; good reason for selling. Can be obtained at 836 W. EIGHTH St. 10 A.m., and 2 to 4 p.m. 31

$300 CASH AND ANYTHING WORTH $1000 and mortgage back for balance, will buy property, income $150 per month; five 2-story modern 30-room apartments, completely furnished, all rented. Reason for selling, ill health and bargain. Address F, box 43, TIMES OFFICE. x30

FOR SALE—$16,000 CASH BUYS lot and two-story brick building, well located, and clear of incumbrance; rents $200 per month; the owner is now engaged in other business and will sell on account of same; will consider exchange for city or country real estate. O. W. SKINNER, 806 Chamber of Commerce Bldg. Sunset Main 8412. x

FOR SALE—GROCERY STORE OF $6000 stock; doing a business of $6000 per month. Rent only $15 a month; has been doing 2 living rooms, 2 years' lease, all fixtures. Fine place for man and family. Best location. Price $750. Call at 904 SPRING ST., room 204. 1

CIGAR STAND, FINE STOCK OF IMported cigars and tobaccos, good fixtures, present owner established over 3 years and doing a business of $100 per month; located on one of the main streets in the center of the city; long lease; cheap rent; only $1250; you must have $500 cash; to investigate at 702 S. SPRING ST., room 204. 1

FOR SALE—CIGAR STAND WITH POOL tables, 3-chair barber shop, established 6 years; located in a suburb of Pasadena, within 25 minutes' ride into the city, the only place of the kind in the place, with a population of 18,000. Is doing a business of $1500 per month; rent only $15 per month; good lease; books open for inspection; price $2800; owner must sell. Call at 702 S. SPRING ST., room 204. 1

FOR SALE—GROCERY STORE ON THE corner; established over 4 years; now over $1200 month, and clearing more than $200 per month; good trade; will sell or deliver; 2 horses and wagon; all can be with horse and wagon; all can be with horse and wagon; all can be with horse

BUSINESS. Barometer of the Markets---Financial—Commercial.

FINANCIAL.

OFFICE OF THE TIMES,
Los Angeles, Jan. 30, 1910.

BANK CLEARINGS. Bank clearings yesterday were $1,585,477.26. For the corresponding day of 1909, $1,476,169.71; for the same day of 1908, $1,322,256.47.

Monday	$1,479,476.76
Tuesday	2,410,512.60
Wednesday	2,543,296.55
Thursday	2,378,116.45
Friday	2,179,819.00
Saturday	1,585,477.26
Total	$14,394,975.57
Same time, 1909	9,781,458.00
Same time, 1908	7,464,776.53

Following are the quotations on general and mining securities listed on the Los Angeles Stock Exchange, ground floor, H. W. Hellman building, Fourth and Main streets, for yesterday's session of the exchange:

OIL STOCKS.

	Bid.	Asked.
Producers—		
Amalgamated Oil	$ 65.00	
American Crude Oil Co		$ 1.10
Am. Petroleum Co. pfd		97.00
Am. Petroleum Co. com	74.75	75.00
Associated Oil	46.37½	47.00
Brookshire Oil		.03
Central	1.24½	.25
Cleveland Oil Co	.35	.50
Columbia	1.00	1.10
Continental Oil	.35	.40
Euclid Oil Co	.50	.60
Fullerton Oil		4.00
Globe		.16
Jade Oil Co	.30	.35
Mexican Petroleum	1.00	1.02
Mexican Pet. Ltd. pfd	87.50	90.00
Mexican Pet. Ltd. com		27.00
New Pa. Petroleum Co	.50	.60
Olinda Land Co. (Oil)	1.37½	1.75
Perseus Oil Co	.30	.35
Final Oil Co		12.00
Royal Crude	.50	.60
Rice Ranch Oil Co	.53	1.50
Section Six Oil Co		.32
Traders' Oil Co	112.00	
Union	162.00	162.37½
Union Provident Co	191.00	192.00
United Petroleum		194.00
West Coast Oil com	9.00	
Western Union		175.00
Yellowstone Oil Co		.11½
Non-producers—		
California Midway Oil Co	.14	

BANK STOCKS.

	Bid.	Asked.
All Night & Day Bank	$170.00	
Broadway Bank & Trust	140.00	$175.00
California Savings Bank	118.00	143.00
Central National Bank	180.00	200.00
Citizens' National		297.50
Commercial National	146.00	175.00
Equitable Savings Bank	175.00	190.00
Farmers' & Mer. Nat'l	290.00	315.00
Federal Bank of L. A	170.00	
First National	290.00	320.00
German-American Savings	225.00	245.00
Globe Savings Bank	125.00	150.00
Home Savings Bk. of L. A	170.00	190.00
Merchants' Bk. & Trust Co		330.00
Merchants' Bk. & Trust Co		195.00
Nat'l Bank of California	190.00	200.00
Security Savings Bank	375.00	400.00
The Southern Trust Co	76.00	81.00
(80 per share paid up.)		
U. S. National Bank	146.00	

BONDS.

(All bonds sold flat.)

	Bid.	Asked.
American Petroleum Co	97	98
Associated Oil Co	97½	
California Pacific Railway	94	100
Corona City Water Co	100	
Corona Light & Power Co	15	101
Cucamonga Water Co	90	90
Edison Electric Co., Is R	101¼	105
Edi. Electric Co., old issue	100	107
Home Telephone Co	93	99
Home Tel. Co. 1st Refg	78	79
L. A. & Pasadena El. 1st	104	104½
L. A. & Pasadena El. Ry	100	105
L. A. Railway Co	100	110
L. A. Traction Co. Cs	100	107½
L. A. Traction Co. Is	100	105
Mission Trans. & R. Co	90	
Pacific Elec. Co., old issue	100	
Pacific Light & Power Co	93	
Pasadena H. T. & T. Co	75	
Peninsular Ry.	90	
Riverside H. T. & T. Co		90
Riverside L. & P. Co		101
San Marcos Ry. Co		90
S. D. H. T. & T. 1st Mtge		80
Santa Barbara Electric Ry		95½
Temescal Water Co		99
United Elec. G. & P. Co	102	
Union Transportation Co	95	98
W. S. Ltg. & T. pfd		97
Visalia Water Co		100
Whittier H. T. & T. Co		90

INDUSTRIAL AND PUBLIC UTILITIES.

	Bid.	Asked.
Cal. Portland Cement Co.	$100.00	
Edison Electric pfd	80.50	$ 82.50
Edison Electric com	60.00	62.50
Hawaiian Com'l & Sugar	100.00	102.00
Home Telephone pfd	64.75	67.00
Home Telephone com		11.00
Hutchinson Co. pfd	17.50	18.00
L. A. Athletic Club		19.00
L. A. Brewing Co		125.00
L. A. Investment Co	2.00	3.00
Mexican Nat'l Gas pfd	40.00	75.00
Mexican Nat'l Gas com	20.00	37.50
Pasadena S. Co	29.37½	30.25
Pac. Mutual Life Ins. Co		260.00
Pasadena H. T. & T. Co		35.00
Riverside H. T. & T. Co		24.00
San Diego H. T. & T. Co	23.00	24.00
S. Monica B. H. T. pfd	28.50	32.00
Sun Drug Co		1.00
Seaside Water Co		100.00
Title G. & Trust Co. pfd	250.00	
Title T. & Trust Co. pfd	175.00	222.00
Title T. & Trust Co. com	175.00	182.50
Title T. & Trust Ser. C	175.00	225.00
U. S. L. D. & T. pfd	40.00	43.00
Utilities Securities pfd		100.00
Union Trust Co.		41.00
Whittier H. T. & T. Co		100.00

SALES: 12 L. A. Investment Company at 2.50; 10 American Petroleum common at 75.00; 20 Associated Oil at 47.12½; 30 do. at 47.00; 2000 California Midway Oil at 13½; 2000 do. at 12½; 1000 Olinda Land and Oil at 39; 20 Union Oil at 160.25.

MINING STOCKS.

CALIFORNIA.

	Bid.	Asked.
Miscellaneous—		
California Mills M. Co	.04¼	
Consolidated Mines Co	*9.75	.01
MEXICO.		
	Bid.	Asked.
Clark Copper Co	.05¼	.05¼
NEVADA.		
	Bid.	Asked.
Miscellaneous—		
Johnnie M. & M. Co	.13½	.17½
Searchlight District—		
Quartzite		5.00
Searchlight Parallel	.01	.01½

*Per thousand shares.
1000 do. at 13½; 1000 Consolidated Mines at 1.
SALES: 1000 Johnnie Mining & Milling at 13;

THE MARKETS.

LOCAL PRODUCE MARKET.

The usual light Saturday morning business prevailed on the markets yesterday. There were no changes in most varieties of staple and fresh commodities. One of the features in the vegiable market was the arrival of some excellent eggplant from Cuba. It sold at 20 cents a pound, against 4 cents on the remaining local stock, which is of rather inferior grade. Cuban tomatoes were unchanged in prices. Mexican stock sold at the same figure, and Redlands tomatoes were down to 50 cents per five-pound box, or 10 cents a pound.

Receipts of eggs were 225 cases. The prices were unchanged, leaving the market on the best local eggs at 32 cents at the end of the week. Last year the price on the same grade of eggs on the same date was 27 cents, 5 cents higher than the present market. This was occasioned by lighter receipts than have been the rule this season.

Butter receipts were 34,613 pounds, the largest in some time. Prices have not changed a particle in the week. Receipts have been large and the market is still weak. The prices at present parallels that of last year. Eastern fresh butter has stopped coming entirely and all eastern butter now sold is storage stock.

Cheese receipts were 887 pounds. Eastern cheddars and longhorns were the varieties in most demand. There were no changes in quotations of cheese during the week.

Potato receipts were 2332 sacks. The market on potatoes is still holding at $1.25 on Highlands, which is the stock most plentiful. Last year at this time Highlands were selling for just $1 per hundred more than they are now. Receipts have been large right along and the supply is heavier than last season.

Onions are also lower by $1 per hundred than last year. They are averaging $1.50 to $1.60. No changes were recorded in onion prices this week, and the market is fairly steady owing to large arrivals of the week. Yesterday only 16 sacks arrived.

Bean receipts totaled 450 sacks. The market was steady and the demand was light. There were no changes in any varieties. Pink beans are selling for $1.75 more a hundred this year than last. The same is true of whites and other varieties are naturally higher.

Sweet potato receipts were 265 sacks. The price on sweets of best quality continutes at $2.50 per hundred. No changes have been recorded since Monday.

Prices Current.

EGGS — Fresh California ranch, candled, extra selects, 32; selected, 30; fresh ranch, extras, selling prices, 27; northern, candled, 26; northern, case count, 27; eastern, storage, 24; storage, seconds, 22.

BUTTER — Creamery, extras, 27½ per 2-lb. roll; creamery, firsts, 27½; dairy butter, 30 per roll; cooking, 25 per lb.; ladles, 26 per lb.; eastern, creamery, 27½ per 2-lb. square; eastern, firsts, 30 per lb.

CHEESE—Northern, fresh, 20; Oregon triplets, 19@19½; Oregon daisies, 21; eastern daisies, 20@21; Longhorns, 20; twins, 20@21; singles, 19@20; cheddars, 19@21; Dom. Swiss, 28; Imp. 2.; Limburger, 19@20; brick cream, 20; Roquefort, 38@40; Edam, 26@27; Neufchatel, 15 per doz.; Tulare, 14@15; Sierra, 1.5s per box; German Breakfast, 1.6s per box; Neufchatel, 1.10 per box; Camembert, 1.10 per box; Schlosskase, 1.6s per box; Canada cream, 1.06@1.10 per box.

BEANS—Pinks, No. 1, 1.80@1.85; Lady Washington, No. 1, 4.25@4.40; small white, No. 1, 4.15@4.25; Limas, No. 1, 4.10; American lentils, 5.00@5.25; black eye, 4.75; Chevanaas, 4.80.

DRIED FRUITS—Apples, evaporated, 10@11; blackberries, 50 1-lb. cartons, 10@11. Citron, new peel, 1-lb. boxes, 19@20. Currants, imp., fancy, bulk, recleaned, 7½; fancy, 50 1-lb. packages, imported, Paris, finest, 6½@7; Paris, fancy, 6½@7; Persian Golden, 6½. Persian Golden, 12s, choice, 7½; choice, 7½; new, box, 7½. Figs, 1-lb. bricks, 1.25; White, 10-lb. bricks, 1.25; loose, 5s, 1.25 per box; imported, 25-lb. box, 1.25 per box; Smyrna, 1-lb. layer, 7½@8; 1-lb. loose, 7½@8; 10-lb. layer, 5s, 9@9½. Peaches, fancy, 25s, 9½; choice, 8½; choice, sacks, 4@5; fancy peels, 25s, 20. Peels, lemon or orange, 8s, 15. Prunes, 30-40, 8; 40-50, 7½; 50-60, 6@6½; 60-70, 5½; 70-80, 4½; 80-90, 3. Raisins, 4-crown packed in 10-lb. boxes, 1¼c extra.) Apricots, fancy, 12@13; choice, 10. Pears, 8@10. Plums, 7@8.

RAISINS — Sultanas, bleached, 9@11; unbleached, 7½@8; seeded 6-oz. pkgs. for 16-oz. package, 2¼@4¼ for 12-oz. package; London Layers 2-crown, 1.30; 3-crown, 1.55; 4-crown, 1.85; loose Muscatels, 2-crown, 4½; 3-crown, 5; 4-crown, 6. Lion's head box raisins, 1.15.

NUTS—New almonds, fancy IXL, 16½@17½; almonds, fancy, paper-shell, 15; almonds, choice, soft-shell, 14; assorted nuts, 25-lb. boxes, 15@16. Brazils, large, new crop, 14@15; Siberia, large, new crop, 14@15; pecans, large, 12@13; small, 10; new nuts, 10@20; peanuts, raw, 5; roasted, 7; Japan, eastern, 7; Sunset, roasted, 8½; peanuts, Jumbo fancy, raw, 9½@9¾; Jumbo Jake, fancy, roasted, 10½; California, raw, 5@6; roasted, walnuts, Klondykes, 35; Jumbos, 17@18. No. 1 softshell, 13½; walnuts, No. 2 softshell, 11; walnuts, black, 14@15; coconuts, 60@65 per doz.; popcorn, local, 1.50@2.75; chestnuts, 10c; Pignolia, imported, Italian, 25.

HONEY — Comb honey, water white, 1-lb. frames, 12; light amber, 10@12½; white, 15; extracted, light amber, 6@6½; white, 7; water white, 7½; beeswax, 25 per lb.

CITRUS FRUITS — Navels, 1.75@2.25; fancy pack; seconds, 1.25@1.50; Malta Blood oranges, 1.50 per half box; lemons, fancy pack, 1.75@2.50; choice, 1.50@1.75; unpacked stock, 1.00@1.50; Grapefruit, extra, 2.50; choice, 1.00@1.50; seedling grapefruit, 2.00@2.25; limes, Mexican, 1.25 per hundred; local, 1.25 per box; Tangerines, 1.75@2.00 per box; Rio, 1.50@1.75.

FRESH FRUITS — Apples, Hoovers, 2.00@2.25; Ben Davis, 1.75; Gravensteins, 1.50; Belleflours, 1.75@1.50; Rhode Island Greenings, 1.75@1.50; Winter Pearmains, 1.50@1.75; Fall Pippins, 1.25@1.75; Greenings, 1.25@1.75; Smith Cider, 1.75; Colorado Jonathans, 3.00; Romps, Hearts, 1.75@2.25; Winesaps, 2.75@3.00; Northern Spies, 1.75; pears, Bartletts, 1.25 per pear box; pineapples, 4@6 per lb.; bananas, 4@5½ per lb.; Bermuda bananas, 6 per lb.; Casabas, 2.50 per doz.; Malagas, 1.50; Tokay, 1.50; Cornichon, 1.25@1.50; Red Emperors, 1.50; pomegranates, 1.00@1.25 per box; persimmons, 5@10 per lb.

BERRIES — Strawberries, 12@15 per basket; raspberries, 15@20; guavas, 5@6; cranberries, 9.50@10.50 per bbl.

VEGETABLES — Beets, 2@3c; carrots, 2@3c; parsley, 75 per doz.; spearmint, 40@50 per doz.; turnips, 2@3c; cabbage, 1½@2½c per lb.; peas, 10@15; radishes, 25@30 per doz.; watercress, 10@25 per doz.; spinach, 2½; cabbage, 1½@2½c per sack; red cabbage, 1.50 per doz.; curly leaf, 1 per lb.; green onions, 10@15 per doz.; leeks, 15@20 per doz.; lettuce, common, 1.50@1.60 per crate; endive, 40 per doz.; escarol, 40 per doz.; parsnips, 40@50 per doz.; Cuban tomatoes, 3.25 per 50-lb. crate; Mexican, 1.50@2.00; Redlands tomatoes, 50@60 per 5-lb. box; local mushrooms, 1.00@1.25 per basket; cultivated mushrooms, 1.00@1.25 per basket; artichokes, northern, 1.50@1.75 per doz.; Jerusalem artichokes, 75 per box; wax beans, 8@10; green string beans, 10@16 per lb.; red chili peppers, 15 per lb.; bell peppers, 15@16 per lb.; green chilis, 15@16; celery, 1.00 per crate; celery root, 50@75 per doz.; rhubarb, local, 1.00; crooked neck squash, 2@2½; Hubbard squash, 1½ per lb.; pumpkins, 1½@2½; cucumbers, 50@60 per doz.; eggplant, local, 8@10 per lb.; Cuban, 20 per lb.; sprouts, 12½ per lb. and Brussels sprouts, 10 per lb.; cauliflower, 75 per crate; corn husks, 70c per lb.; alligator pears, 4.00@5.00 per doz.

POULTRY — Dealers buy from the producer, live weight: Old roosters, 7; stags, 7; hens, 14@15 per lb.; ducks, 10@12; geese, 10@12; turkeys, 20@25; squab-pigeons, 1.25@1.50 per doz.; fryers, 18@19; broilers, 18@20; roasters, 16@18. Wholesaler sells to retailer, live weight, Hens, 15; young roosters, 20@21; fryers, 25; broilers, 27; old roosters, 9; turkeys, 28@29; geese, 10; ducks, 17@18. Dressed weight averages from 3c to 2c higher than live weight.

LIVE STOCK—Based on delivered weights in Los Angeles (furnished by Hauser Packing Company.) Steers, 1½@1½; heifers, 1½@1½; cows, 1½; calves, 1¼; wethers, 4.00@5.00 a head; ewes, 2.50@4.00; lambs, 1.50@3.25; hogs, 150-250 lbs., 7½; hogs, 250-300 lbs., 6½@7½.

BEEF—Steers, per lb., net, 9; heifers, 8½; sters, hind quarters, 10½; heifers, hind quarters, 9½; fore quarters, 7½; short loins, 15; loin butts, 11; loins, No. 2, 14; ribs, No. 1, 12; loins, No. 1, 12; ribs, No. 2, 10; full chucks, 7½; rounds, 11; triangles, 9; plates, 6½; steer rounds and rumps, 9; steer rounds, butt on, 9; tenderloins, fresh, 25; do., frozen, 18; shoulder clods, 10; rolls, 10; boneless trimmings, 7½; shanks, 4; flank steaks, 11; sweetbreads, 12; fresh tongues, 12; suet, 3; cod fat, 7; livers, 5; calves', each; brain, each, 25; hearts, each, 10; kidneys, each, 5; cooked tripe, each, 25; clean tripe, each, 20; feet, each, 7½; heads, each, 25.

VEAL—Per lb., net, calves, 130 lbs. and under, 11; do., 111-119 lbs., 9½; do., 131-180 lbs., 8½; do., 180 lbs. and over, 8; sides, 120-160 lbs., 10; hind quarters, 12½; fore quarters, 7; heads, frozen, each, 80; feet, frozen, each, 5; livers, each, 25.

MUTTON — Per lb., net, lambs, plain, 14½; lambs, saul, 14½; yearlings, 11½; wethers, 10½; ewes, 9½; racks, 12 legs, 11; loins, 16; saddles, 11; shoulders and breast, 7; fore quarters, 8; rougues, each, 25; flucks, each, 5; heads, skinnee, each, 20; brains, 25c.

PORK—Per lb., net, dressed hogs, head on, 12½; do., head off, 13½; trimmed hogs, 14½; loins, fresh, 16; loins, eastern, frozen, 14; loins, local, frozen, none; legs, 14; shoulders, 12; picnics, 11½; butts, 13½; bellies, 16; leaf lard, 12; triminings, 8; sausage meat, 12; spare ribs, fresh, 12½; do. frozen, 6; head, 6½; back fat, 12; tails, 5; neck bones, 2; tongues, 10; pigs' feet, each, 5; livers, 5; pigs' hearts, each, 5; flucks, each, 5; kidneys, each, 5½.

SAUSAGE—Per lb., net, Diamond "C," links, 15; Diamond "C" bulk, 15; Diamond pork links, 11½; fresh pork, bulk, 11½; Spanish style pork, 11½; blood, 8; liver, 8; head cheese, in casings, 12; Diamond head cheese, 10; bologna sausage, style, 7½; bologna style, paraffined, sacks, 8; Rex, Frankfurt style, 8; Coney Island style Frankfurts, 7½; minced in bundeers, 12; Dongola style, in sacks, 12; tongue loaf (new,) 15; Viennas, 8; head cheese, 8. Summer sausage: Salami (Milan,) 25@28; Genoa, 27 1½; Cervelat, 23@25; Holstein Cervelat, 18; Farmer Cervelat, 17.

BACON—Winchester 10-lb. bacon, 22½; Winchester 4-8-lb. bacon, 22½; 12 Ave., 22½; Empire, 24½; 6'er, 16½@17½; Premium, 24½; Atlas bacon, 21½; Gold Band, 20; Diamond C 4-6-lb., 24½; Diamond C, 6-8-lb., 24½; Helmet bacon, 17. Orange Blossom bacon, 15; Sunlight bacon, 6-8 avg., 24½; Rex Breakfast bacon, 8-10 avg., 22½; Rex Breakfast bacon, 10-12 avg., 20½; Rex bacon, 6-8 avg., 20½; Regal bacon, 22½; Pioneer bacon, 8-12 lbs., 21½; Helmet, 6-8 avg., 19½; White Label bacon, 6 to 10 lbs., 20; Armour's Star wide bacon, 4 to 6 lbs., 20; Armour's Shield bacon, 6-8 avg., 23½; Colonial, 21½; Special bacon, 18@19; Western bacon 10-12 lbs. avg., 17½; Angelus, 6-8 avg., 17½; Angelus, 8-10 lbs. avg., 17½; Angelus, 10-12 lbs. avg., 17½.

DRY SALTED MEATS — Dry salt narrow bellies, 16; dry salt clear bellies, 14-20 avg., 15½; sun-dried chili, 16; ground chili, 15; Mexican black, 13; chili tepins, 1.00; Japan, 14. Onions—Australian Browns, 1.50@1.60; Oregon Globes, 1.50; Nevada, 2.00; garlic, 4@5 per lb.

POTATOES—Yellow sweet potatoes, 2.00@2.25 per cwt.; red sweets, 2 per lb.; Highlands, 1.60@1.25 per cwt.; local Burbanks, 1.00@1.15; Lompocs, 1.40@1.75; Salinas, 1.50@1.60; Watsonvilles, 1.50@1.60; Oregons, 1.75@1.90; Oregon Early Rose, 1.85@2.00; northern Early Rose, 1.90@2.00.

GREEN VEGETABLES—

JOSEPH BALL C

Increase You Income

It is possible to by well secured

Public Utility Bonds

First Mortgage Public Utility Bonds

Netting from 5 to 5 per cent. If carefully selected they a among the safest i vestments. We belie that

rank next to Municipa Bonds as safe invest ments.

W ewill be glad t forward free of co upon application, a fo describing such bond in general. We ca place the intending in vestor in position to in vestigate for himself.

JOSEPH BALL

433-434-435-43 Security Build

Members Los Angeles Exchange.

Home 10545.

THE WEATHER.

COMPARATIVE TEMPERATURES.

	Max.	Min.	Mean		Max.	Min.	Mean
[illegible]	40	32	36	New York	40	32	36
[illegible]	40	32	36	Buffalo	32	26	29
[illegible]	34	32	33	Cincinnati	39	30	34
[illegible]	34	32	33	St. Paul	26	23	25
[illegible]	36	30	33	Kansas City	28	22	25
[illegible]	72	48	60	Jacksonville	68	40	54
[illegible]	72	48	60	Seattle	46	36	41

The maximum is for day before yesterday; the minimum for yesterday. The mean is the average temperature for the two days.

LOCAL OFFICE, U. S. WEATHER BUREAU, Los Angeles, Jan. 29.—[Reported by A. H. Wallber, Local Forecaster.] At 5 o'clock this morning the barometer registered 29.84; at 5 p.m., 29.80. Thermometer for the corresponding hours stood at 56 deg. and 66 deg. Relative humidity, 5 a.m., 82 per cent.; 5 p.m., 57 per cent. Wind, 5 a.m., northeast, velocity 6 miles; 5 p.m., northeast, velocity 4 miles. Maximum temperature, 72 deg.; minimum, 48 deg. Rainfall since season, 19.36 inches; rainfall last season to this date, 11.32 inches. Barometer reduced to sea level.

Weather Conditions.—There has been a partial fall in pressure over the Southwest during the last twenty-four hours, attending the approach of a moderate disturbance which has moved eastward over Mexico and is now entering the United States over New Mexico and Western Texas. This disturbance has caused some cloudiness and somewhat lower temperature in the coast districts of Southern California, otherwise but little change has occurred in the weather west of the Rocky Mountains. The South Atlantic storm has increased in energy and moved northward along the coast, causing general precipitation from Florida and in the lake region, Ohio and Mississippi valleys. The indications are for generally fair weather in Los Angeles and adjacent and over the fruit belt tonight and Sunday. Owing to the proximity of the disturbance to the south, some cloudiness will probably prevail at intervals.

Forecasts.—Local forecast for Los Angeles and vicinity: Generally fair, probably with some cloudiness at intervals tonight and Sunday; winds mostly northerly.

Local forecast for Riverside, Pasadena, Redlands and San Bernardino: Generally fair, probably with some cloudiness at intervals tonight and Sunday.

General forecast for Southern California: Fair tonight and Sunday

SAN FRANCISCO, Jan. 29.—Forecasts:

San Francisco and vicinity: Fair Sunday; light northeast wind.

Los Angeles and vicinity: Fair Sunday; light northwest wind.

Santa Clara and San Joaquin valleys: Fair Sunday; light north wind.

Sacramento Valley: Fair Sunday; light south wind.

YUMA (Ariz.) Jan. 29.—[Exclusive Dispatch to the U. S. Reclamation Service.] Gauge height Colorado River, 25.80 feet.

GENERAL EASTERN.

TRADING WAS IN NARROW LIMITS.

GRAINS PLAY SEESAW MOST OF THE SESSION.

Firm Undertone Keeps Wheat Firm, Caused by Favorable Foreign Cables—May Corn Travels Downward—Oats Were Weak—Provisions Rule Lower, Except January Pork.

(ASSOCIATED PRESS NIGHT REPORT.)

CHICAGO, Jan. 29.—Trading in grains was within narrow limits today. Wheat and oats advanced slightly and corn fell off in about the same measure. Provisions ruled generally lower, January pork being the only exception to the decline. A firm undertone was manifested throughout the day in the wheat pit, which being contributed by foreign cables and of slight advances in Liverpool prices. A good demand in the north and west also swayed up and down, the fluctuations ranging from 2-8 to 5-8. Liberal arrivals failed to keep prices at a low level. May opened from 1 1-1 to 1.11 5-8. The close was firm with May at 1.11¼@1.11 5-8, ¼ higher than yesterday's final figures. May corn opened down from 6[illegible] to 66¼ and closed at 66 5-8@66 3-4¾, lower than yesterday's final quotations. Trade in oats was comparatively weak at the start, but changed to firmness through substantial buying. Fluctuations were within a narrow range, the variations not exceeding ¾. May advanced from 46 5-8 to 46 1-4 and closed at 46¾; a shade higher than yesterday. Provisions closed 2½ to 5 lower than yesterday.

Cash quotations were as follows: Flour, steady; winter patents, $5.20@5.65; straights, $4.60@4.85; spring straights, $4.80@5.05; bakers', $4.25@4.35. No. 2 rye, 81; feed or mixing barley, 60@67; fair to choice malting, 68@75. Seed, flaxseed, No. 1 southwestern, 2.05; No. 1 northwestern, 2.15; timothy seed, 4.15; clover, 16.00. Mess pork, per bbl., 20.75@21.25; lard, per 100 lbs., 11.75@11.77½; short ribs, sides (loose), 11.12½@11.25; short clear sides (boxed), 12.00@12.25.

Grain Statistics.

CHICAGO, Jan. 29.—Total clearances of wheat and flour were equal to 195,000 bushels; primary receipts were 722,000 bushels, compared with 265,000 bushels the corresponding day a year ago; estimated receipts for Monday, wheat, 7 cars; corn, 364 cars; oats, 565 cars; hogs, 24,000 head.

Grain Movements.

Articles—	Receipts.	Shipments.
Flour, barrels	23,100	27,895
Wheat, bushels	26,400	20,700
Corn, "	376,700	177,400
Oats, "	293,000	168,300
Barley, "	1,000	1,020
Rye, "	109,500	42,000

Grain and Provisions.

(Private Wire to E. F. Hutton & Co., Members New York Stock Exchange, No. 112 West Third street.)

CHICAGO, Jan. 29.—Following is range of prices today:

	Open.	High.	Low.	Close.
Wheat—				
May	111¾	111¾	111	**111¾
July	101¾	101¾	101¼	*101¾
December	97¼	97¾	97	97¼
Corn—				
May	66¾	66¾	66¼	*66¾
July	66¾	66¾	66¼	66¾
December	46¼	46¾	46¾	46¾
Oats—				
May	46¾	46¾	46¼	*46¾
July	43¼	43¾	43¼	43¾
December		40¾	40¾	40¾
Pork—				
January	20.60	20.65	20.60	20.65
May	20.95	20.97	20.87	**20.95
July	20.37	20.95	20.87	20.92
Lard—				
January				11.75
May	11.65	11.70	11.62	**11.70
July			11.60	**11.62
Short Ribs—				
January	11.35	11.50	11.42	**11.50
May		11.37	11.32	11.35
July		11.32	11.30	11.32

*Asked. **Bid.

New York Coffee Market.

(Furnished by Logan & Bryan, Members New York and Boston Stock Exchanges, Bradbury Block.)

NEW YORK, Jan. 29.—Following is range of prices today:

	—Open—		—Close—	
	Bid.	Asked.	Bid.	Asked.
January	6.85	6.87	6.82	6.90
February	6.85	6.90	6.82	6.90
March	6.90	6.95	6.86	7.00
April	6.95	7.00	7.00	7.05
May	7.05	7.10	7.05	7.10
June	7.05		7.05	7.08
July	7.05	7.15	7.10	7.15
August		7.15	7.10	7.15
September	7.10	7.15	7.10	7.15
October	7.05	7.15	7.10	7.15
November		7.15	7.10	7.15
December	7.05	7.15	7.10	7.15

New York Cotton Market.

(Private wire to E. F. Hutton & Co., Members New York Stock Exchange, No. 112 West Third street.)

NEW YORK, Jan. 29.—The cotton market was fairly active and lower. Cables were disappointing in the decline in Liverpool, but this to a certain extent was offset by unusual sales for Saturday of 30,000 bales. The market opened down and rallied a little, but later showed further pressure, and there was a good deal of liquidation on the market during the morning. Prices showed a loss of about fifteen points the first hour under the pressure mentioned. The southern spot news was disappointing. Prices are firmly held and the ginnings from the country are restricted by the smallness of the movement. Private reports this morning that further lots of spot cotton were to be shipped to this port. While the local receipts have been large the last day or two, they have been made up of a good deal of cotton sent to New England points, which is not, however, a very large trade owing to the advances or declines. Moore & Bryan's letter follows: "The speculative spirit of America is being unsettled and destroyed with pessimism and semi-Bumerous threats against the cost of living seems to be swelling into a menace that promises to become a much more far reaching than ever before. Many people who felt comfortably well to do sixty days ago have hypnotized themselves into the idea that they are financial bankrupts, when in reality it is metal bankruptcy. This rash of disorder is affecting the cotton market despite the merit in possesses from a statistical standpoint and notwithstanding the continued refusal on the part of spot holders to sell. Patience and less pessimism will eventually bring us higher prices for cotton, but the new crop can bring no actual relief before the middle of October."

Following is range of quotations today:

Option—	Open.	High.	Low.	—Close— Bid.	Ask.
January	14.45	14.45	14.34	14.34	14.36
February				14.21	14.25
March	14.43	14.43	14.33	14.21	14.23
April				14.31	14.32
May	14.49	14.53	14.33	14.32	14.34
June				14.26	14.28
July	14.39	14.45	14.25	14.25	14.26
August	13.95	14.02	13.87	13.88	13.87
September	12.97	13.02	12.94	12.95	12.95
October	12.45	12.39	12.30	12.30	12.31
November				12.27	12.31
December	12.23	12.26	12.20	12.22	12.20

Chicago Live Stock Market.

CHICAGO, Jan. 29.—Cattle, receipts estimated at 500; market dull and weak; beeves 4.10@7.50; Texas steers, 3.75@4.65; western steers, 4.00@5.90; stockers and feeders, 3.00@5.40; cows and heifers, 2.00@5.50; calves, 7.00@9.25. Hogs, receipts estimated at 15,000; market, weak to shade lower; light, 7.80@8.35; mixed, 8.05@8.45; heavy, 8.15@8.45; rough, 8.15@8.25; good to choice heavy, 8.25@8.45; pigs, 6.90@7.90; bulk of sales, 8.20@8.40. Sheep, receipts estimated at 2000, market steady; native, 2.90@5.00; western, 3.90@5.20; yearlings, 4.75@5.75; lambs, native, 6.00@8.50; western, 6.00@8.30.

Chicago Closing Figures.

CHICAGO, Jan. 27.—Close: Wheat—Jan. 1.12¾; May, 1.11 1-4@1.11 3-8; July, 1.01 3-4@1.01¾; Sept., 97 1-4. Corn—Jan., 67¾; May, 66 3-8; July, 66¼; Sept., 66 3-8. Oats—Jan., 47 1-8; May, 46¾; July, 43 3-8; Sept., 36 3-8. Pork—Jan., 20.65; May, 20.95; July, 20.52½. Lard—Jan., 11.75; May, 11.70; July, 11.62½. Ribs—Jan., 11.50; May, 11.35@11.37½; July, 1.35. Rye—Cash, 81; May, 80@81. Barley—Cash, 59@71. Timothy—March, 4.35. Clover—March, 14.25.

California Dried Fruit.

NEW YORK, Jan. 29.—Evaporated apples, easy, spot, fancy, 13 1-2@14; choice, 9@9 1-2; prime, 8 1-4@7; common to fair, 6@6¼. Prunes, quiet and steady; California, 2 3-4@3 1-4 up to 30-40s; and Oregon, 6@9. Apricots, steady; choice, 11 1-4@11 3-4; fancy, 12 1-4@12 1-2. Peaches, quiet; choice, 6 1-2@7; extra choice, 6@7 1-2; fancy, 7 3-4@8. Raisins, steady; loose muscatels, 4@5 3-4; choice to fancy seeded, 5 @6 1-8; seedless, 2 1-2@3 3-4; London layers, 1.10@1.25.

New York General Market.

NEW YORK, Jan. 29.—Wheat—Spot, steady; May closed, 1.18¾; Jan. 1.09 3-8. Hops—Steady. Hides—Firm. Petroleum—Steady; refined New York, barrels, 7.40; refined New York, bulk, 4.40; Philadelphia, barrels, 7.90; do, bulk, 4.40. Wool—Steady; domestic fleece, 25@31. Sugar—Raw, firm; muscovado, 89 test, 3.38@3.63; centrifugal, 96 test, 4.08@4.11; molasses sugar, 3.33@3.33; refined, steady.

New York Metal Market.

NEW YORK, Jan. 29.—With the exchanges closed the metal markets were practically nominal, as usual on Saturday. Tin was quoted day at 32.25@32.37½. Lake copper, 13.62½@13.87½; electrolytic, 13.50@13.62½; and casting, 13.25@13.50. Lead—Easy, 4.67½@4.72½. Spelter—Weak, 5.90@6.22. Iron—Unchanged.

Portland Wheat Market.

PORTLAND (Or.) Jan. 29.—Wheat, trade prices.—Club, 1.06; Bluestem, 1.16; Red Russian, 1.04; Turkey Red, 1.06; Forty-fold, 1.06; Valley, 1.06.

St. Louis Wool Market.

ST. LOUIS, Jan. 29.—Wool, unchanged; medium grades, combing and clothing, 24@29; light fine, 22@27; heavy fine, 12@21; tub washed, 29@31.

Liverpool Wheat Market.

LIVERPOOL, Jan. 29.—Close, Wheat, March, 6s 4 5-8d; May, 6s 1 3-4; July, 5s 5-8d. Weather, milder.

New York Dairy Market.

NEW YORK, Jan. 29.—Butter—Steady, unchanged. Cheese, steady. Eggs, weaker.

RARE CASE.

MARE A VICTIM OF HYDROPHOBIA

BITE OF MAD DOG IS FATAL TO VALUABLE ANIMAL.

Another Horse Bitten Is Being Carefully Watched—First Case, So Far as Is Known, in This City. Veterinary Who Watched Symptoms, Says He Is Certain of Cause.

Hydrophobia, resulting from a dog's bite, is given as the cause of the death of a valuable mare belonging to the L. W. Blinn Lumber Company, at East Sixteenth and Alameda streets.

So far as can be learned this is the first horse that has died of this disease in Los Angeles. In the East and Middle West, where rabies is more frequent than here, it is seldom that a horse succumbs after being bitten by dogs.

The dog, a large white bull, belonged to a teamster by the name of Tucker, who works for the Blinn company. About the first of the year, Tucker, alarmed by the growing viciousness of his dog and fearing for the safety of his children, took the dog over to the company's barn, in a corner of the big lumber yard on Alameda street. There the dog was chained in a stall and kept under surveillance until January 2, when it was freed in a singular manner.

In the stall next to the dog was a powerful Percheron mare, an animal valued at $300. Annoyed by the dog's continued yelping, barking, and whining, the mare stretched her neck over the partition and lowered her head as if in mute protest.

With a savage growl, the bulldog leaped upward and fastened his fangs firmly in the nose of the unfortunate mare. The mare, frantic with pain, lifted her head with such a powerful sweep that the dog's chain was snapped, and the mad dog was hurled down on the floor of the mare's stall. There followed a great battle, during which the mare tried to stamp its assailant under foot, but the dog managed to escape through the open stable door.

The bitten mare was nailed up in her stall and a close watch was kept upon her, but this was only after she had bitten another of the company's horses. The second bitten horse is still being watched, but under close watch.

After the mare had bitten her harness mate, she began to show symptoms of rabies, becoming more and more violent as the disease became more acute. About a week or nine days ago, the hydrophobic animal became so violent that none dared approach her. She bit and chewed the woodwork of her stall constantly, and snapped at whoever drew near. Once, in her furious struggles, the mare threw herself to the floor, and the stablemen thought she was dying. The halter was loosed a bit, and the mare was on feet like a flash.

Friday evening, however, the disease had made such inroads that the mare was unable to arise from a second fall and apparently choked to death on her halter, being too weak to hold her head high enough to relieve the strain, while attendants feared to approach.

Dr. W. A. Connelly, the veterinary surgeon who was called in the case, said last night that he had no doubt that the mare's death was due to rabies. "I'm sure is was hydrophobia," he said.

Superintendent Calvert of the Blinn company said he had heard that the dog, after its escape, had bitten another dog and had subsequently been killed. Other reports were to the effect that the dog had also bitten the child of a policeman before being killed, but this could not be substantiated.

The horse bitten by the mad mare has not yet shown any trace of the disease, but Superintendent Calvert said yesterday that no chances would be taken, and that the least symptom would be the signal for putting it out of the way.

Metal Market.

SILVER.

NEW YORK, Jan. 29.—Bar silver, 52¼.

LEAD.

NEW YORK, Jan. 29.—Lead easy. Close, spot, 4.67½ to 4.72½.

COPPER.

NEW YORK, Jan. 29.—Copper steady. Lake, 13.62½ to 13.87½; eletrolytic, 13.50 to 13.62½; casting, 13.25 to 13.50.

PERSONAL.

Arthur Wilcox, a manufacturer of cotton goods, of Fall River, Mass., with his wife, is at the Hollenbeck.

W. F. McLent, a wealthy wheat producer of Calgary, Canada, with his wife, is spending a few days at the Alexandria.

M. J. Laymance, a prominent real estate dealer of Oakland, is among recent arrivals at the Angelus.

G. W. French, a manufacturer of jewelry of Boston, is at the Van Nuys. He is accompanied by his wife and daughter, Miss Ruth French.

S. R. Wood of Kirkville, Mo., is visiting his son, Dr. S. Wood, of the Lankershim.

R. O. Jennings, an extensive owner of coal lands near Prince Rupert, B. C., is at the Alexandria.

John D. Marsh, a real estate broker of Winnipeg, Canada, is at the Hollenbeck.

L. J. Swartz, who has mining interests at Rhyolite, Nev., is among recent arrivals at the Hayward.

J. C. Marshal of Victorville, is at the Nadeau. He has mining interests in the northern part of the State.

E. A. Movins and wife, George Movins and Mrs. F. A. Stewart, form a party at the Alexandria from Lidgerwood, N. D., where Mr. Movins is engaged in the lumber business.

W. J. Griffin, a banker of New York City, is at the Van Nuys for a sojourn of several weeks.

C. F. Harms, a real estate broker of New York City, and his three daughters, are registered at the Lankershim.

Otto Zinger, proprietor of a general store at Tiffin, O., is among the recent arrivals at the Hayward.

H. L. Hodge, president of the First National Bank of Silver City, N. M., accompanied by his wife, is at the Van Nuys.

E. O. Eshelby, wife and daughter, and James Eshelby, all of Cincinnati, and Miss L. Biddleman of Dayton, O., are guests at the Angelus. Mr. Eshelby is an attorney.

G. A. Varden, who has mining interests near Planet, Ariz., is at the Hollenbeck. He is here to purchase machinery.

James Newlands, Jr., of San Francisco, son of Senator Newlands, is at the Alexandria. He is an active director in the Palace Hotel Company. He is accompanied by his wife and son.

T. S. Minot, an attorney of San Francisco, arrived yesterday at the Angelus. He will be joined today by Hoke Smith of Georgia. Mr. Minot is counsel for the plaintiffs in the $40,000,000 suit for oil lands, against the Southern Pacific, which will begin tomorrow in the Federal court.

DELEGATE TO SCOTLAND.

Mrs. Francis Murphy of Long Beach has been selected delegate from Southern California to the World's W.C.T.U Convention, which will meet in Glasgow, Scotland, in June. She will go east and sail from Montreal on May 21.

Banking Dept

4% On Term Savings Account. Compounded Semi-Annually.

3% On (Ordinary) Savings Account.

3% On Special (Ordinary) Accounts.

These accounts bear interest at the rate of 3 per cent. per annum on the minimum monthly balances, provided the balance is $300 or more, and interest is credited on the first of each month.

The Southern Trust Company 114 West 4th St.

The "Wall Street" of Los Angeles.

ENCOURAGING

and helpful. It makes us all feel that hard, conscientious work is appreciated when day after day so many people come and tell us how much they appreciate the courtesies they receive and what an accommodation it is to over 16,000 depositors and over 50,000 other people who come to us to get their checks cashed. We pay interest on deposits. Are open night and day.

ALL NIGHT & DAY BANK

6TH & SPRING STS.

(335)

Barroll & Co.

BONDS

Los Angeles, 417 H. W. Hellman Bldg.

San Francisco, Portland.

Snowball-Sullivan Co.

INVESTMENT SECURITIES

BUY CENTRAL OIL STOCK

Members Los Angeles Stock Exchange

204-205 I. W. Hellman Bldg., L. A.

12 No. Raymond Ave., Pasadena, Cal.

Jno. O. Knight, F. Irwin Herron.

Members Los Angeles Stock Exchange.

Herron & Knight Co.

STOCKS—BONDS—INSURANCE

301 H. W. Hellman Bldg.

Main 247. Home A4092.



FREE Until February 10th. Consultation, Examination and Treatment

All Diseases (except Malignant and Drug Habits)--Until Cured

All who call at our offices on or before Feb. 10 will be treated until cured Free. We do this to further introduce our Specific German Remedies for the cure of difficult Chronic Diseases. The Germans are far ahead of all other nations in the discovery of new remedies for the cure of diseases; one well-known remedy may be mentioned, Antitoxin; this remedy has reduced the death rate of Diphtheria 75 per cent. The world looks to Germany for nearly all new and valuable remedies. The only offices and Sanatorium on the Pacific Coast equipped to treat and cure Diseases with the New Specific German Remedies. The majority of cases can be cured in our offices, some can be cured only in a Sanatorium. We have all mechanical and Electrical apparatus known to be good in curing diseases. We do not treat incurable diseases.

The New and Scientific Treatment of Diseases based upon the cellular pathology of Prof. Virchow, the greatest scientist of modern times.

The complex human body can be reduced to very simple elements—cells and intercellular substances, to which they give origin; these two elements make up every tissue of the body. It is now universally accepted that the cell is the seat of nutrition and function. Health and disease must be considered as terms referring, not to the body as a whole, but to the cells of which it is composed. The complete healthy life of a cell consists in the perfect performance of all of its functions; failure in any one of these will cause disease.

We should have abandoned long ago the theory that disease is due to a disorder of the blood. The blood is itself a product of the cells of the body, and its condition does not determine their health or disease, but is an index of their condition. We must examine and direct our treatment of the cells if we ever expect to cure diseases.

Food is taken into the body, digested and absorbed; the blood carries the prepared foodstuff to the cells, where they are taken up and become part of the substance of the cell, replacing some older material which has been broken down.

Our New System supplies the cells with that which is necessary to remove the disease and quickly restore the patient to health. This in the last analysis is the only scientific method of curing diseases.

This simple statement of facts has never before been given to the public. These facts cannot fail to impress deeply the minds of all intelligent persons. Please call at our offices or write for further information, which will be cheerfully given. Hours 9 to 4, 7 to 8; Sunday 10 to 12. Cancer, Tumors, New Cure, Book Free. Morphine and Liquor Habits cured.

The German Remedy Co.

Rooms 224 and 225, 2nd floor, San Fernando Bldg., 4th and Main Sts. Los Angeles, Cal.

How to Get Well and Keep So



Consultation and Diagnosis Free No Questions Asked



Dr. T. Leung. Dr. T. Foo Yuen

Tell You in its Seventh Edition of its 300 Page Book

HOW TO GET WELL

which they give for the asking. You should have it as your guide to health.

This book is valuable for many reasons. It not only gives a food regime, but also gives many home recipes for curing ailments. There is also printed in this book some of the testimonials of people who have been at death's door with diseases that the American doctor could not cure, but who got well and strong by taking our medicine.

Any of these people are open to correspondence.

DRS. FOO AND WING HERB COMPANY

903 South Olive Street

CANCERS CURED



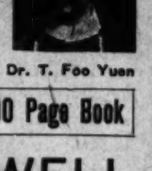
WITHOUT KNIFE OR PAIN OR PAY UNTIL CURED

HUNDREDS OF TESTIMONIALS FROM PEOPLE WHO WILL WRITE YOU THAT WE SAVED THEIR LIVES

BOOK SENT FREE. PRINTED GUARANTEE

THIRTY-SIX YRS. CURING CANCERS

We cure other diseases on same terms. CANCER NEVER PAINS until last stage. Come while it is small, before it poisons deep or attaches to bone. We refuse hundreds who wait too long. A Tumor or Lump



Head Physician Head Lady

IN WOMAN'S BREAST

IS OFTEN CANCER, AND IF NEGLECTED IT WILL POISON DEEP IN THE ARMPIT AND FATAL RESULTS FOLLOW QUICKLY.

Address U. S. CANCER CURE CO. FOR THE FREE BOOK

Offices 745 and 747 S. Main St., Chanley Bldg., LOS ANGELES, CAL.

Kindly SEND THIS to Some One With CANCER

BONDS

Ten year 6 per cent. guaranteed gold bonds, secured on Los Angeles real estate.

THE EMPIRE SECURITIES CO., Union Trust Building.

BUY

SAN DIEGO HOME TELEPHONE STOCK NETS 10%

FIELDING J. STILSON COMPANY, 305 H. W. Hellman Bldg.

A2547, Main 105.

BONDS

MUNICIPAL · CORPORATION

C. E. Woodside & Co.

SECURITY BLDG.

4% Paid on TERM SAVINGS ACCOUNTS. Send for the facts. LOS ANGELES TRUST & SAVINGS BANK Central Bldg. Sixth and Main

Clearinghouse Banks

NAME.	OFFICERS.	
CENTRAL NATIONAL BANK Fourth and Broadway.	S. F. Sombro, Pres. James B. Gist, Cash.	Capital ...$300,000 Surplus and Profits ...$240,000
CITIZENS' NATIONAL BANK S. W. Cor. Third and Main.	K. J. Waters, Pres. Wm. W. Woods, Cash'r	Capital ...$1,000,000 Surplus ...$ 280,000
BROADWAY BANK AND TRUST COMPANY 208-10 S. B'dway., Bradbury Bldg.	Warren Gillelen, President. S. W. Kenny, Cash.	Capital ...$250,000 Surplus and Profits ...$205,000
COMMERCIAL NATIONAL BANK 401 S. Spring St., Cor. Fourth.	W. A. Bonynge, Pres. Newman Erskine, Cashier.	Capital ...$300,000 Surplus and Profits ...$40,000
FIRST NATIONAL BANK S. E. Cor. Second and Spring.	J. M. Elliott, Pres. W. T. S. Hammond, Cashier.	Capital ...$1,250,000 Surplus and Profits ...$1,250,000
FARMERS' AND MERCHANTS' NATIONAL BANK Cor. Fourth and Main.	I. W. Hellman, Pres. Chas. Seyler, Cashier.	Capital ...$1,500,000 Surplus and Profits ...$1,000,000
MERCHANTS' NATIONAL BANK S. E. Cor. Third and Spring.	W. H. Holliday, Pres. Chas. G. Gross, Cashier.	Capital ...$300,000 Surplus and Profits ...$125,000
NATIONAL BANK OF CALIFORNIA N. E. Cor. Fourth and Spring.	J. E. Fishburn, Pres. H. J. McKee, Cashier.	Capital ...$500,000 Surplus and Profits ...$140,000

Savings Banks.

SECURITY SAVINGS BANK

Largest and Oldest in Southwest

Resources $27,000,000.00

Money to Loan on Improved Real Estate

Security Building Spring and Fifth Streets

AMERICAN SAVINGS BANK N. E. Cor. Third and Spring Sts.

4% interest paid on your savings accounts 3% interest paid on special ordinary accounts.

Trust Companies.

TITLE INSURANCE & TRUST CO.

Corner Franklin and New High Streets.

Issues Policies of Title Insurance. Issues Certificates of Title.

Acts in All Trust Capacities. TEL. EXCHANGE 12.

COLUMBIA TRUST COMPANY 311 WEST THIRD STREET.

California Title Guaranty Company

Capital, $500,000. O. J. Wagoner, President. 329 W. Third St., Los Angeles.

Certificates of Title. Escrows. Trusts.

MERCHANTS BANK and TRUST CO. Paid Up Capital $250,000 Surplus Over $200,000

Branches: 9th and Main, South Hoover Street. 209-11 S. Broadway Transacts a general banking and Trust Business.

PROVIDENT Mutual Building, Loan Association

Pays 5 Per Cent. on Pass Book Deposits. 6 Per Cent. on One Year term. No Unnecessary Withdrawal Notice. 135 South Broadway.

SAN BERNARDINO VALLEY GAS CO.

BONDS

To Yield 5.26 Per Cent.

Subject to prior sale and advance in price. Tax exempt and legal for savings banks. This company owns and operates, practically without competition, gas plants supplying an aggregate population at present of 70,000, with net earnings nearly 3 times in excess of interest charges, and increasing rapidly.

Plants at Redlands, San Bernardino, Colton and Corona.

Full particulars on request.

San Bernardino Valley Gas Co.

807-8-9 UNION TRUST BLDG., LOS ANGELES.

Real Estate Loans

To net 7½ per cent. in sums of $500 to $1000, security three for one. Call and investigate. For sale by

BOND GUARANTEE COMPANY

401-402 UNION TRUST BUILDING

LOGAN & BRYAN

Home Phone 10931 BROKERS Sunset Main 223

Members of All Leading Exchanges

L. N. STOTT, Manager

OFFICE BRADBURY BUILDING

Most Extensive Private Wire System Ever Organized

E.F.HUTTON&CO.

HOME 10500 112 West Third Street MAIN 8170

Our Own Private Wire to Chicago, New York and Boston

STOCKS, BONDS, GRAIN, COTTON, COPPERS

MEMBERS NEW YORK STOCK EXCHANGE AND ALL LEADING EXCHANGES.

E. E. BURNS, Manager. PASADENA OFFICE HOTEL GREEN.

INCORPORATE IN ARIZONA LEAST COST. GREATEST ADVANTAGES.

No tax. No stock subscriptions required. Any kind of stock paid in anything of value. Transact business anywhere. Stockholders exempt from liability. No statement nor books required for public inspection anywhere. The great incorporating business of Arizona was created by President Stoddard while Secretary of Arizona. Resident agent for many thousand companies. Laws, blank forms and by-laws free. Companies organized same day Articles Incorporation and remittance reach us.

Reference: Any bank in Arizona.

Stoddard's Special Plan for California, Nevada and Mexico.

STODDARD INCORPORATING COMPANY, Box 88, Phoenix, Arizona.

BONDS

MUNICIPAL

SCHOOL

CORPORATION

Tax Exempt in California

Wm. R. Staats Co.

105-107 W. Fourth St. LOS ANGELES 65 S. Raymond Av. PASADENA

STOCKS BONDS

J. J. DORAN & CO.

BROKERS

119 West Fourth Street

Ground Floor Herman W. Hellman Building

WISER THAN BIRDS.

CANADIANS GO TO SOUTHLAND.

Crown City Winter Rendezvous of Colonials.

Go Migrating Birds One Better by Settling Here.

Foothill Cities Report Growing Realty Activities.

PASADENA, Jan. 30.—Building permits filed with the building inspector up to last night show the best January in the history of the city, with the exception of 1907. The totals for this month so far are $30,217. The largest permit of the month was for the residence of Frank Wallace for $15,000.

Permits for private residences during the past week were: B. M. Wotkyns, six-room bungalow, $3300, at No. 634 Huntington Terrace; H. E. Wilhite, seven-room bungalow, $2000, in the Walnut Grove addition.

Pasadena has the largest number of winter visitors this winter in the history of the city. An unusual number of these are Canadians. There are several hundred people registered from Vancouver, Victoria, Alberta and Winnipeg. Many of these northern visitors are carefully investigating real estate in Southern California and not a few of them have already made investments.

The William R. Staats Company reports a good week's business, particularly in the Oak Knoll district. These deals follow: Oak Knoll Company to Llewellyn W. Jutten, lot 245x301 feet, on El Molino avenue near Allendale road. Mr. Jutten will improve with a beautiful residence. The purchaser represented by Mahlon Stambach. Frank Roger Mowrer has purchased through the Staats company a lot of 150 feet frontage on Oak Knoll avenue, just south of Pinehurst, for $3000. Mr. Mowrer will improve his lot with a pretty home.

Jane M. Phillips has sold to Daniel Craig and Ed A. Marshall, through the Staats company two lots on Madison Avenue Heights for a consideration of $4200. The same agency has sold to Charles Snyder a lot of 83 feet frontage, $3000. This lot adjoins the property recently bought by Mr. Snyder from Harry C. Allen for $20,000. Mr. Snyder now has a frontage of 400 feet.

Edwin A. Potter, a wealthy retired capitalist of Cleveland, O., who has been spending his winters in Pasadena for several years, has bought a beautiful building site on South Fair Oaks avenue opposite the Raymond golf links and will soon begin the erection of a $25,000 home.

Real estate activity in North Pasadena continues. Thirteen lots have been sold there within the past few days. Mr. Newell has purchased six lots from Mrs. Heald of San Luis Obispo, on Hermosa avenue west of Fair Oaks, for $2000. C. W. Upton has bought two lots from William Esterbrook on Glen avenue north of Crosby street, for $700. L. Y. Brown has bought a lot of the Sunset tract from Iwan Serriuer for $600.

MANY IMPROVEMENTS.

FOOTHILL CITY ACTIVITIES.

SIERRA MADRE, Jan. 29.—The recent improvements, with prospects of a municipal water system and the addition of a gas plant, have started real estate activity in the foothill city. Ten miles of paved streets, just completed, at an expense of over $100,000 has also added greatly to the value of residence property.

An election of stockholders of the Sierra Madre Water Company was held on Friday night for the purpose of offering to sell the plant to the city for $96,000. The proposition failed on account of a lack of stock represented at the meeting. Those present were almost unanimously in favor of making the sale and another meeting will be called soon. The city has advertised for bids for a gas plant.

Real estate dealers report good sales since the first of the year. Capt. J. A. Osgood has purchased two lots on Grandlin avenue and will build an eight-room bungalow. S. J. Sokol has purchased the home of W. A. Walker on Highland avenue for $5000. Mr. Walker has purchased the two adjoining lots and will build another bungalow to cost $5000. W. B. Drackett has commenced the foundations for four six-room bungalows to cost $4000 each.

A. S. Mead reports several good sales. Mrs Arlene Kern to Mrs. Nellie M. Emery, lot on Ramona street, $500; Mrs. Arlene Kern to J. A. Patterson, lot on Ramona street, $500; Henry Harris to Miss Lydia Webster, 100 foot lot on Esperanza avenue, $500; Miss Mae Campbell to S. R. Winter, quarter acre in Park Manor, $500; Mrs. N. J. Emmerson to Marie Moravec, lot on Hotel street, $350; Lewis Newcomb to William McCullough, lot on Grand View, $600; Joseph Bergien a lot on Central avenue $1000. Mr. Bergien will erect a brick furniture store on his lot. J. V. Barlow who recently bought a lot on Highland avenue, will begin an eight-room bungalow next week, to cost $3500.

MARKET FULLY ALIVE.

GROVES AND LOTS IN DEMAND.

REDLANDS, Jan. 29.—The heavy frosts of this season have not served to "down" the real estate market in this section. Groves, both large and small, are selling at good prices, showing the faith of old and new residents in orange acreage as an investment.

Fourteen acres of oranges belonging to A. H. Holgate have been sold to John McIntosh for $25,000. The property is located on East Lugonia avenue, adjoining the famous Hubbard grove. John Boesch has sold to Mrs. S. M. Evans a nine-acre orange grove on the north side of Cypress avenue, between Sunnyside and San Mateo streets, the consideration being $20,000.

Ten acres of oranges for $18,000 was the consideration in a deal just closed in which J. M. Woehr bought from Dr. W. K. Wright. The property is located at the corner of Park avenue and Iowa streets. Mr. Woehr gives in part payment his Colton avenue residence. Mrs. E. F. Daly has purchased of Mrs. Edward Hotchkiss her Summit avenue home paying therefor $15,000.

Seven and a half acres of navel oranges have been sold by A. J. Wilson to H. H. Scott, the reported consideration being $12,000. The grove is located on Center street above Crescent avenue and adjoins the Higgins place. B. P. Dugan, has traded his property on East Colton avenue, between Times and Alta streets, for a twenty-acre improved ranch at Hemet. Mr. Dugan also pays a cash consideration to J. A. Wright, the seller. The value of the properties is in the neighborhood of $12,000.

Sylvester Link has sold his six and a half acre ranch at the corner of Highland avenue and Dearborn streets to Warren Tucker, receiving $12,000. John Clark, has traded a ten-acre orange grove near Rialto to George Rossitermof this city for property at No. 133 Angelica street. The grove is valued at about $15,000. D. S. Jordon has purchased from Dr. W. M. Johnson the property at the corner of Norwood street and Olive avenue, paying therefor $4000. J. G. Roth has purchased the Fred Durham house at the corner of Bond street and Olive avenue, paying $4500. Among the city property deals of the week was the sale of the home of E. G. Judson at the corner of Highland avenue and Center street to Senator H. M. Willis. No consideration is given.

SPANISH VETERANS' EVENT.

Stand of Colors to Be Presented Friday Evening, Anniversary of Philippine Outbreak.

The following order has issued from Department Commander Mulqueeney to the Spanish War Veterans of California: "One of the most important events in the history of our beloved order in this State will occur Friday evening, February 4, 1910, in the Western Fraternal Hall, 231½ South Spring street, Los Angeles (over Orpheum Theater,) on the occasion of the presentation to the department of a handsome and valuable stand of colors, national and departmental, by Gen. Harrison Gray Otis, a member of Roosevelt Camp, No. 9, and a veteran of three wars.

"The date selected for the presentation is the anniversary of the outbreak of the Philippine insurrection, and it is, therefore, fitting that every comrade and eligible member commemorate by his presence at exercises so patriotic in character and far reaching in significance his undying devotion to flag and country; honoring and respecting the valorous deeds of the nation's defenders, and according high appreciation of the sentiment which makes such occasions as the presentation of these beautiful emblems possible in our organization.

"Commanders are urged to notify every member of the camp by written notice or otherwise to be present if possible. The Ladies' Auxiliaries are also cordially invited and it is expected that the respective camps will convey this information to their auxiliaries. Other patriotic societies will be present, and an enjoyable programme has been arranged."

The colors to be presented are a national standard and a department flag of cherry-colored silk; upon one side of the latter flag is the badge of the Spanish War Veterans; on the other, the seal of the State of California.

There will be present, representatives of all the local camps of Spanish War veterans, G.A.R. posts, Ladies of the G.A.R., Women's Relief Corps and Philippine Society and local companies of the National Guard.

We Treat You 30 Days FREE



Blood Poison can never be cured with mercury or potash. You might as well know this first as last. Medical authorities say so. The most these drugs can do is to drive the blood poison back into the system and smother it for several years. Then when you think you are cured, pitiful mercury symptoms will break out, and you find that your bones have been rotting all the while. Your teeth will begin to loosen and your tissues, glands, brain and vital organs will show the terrible destructive power of the mercury and potash. Locomotor Ataxia, Paralysis, Imbecility, and Premature Death are then almost inevitable. Any medical authority will corroberate these statements. The remarkable vegetable Obbac Treatment does not drive in the

Blood Poison

but drives it out. It positively contains no mineral poisons whatever, so that once cured by the Obbac Treatment you never run the terrible risk of having your bones soften, your nerves collapse, your teeth fall out, your kidneys degenerate or your brain weaken. The Obbac Treatment is a marvel, producing remarkable changes in only 30 days. This is why we offer to any blood poison victim living, no matter how bad a case a

30-Day Treatment FREE

You want to be cured and cured quick—not poisoned with mercury and potash for years. A 30-Day Treatment is yours for the asking. You will open your eyes at what it will do for you in a month. We treat you free for a month. Just write to us and get the treatment free. Then if you are satisfied it is the most remarkable treatment you ever took, you can continue if you wish. Never in your life will you ever again have such an opportunity for a complete cure, as is given you by this

Great Obbac Treatment

This is a square deal. You sign nothing; no notes, make us no promises, except to take the treatment.

The wonderful Wasserman Test, the only blood poison test known to scientists, proves that the body is completely purified by the Obbac Treatment, and that mercury and potash do not cure blood poison. Sit down and write to us, giving a full history of your case in detail. We will treat your letter as a sacred confidence. Consultation and advice free. We will send you also the remarkable book, "Driving Out Blood Poison," free.

THE OBBAC CO.
1179 Rector Bldg., Chicago, Illinois

FOR NEW Residences In Pasadena
See
G. L. STIMSON CO.,
205 L. A. Trust Bldg.
1211 Avoca St., Pasadena.

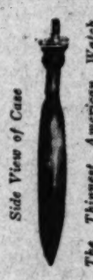


Every Woman
should know about the wonderful MARVEL Whirling Spray
The new Vaginal Syringe. Best—Most Sanitary—Most Convenient. Send for Illustrated booklet, sealed, FREE.
For sale by druggists, or sent prepaid on receipt of $3.00.
MARVEL CO., 44 E. 23d St., New York.
For sale by SUN DRUG CO., 324 S. L. A. St., & OWL DRUG CO., 120 S. Spring.



Young Men

Here is interesting news for you—We have just received advance samples from the manufacturer of a New, Stylish, Up-to-Date, Thin Model, Open Face, 12-size Watch—the Newest—the Thinnest American Case ever placed on sale—Something entirely New.



Side View of Case
The Thinnest American Made.

For the stylish young man of 1910 this will make a splendid watch—one that will meet with his instant approval. The movements are made by the Elgin or Waltham companies.

We fully guarantee the wearing quality of the Case and the time-keeping of the movement.

Engraved with a Handsome Monogram.

Our Price Is $10.00

This is a Special Leader—its value is fully one-half more than the price we ask.

Tomorrow look for samples in our windows.

Come in and let us talk watch to you.

MONTGOMERY BROS.
Jewelers,
Broadway at Fourth Street,
Established 1881.



VICTROLA

The Most Wonderful Musical Instrument the World has Ever Known.

If you have never heard the VICTROLA you have a treat in store. Call at our Victor department and listen to some of your favorite music on this wonderful instrument. If you like opera hear Melba, Caruso, Schumann-Heink or any of the world-famous singers. If vaudeville or band music is your choice, we have the best in every line.

Victrolas on Terms

XVI.—Victrola, mahogany $200
XVI.—Victrola, weathered oak.....$200
XVI.—Victrola, Circassian walnut....$250
XII.—Victrola, mahogany $125

We are making unusual inducements in this line, which will enable you to enjoy it while paying for it. Call and talk the matter over with us.

Fitzgerald Music Co.
523 Broadway
THE EXCLUSIVE VICTOR HOUSE

Excursion
TO LA SIERRA HEIGHTS, RIVERSIDE
TUESDAY, FEB. 1

Leave Los Angeles over the Salt Lake Route 8:35 a. m. Return to Los Angeles 7 p. m.
Round-trip fare including dinner $3.25
Call Monday and make reservations for this great trip.

Riverside Groves & Water Co.
631 Central Building
U. S. GRANT HINTON, General Agent

THE YGLESIAS HELMINTHOLOGICAL INSTITUTE



Tapeworms, stomach and intestinal worms, and all other parasites that may infest the body and are the cause of so many ailments humanity is heir to, can easily be removed without loss of time or inconvenience to the patient by the Yglesias Treatment. We are the sole possessors of the genuine remedies of the late Dr. Manuel Yglesias, the great Helminthologist. All treatments under the supervision of Dr. C. J. Schmidt. Consultation free. Hours 8 a.m. to 8 p.m.

745 South Hill Street

For Weak Men & Women!



No matter how weak you are, how full of aches and pains; how feeble and old in your actions, you can be made a stronger and better man or woman by wearing our Electric Belt while you sleep. Pick out the men and women who have worn our Belt—see them with the glow of health in their cheeks, courage in their hearts, popular, successful, they are healthy men. And how is it with you? Have you back pains, poor kidneys, poor stomach and headaches, and a dull, stupid feeling? Are you nervous, weak and short of breath? If so, we can cure you by giving you what you lack—Electricity. Through our Electric Belt we build you and restore your energy and make you one of "Dr. McLaughlin's men." Come and let us cure you. Twenty years' experience has cured thousands and we can cure any man, no matter how run down he is. Our Electric Belt is the best in the world; gives a magnificent current and no burning. We have a book which every man and woman should read. We will send it to you sealed, free, if you will send us this ad., or we will be glad to have you call any time between 9 and 6 daily. Monday and Saturday till 8, or on Sunday from 10 to 12.

THE DR. M. B. McLAUGHLIN CO. T-1-30-10
239½ South Spring Street, Los Angeles.
Please send me your free book advertised in Times.
NAME .....
STREET OR BOX .....
CITY .....

Our Reputation STANDS

TEETH WITHOUT PLATES



Firmly upon our satisfied patients whose tooth trouble we have successfully treated.

Children and Ladies who fear to go to other Dentists are so gently treated here that they like to come again.

Our dentistry beautifies the mouth, and our artificial products cannot be distinguished from Nature's finest toothcraft. Our work is always satisfactory. It never has to be done over. Our

Our dentistry is always satisfactory. It never has to be done over. Our customers are our best friends, who send us their friends.

Dollar for dollar we give you more value than any other Dentists. Ours is the only Dental Office which offers FREE EXTRACTIONS, FREE EXAMINATIONS and FREE MEDICAL ADVICE.

Don't neglect your teeth. Fifty cents spent NOW may save five dollars LATER. Or five dollars' expense HERE may save fifty elsewhere. Consult us and get our estimates, FREE, before going to others.

PHYSICIANS' & SURGEONS' ASSOCIATION
Remick Bldg., 517 S. Broadway—Third Floor—Two doors below Examiner. Office Hours—9 to 5; evenings, Tuesdays and Fridays, 7 to 8; Sundays, 11 to 12.



M. BANNING

Specialist in Dyspeptic and Stomach Complaints; removing Tapeworms and other Germs which constitute the cause. Now in the city with an eminent and experienced physician. Consultation free. 856½ So. Main st., Cor. 7th and Main. Rooms 6-7. Phones—Main 9093, Home F5405.

"San Diego" The Quality Beer

IT'S THE WATER.
Combined with the very best materials which money can buy—and every modern facility for brewing. These facts account for the superiative product called,
San Diego the Quality Beer
IROQUOIS BOTTLING CO.
If your dealer won't supply you, WE WILL.
Main 431 Home F1848

Legal

NOTICE TO CONTRACTORS.

Notice is hereby given that bids will be received up to 5 o'clock p.m., of March fifteenth, 1910, at the office of Reclamation District No. 795 of the State of California in the Bank of Santa Maria Building, Santa Maria, Santa Barbara County, California, for the construction of about nine miles of levees along the southerly side of the Santa Maria River from Fugler's Point to the Pacific Ocean.

Plans and specifications for said work may be seen at the office of Reclamation District No. 795 in the City of Santa Maria, at the office of F. C. Finkle, Consulting Engineer, 623½ South Spring street, in the City of Los Angeles, and at the office of the Union Sugar Company, in the Alaska Building, 310 Sansome street, in the City of San Francisco.

Prospective bidders, who desire to use copies of said plans and specifications, can secure same at any of the above places by making a deposit of $10.00, which will be returned to them when the plans and specifications are returned. All bids must be accompanied by a certified check in the amount of ten per cent. of the estimated total figure of the bid. Such checks shall be made payable to Reclamation District No. 795 and will be returned to the successful bidder, as soon as he shall have executed a contract with the district and given bond for its faithful performance as required by law, and to all other bidders as soon as their bids are rejected.

If any bidder whose bid has been accepted fails to enter in a contract and give bond according to law, his check shall be forfeited to the District.

Bidders may offer to do all or a part of the work called for by specifying in their bids the portion of the work they offer to execute, and the District reserves the right to apportion the work by letting various parts to different contractors, the right to let the whole to one contractor, or to reject any and all bids.

Bids must be made on the blank form accompanying the specifications and addressed to the Secretary of the Reclamation District. All bids must be received with the understanding that the contractor shall provide for the completion of all work, except the setting of tree cuttings, before November first, 1910, and the completion of all work, including setting of tree cuttings, before December thirty-first, 1910.

By order of the Board of Trustees of Reclamation District No. 795 of the State of California.

W. H. RICE, President.
F. H. GATES, Secretary.
Dated this 19th day of January, 1910.

Notice of Annual Meeting

TO WHOM IT MAY CONCERN:

The Annual Meeting of the Stockholders of The Pacific Mutual Life Insurance Company of California will be held in the Directors' Room on the fifth floor of the company's home office building (Pacific Mutual Building,) northwest corner of Sixth and Olive streets, in the City of Los Angeles, County of Los Angeles, State of California, on Monday, February 14th, 1910, at 11 o'clock a.m., for the purpose of electing directors and for the transaction of such other business as may properly come before the meeting.

Dated at Los Angeles, California, January 11th, 1910.

GEO. I. COCHRAN,
President of The Pacific Mutual Life Insurance Company of California.
C. I. D. MOORE,
Secretary of The Pacific Mutual Life Insurance Company of California.

THOR MOTORCYCLE

Best road machine on earth. Cash or credit. Also a large assortment of secondhand motorcycles, sold on very easy terms. Note our prices:

Wagner, fine order.....$50
Light, with spring fork.....$50
Indian, like new, used 6 months..$75
1909 Twin-Cylinder Thor, cushion fork, magneto and tandem attachment, used 5 months.....$200
Torpedo, like new.....$125
Armac, little used.....$90
Indian, 3¼-horse-power.....$80

And many others.

Sterling bicycles, guaranteed. Cash or credit. Guaranteed bicycle tires $1.50 and up.

A. Freed
802 SO. SPRING ST.

Oil Property

Company now organizing to develop lease on 100 acres choice oil land—and to acquire by purchase other oil lands, will accept a few more parties with from $500 upward to invest. For particulars address P.O. Box 539, Los Angeles.

Notice to Contractors.

Sealed proposals will be received at the office of the Sacramento Valley Irrigation Company until 4 o'clock p.m. February 15th, 1910, for the excavation of One Million, Five Hundred Thousand (1,500,000) yards of earth, in the construction of canals and laterals on the Sacramento Valley Irrigation Project. Bids will be received for one or more divisions of about 50,000 to 100,000 yards each. The right is reserved to reject any or all bids, to accept a bid on any one or more divisions and reject the others, and to waive technical defects as the interest of the Company may require.

Specifications, forms of proposals and plans may be inspected at the office of the Chief Engineer of the Company at Willows, California.

SACRAMENTO VALLEY IRRIGATION COMPANY.
By Fentress Hill, Manager.

Stockholders' Meeting.

Notice is hereby given that the annual meeting of the stockholders of the Murphy Oil Company will be held at Whittier, County of Los Angeles, State of California, on Tuesday, the 8th day of February, 1910, at 2 P.M., for the purpose of electing a board of directors to serve for the ensuing year, and also to transact such other business as may be presented for their consideration. J. T. F. RAEYERTZ, Secretary. Whittier, California. January 29th, 1910.

This Interes EVERYBOD

¶ Old, young—man, woman, girl—rich or in the middle walk of life—no matter what age, sex, or social position matter that concerns you every hour, every day—and fail to give it its due consideration, you're sure the penalty—here's no away from it—sooner punishment will be visited you; it's not a calamity, cause—it's just one of every-day matters that are apt to "put off till row."

¶ It's your Teeth—and ject of Painless Dentistry want you to give us a time to tell you about Dentistry is the Good Painless Kind. The Kind. The Kind that fect Work. The Kind fess and Insures Teeth at once and for all time as you live.

¶ Angelus Dentistry perts for each class Painless, absolutely guess work about it—tractions. The finest Superior Crowns, Bridge Work. Guarantees. Guaranteed through and through. tention—gentle methods the very last possible

¶ Do your teeth need in any respect? Are ities that ought to be some of your teeth empty spaces that look you able to thoroughly your food, so that you erly digest it, without stomach to an unfair

¶ Wouldn't it be wise at once? Our leading the best known and Dental Office in Southern is a guarantee of work and perfect can't make any mistake today—or tomorrow. fer to pay as you go tle now and then, we'll to suit you.

Painless Fillings, Gold Full Set of First-Class Superior Crown, Porcelain Bridge Work .....
Painless Extractions other work.

EXAMINATION FREE—TATIONS FREE.
Sunday Hours, 9 to 1 Days, 8 to 5.

Angelus Dental Co
The Careful Dentists
353 S. Spring
N. W. Cor. Fourth

CUTICURA COMFORTS



FOR MEN

Because of its emollient, sanative, tic properties Cuticura, united with purest of saponaceous gredients and most refreshing of flower odours, cura Soap is unsurpassed shampooing, bathing, ing and for every purpose preserving the hair, Assisted by Cuticura allays itching and irritation and tends to prevent ging of the pores, the cause of facial eruptions

Sold throughout the world. Potter Drug & Chem. Corp., Sole Props., Boston, U.S.A. Cuticura Soap, 25c. Ointment, 25 & 50c. Pills, 25c. Resolvent, 50c. Depots: London, 27-29 Charterhouse Sq.; Paris, 5 Rue de la Paix; Australia, Austrian, Russian, S. African, Chinese, Japanese, Indian, Brazilian, Dutch, Swedish, Norwegian, Danish, Belgian, French, Spanish, Portuguese, Mexican, Cuban, Porto Rican, Argentine, Chilean, Peruvian, Colombian, Venezuelan, Central American, West Indian, Cape Town, etc., U.S.A. Potter Drug & Chem. Corp., Sole Props., Boston, U.S.A. 32-page Cuticura Book, post-free, on the Best Care and Treatment of the Skin, Scalp, Hair and Hands.

Dr. C. G. Gan CANCER Special
314 West Fourth
Room 20

Cancer and Tumors without knife or tongue, stomach, bowels, rice and all other parts. The prime cause of goitre and blood diseases eradicated from the system. Consultations free.

22 years in Los Angeles; many cured.

The Advancing AND CONTIGUOUS TERR
XIXTH YEAR.

KRANICH & BACH PIANOS For 50 Years A Leader

The Wonderful Harp-Like Tone To Be Found Only In The Kranich & Bach The Famous "Violyn" Plate An Exclusive Feature



We have just received a limited number of Kranich & Bach Pianos, to which we invite the attention of discriminating people who desire to purchase a high-class instrument. The Kranich & Bach has maintained its present high position among the world's best pianos on its own merits. Its quality of tone, its high mark of musical quality, and its workmanship all establishment. An exclusive feature of great merit—the Violyn—is described below.



In the violin the strings have a straight, free stretch from bridge A to pegs B; hence being tuned with least resistance, the greatest tone vibration is produced without unnecessary pull or tension.

Kranich & Bach Up—Terms of Grands $750

The Kranich & Bach "VIOLYN" the strings. This results in a more assurance and greater sustained reduced strain upon all of the tune twice as long as without the new Kranich & Bachs re walnut, colonial and Louis XV try these beautiful instruments.

We Are Sole Agents Sohmer and Farrand-Geo

The instruments named are Pian in its respective class. All ma And of all large assortments a opportunity for the exercise of in

Geo. J. Steinway, Cecilian
345-347 South

December Gansten BROADWAY MERCANTILE PLACE

New Foular

The richest values in foulard silks your choosing here in a wide variety. The best judges of silks say they're unsurpassed and the saving is for our p wide, dots and neat designs, newest colors, special at .....

48-IN HAND-LOOMED FRENCH linen suitings, beautiful colors, $1 quality, yard.... 69c
(Skirts Made to Measure for $1.)

58c Silk FINISHED PONGEE LINENS, all shades, fast colors, pure Irish linen, special 38c

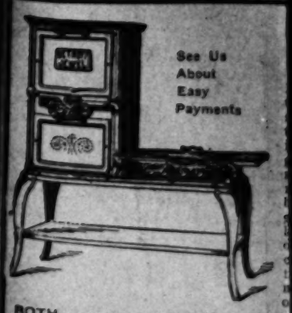
YARD-WIDE PURE LINEN homespun crash, fashionable, serviceable for suits and skirts, 65c grade..... 35c

BEST $1.25 YARD-WIDE TAFFETA silk in the city, black, white and all colors. Special, yard 97c

Yard-Wide Angel

ANGEL SILK, yard-wide, beautiful able, satisfactory, washable silk fo ete. Made expressly for Desenberg store in the world. In white, black

DESENBERG & GANST
Cor. Mercantile Place—"On the



See Us About Easy Payments

BOTH PHONES McWhorter

This Interests
EVERYBODY

¶ Old, young—man, woman, boy, girl—rich or in the most humble walk of life—no matter what your age, sex, or social position—no matter that concerns you all, every hour, every day—and if you fail to give it its due measure of consideration, you're sure to pay the penalty—there's no getting away from it—sooner or later punishment will be visited upon you; it's not a calamity, nor a disease—it's just one of those little every-day matters that most of us are apt to "put off 'till tomorrow."

¶ It's your Teeth—and the subject of Painless Dentistry that we want you to give us a moment's time to tell you about. Angelus Dentistry is the Good Kind. Painless Kind. The Up-to-Date Kind. The Kind that means Perfect Work. The Kind that satisfies and insures Tooth Happiness at once and for all time, as long as you live.

¶ Angelus Dentistry means Experts for each class of work. Painless, absolutely guaranteed—no guess work about it—Painless Instructions. The finest Plate Work. Superior Crown, Porcelain and Bridge Work. Guaranteed fillings. Guaranteed work all through and through. Prompt attention—gentle methods, carried to the very last possible degree.

¶ Do your teeth need attention in any respect? Are there cavities that ought to be filled? Are some of your teeth gone, leaving empty spaces that look badly? Are you able to thoroughly masticate your food, so that you can properly digest it, without putting your stomach to an unfair strain?

¶ Wouldn't it be wise to see us at once? Our leading position is the best known and most reliable Dental Office in Southern California is a guarantee of highest grade work and perfect results. You can't make any mistakes—come today—or tomorrow. If you prefer to pay as you go along—a little now and then, we'll arrange to suit you.

Painless Fillings, Guaranteed ... $
Full Set of First-Class Teeth, $
Superior Crown, Porcelain or Bridge Work ..... $
Painless Extractions FREE with other work.

EXAMINATION FREE—CONSULTATIONS FREE.

Sunday Hours, 8 to 1; Week Days, 8 to 5.

Angelus Dental Co.
The Careful Dentists
353 S. Spring St.
N. W. Cor. Fourth St.

CUTICURA COMFORT



FOR MEN

Because of its delicate, emollient, sanative, antiseptic properties derived from Cuticura, united with the purest of saponaceous and most refreshing of flower odours, Cuticura Soap is unrivaled for shampooing, bathing, shaving and for every use, preserving the hair and skin. Assisted by Cuticura Ointment, allays itching and inflammation and tends to prevent clogging of the pores, a frequent cause of facial eruptions.

Sold throughout the world. Potter Drug & Chem. Corp., Sole Props., 133 Columbus Ave., Boston, U. S. A.

32-page Cuticura Book, post-free, on the Best Care and Treatment of Skin and Hair.

Dr. C. G. Garri
CANCE
Specialis
314 West Fourth
Room 201

Cancer and Tumors treated without knife or mutilation. Tongue, stomach, bowels, kidneys and all other parts of body. The prime cause of Cancer eradicated from the system. Goitre and blood diseases successfully treated. Consultations free.

23 years in Los Angeles. Many cured.

Editorial Sheet—News, Views and Business.

The Advancing City AND CONTIGUOUS TERRITORY

Los Angeles Sunday Times

Part II—16 Pages
IMPORTANT HOME AFFAIRS

XXIX[TH] YEAR. SUNDAY MORNING, JANUARY 30, 1910. On All News Stands, Trains and Streets. 5 CENTS.

KRANICH & BACH
PIANOS
For 50 Years
A Leader



The Wonderful Harp-Like Tone To Be Found Only In The Kranich & Bach
The Famous "Violyn" Plate An Exclusive Feature

We have just received a large shipment of Kranich & Bach Pianos, to which we invite the consideration of discriminating people who desire to purchase a thoroughly high grade instrument. The Kranich & Bach is a Piano that has attained its present high position among genuinely good Pianos solely on its own merits. Its quality is of high standard—up to the high mark of musical quality that we have set for this Establishment. An exclusive feature of the Kranich & Bach—a feature of great merit—is the "Violyn Plate," explained below.

An Explanation of the Famous "Violyn" Plate



In the violin the strings have a straight, free stretch from bridge A to pegs B; hence being tuned with least resistance, the greatest tone vibration is produced without unnecessary pull or tension.

A portion of the newly invented "Violyn" plate, showing inclined pin block permitting the violin principle of stringing, now accomplished with a full metal plate for the first time in the history of piano construction.

Kranich & Bach Uprights $475
Up—Terms of $10.00 Monthly
Grands $750 Up—On Terms of $15.00 Monthly

The Kranich & Bach "VIOLYN" plate insures the minimum pull upon the strings. This results in a longer vibration, which means a purer, more sonorous and greater sustained tone. It means ease in tuning, reduced strain upon all of the strings, and the merit of "staying in tune" twice as long as without this marvelous improvement. Among the new Kranich & Bachs received are pianos in mahogany, oak, walnut, colonial and Louis XV models, etc. We invite you to see and try these beautiful instruments.

We Are Sole Agents Also for Steinway, Sohmer and Kurtzmann Pianos and Farrand-Cecilian Player Pianos

The instruments named are Pianos of known value—each a standard in its respective class. All may be purchased on favorable terms. And of all large assortments are available, affording you the widest opportunity for the exercise of individual tastes.

Geo. J. Birkel Co.
Steinway, Cecilian and Victor Dealers
345-347 South Spring Street

Desenberg and Ganster
BROADWAY MERCANTILE PLACE

SKIRTS
Man-tilored skirts made to your measure, any number of pleats or gores, fit and work positively guaranteed, best made skirt in the city for $1

New Foulard Silks 68c

The richest values in foulard silks that the season will produce await your choosing here in a wide variety of designs and colors at 68c a yard. The best judges of silks say they're worth a dollar, but we bought fortunately and the saving is for our patrons. Pure silk foulards, 24 inches wide, dots and neat designs, newest spring styles and colors, special at 68c

48-IN HAND-LOOMED FRENCH linen suitings, beautiful colors, $1 quality, yard.... 69c (Skirts Made to Measure for $1.)

50c Silk FINISHED PONGEE LINENS, all shades, fast colors, pure Irish linen, special 38c

YARD-WIDE PURE LINEN homespun crash, fashionable, serviceable for suits and skirts, 50c grade..... 35c

BEST $1.25 YARD-WIDE TAFFETA silk in the city, black, white and all colors. Special, yard 97c

FINEST ENGLISH WASH POPLINS, white and all colors, splendid quality, 35c grade, yard 23c

(Skirts Made to Measure for $1.)

FINEST MERCERIZED WHITE waistings, dainty spring styles, stripes, checks and figures, 25c and 35c values..... 19c

50c WHITE CREPE PLISSE FOR waists and dresses, to be washed and not ironed. Special yard..... 38c

$1.25 AND $1.50 BLACK AND colored all-wool dress goods, plain and novelties. Sale price 97c

Yard-Wide Angel Silk 50c A Yard

ANGEL SILK, yard-wide, beautiful, soft, lustrous, strong, serviceable, satisfactory, washable silk for dresses, waists, slips, lingerie, etc. Made expressly for Desenberg & Ganster, and sold in no other store in the world. In white, black and every color, 50c a yard.

DESENBERG & GANSTER, 542 So. Broadway.
Cor. Mercantile Place—"On the Other Side of Broadway."



See Us About Easy Payments

DETROIT JEWEL

1910 finds the line improved as usual, and now we can give you something heavier and better for the same money. This is the genuine Jewel and has every known gas-saving device. Of course, the most important part of any gas range is the burner, and this burns the largest amount of oxygen possible on a gas range. Every baking prize was won in Denver on Detroit Jewels, 1209 women competing. They cost no more than the painted kind, which are made of common iron and are full of slag.

BOTH PHONES McWhorter Bros., 456 South Spring Street

STOPPED.

THEIR TRUNKS OPIUM-FILLED.

Many Thousand Smuggled, Inspectors Assert.

Supposed Members of a Gang Are Jailed Here.

Traveling in Style, Taken from a Train.

One end of a daring smuggling scheme was unearthed here yesterday, and $14,000 worth of opium was confiscated by Federal authorities. The stuff was in the possession of T. J. Murphy and M. L. Harris, two flashily-dressed travelers, who occupied a drawing-room on a Southern Pacific train, which reached the city early yesterday morning.

The arrest was made when the train reached Colton, as the two Federal inspectors who followed the trail of the smugglers did not dare to take chances in letting their men reach the Arcade Station, where they might have made their escape.

M. O. Archibald, customs inspector, and R. L. Brazie, immigration inspector, who spotted their men at Yuma, the day before, waited until 8 o'clock before making the arrest.

They had the negro porter go to the door of the drawing-room and tap on the door. Harris opened it. He and his companion were fully dressed. Archibald drew his revolver and covered the men.

"We are United States officers, and we want you," said he. "Hold up your hands."

Harris instantly obeyed the command, but Murphy was slow about putting up his left hand. Like a flash, Brazie was on him, and a scuffle followed. When it was all over, Harris and Murphy were both securely shackled and handcuffed. If either had made resistance, the Federal officers would have shot them, as they expected a fight when they made the arrest.

THE "GOODS" THERE.

Archibald took the keys and checks he found on one of the men, and went to the baggage car. He first selected a big trunk, which was securely roped and strapped. When opened, a number of taels of opium were exposed to view. A second trunk was filled with opium tins. Two suit cases, also, contained the forbidden drug. Altogether there were about 320 tins, which customs officers estimate are worth $14,000 at the present time.

Harris and Murphy were turned over to United States Marshal Youngworth, who assumed charge of the prisoners. Each was arraigned before United States Commissioner Van Dyke, and bail fixed at $5000.

As they were being taken to the elevator of the Tajo building, where the United States offices are located, a photographer attempted to make a picture. Murphy, though securely handcuffed, managed to kick the camera across the corridor, and would have assaulted the photographer if he had not been restrained by Chief Deputy Marshal Sittel, who had the men in charge.

"You cannot take any pictures of us," growled Murphy. "We may be in custody, but pictures don't go."

Murphy and Harris are believed to be members of a gang of smugglers which has headquarters in San Francisco, with branches in Los Angeles, Nogales and New Orleans.

Inspectors Brazie and Archibald have information which they hope will lead to the apprehension of others in the same gang. The two officers have been working hard on the case, and followed the suspected smugglers night and day for several days.

FOLLOWED SEVERAL DAYS.

"I got the first information some time ago," said Inspector Brazie yesterday afternoon. "I thought it was a case of smuggling Chinamen across the Mexican line when I first took hold of it. It developed later that it was an opium case.

"Archibald and I have been following the two men for the last three or four days. We saw them buy tickets for San Francisco at Yuma and we boarded the same train. Both checked their trunks through to San Francisco.

"Early this morning, after an all-night watch, we decided to make the arrest before the men reached Los Angeles. We walked into the Pullman and told the porter to knock on the door. He grinned knowingly.

"Archibald had his 45-caliber Colts ready for action when the door opened. Both men were surprised when they saw who wanted them. Murphy was slow about putting up his left hand, and I suspected he was trying to draw a gun. I jumped on him and seized his wrist. While Archibald covered them, I went through their pockets. They told us they had just put their guns in their grip. One had an automatic and the other a heavy caliber revolver. If they had been armed when we attached the door, there would have been a little shooting, I am certain. We did not expect to get them so easily.

Harris asked if we had a warrant of arrest. 'This is my warrant,' said Archibald poking his gun in front of him. 'That is good enough for us,' grinned Harris."

AFTER OTHERS NOW.

"We went with them to the local customs office and delivered up the cases of opium. We are glad we were fortunate enough to make the arrest and get the opium. Our work is not ended. We are going after other members of the gang."

Archibald and Brazie are regarded as two of the best officers in the service of the Department of Commerce and Labor. Both are typical westerners, good natured men but hard to beat in a gun play. In commenting upon the case, Assistant United States District Attorney Stewart said that the capture is one of the most important made on the Pacific Coast in recent years. He highly praised the officers for getting Harris and Murphy and said that the case had been so well managed that he anticipated little difficulty in getting a conviction.

Under a recent United States statute, having smuggled opium in one's possession is a felony with a maximum punishment of two years in the penitentiary and $5000 fine. Opium which formerly brought $8 a tael in San Francisco readily sells for $25 a tael, since the new law went into effect.

The profit from a successful smuggling job is so large that there are

(Continued on Fourteenth Page.)

WHAT'S EXPECTED OF THE NEW CHIEF.



STRANGE and wonderful things are expected of the new Chief of Police. There is no book of rules for his guidance; but he can examine the marks and scars of the recent carnage, find out what happened to his predecessor and govern his life and his public services accordingly.

His first duty and, supposedly his first joy as well, will be to learn the names on the card index of "friends and enemies" maintained by Boss Lissner. Mr. Dishman didn't know anything about the list of friends and enemies and his fall was sudden and the jolt was severe.

The new Chief of Police, profiting by this sad example, will know that the first duty of the policeman, upon the arrest of a citizen, is to measure the hair and find out upon whose nominating petition the culprit last appeared.

He will learn that, while there are laws to be enforced, laws are made by Councilmen; Councilmen are made by Boss Lissner; there is a pipe line between the office of the Chief of Police and the office of Boss Lissner. So what's the use?

The new Chief of Police will be expected to recognize the fact that the highest law for a bunch of politicians trying to build up a lasting personal political machine is self-preservation; and that he, as their mailed fist, must look after their interests.

Some of the amusing complications that the Chief will encounter in trying to carry out this routine are suggested by the comic artist.

BULL TERRIER IS GRATEFUL.

Dog Rescued from Choking to Death, Follows Benefactor Home and Stays Until After Breakfast.

While on his way home about 2 o'clock yesterday morning, J. E. Lambert of No. 201 North Flower street, came to the rescue of a dog which was apparently choking to death while tugging at a rope tied around its neck in the form of a loop knot. The rope had been attached to a street hydrant, at First and Bunker Hill avenue.

Lambert heard stifled moans and upon reaching the corner saw the animal almost exhausted in its struggles to free itself. With considerable difficulty he managed to cut the rope, which had been drawn so tightly around the neck that it had cut into the flesh. The dog fell limp, but soon revived; Lambert found it to be a white bull terrier.

The dog seemed to appreciate the man's good deed, for he hung at the heels of Lambert, who was unable to persuade it to go home. Patrolmen Thornburg and Hickey happened along at this time and he explained to the officers what had occurred. An examination of the dog made by the patrolmen showed that it had worn a large collar, as the imprints were still there. Evidently it had been recently removed by some one. The dog followed its rescuer to his house, and yesterday morning Lambert was astonished to find the dog asleep on the door mat. After giving it a good breakfast he decided to turn it over to the S.P.C.A.; while looking for a piece of rope the dog disappeared, and has not been found.

LODGE SICK BENEFIT.

Los Angeles Lodge No. 414, O.B.A., will give a dance tonight at No. 547 South Broadway for its sick-benefit fund.

WATER, POWER, MONEY.

ENERGY OF THE RIVER MEANS CITY FORTUNE.

WHEN the Owens River reaches Los Angeles with its supply of water for one of the greatest cities in the world, it will bring with it a municipal fortune of something like 100,000 horse power of electrical energy. Plans for the development of the power are progressing commensurately with the march of the great ditch across the desert. On February 10, the board of consulting electrical engineers will meet in Los Angeles to formulate a preliminary report. On March 16, the people of Los Angeles will vote on $3,500,000 of power bonds.

During January, the special board of engineers has been making a field study of the power proposition. Prof. W. F. Durand, head of the department of mechanical engineering at Stanford, returned to Palo Alto yesterday with complete data on the power surveys. Prof. Durand, Prof. Harris J. Ryan, head of the electrical engineering department at Stanford; O. H. Ensign, engineer of the Kern River project; Chief Engineer Mulholland and Assistants Lippincott and Scattergood of the aqueduct recently

(Continued on Fifteenth Page.)

EDUCATIONAL AND ARTISTIC PLEASURE IN THE GREAT ARCHITECTURAL DISPLAY HERE.



A mural decoration.



A study.



Section of decoration for Public building.



The Uses of wealth.



Decoration for Baltimore Courthouse



Popular and military music.

WHEN Merritt A. Vinson of Cleveland conceived the idea of the traveling exhibition of the Architectural League of the Pacific Coast, which is the western branch of the Architectural League of America, he may possibly have known that he was to bring a great educational and artistic pleasure to thousands of men and women in our western cities—but he could not have guessed how very great that pleasure would be.

The success of the exhibition was astonishing in San Francisco a few weeks ago, but it has proved to be even more surprising in Los Angeles. It is estimated that more than 20,000 persons will have seen the architectural pictures and designs, and the Blashfield drawings, when the exhibition closes at 6 o'clock this afternoon.

Almost the entire fourth floor of the great Hamburger building has been set aside for the exhibition, and this tremendous area has given Los Angeles gallery after gallery of artistic material to look at and to study, making this, without a doubt, the most important and illuminating exhibition of art ever held in this city. It has appealed to the layman, as well as the artist, to the man of affairs, to the student, to the savant. Many have stopped at the exit, and, overflowing with genuine gratitude for pleasure given them free of charge, have expressed their thanks to the attendants.

THOUSANDS IN A DAY.

Last Thursday over 2100 people went to see the exhibition. On Friday over 2500 came. Mr. Vinson expresses himself as more than pleased at the appreciation shown in Los Angeles. This appreciation promises to take a very tangible form, as it is believed that at least two or three of the Blashfield drawings will be purchased for our public library, and probably one or more will go to the Fine Arts League. A number of our private citizens have also been "nibbling," with the settled intention of buying before the exhibition closes. It is gratifying to know that the drawings under consideration are among the very best in the collection.

Interesting as the exhibition is as a whole, the pencil and charcoal drawings of Edwin Howland Blashfield are, of course, the main attraction. There are over a hundred of these, besides numerous photographs of this famous mural painter's finished work. The drawings are for the most part the cartoons and studies made for the mural decorations, and consist of single figures as well as groups of two, three or more figures.

MAIN ATTRACTION.

Before the World's Fair in Chicago, Mr. Blashfield painted genre pictures as well as decorations for interiors, but it was in 1893 that he "found himself," as the artists say, and since then he has devoted himself entirely to mural decoration, rapidly taking rank among the very best of our mural painters. No other American painter of interior decoration has been kept so constantly busy as he in his chosen field of artistic endeavor, and none has met with such genuine recognition.

He was born in New York over sixty years ago, and after spending fourteen years in study abroad, he returned to the city of his birth in 1881, where he has remained ever since. He has been the recipient of many honors, and has been elected to membership in many representative institutions and societies. He has lectured on art at Columbia, Yale and Harvard, and is the author, in conjunction with Mrs. Blashfield, of "Italian Cities."

It took Mr. Vinson almost a year of correspondence to win Mr. Blashfield's consent to show the artist's collection of drawings in the West. Mr. Blashfield felt that the East still needed them—as it certainly wanted them. But the consent, once granted, was full and free-hearted, and every important city in the West will have a chance to see the drawings before they are sent back to New York. Perhaps the most of them will never reach home—for the liberal West has ever been appreciative of the best, when the best has been shown to it, and has never been called a niggardly buyer.

We shall probably not remain content with the drawings alone. When we see what other cities have done to beautify their public buildings, when we begin to realize that our own buildings are beautiful without, but cold and bare within, we, too, shall want such mural decorations as have come to the capital cities of Wisconsin, of Iowa, of Minnesota, and to Pittsburgh, New York, Baltimore, Cleveland.

FOR A MUSIC HALL.

One of the most interesting and beautiful of the drawings now to be seen in the Hamburger building is the decoration for the music room of Adolph Lewisohn. It is one of four panels and contains two figures representing Popular Music and Military Music. The figures are full of life and movement, and have that subtle touch of the poetic which always characterizes Mr. Blashfield's work. These two figures are part of a long procession typifying other branches of music.

Another is a study for a group of decorative figures placed in the Church of Our Savior in Philadelphia. This study has four figures in the artist's most characteristic manner, and will probably be purchased for our public library. If this purchase is made, Los Angeles will be in possession of a very beautiful drawing, one that takes rank with some of the best by the old masters.

"The Edict of Toleration of 1649" ("Lord Baltimore recommending his people to Wisdom, Justice and Mercy") forms the theme for Mr. Blashfield's decoration in the courthouse of the City of Baltimore. Behind Lord Baltimore are a Catholic priest and a Protestant pastor, holding between them the Edict of Toleration; behind them, and at their sides, are Indians and a negro woman.

In Cleveland, Ohio, "The Uses of Wealth" forms the theme of an unusually striking lunette. Capital, supported by Labor, offers to Science, Literature and Art the Golden Key of Opportunity. A photograph of the complete decoration is exhibited, also two studies for heads used in the mural painting.

IMMENSE CANVAS.

"The Graduate" is the theme of the decoration, perhaps the largest canvas ever painted in America, in the great hall of the College of the City of New York. In the center, the Graduate, having lighted his torch at the Sacred Fire of Learning, is about to start on his voyage of Life; Alma Mater bids him Godspeed. Behind him is a colossal statue of Wisdom. At either side of her are ten seated figures of women representing universities. At the right of the center is a figure of Discipline, with sword and scourge, awaiting the Graduate to accompany him on his journey. At right and left are two groups of men representing branches of Study: at the left, Democritus for Philosophy, Augustus Caesar for Law, Harvey for Medicine, Isaac Newton for Mathematics; at the right, Shakespeare for Poetry, Beethoven for Music, Michael Angelo for Art, Petrarch for Letters, and Lord Kelvin for Modern Science. Below at the left are the Aspirants, the People, and at the right, the Collegians of today.

OTHER FINE ONES.

Other important mural paintings from Mr. Blashfield's brush are: "Minnesota as a Grain State," in St. Paul; "The Discoverers and Civilizers Led to the Source of the Mississippi," also in St. Paul; "The Power of the Law," in the Appellate Court, New York City; "Pittsburgh Offering Her Steel and Iron to the World," in the Bank of Pittsburgh; "Westward," in the State Capitol of Iowa; "Wisconsin," in Madison, a figure surrounded by three other figures symbolizing Lake Superior, Lake Michigan and the Mississippi River; "Justice," a panel in the courthouse at Wilkesbarre, Pa.; and, probably the best work he has yet done, a new painting for the courthouse in Cleveland, to be placed there next fall. The Citizens' Trust Company, Cleveland, also has a decoration by Mr. Blashfield, as well as one by Kenyon Cox.

The notable drawings now exhibited in Los Angeles will go to Long Beach on Tuesday, to be shown in the public library there for a week. They will remain in the West, traveling from place to place, till September, when they will be shown in the American Institute of Architecture, which will convene at that time in New York City.

TOURIST RUN DOWN.

Old Man from Iowa Struck by a Sightseeing Automobile and Seriously Injured.

C. A. Windsor, 75 years old, a tourist from Iowa, barely escaped fatal injuries, yesterday, when he was run down by a sightseeing automobile at Seventh and Olive streets. He was crossing the street with his brother and did not notice the large car come up behind him. He was thrown to the pavement and sustained concussion of the brain. The police surgeons, who treated him at the Receiving Hospital, say he will recover.

C. Priddy of the buying corps of the Ville de Paris, will leave today, on an extended business trip to New York and the eastern markets.

CLEARED.

INNOCENCE IS ESTABLISHED.

SUPPOSED VICTIM OF FOUL PLAY IS ALIVE.

Man Held at Fresno on Suspicion of Crime Will Be Released—Circumstantial Evidence — Forger Pleads Guilty of Old Charge—Drug Clerk Violated Liquor Law.

[SPECIAL CORRESPONDENCE OF THE TIMES.]

FRESNO, Jan. 28.—J. Curtis, who has been held in the County Jail for several days, under suspicion of having murdered Mato Raich, will be released. He was arrested in Coalinga for petty larceny and was brought to Fresno about a week ago. When searched a Masonic button and receipts for the payment of the dues of Mato Raich in the Masonic lodge of Bisbee, Ariz., were found on him. The police were then investigating the mysterious disappearance of Raich and for a time they worked on the theory that Raich met foul play and that Curtis was concerned in the crime. Yesterday word came from Coalinga that Raich has been found there at work and the murder theory was exploded. Curtis says he found the lodge dues receipts and the Masonic button.

FORGER PLEADS GUILTY.

E. W. Hersey pleaded guilty to a charge of forgery yesterday in the Superior Court and was sentenced by Justice Austin to two years' imprisonment in San Quentin. In February, 1905, while working as a painter and paper hanger for a local firm, Hersey forged a check for $22. Before he could be arrested he left the State and for nearly five years successfully evaded the authorities. He returned to California not long ago, and obtained work in Stockton. His arrest followed. Hersey has a wife and two children in Oakland.

DRUG CLERK CONVICTED.

The trial of William Rutledge, a drug clerk of Lindsay, charged with selling whisky in violation of the law, began in Visalia Wednesday afternoon and ended yesterday when the jury returned a verdict of guilty. Sentence will be pronounced by Justice Connor within a few days.

Fred Seeley, accused of having robbed his benefactor on a Southern Pacific train between Tracey and Fresno, pleaded not guilty in Justice Austin's court this morning. He was released under bail of $1000, furnished by his relatives in Red Bluff.

P. Mantino appeared before City Justice Graham yesterday and pleaded guilty to killing doves out of season. He was fined $25. Deputy Game Warden Ferguson swore to the complaint.

SCHOOL DISTRICT CHANGES.

Tulare County Supervisors to Consider Propositions—Visalia Young Woman Goes Blind.

[SPECIAL CORRESPONDENCE OF THE TIMES.]

VISALIA, Jan. 28.—The most extensive changes in the boundaries of school districts in the history of the county at one time will be discussed by the supervisors at the February meeting. Petitions are in for the formation of seven new districts and the change of boundaries of three others.

County Superintendent of Schools Walker, today arranged for a special train on the morning of March 9, to take Tulare county pedagogues to Fresno to attend the session of the Central California Teachers' Association, following a two days' session of the Tulare County Institute in Visalia. There are 231 teachers in Tulare county.

B. D. Olney of Omaha has purchased a twenty-one-acre orange grove near Lindsay, consideration, $24,000.

Miss Inez Clotfelter, was taken suddenly blind yesterday and has been removed to Fresno, where she is under the care of a specialist. She has previously had several attacks of blindness.

Amos J. Hart, a resident of this section for twenty years, died last night in Farmersville at the home of his son, E. F. Hart. He was eighty-four years of age and is survived by two sons and one daughter.

THREE CASES IN ONE.

The hearing of three cases combined in one has been begun in the local Land Office. They include the case of R. O. Reynolds against the State of California and the Buena Vista Land Development Company, transferee; George Derby against the same and Parker Barrett against the same. The land involved is the southwest, northeast and northwest quarters of section 12-22-24, thirty-five miles southwest of Bakersfield.

Walter J. Newman of Visalia has made at the Local Land office homestead entry for the north half of the northeast quarter and the southeast quarter of the northeast quarter of section 8-20-14. Letus Jewell Kratzmer has made homestead entry for the east half of the northwest quarter, southwest quarter of northwest quarter and northwest quarter of southwest quarter of section 34-26-29.

TRIED FOR PIMPLES

The dispensers of poslam, the new skin discovery, ask that notice be given that no one is urged to purchase it without first obtaining the sample package which will be sent free to any one who writes to the Emergency Laboratories, 32 West 25th St., New York. This alone is sufficient to clear the complexion and to rid the face of pimples. Every one who has tried poslam knows that the 50c box, on sale at The Owl Drug Co., as well as all other drug stores, contains sufficient for the worst cases of eczema, where the surface affected is not too large. The itching ceases on first application. It will also cure acne, tetter, blotches, scaly scalp, hives, barber's and every other form of itch, including itching feet. Being flesh-colored and containing no grease, the presence of poslam on exposed surfaces, such as the face and hands, is not perceptible. Water and soap cannot be used in connection with it, as these irritate and prolong skin troubles, sometimes even causing them.

EXPANSION SALE

Bargains

The magic of this word has crowded our store. Our customers realize that this sale is genuine, they know we simply must make room for the high quality [illegible] that we ordered on the assumption, false though it proves to be, that we would by this time have 1000 additional feet of floor space to accommodate it. Our [illegible] reacts to your benefit. Don't let the chance slip by.

Drapery Sensation

Portieres $3.25

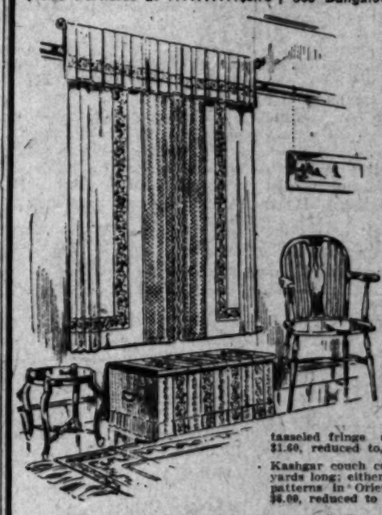
Fancy Rep Portieres, 48 inches wide, 3 yards long, with tapestry band; regularly $5.00 a pair, now $3.25 pair.

$10.00 Portieres at $7.25
$12.50 Portieres at $9.35
$15.00 Portieres at $9.75

Bungalow Net

From our stock, one of [illegible] in the city, you will find [illegible] terns to suit you. Many [illegible] signs. While this sale lasts

25c Bungalow Net at ...
35c Bungalow Net at ...
50c Bungalow Net at ...



La Curt

White [illegible] tains, 2 yards reduced [illegible] White [illegible] tains, 3 yards reduced [illegible] Ecru [illegible] patterns, wide, [illegible] $2.75, reduced $1.65. Ecru [illegible] inches wide, long; [illegible] reduced [illegible] Heavy [illegible] curtains, wide, [illegible] reduced [illegible] $4.25.

Cou Cov

Heavy [illegible] couch [illegible] wide, [illegible] tasseled fringe all around, $1.60, reduced to, each, $1.0

Kashgar couch covers, [illegible] yards long; either with or [illegible] patterns in Oriental [illegible] $6.00, reduced to $4.20.

Remnants One-Half Price

Many remnants have accumulated of from 1 to 4 yards. This assortment of Tapestries, Reps, Damasks, Stripe Silks, Cluny, Figured Nets, Swisses, Madras, Scrim and all kinds. All will cost at just ½ price.

The Chair and Tabourette Pictured are Mahogany Their Sale Prices: $14 and

Generous Credit

A Small Cash Payment
Another Every Week or Month

A New Rocker
$15.50
Regularly $18.00

Its broad, comfortable lines bespeak the comfort it posseses. Mission style, quartered oak, fumed, genuine Spanish leather seat. A distinctive chair.

Oak Dres
$8.85
Regularly $[illegible]

Golden oak, obviously [illegible] an artist. Roomy [illegible] French plate, beveled [illegible] Honestly built.

Linoleums

Our immense stock to be sacrificed at sensational prices.

$1.75 A-Quality American Inlaid now, laid $1.50
$1.45 A-Quality, American Inlaid now, laid $1.45
65-cent grades now priced, laid 52½c
80-cent and 85-cent grades now priced, laid 69c
No. 1 English oilcloth, worth 55c, now, laid 39c

ALL LINOLEUM REMNANTS, HALF PRICE.

Dining Tab



$12
Regu
$16

Fumed oak, quarter sawed, extended to a full 6 foot, [illegible] ing the sturdy [illegible] dining room table.

Dining Chair



$2.65
Regularly $3.25

Golden oak, of graceful, conservative design. Genuine black leather seat. Strongly built to last a lifetime.

Blankets

11-4 wool-finished blankets, double bed size; blue or pink borders, always sold at ...

$5.00 ...

A heavier quality blanket, [illegible] large size; a $5.50 blanket at, pair ...

Phones: F-2972: Main-2972

LYON McKINNEY SMITH

648-652 BROADWAY (OPPOSITE BULLOCK'S) AT SEVENTH

OXYFOAM

The Peroxide Tooth Powder
25c
At All Druggists

Big Shoe

Special Bargain [illegible]
Basement today and [illegible]
MAMMOTH SHOE [illegible]
519 South Broadway

ANSION
ALE
gains
d has crowded our store. Our
sale is genuine, they know that
om for the high quality furni
assumption, false though it pro
by this time have. 1000 additio
accommodate it. Our misfort
Don't let the chance slip by.

Sensations
25
Bungalow Nets
From our stock, one of the
in the city, you will find
terns to suit you. Many
signs. While this sale last
$7.25 25c Bungalow Net at
$9.35 35c Bungalow Net at
$9.75 50c Bungalow Net at
Lace Curtains
White loom
tains, 50 inches
3 yards long;
reduced to,
White loom
tains, 50 inches
3 yards long;
reduced to,
Ecru curtains,
patterns, 50
wide, 3 yards
$2.75, reduced
$1.65.
Ecru lace curtains
inches wide,
long; filet net
reduced to,
Heavy corded
curtains, 50
wide, 3 yards
reduced
$4.25.
Couch Covers
Heavy Oriental
couch covers, 9
wide, 3 yards
tasseled fringe all around;
$1.60, reduced to, each, $1.25.
Kashgar couch covers, 60 inches
yards long; either with or without
patterns in Oriental blues and
$6.00, reduced to $4.20.
One-Half Price
of from 1 to 4 yards. There is a
Damasks, Stripe Silks, China Silk,
rim and all kinds. All regardless
urette Pictured are
le Prices: $14 and
erous
edit
ash Payment
y Week or Month
Oak Dresser
$8.85
Regularly $13.50
Golden oak, obviously designed
an artist. Roomy drawers,
French plate, beveled edge
Honestly built.
Dining Table
$12.45
Regularly
$16.75
Fumed oak, quarter sawed.
extended to a full 6 feet.
ing the sturdy lines suitable
dining room table.
Blankets
11-4 wool-finished blankets; full
bie bed size; blue or pink
always sold at
$5.00 ..... $3.
A heavier quality blanket, in the
large size; a $5.50 blanket
at, pair ..... $3.
2: Main-2972
INEY
SMITH
OPPOSITE) AT SEVEN
Big Shoe S
Special Bargain Tab
Basement today and
MAMMOTH SHOE
519 South Broad

MARCH STYLES IN PICTORIAL REVIEW PATTERNS ON SALE MONDAY.

VILLE DE PARIS

317-325 SO. BROADWAY — 312-322 SO. HILL ST.

AFUSENOT CO

SPECIAL NOTICE

We are headquarters for E. Burnham's Celebrated Toilet Requisites. Read special advertisement on Page 8, Part III, this paper.

New Spring Silks

We are preparing for a great season in silks. Fashion has decreed that one of the most popular silks for summer wear this season will be

Foulard Silks

at yd. 85c. $1.00, $1.25

We are showing a fine collection of these favorite silks in the newest designs and colorings.

Semi-Rough, and Cloth like effects in Silks, from $1.00 to $1.50 yard

Such silks will be in demand this season for making smart suits, and we have provided quite a diversity of styles for your selection, which includes **Tussorah Ottoman, Amora, Anona and Shantung Pongees.** We invite your inspection.

New Wash Laces

FOR TRIMMING LINGERIE GOWNS AND FINE UNDERMUSLINS.

Completeness is the word that best expresses our stock of new laces. Our assortment includes the newest and most artistic designs in matched sets; in **Valenciennes, Point de Paris, Maltese and Cluny Val. Laces, in edges, insertions and allovers.**

Special Sale of Liberty Chiffon and Chiffonline

Widths 36 and 45 inches. Regular 85c quality. Monday at, yard 50c

In white, cream, black and large range of delicate colorings.

Handkerchiefs

Regular 20c Goods, For a Quick Clearance Monday

12½c

This offer consists of broken lines in French novelty handkerchiefs in colored effects with white initials; and embroidered linen and shamrock handkerchiefs.

Spring Millinery

The new models for Spring are fast assembling

The untrimmed shapes and tailored hats are always among the first arrivals. Monday we invite your inspection of our

New Tailored Hats

Our models have an air of chicness that appeals to women who appreciate smartness in headwear. Rough straw turbans will be in high favor because of their general becomingness and utility.

Kid Gloves

For Your New Spring Suit

We are showing an extensive line of both glace and suede

Reynier Kid Gloves

in short, medium and long lengths. They are offered in a large assortment of colors, including a strong showing of the shades most favored by Fashion for spring wear, namely: Pongee, champagne, mode, biscuit and pastel. There is always great satisfaction in wearing the best. You can experience it by wearing Reynier gloves. Prices $2.00 up.

Advance Notice

Next Tuesday we will inaugurate a

Great Sale of 100 LINEN DAMASK PATTERN CLOTHS at each

$5.00

Regular Values to $8.50. Sizes 2, 2½ and 3 yards long and 200 dozen

22-inch NAPKINS, $2.50 Values, at dozen $2.00

These remarkable values are the result of a fortunate purchase.

Rugs

At Special Prices

Many new rugs are included in this special offering. We quote a few of the sizes and prices. Ask to see the rest in our rug department, Second floor.

8-3X10-6 Body Brussels. Sale price	$24.50	9X12 Poster Rugs. Sale price	$19.50
8-3X10-6 Axminster. Sale price	$22.00	7-6X10-6 Cretonne Rugs. Sale price	$17.00
9X12 Body Brussels. Sale price	$27.00	7-6X10-6 Poster Rugs. Sale price	$15.00
8-3X10-6 Royal Wilton. Sale price	$34.50	9X12 Rag Rugs. Sale price	$10.50
9X12 Royal Wilton. Sale price	$37.00	COCOA MATS—18X30, with scraper, at	$1.50

REMNANTS OF DRAPERIES ½ PRICE.

New Spring Suits

Our collection of spring suits is being augmented almost every day by the arrival of new garments that express the latest thoughts of the best style designers. We invite your inspection Monday and desire to call especial attention to our

SUPERIOR VALUES IN TAILORED SUITS AT $25.00

We are showing an unusually fine line of smart models at this price, in panamas and serges, in a range of fashionable shades for spring.

Closing Out All Winter Suits Regardless of Cost

ALL SUITS formerly marked up to $35.00, Sale price Monday, each $15.00

ALL SUITS formerly marked $57.50, $55.00, $50.00, $45.00 and $40.00, sale price Monday, each $22.50

These suits represent some of the best models of the past season, and at Monday's price are *unquestionably the greatest values we ever offered.*

SPECIAL SALE OF

Silk Waists

Broken lines in messaline and taffeta silk waists.

Regularly priced at $5, $6.50 & $7.50 Choice Monday $3.75

This offer consists of broken lots of fine high-class waists in tailored and semi-tailored models. The color assortment includes paon, rose, wistaria, brown, tan, navy, gray, black and changeable effects. Come in expecting the greatest values we evor offered at $3.75 and you will not be disappointed.

New Black Dress Goods

Nearly every day adds new pieces of dress goods to our already fine assortment. Black will be in high favor again, and we have ordered for this season a line that will surpass all previous showings. Monday we ask you to inspect our line of 56-inch

Black Chiffon Cloths

Especially adapted for making long coats.

Prices per Yard:

$2.50, $2.75, $3.50, $4.25

Our goods are shown in unexcelled daylight.

BARGAIN BASEMENT.

This section of the store is also in receipt of new spring merchandise. Particular attention is called to our great sale Monday of

Sterling Values in New Shirt Waists In Tailored and Lingerie Models At Each $1.25

New Lingerie Waists

Are shown in exceptionally pretty designs and made of good materials. Full length sleeves.

The Tailored Waists

Are made of white madras in damask effects. In plain or pleated styles. Perfect in fit and finish.

Just Received—exceptional values in inexpensive corsets at 50c and 75c each. Six styles at each price

New Wash Goods

Our lines of spring wash goods are fast assembling. Especial attention is called to our showing of

Novelties in White Goods Priced from 50c to $1.25 yard

Prominent among the new weaves are: Marquisettes, French Veilings and Crepes. These materials are particularly adapted for making smart waists.

Pongees

In the popular rough weave. Silk and cotton mixture in a full line of new shades. Yard 50c

SPECIAL in New White Goods

About 25 pieces in Madras, and checks, stripes and plaids in sheer materials. Qualities to 40c. At, yard 25c

THE OIL INDUSTRY.

AGENCY MEN ARE OUT FOR SCALPS.

PROBABLY WILL CLOSE DOORS TO THE BACKWARD ONES.

An Important Meeting to Be Held at Bakersfield on March 1 to Further Discuss the Subject—California Oil Production Big for December 1909.

One of the absorbing questions now interesting the oil men of California is that of closing the doors of the independent agencies to companies and individuals now producing oil who have not joined the agencies and are refusing all overtures along that line. A meeting held at Bakersfield about a week ago, attended by prominent members of the independent agencies, the following resolutions were adopted after spirited discussion:

Be it resolved, that it is the sense of the members of the Kern River and Coalinga oil producing agencies that no company or individual now producing oil in the State of California be admitted to membership in either of the said agencies unless such application for membership shall be filed on or before April 1, 1910.

And be it further resolved, that no company or individual who may hereafter engage in the business of producing petroleum in the State of California be admitted to membership in either of said agencies unless application for membership be filed on or before the first well is drilled upon the property of said company or individual.

The forces favoring the above resolutions were presented by L. P. St. Clair, president of the Kern county agency, and member of the arbitration board which governs the sale of agency oil; S. W. Morehead, who occupies the same position with the Coalinga agency; S. A. Guiberson, organizer for the agency forces; W. B. Robb, secretary of the Kern agency; L. N. Scofield, A. E. Wallace, D. W. Carmichael and others. Thomas O'Donnell of the executive board and H. H. Welsh, treasurer of the Coalinga agency, opposed the plan.

At the Bakersfield meeting a strong sentiment was apparent for the consolidation of the Kern county and Coalinga agencies, and a resolution was adopted for the appointment of a committee of seven, to consist of three members from each agency, the seventh member to be W. L. Stewart of the Union Oil Company, to formulate a plan for consolidation.

The following new operators were admitted to agency membership: A. W. Mason, Akron Oil Company; W. F. West, American Crude Oil Company; D. S. Ewing, C. J. Oil Company; Don C. Porter, Del Rey Oil Company; T. Weisendanger, Denver Oil Company; F. C. Berry, F. P. T. Oil Company; J. H. G. Wolf, Exploration Oil Company; J. M. Danziger, Emerald Oil Company; W. J. Roberts, Eldorado Oil Company; J. P. Fox, Fox & Garrett; H. L. Black, T. M. Hodgens, Poinsettia Oil Company; A. Weill, Jewell Oil Company; J. Goldman, Junction Oil Company; S. P. Wible, Jackson Oil Company; W. A. Ferguson, Knob Hill Company; John Robertson, K. R. W. Oil Company; G. G. Gatch, Los Angeles-Kern Oil Company; C. J. Berry, Michigan Oil Company; R. H. McCutchen, McCutchen Bros.; George W. Walker, Olig Crude Oil Company; C. E. Price, Pricewell Oil Company; Walter Snook; H. P. Peacock, Tejon Oil Company; H. W. Thomas, Twenty-three Oil Company; E. H. Lovewrenn, Wrenn Oil Company; D. C. Welch, United Crude Oil Company; J. B. Overland Oil Company; W. L. Stewart, Cousins Oil Company; Union Oil Company; Ruby Oil Company; H. A. Jastro, St. Clair & Jastro M. and S. Oil Company; Calloma Extension Oil Company; J. H. Ramey, Rambler Oil Company; H. U. Maxwell, San Francisco-McKittrick Oil Company; W. T. Sesnon, Sesnon Oil Company.

On March 1, another meeting will be held at Bakersfield to discuss the advisability of closing the doors of the agencies to all producers who do not affiliate themselves with the organization by April 1. An address is being prepared by the committee appointed at the first meeting, which embraces a broad invitation to all producers, marketers, transporters and consumers of California oil. This committee is composed of S. W. Morshead, L. P. St. Clair, R. W. Dallas and W. B. Robb, officers of the two agency companies. The result of this meeting will be awaited with interest by all California oil operators.

DECEMBER PRODUCTION.

EXCEEDS THE PREVIOUS MONTH.

According to figures recently compiled, the total oil production for California during the month of December was 5,236,272 barrels, as against 5,113,-236 barrels for the month of November, an increase of 123,136 barrels. The production by fields was as follows: Kern River, 1,285,490; McKittrick, 461,-346; Midway, 371,813; Sunset, 189,996; Coalinga, 1,361,533; Watsonville, 4960; Arroyo Grande, 1930; Lompoc, 53,010; Santa Maria, 618,550; Summerland, 6120; Santa Paula, 38,750; Newhall, 12,476; Salt Lake, 301,155; Los Angeles, 44,506; Whittier-Coyote, 81,070; Puente, 3250; Fullerton-Brea Cañon, 399,582; total, 5,236,272 barrels.

COUNTY ENDEAVOR CONVENTION.

The Los Angeles county Christian Endeavor convention will meet in Pomona on Friday, Saturday and Sunday next, and will have the distinction of hearing "Father Endeavor" Clarke and William Shaw, president and general secretary, respectively, of the world's society. Both are familiar to Endeavorers of the world, and Mr. Shaw comes direct from India, where he has been attending a world's conference. They will appear at the Pomona convention on Sunday, the closing day, speaking at a mass meeting in the afternoon. Dr. John Willis Baer will speak at the convention on Friday evening, the opening session.

Hay at Wholesale.

Carlots. E. R. Long, Bakersfield, Cal.

NERVY.

BOLD WORK OF THREE CROOKS.

THEY ROB A MINER IN BROAD DAYLIGHT IN ALLEY.

He Is So Surprised He Fails to Give Alarm Until Hold-up Men Have Escaped—Several Burglaries Bulletined Yesterday by the Detective Bureau.

Three footpads selected a fitting setting for a "strong arm" hold-up shortly before noon yesterday. They pounced on their victim in the shadow of the Express building, where the organ of the "Goo-Goos" is issued.

Frank Keegan, a miner, had been on a spree for several days. When he woke yesterday without any money, he went to the bank and drew $50. As he passed through the Express alley, the three crooks grabbed him, hastily searched his pockets, and made way with two $20 gold pieces.

There were half a hundred persons within a short distance, but Keegan was so surprised that he made no outcry. When he finally reported that he had been robbed, there was a great commotion.

Detectives hastened to the scene, but the robbers had fled. They obtained a description of them.

Several burglaries were bulletined by the detective bureau, yesterday, as having been committed Friday afternoon and night.

M. T. Lester's residence at No. 1901 Atlantic street was entered and $16 stolen.

John Welsh complained of the loss of a suit from his room at No. 704 North Main street.

A suitcase, $12, razor and some clothing were taken from William Kardinal's room, No. 311 Central avenue.

Frank Gregg reported that an overcoat, a suit and a pair of patent leather shoes were taken from his home, No. 460 East Fourth street.

A watch was carried away from Mrs. G. Bradley's apartment, No. 1111 San Julian street.

HAS SPAT WITH HUSBAND.

Wife Attempts to Drink Carbolic Acid—Burns Neck and Throat—Reconciliation Results.

Following a quarrel with her husband as to where they should make their home, Mrs. Minnie Mahoney attempted suicide with carbolic acid yesterday. As she placed the bottle containing the fluid to her lips, Mahoney struck it with his hand. The contents were spilled on her neck and throat.

The spat and its near-tragic end may result in harmony being restored. Mahoney accompanied his wife to the Receiving Hospital, where she had her burns treated. They left in good humor.

Mahoney is employed at Taft, a new town. He erected a home there and sent for his wife and three children. She refused to leave the Picomain apartments, where she had been staying. It took all of his money to maintain two establishments, so he came to Los Angeles to attempt to persuade her to change her mind.

PROGRAMME

Eastlake Park Jan. 30—Moore's Concert Band.

March, "Military Review" (John Musso;) selection, "Eugene Onéguine" (Tschaikowsky;) "Humoresque" (Wheeler;) overture, "Stradella" (Flotow;) Quartette, from "Rigoletto" (Verdi;) waltz Espagnole, "Picador" (Brockett;) "Glory of the Yankee Navy" (Sousa;) "Wedding March," from the "Rattcharmer of Hamelin" (Wesler;) "Minuetto and Gavotte" (Leoncavallo;) finale.

THREATENED.

WRITES ROT TO A MOTORMAN?

SAN GABRIEL MAN TAKES PEN IN HAND FOOLISHLY.

Is Arrested on Charge of Sending Obscene Letters to Friend of Morgan Shiveley, Recently Murdered. Confesses to One Offense, Now Said to Have Repeated.

ALHAMBRA, Jan. 29.—A complaint has been issued by Justice Northrup against Paul Vallee of San Gabriel, in which the latter is charged with sending threatening and obscene letters to Fred R. Donaldson of Alhambra, who swore to the complaint. Early this week Donaldson, who is employed by the Pacific Electric Railroad, was motorman on the car of conductor Morgan Shively, who was murdered on the morning of the 2nd inst. The first letter received by Donaldson was signed "the two who robbed the post-office," the writers told Donaldson that if he did not leave town in ten days, he, his wife and child would be killed. The letter was handed to Detective Brown of the District-Attorneys office. He says he, Paul Vallee wrote it and that the man confessed when confronted with the evidence. It is said Vallee went to Mrs. Donaldson and made a clean breast of his guilt and apologized.

Relieved at finding the sender of the letter intended it as a joke, Donaldson was inclined to let the matter drop. Yesterday however, he got another epistle, which, he asserts, was written and signed by the same party. It warned him, in obscene and abusive language, that the original threats would be carried out unless the demands of the writer were acceded to at once. Vallee was taken before Justice Northrup this morning and held under $500 bonds for his appearance Monday for preliminary examination.

WILL GIVE CANTATA.

The cantata, "Last Night at Bethany," will be given by the Los Angeles Pro-Cathedral Boys' Choir, Tuesday evening, in the High School auditorium. Special numbers will be furnished by Freeman Wells Saunders, baritone; Chester Rand, tenor; Arthur Radeker, alto; and Eddie Perkins, soprano. The proceeds will be for the benefit of Holy Trinity Mission.

City Marshal Parker arrested three boys in the act of filling sacks with oranges in the Champion and Storey orchards. They intended to take the fruit to Los Angeles on bicycles. All three were given stiff sentences by Justice Northrup.

The orange packing companies report that a very small percentage of the crop has damaged by the frost. Some of the orchards escaped entirely. The crop generally is large and fine in quality.

Alhambra Lodge, No. 127, Knights of Pythias, will give a ball in Pythian Castle, Thursday evening.

The fifth annual reunion of former residents of Fulton County, Ill., will be held February 22. The committee appointed to plan the day's entertainment for the 450 members, is: Mrs. Joseph Merrill, chairman; Mmes. Chester L. Whitnah, C. E. Bacon, G. K. Barrere, C. E. Snively, W. L. Sherwood, L. D. Ashton of Alhambra, and Miss Carrie Ingersoll.

EASTERN PHYSICIAN'S FUNERAL.

The funeral of Dr. P. D. Harding, formerly a well known practicing physician of Evanston, Ill., was held yesterday afternoon, at the Bresee chapel in this city. The deceased recently came here to spend the winter, and died at the Good Samaritan Hospital. Many old friends from Goshen, Ind., and from Evanston, attended the service, which was conducted by Rev. Edwin H. Fretz of Alamitos Park. Brief remarks were also made by Dr. A. W. Lamport of Pomona, a former pastor of the deceased.

TOUR advertising. See HEWSON, 405 Bradbury Bldg

The Times-Mirror Company

H. G. OTIS.....President and General Manager.
HARRY CHANDLER.....Vice-Pres. Assistant Gen. Manager.
MARIAN OTIS-CHANDLER.....Secretary.
ALBERT McFARLAND.....Treasurer.
PUBLISHERS OF

Los Angeles Sunday Times

Pronounced Loce-AHNG hayl-als.

Vol. 57, No. 16.
Daily, Weekly, Sunday and Weekly Magazine. Founded Dec. 4, 1881. Twenty-ninth year.

EVERY MORNING IN THE YEAR.

THE NEWS—Our Associated Press service covers the globe, transmitting over 35,000 words daily, not including specials.

TERMS—Daily, Sunday and Magazine, 75 cents a month, or $9.00 a year. Daily without Sunday, $7.50 a year; Sunday, $2.00; Magazine, $2.50; Weekly, $1.50.

TELEPHONES—Counting-room, Subscription Department, Editorial Rooms, City Editor and Local News Room: Sunset, Main 8200; Home, ask for THE TIMES.

AGENTS—Eastern Agents, Williams & Lawrence, Brunswick Building, 5th Ave and 30th St., New York; 1834 Marquette Building, Chicago; Washington Bureau, 46 Post Building. THE TIMES on file: San Francisco office, Room 1298 Call Building. H. J. Bidwell, Representative.

SWORN CIRCULATION—Daily, net average for 1896 18,-991; for 1897, 19,228; for 1898, 24,751; for 1899, 28,781; for 1900, 26,726; for 1901, 28,448; for 1902, 30,900; for 1903, 36,342; for 1904, 37,395; for 1905, 42,190; for 1906, 54,591 copies; for 1907, 52,511 copies; for 1908, 53,799 copies; for 1909, 54,804 copies. Sunday average for 1909, 91,158 copies.

THE TIMES has a far larger bona-fide circulation than any local rival. The industrious, substantial, liberty-loving classes are its steady patrons. The greatest volume of business advertising, the finest display, the best classifications, the largest results to advertisers. Proofs undeniable.

Offices: Times Building, First and Broadway.
Branch, 531 South Spring Street.

Entered at the City Postoffice as mail matter of the second class.

Editorial Pen Points

TODAY'S TIMES.

In today's issue of the Sunday Times appears a still closer and more perfect classification of parts, pages, divisions, subdivisions and subjects. The impressive array is shown by the following summary:

PART I. Telegraph News Sheet. 12 pages. The Freshest News of the World by Wire; News of Southern Counties; Record of Births, Marriages, Deaths and Divorces; Weather Conditions.

PART II. Editorial Sheet—News, Views and Business. 16 pages. The Advancing City and Contiguous Territory; Important Home Affairs.

PART III. The Cream Sheet—Life's Finer Side. 20 pages. Art and Artists; Music and the Playhouses; Home, Society, Books, Writers; The Little Children.

PART IV. Southwest "Liner" Clearinghouse. 12 pages. Classified Advertisements, Covering a Wide Field; Marine and Other News.

PART V. Real Estate and Development Section. 20 pages. Review of the Week; Survey of Realty Market; Finance and Trade.

PART VI. Real Estate (2)—Industry and Progress. 10 pages. Dealings in Land; Down-to-Date Reports; Freedom in the Industries; Achievements in Industrial Lines.

PART VII. The Pink Sheet—Sporting Section. 12 pages. Leading Events in the Field of Sports; Round-up of the Week.

PART VIII. Color Sheet—Juvenile Section. 8 pages. Our boys and Girls; The Household; The Fashions.

Illustrated Magazine—32 pages.

The particular attention of readers of real-estate news, activity and progress is called to Part VI, which becomes the second real-estate section, containing news and display advertisements. An immense volume of classified real-estate advertising appears in Part V, as usual; while Part IV, designated "The Southwest Liner Clearinghouse," contains the main body of general classified advertisements. The whole number of liners in both parts is more than 5000.

Taken altogether, the Sunday Times was never before so thoroughly and intelligently classified in respect to its reading matter and advertisements. Notwithstanding the great size of the issue—150 pages, large and small—the location of its various features can be easily traced by the careful reader.

It is one thing to adopt a baby, but it is another thing to get the baby to adopt you.

Curiosity should be encouraged in a child. All our progress as a race is due to our sense of curiosity.

Russia and Japan eloquently proclaim the truth of the old adage that a good fight makes better friends.

The new Chief of Police is a Caledonian, but whether or not he will wear kilts has not been ascertained.

The sewers of Paris would have proved poor lodgings for Francois Villon were he alive again and a Parisian during the past week.

For the reason that a private citizen can talk more freely than an office holder, we do not believe that offices will ever appeal strongly to women.

Let us not fail to keep a sharp eye on the Los Angeles River at all times. It might at any time do to this town what the Seine has done to Paris.

We trust that a celebration of George Washington's birthday, the anniversary of which is now approaching, will not be considered old-fashioned.

The general use of canals instead of airships on Mars is sufficient assurance that Mars is behind and not in advance of the earth, as far as progress is concerned.

The fact that Col. Roosevelt is intensely interested in the coming Jeffries-Johnson fight does not indicate that Africa has infected him with mollycoddle microbes.

If Glenn Curtiss or any other competent student of aeronautics will set up an experimental station in Los Angeles he will secure a great lead on all the other fellows.

A chemical analysis shows that 99 per cent. of a cup of tea is water. This does not refer to boarding-house tea, which contains even a greater percentage of water.

The reports from Paris do not seem to state that Count Boni de Castellane and Prince De Sagan have taken advantage of the situation to throw some new mud at each other.

In the East End of London old silk hats are in demand for use as nosebags for donkeys. It would not, in many instances, be inappropriate were the donkeys allowed to wear the hats on their heads.

WHAT THE PRODUCER GETS.

The Times is presenting to its readers this morning a carefully-prepared article on the subject of prices brought by farm products and the relation of these to the cost of living. The article in question deals only with facts and excludes almost every comment upon the facts. It shows what the producer gets today. It is our opinion that the article will be read with care and interest by a large number of people. Most of them doubtless will be able to see the reasons for themselves. But in some cases there will be readers not supplied with the expert knowledge necessary to interpret the facts.

But a cursory study of the tables in the article will show that the producer is getting in general about 100 per cent. more for his crops than he did fifteen years ago. Live hogs sell at Kansas City and Sioux City for as much per pound as cured meats in the great centers of population in 1895. The cotton planter is getting close to 100 per cent. more for his crop now than he got in 1895.

There are millions engaged in agriculture, and the farm products are worth over $8,000,000,000 this year. The farmers are prosperous, and therefore the whole population is so. He is the "working man" of us all. Other toilers are better paid than before, and between the farmer and the wage-earner, the $35 per capita of money in the country is kept busy every day in the world.

The New York Journal of Commerce and Commercial Bulletin has had an expert studying this subject, Mr. Stimson, who says: "In ten years the increase in feedstuffs has been about 30 per cent., while the increase of cattle has been about 60 per cent. For five years prior to 1907 the crop of oats averaged 900,000,000 bushels. The crop of 1906 was 965,000,000 bushels, yet the price went above the 40-cent mark in Chicago in February and reached 45½ in April, 48½ in May, and I desire to suggest a reason why oats will probably not go back to the old mark of 40 cents. There were on January 1, 1907, a total of 26,000,000 horses and mules (in the United States,) of which, in approximate round numbers, 23,500,000 were in use on farms and 2,500,000 or 3,000,000 elsewhere."

In the last ten years the number of horses and mules in the country has been increased many millions over the figures when the automobile first began to come into general use. With the increase of domestic animals using oats as food on the farms, all the time less grain is offered on the general market, where the demand is probably increased. We have a considerable demand for oats for export. With supply less on the general market and the demand steady or gaining, the price of oats naturally rises.

Apply the very same reasoning to corn and hogs, and you will find the amount of corn offered in the general markets not increasing, but decreasing because of consumption at the point of production; and so the price of corn rises. Corn and hogs have as direct a relation one with the other as oats and horses, as wheat and human beings. Either the number of hogs produced in the country must increase in the same proportion that the population increases or the price of hog products must be higher. If we increase the number of hogs raised and do not increase the corn crop, then there will be less corn offered on the general markets and the price of corn will rise. It takes just so many bushels of corn to produce a pound of bacon or ham, and if corn rises from 40 to 70 cents a bushel the increase in the price of the hog must pretty nearly double.

We can go all along the line, with butter, cheese, potatoes and every farm product. The home consumption (that is the farm consumption) increases steadily, and unless the production of the commodity increases as rapidly there is less offered on the general market. With a demand in the general market steady, and the supply lessened, prices must advance.

Go back fifteen years, as the tables in the general article referred to here do, and we reach a period when millions of the people were out of employment, when all industries were greatly depressed, when money circulated slowly and these millions of out-of-works had to cut down their daily ration of food. The demand was less, the supply was steady, and prices declined. In these fifteen years we have increased our population by perhaps 20,000,000. We have not increased our supply of farm products at the same rate, consequently with more consumed on the farm, less offered on the general markets, while the demand in these markets increased, the prices had to advance. We are living today in a period of unexampled activity and prosperity. Generally speaking there are no idle people in the United States except the incompetent and the disinclined. Wages are high. People spend money freely, have plenty of everything, and have the best.

There is a great clamor for lower cost of living. Check the steady flow of prosperous industry, throw millions of the people out of work, cut down their rations to a starvation level, make a less demand for foodstuffs in the general market, while the supply keeps steady, and you will have the cost of living low enough, too low for the millions who are out of employment! It is better to have prices high and employment steady at high wages than to have prices low, millions out of employment and wages at the minimum.

FOR A BROADER TREATMENT OF ORIENTALS.

We have been favored in Los Angeles during recent weeks by the presence of distinguished American gentlemen who are doing missionary work in the Orient. Others of the same character are to address bodies of our citizens during the next few days.

These missionaries are flanked by merchants doing business with China and Japan in giving expression to similar sentiments. There is no doubt that our dealings with orientals have been unjustifiably narrow and still more unjustifiably severe. It has been for many years our fixed opinion that the Geary exclusion law aimed at keeping all Chinese laboring classes out of this country was one of the most serious mistakes ever made. It was a mistake because California and the Pacific Coast generally needed a certain number of Chinese laborers, and the development of the country has been held back by the exclusion of these diligent, peaceful and in every way acceptable laborers. It has been a mistake in the hostility it created among the Chinese toward our own country and people.

We are busy in attempting to open up trade with the orientals. Side by side with the missionary and the teacher carrying western civilization into the Far East we have the merchant and the financier going hand in hand, carrying occidental products in mechanics, in farm produce and everything we have to sell, seeking to open markets with these people where we may do a profitable business. The financier and promoter ask concessions for railroads and similar industries. We go with a petition to the orientals for favors in one hand and with a clenched fist to commit violence upon them if they ask anything in return. It is as unfair as it is unwise.

No rational person would think of annulling the Geary exclusion law, but a rational person would certainly think of modifying it. The Japanese will not stand for absolute exclusion of their people from the United States. They are a people of a good deal of amour propre—perhaps a little too much. But they would deserve more contempt than the most extreme occidental entertains for them if they submitted calmly to the insult offered them in saying their people shall be absolutely excluded from coming to our country while we demand free admission for our people to their country. Now there is no reason for the admission of Japanese under any restriction which will not apply equally to the Chinese. These people from the Flowery Kingdom are peaceable; they are industrious; they are loyal. They are ready to do a class of work which Americans will not do. We admit from Southern and Eastern Europe and from Western Asia classes of people who, taken man for man as they run, can scarcely be said to be in any way more desirable additions to our population than the Chinese. In some respects they are less. Miscegenation with orientals is forbidden in many States and should be forbidden in all States. Intermarriage with the lowest class of Southeastern Europeans and Western Asiatics is not forbidden. Everywhere you touch this question you find unreasonable, harsh and unnecessary discrimination against the orientals.

Our shrewd friends to the north, the Canadians, have set us an excellent example. The Dominion has a law which taxes all Chinamen entering that country a sum of $500. It is readily paid by a considerable number of the most intelligent, energetic and capable young Chinamen who leave their native land. Our relations with the Orient, both from the point of view of the missionary and from that of the merchant and financier, would be much improved if we should modify this exclusion law and other severe laws dealing with the subject in some reasonable way. At the same time it would give this Coast a considerable addition to the limited force here now, ready and willing to do rough, common labor.

PARALYZING THE POLICE.

For some reason, the office of Chief of Police is treated as legitimate spoil for politicians.

As a matter of fact, it is simply fatal to change the head of the police force. It would almost be better to endure a very bad chief than to change chiefs. There is a strong military reason for this.

At present the position is so insecure that the rank and file of the force have little or no respect for the office; they regard the Chief as an unhappy wretch whose hands are both tied and whose days are numbered. Any policeman would rather fall into disfavor with the Chief than with a police captain.

This has the effect of making the subordinate officers of more weight than the head of the department. It has the further and scandalous result of causing police officers to contemptuously decline promotion to the position of command.

Every time a police chief is removed for any cause, it is as though deadly poison had been injected into the military organization of the police force. When he is removed without cause and for no reason except to make grease for the wheels of a dishonest political machine, the effect is to utterly paralyze the morale of the department.

THE FIRST INSTANCE.

The district known as Highland, in San Bernardino county, has taken down all "For Sale" signs on real estate holdings. If it were to happen that some property holder in Highland desired to sell, his neighbors would be the first to meet his demands and secure the transfer of the ground to themselves. In other words, there is nothing for sale in Highland.

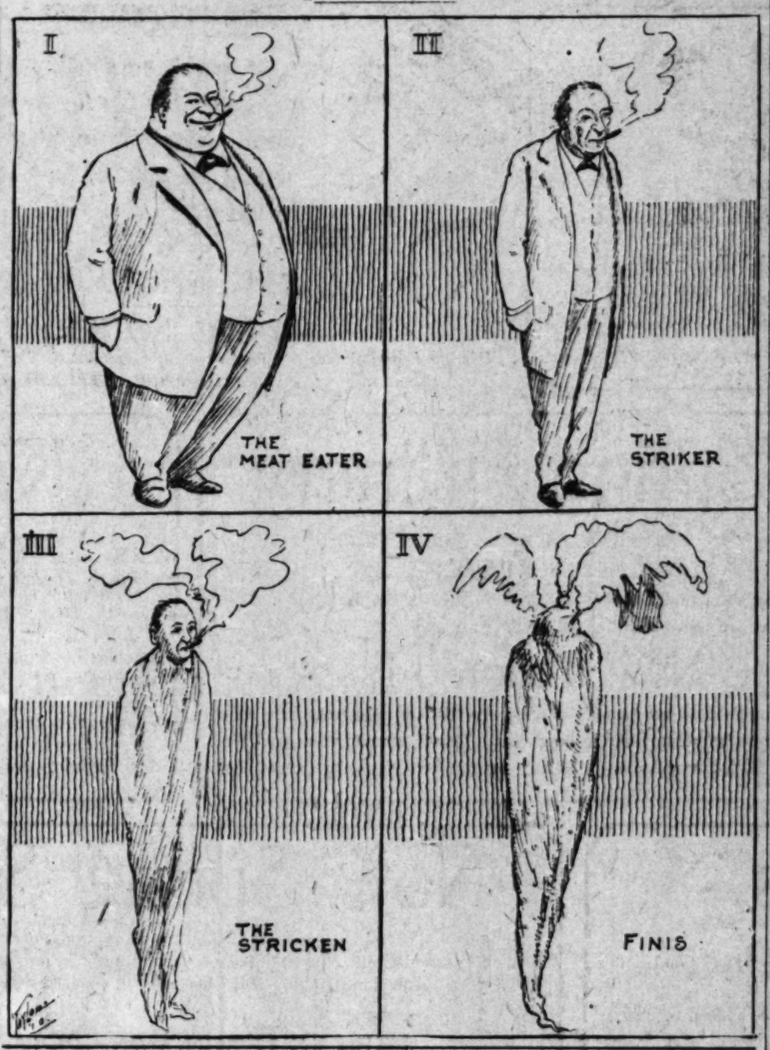
This is the first instance of the kind in the history of Southern California, but it will not be the last. The day is at hand when numerous similar instances will be reported. One by one the communities of the territory south of the Tehachepi, reaching all the way to San Diego, will take down the "For Sale" signs and then it will be about as difficult to buy an acre of land anywhere upon that area as it would be to buy the wag of a dog's tail.

For years it has been a favorite argument with real estate men that "There is only just so much of Southern California." The argument included the prophecy that the day would come when Southern California would be crowded with a dense population whose desire would be to remain here untempted. It meant that in the course of the years Southern California would contain all the people it could hold, to the exclusion of any further influx of settlers and homeseekers.

Already, as we have stated, one large district has been closed up. There is no room left in it for anybody except those who are now there. Next year, or maybe this year, we will hear of another closed district, and so it will go. We have entered upon the era of not the closed shop but the closed land.

The lesson, dearly beloved, is to get hold of a little of Southern California while you can. Buy anywhere from Santa Barbara's shining mountain walls to the blue bay of San Diego. Buy while there is still a chance to buy at a price within reach. Get the rooftree idea into your head.

EVOLUTION REVERSED.



WHY THE VICIOUS DOG?

In the camps of wild Indians, no doubt, hordes of vicious dogs are well enough. They do not, however, seem to be a pressing necessity in a city like Los Angeles.

Within the past week, the police surgeons have been busy dressing wounds of persons preyed upon by these wild animals. There was a good deal of point in the protest made by the bill collector who was bitten by a dog in the course of his duties and who was told he had no recourse because the dog was on private property. "I suppose," cried the collector, "that if the owner shot me on his own place, that would be all right, too."

A man's house is his castle; but certainly not to the extent that he can make it a jungle for wild beasts.

When you go by a house, and a dog with snarling teeth and with hair standing on end rushes out after you, some imbecile usually raises the front window and says in a hurt voice: "Why, Fido wouldn't hurt you; he is just playing."

It's about time the curtain went down on some of these dog humorists.

UNCLE WALT, WARBLER.

BY UNCLE WALT MASON OF EMPORIA.
Where Grows the Sunflower.

There's the man whose hand is clammy as a fish that lately died, and to grasp it sends a shudder percolating through your hide, and you feel its cold impression in your muscles and your glands, and you wish he'd wear an oven on his blamed antarctic hands. There's the man with hands so horny that they feel like chunks of slate, and when he is shaking with you, you can feel them grind and grate; and he nearly breaks your fingers, and you mutter through your hat: "I would run them through a smelter if my hands were hard as that!" There's the man whose hands are always pawing, pawing while he talks; they are fussing with your whiskers, they are reaching for your socks; they are patting on your bosom, they are clawing on your arm, and you'd like to meet their owner on the Mrs. Gunness farm. There's the man whose hands are always sliding down into his jeans, to relieve some broken pilgrim of their miseries and pains; and such hands, that in their giving, never falter, never tire, in the golden time a-coming will be twanging at a lyre!

[Copyright, 1909, by George Matthew Adams.]

Draws Investors.

The recent Midwinter Edition of the Los Angeles Times was a splendid illustration of enterprise and ability to accomplish a work commensurate with the demands of a country of marvelous resources and wonderful development. The edition consisted of 200 pages, made up in six sections in magazine form, a digest that is of practical value and unlimited in its possibilities as an advertising medium in attracting the attention of investors and homeseekers to Southern California.—[Glendora Gleaner.

Heroism.

What a hero one can be without moving a finger! The world is not a field worthy of us, nor can we be satisfied with the plains of Troy. A glorious strife seems waging within us, yet so noiselessly that we but just catch the sound of the clarion ringing of victory, borne to us on the breeze. There are in each the seeds of a heroic ardor, which need only to be stirred in with the soil where they lie, by an inspired voice or pen, to bear fruit of a divine flavor.—[Thoreau.

An Eastern Moan.

Now comes that feeling of despair
When you walk down and see
That little spot of coal dust where
The fuel used to be.

—[Washington Star.

Feeling Advice.

Know thyself—but tell no one what thou knowest.—[Life.

Our idea of a great financier is a man who worries more about the price of call money than he does about the price of pork chops.—[Ohio State Journal.

BURDETTE'S COMMENT

XLII.

Loitering in Rainbow Land.

HONOLULU.

Any time on a warm, sunny midwinter day you are walking amid the tropical beauties of Rainbow Land of Honolulu, you are liable to be surprised—the first time, and half a dozen times after that, and then never again—by a passing shower, sufficiently emphatic perhaps to justify the raising of a protesting umbrella, falling from a sky so blue that it reminds you of Colorado. Then, like a ribbon of some celestial dancer, a rainbow throws itself across the sky. Not necessarily on the face of a cloud, but resplendent against blue. This must be the heaven-sent suggestion that the ancient peoples of this happy island followed in the custom of decorating their friends with the beautiful rainbow garlands called leis. If the sweet-scented leis hang always over the mountain peaks, the rainbows glorify the skies all through the year, this is the paradise of "Rainbow Chasers." Clouds and sunshine, the skies are always smiling alternately on the Isles of the Blest. These showers out of which we Hawaiians" call "liquid sunshine."

A rainbow sea surrounds this island of mine. It is changing and beautiful as an opal, but more beautiful. No opal from any mine ever showed such restless charms of changing, confusing, bewildering blending hues as stretch from the Honolulu reef through the white-plumed breakers, clear to the horizon line. The greens of the mountain slopes are mocked by the daintier greens of the seas. Blending into flashing emerald, the color loses itself in blues as tender as the eyes of heavens. The blue shade in purples and violets weaves about itself a girdle of warm gray, with a vanishing touch of delicate rose pink, flecked with diamonds of dazzling white, tossing its heart to the sunshine, where it breaks over a reef in a laughing cloud wipes out all the picture with a long sweeping shadow of purple and green, and begins all over again with a different picture of the same color scheme. Pictures of restless loveliness with a charm of endless variety.

If, like Ulysses, "I am a part of all I have seen," the Commentator will return to Honolulu a little the prettiest man in the State, a picture which heretofore has been easily disposed of by a blindest jury that ever slept through the evidence.

Speaking of winter rainbows, there is the Woman's Club in Honolulu. She who has compared "the rainbow to the storms of life" has not yet united Hawaiia Territory to the General Federation of Women's Clubs. Oh, sisters, has the pioneer spirit quite died out? There are clubs in Honolulu; plenty of societies for everything and somethings useless, just as there are elsewhere; organizations purposeful and fruitful and busy. But no one distinctive Woman's Club—no "Ebell" or "Friday Morning," no strong "Woman's Club" that would draw all the nine activities of home culture and righteousness around itself, and do for it what the women's clubs have done for so many.

Hawaiian music, which is wondrously sweet and tender, with a fascination peculiarly its own, is rainbow music. For as you listen, now and then you hear strains that are reminiscently familiar. Your eyes glisten for a moment with gladness of recognition. You hear your own song in a strange land. And then the music drifts away into its own melody. What you hear was a reminiscence of an old air. Or a strain from the old hymns the first missionaries brought here. Just a measure; just enough to make the melody a rainbow composition, genuinely Hawaiian.

Not only the sea, but the inhabitants of parts of this island constellation of mine. It seems that there is no color which the sun has not for the glory of the field and garden of Honolulu waters have not copied from the flowers of the sea. Blues and pinks, reds and yellows of sunset; bars of black and white; yellow and green. But that they fade a trifle when taken from the water, the fish market would rival the flower windows over the way. And these rainbow fishes are not for ornament's sake alone. Fishes as radiantly beautiful you are certain are delicious to eat. They change their colors when prepared for the table. Fancy a man's stomach, after a Honolulu dinner, to be hung with such tapestries as glorify the walls of the palaces of ages gone—and which are still manufactured by American firms for the Old World markets of antiquities and their purchasers. And that's no joke. And the American-made antiquities for Americans, say I.

Then when e'er you take your walk abroad, to stroll along country road, suburban lane, or winding path, in a gorgeous trail of flowers, from the of your earliest and most vivid memories of Honolulu is the wealth of color in the flowers and bush. In a little while, if you are a botanician, and especially a Southern Californian, particularly if your home port is Pasadena, the little surprise creeps over you as you see the wealth of flowers. The shops of the florists, to your eyes, are pathetic. If you desire to entertain a friend with roses for her table, you must go to California for them. Albeit they do grow in profusion here. But all the time there delights you a sense of color, varied, radiant, in a rapture of chromatic dispersion. You have never a bud or blossom waves a shade of hued leaves at the tip of every swaying great tree makes its very shadow a delight, the soul takes great delight, purple with the foliage. A vine winding about the massive tree like some great serpent with scales, beckons you come and pluck its treasures, and laughs at you as you do your hands, with its many colored flowers. Everything in Honolulu seems to be a part of the bow scheme of the Island of Sun and Color.

Why, the very population—the human part of the composition, enters into the scheme. The faces you meet on the streets are as the easter lily to tiger lily, from white through shades of yellows and browns to black. The costumes of the peoples vary in the same way. Mark Twain, always a constant lover of rainbow sands, found his famous "purity suit" awaiting him when first he landed here. The Sunday parade, which in Honolulu occurs every day, the procession of the island transfuses itself through the multiplicity and all the modifications of the rainbow, of the nations that have sailed into the harbor through the rainbow gates, from the Chinese duck to the somber "blacks" in white array themselves when they try to appear gay or sad.

So, one who has been a Rainbow Chaser from childhood even unto this day, as the Commentator has been, and is, finds this land most delightful.

And the rainbow here resting with its feet on the pictured painted waves and the pictured mountains, has the uncommon grace at the landward end. You can realize your California home as you sit at breakfast this morning, scanning the pages of the Great Religious Daily. Just stir the fragrant coffee the Queen of the Home has poured for you with her own loving hand, and sip it spoonful to your lips. You observe a faint saccharine taste blending with the fragrance of the coffee? A sort of sugary dulcitude that makes the lips automatically smack their appreciation of the delight?

Well; that's it. Pot of gold? It's Hawaiian gold that has ancient Golconda backed off the map. Sugar! Spreckels of it!

Robert J. Burdette

For Investme
Units of Business Pro
The Trustee Co
424 Broadway

THE LANCER.

FROM an interview with William Northrup McMillan, who was the guest of Col. Roosevelt in South Africa and who is now in Pasadena, we judge that the world is about to witness a ferocious and indecent slaughter of wild animals.

Driven by blood lust, hunters from all over the world are rushing to South Africa to hunt the animals who escaped the rifles of the Roosevelt party. What we will see now is the carnival and disgusting story of the massacres of the buffalo repeated.

I guess this Roosevelt hunt must have been a fine sporting event and "good hunting," and all that. I confess that I never have thought so highly of Col. Roosevelt as when reading of his accounts of the violent death of the wild animals who fell before his guns. It seems astounding that a man with so many fine instincts could find pleasure in witnessing the fright and the pain and, at last, the death struggle of any living thing.

A man must be inflated by a power-ful egotism to arrogate to himself the awful right to take away life.

* *

Quinn and a Fool Father.

I am sorry that the wonderful boy athlete, James Sidis, who took the high school in a running jump at the age of nine and roughhoused the Fourth Dimension at eleven, has broken down.

His life work will, I fear, never be finished now. It was obvious that he would blow up; but I lived in the hope that, after fixing up the Greek and Latin grammars, and getting the fourth plane onto the dimension, he would round out his career with a psychological examination of his fool father.

It was not half so astounding that a child of eleven could teach mathematics to the faculty of Harvard as that there could be a professor of psychology so cold-blooded and heartless as to wreck a child's life to "see what would happen." The breaking down of James Sidis, this pitiful, driven, joyless child, was carrying dissection pretty far.

* *

Teddie.

The military ideas that leak out of the Adjutant-General's office of this state, through the medium of the Sacramento newspaper reporters, are sometimes peculiar.

One day, last week, it was joyously and triumphantly announced that, after a contest of a century, the national guard officers have been accorded, by the War Department, the right to receive from regulars the military salute, "that badge of humility and homage."

On the heels of this Adjutant-General Lauck is quoted as saying that the military aeroplane will never be a danger because "the long range guns would take care of the airships by day; and by night, the forts and camps could be kept free of lights observable from above so that the ships would be no use after dark."

It would be interesting to know if these are actually the views of the Governor's chief-of-staff to whom is trusted the active running of the militia of this State. It is clear that, either this State needs a new Adjutant-General or Sacramento needs a new crop of newspaper reporters. Let us hope that it is the latter.

It would be humiliating to believe that the director of our military affairs considers the military salute to be a "badge of humility and homage;" that he is so ignorant of the views of the world's artillerists as to disgorge this silly twaddle about war aeroplanes.

* *

Welcome, Fair One!

Mrs. Leslie Carter has announced her intention of coming to Los Angeles to live at the close of her present tour. Some of us, at least, wish the lady success and prosperity and, above all, a long, long tour.

* *

Political Sarcasm.

At least, the Good Government administration is to be thanked for a bit of delicate sarcasm.

After removing Chief Dishman by one of the most brutal exhibitions of raw machine politics that I ever heard of, their newspaper organ announced the sequel of that event in these words: "MACHINE will take care of Dishman. Assistant postmastership, etc."

Lissner denouncing Parker as a "boss" is certainly a truly awful rebuke.

Many of us who are Dishman's friends regretted when he became Chief. Dishman is a rank, "square," outspoken, authoritative man. He has no talent for guile or trickery, and no understanding of "policy." He says what he thinks, and bluffy. Dishman is a fine executive and would make a fine soldier; but no one should think of employing him as the "kept" tool of a political machine, because he is a poor hand at the job.

* *

A Peevish Actor.

Henry Miller, the actor, makes a most amusing assault upon the New Theater in the last number of the Saturday Evening Post. It is amusing, all because Mr. Miller is particularly witty, but because he is so peevish.

He seems to think the New Theater was built on purpose to insult him. It takes it as particularly hard that the new manager should be a person of social importance. The fact that the New Theater has private boxes and that the people in the private boxes wear diamonds seems almost more than he can bear.

In the course of his article, however, he suggests the formation of a combination of stock houses like the one that has been actually formed on the Coast by Oliver Morosco.

It looks very much as though Mr. Miller has hit upon an idea that will revolutionize theatricals. Los Angeles is not the way, the managers are beginning to see that the stock company idea with an arrangement of swapping plays and actors is the thing that looms up as the dawn of a new theatrical day.

I say "Los Angeles leading the way," because the modern stock company has been raised to its highest point in this city.

As Mr. Miller suggests, the "stock combine" offers every advantage that the New Theater offers without either the expense or the snobbish ass.

* *

Waning Stars.

A stock company rehearses, say, three times, and produces a play that runs one week. Result: Rotten show.

A manager engages a high-priced star and surrounds her with a company that is "starvation cheap," and then takes the road after a year or more in New York. Result: Rotten show.

It is obviously impossible to make a finished production in one week. It is just as impossible to keep on saying the same lines every night for two years and do them well.

The combination of two or three stock houses where each company has a repertoire of eight or ten plays makes up a brilliant promise of a combination between these two for systems. If there are less stars than now, I imagine we will try to bear the blow.

HF THE MARK OF GOOD CLOTHES KNOW US FOR BEST VALUES SINCE 1859



Mr. and Mrs. New Comer

Have you a boy? Because if you have our great Boys' Department will interest you much. Everything in Boys' Apparel is here—large assortments, best qualities, latest styles—at right prices. It is the largest Department of its kind on the Pacific Coast. Come in and see it—we're glad to show you about, whether you desire to purchase or not.

Harris & Frank
Outfitters for Men, Women, Boys and Girls
437-439-441-443 SOUTH SPRING

The star system is played out. We have seen through the trick of the managers. We all know now that a star is not a heaven-born genius; but merely a person whom press agents are directed to make famous.

Manufacturing fame is as simple as making pie.

* *

Boston's Automobile Laws.

In Boston, they have been injecting a little sanity into their automobile laws; ours are still crazy.

Trying to regulate auto traffic by making a "speed limit" is tackling the problem hind-side-to. It is impossible to fix upon a rate of speed that will safeguard the public. Sixty miles an hour on Pico street on Monday morning at 10 o'clock might be in keeping with public safety. Six miles an hour on Pico street at 10:15 Monday morning might endanger lives.

There is no such thing as a "safe speed." The only sane plan is to hold the chauffeur to careful and discreet driving.

I understand that this is done in Massachusetts by licensing public chauffeurs under one class and "operators" (auto owners) under another. No machine can be run, under any circumstances, without a licensed chauffeur or licensed operator in the vehicle, if not actually at the wheel. Careless driving renders chauffeur or operator liable to be deprived of his license.

Such a law as this would more efficiently safeguard the public than any speed limit, and also would be less irksome for motorists. It would squelch both the pestiferous country constable and the really dangerous speed maniac.

* *

A Flying Fake.

One of the finest fizzles ever pulled off was the Hearst flying-fest in San Francisco.

"Personally conducted" by the Hearst management, the public paid $2 to $3 a seat to sit in the rain and the wind—and not see any flying.

After the first day, I understand, the San Francisco Examiner office was besieged by an angry crowd of the "stung," who demanded their money back, and roared threats in case they didn't get it.

* *

Goo-Goo Googles.

The Goo-Goo evening organ is kept in a condition of apologetic fury that is almost perpetual.

Its latest excitement is over the shady dismissal of Gen. Sherman, the cause of which the Mayor once said he "didn't have to tell."

In apologizing for it, the Express says that the Mayor's message says, etc. etc.

The what? The Mayor's message! In its comments, The Times confined itself to what the Mayor said. Not what John Smith said, or the Mayor's message writer said.

What have the Mayor's messages to do with the Mayor or what he said?

THE LANCER.

WHAT'S DOING IN SAN FRANCISCO.

[SPECIAL CORRESPONDENCE OF THE TIMES.]

SAN FRANCISCO, Jan. 28.—Peerless Paulhan, aviator and citizen of the universe, after breasting our breezes three times, gives us some airy talk not of the hot kind. He says: "I find that the topography and the general geographical configuration of California are particularly favorable to the successful application of the essential principles of aviation." This is not at all bad for an evoluted tight-rope walker, and we modestly admit its truth.

The one thing lacking in our aviation meet was the fact that it was not a meet at all. There was no opponent there to meet Paulhan. The spirit of competition was not there, and while we are grateful to the airy little Frenchman for braving our gentle zephyrs, still we would have enthused more if Glenn Curtiss had jumped into the belted arena of the atmosphere. It was also a positive disappointment that Paulhan did not use the monoplane.

There was some whispering that Mayor McCarthy would go up in the air with Paulhan. His friends thought that this would prove his courage, and they felt sure that before the trip ended he would show the Frenchman how to run things. The chief executive, however, stuck to the earth, and the incumbent Taylor commissioners were again disappointed.

Ajax defied the lightning, and the records show that nothing of much importance happened to him. Mayor McCarthy defied the banks, and the city lost $10,000 by it. Now, our first citizen has withdrawn his defy, and will allow the banks to have city money at call on payment of 2 per cent. interest. Credit is due the head of the municipality for his financial retreat.

For three days, while we were up in the clouds, it was a relief to get away from the talk of the Jeffries-Johnson prize fight. Now that we are back to earth again, there is talk of nothing else. Utah's Governor says that he will not allow the big bruisers to show in his State. Promoter "Jack" Gleason praises the Governor for his humane stand. Gleason thinks unselfishly, of course, that San Francisco is the only fit place for the brutal exhibition.

In reply to his wife's suit for divorce, Charles Wesley Reed, lawyer and publicist, begs her to withdraw the petition and return to her once happy home. He insists that she wishes to get the divorce in order to remarry, and he thinks that she ought not to desert her five small children. While he is willing to forgive her if she returns, he will resist if she persists in her suit.

With tender consideration of the workingman deprived of his smoke on going to and returning from work, it is proposed to repeal the law prohibiting smoking in the street cars. One sarcastic citizen suggests that in order to avoid discrimination, chewers of tobacco be permitted to spit in the cars, and if the ladies object to it they can wear rubbers.

People are asking what Oakland ever did to "Big Jim" Gallagher that he should prefer to live there than anywhere else in the world. His brother "Tom" swore in court that the former Supervisor would soon return from Europe and would settle down in Oakland, as he would rather live there than go on the stage.

Some peculiarities of our legal procedure are amusing, to say the least. There is the case of Banker Hays, for instance. After his sudden disappearance from here, the police said they wanted him. He voluntarily reappears in Tennessee, and the police say they do not want him, but he says that he is going to return and sue for $100,000.

An Oakland preacher roasted "Jack" London for not having any hope beyond the cemetery, and the author neatly sidestepped the charge. The next day his mother broke into print with the statement that she was a medium and could talk with the spirit of her husband, who had been a special policeman in life, and the father of "Jack." Philosophers might term this a case of vicarious belief.

Out of Berkeley cometh much learning, and this time it is Prof. W. C. Mitchell, who believes that wives should save the earnings of their husbands and should be chosen for their knowledge of economics in running the household. As to the latter, the professor would have to dispense with sex magnetism and as to the former, he will have to dispense with millinery stores.

PLUTO.

LECTURES AT OCCIDENTAL.

Beginning on Monday, February 7, at 11 o'clock a.m., the opening week of the second semester at Occidental College will be marked with a notable series of lectures. While the addresses are to the students, the public is invited to attend each morning. Rev. Dr. Francis E. Clarke of Boston, founder of Christian Endeavor, will deliver the address on Monday; President David Starr Jordan of Stanford University, Tuesday; William Shaw of Boston, general secretary of Christian Endeavor, on his return from the world's convention held in India, will speak on Wednesday; Rev. Malcolm J. McLeod of Pasadena, Thursday; Rev. Daniel F. Fox of Pasadena, annual Lincoln's Birthday address, Friday.

WE'VE ANOTHER ADV. IN THE SOCIETY SECTION.

J. W. Robinson Company
Busy Day Corner Store
235-237-239 SOUTH BROADWAY
224-244 SOUTH HILL STREET

New tailored suits for women $25 to $75

Last week's express brought us several lots of tailored suits for Spring wear. Even the lowest priced ones—$25—are strikingly beautiful garments. Far superior to any we have been able to offer before at like cost.

(Second Floor)

New sun umbrellas with detachable handles

New colored silk sun umbrellas, suitable for rain as well, fitted with new style detachable handles, which permit carrying them in a suit case. $4.50 to $6.50, the higher priced ones having self-dotted borders. All the wanted colors at each price.

New silks

Many more distinctively new and decidedly attractive designs in Cheney Bros.' shower-proof foulards have arrived during the past week. 85c and $1.25 a yard.

Jewelry reduced

Stock-cleaning in the Jewelry Department calls for the immediate clearance of several little lots of French jewelry.

So—

25c, 50c, 75c and $1 for dozens of artistic pieces that are well worth double.

(Facing Main Entrance.)

New wool suitings

The new melange suitings in grey, tan and green mixtures are to be extensively used this season. They are shown principally in Panama and serge weaves. Very exceptional values at $1.25, $1.50 and $1.75 a yard; 54 and 56 inch widths.

Among the more elegant suitings we wish to call special attention to the English, Scotch and Belgian fabrics, of which we have an unusually large assortment, at $2.50 to $4.50 a yard.

Plain serge weaves in every weight from the fine French twills to the clays and cheviots, 42 to 58 inches wide, at 75c to $3.50 a yard.

Showing some uncommonly nice stuffs in plain cream, natte, serge, diagonal and cheviot twills, either plain or self-striped, $1.75 to $3.50 a yard; 54 and 58-inch widths.

Broadcloths and Satalaines, in all the new spring shades, as well as the staple colors.

Art wares from the Orient

REAL works of art—not trash made up by the wily Orientals for tourist trade. This exhibit is made up of the richest Oriental wares ever shown in the West.

—Second Floor—

Auto baskets At half

The pleasures of a picnicing tour will be greatly enhanced if your lunch is carried in a fitted basket made purposely for it—a basket which takes up but little room in the machine yet contains the lunch and everything to serve it with.

$9.50 Baskets $4.75
$12.50 Baskets $6.25
$15.00 Baskets $7.50
$25.00 Baskets $12.50
$50.00 Baskets $25.00
$75.00 Baskets $37.50
$150.00 Baskets $75.00

Fitted for two, four and six people.

(Facing Main Entrance.)

Men's $2 to $3 Pleated Bosom Shirts In Coat-Front Styles $1.50

Street hats for Spring

Women who appreciate elegance and exclusiveness will be highly delighted with the new Street Hats opened last week.

50c to 75c ribbons 35c

35c for 4 1-2 to 5 3-4 inch Dresden Ribbons in the rich designs commonly sold at 50c and 75c.

The Drug Store That Saves You Money

Not on a few items today, but on all drugs every day in the year. We are never undersold. We maintain the best phone and free delivery system and are never just out of staple goods, because the prices are too low for profit.

Our Regular Low Prices

Bromo Quinine, 25c size	15c
Beecham's Pills, 25c size	15c
Rubifoam, 25c size	15c
Euthymol Paste 25c size	15c
Mennen's Talcum 25c size	15c
Colgate's Talcum, 25c size	15c
Miles' Pain Pills, 25c size	20c
Castoria, 35c size	25c
Mellin's Foods 50c size	35c
Sozodont, 75c size	50c
Mellin's Food, 75c size	55c
Miles' Nervine, $1 size	85c
Peruna, $1 size	75c
Pinkham's Compound, $1 size	75c
Bromo Seltzer, $1 size	75c
Listerine, $1 size	75c

Use Your Telephone

Save time and money. We deliver free until 10 P.M.

BOTH PHONES 491.

Original Allegretti Chocolates

The best made. Received fresh every day. 75c per pound. Phone your order.

Off Hancock Drug Co.
252 SOUTH SPRING—CORNER FOURTH
S. F. BOTHWELL, Pres.
H. M. NEWLON, Secy.



Only a Day or Two More of Clean-Up Sale of

PIANOS

Unusual Success

Our Cartage Department has been kept busy delivering pianos to fortunate buyers this week.

You should not lose this opportunity to see what bargains a big house can offer, whether you buy or not.

There is nothing sensational about this reading matter, but come in, read the tags, see the dozens of eager buyers, and you will realize the Wiley B. Allen Co. actually head the list of the piano dealers and can furnish pianos at figures impossible elsewhere.

See Our New Piano at $195

before they are all gone—ivory keys, real veneer cases, sweet lasting tone, fully guaranteed.

You may find OTHER bargains by waiting till "some other time," but you will never find ANY BETTER.

The shrewd buyer—buys when the big, dependable, conservative dealer offers bargains—and gets real bargains.

COME IN WHILE THEY LAST.

A Few of Our Bargains

Cabinet Players	$15 AND UP
Inside Players	$510 AND UP
Price & Teeple now	$275
Kingsbury now	$271
Stock now	$260
Squares	$20 AND UP
Organs	$10 AND UP
Steinway Vertigrand, mahogany, almost new	$525
Steinway Upright, was $700, now	$450
Fischer Upright, was $480, now	$220
Weber, was $600, now	$299
Bord Upright, now	$75
Frank B. Long Upright, was $275, now	$189



Come and Hear the New VICTOR Records for February—Just Out

You'll enjoy this delightful Victor music, for every record has that unequaled tone quality due to the New Victor process of recording.

Here are a few of the new selections:

5757—"The Cavalier March," Pryor's Band.
31767—"Artists' Life Waltz," Vienna String Quartette.
5761—"Emaline," Ada Jones and Billie Murray.
31768—"Gems From Algeria," Victor Light Opera Co.
35097—"Old Black Joe," Flak University Quartette; "When Melinda Sings," J. A. Meyers.

"Old Black Joe," by this famous colored quartette, is a gem that will be in almost every home, by its fine rendition by these artists, and by the fine quality of tones by the new Victor recording.

88211—Mignon—"Connais tu le Pays," Geraldine Farrar.
87048—Otello—"Addio Santa Memoria," Nicola Zerola.

The regular monthly concert will be held on the evening of January 31 (Monday evening,) at 8 o'clock, in the music rooms at 416-418 South Broadway. Seats for all, and we ask you to come and hear this especially fine new list of Victor records.

Room for you and your friends, and free seats for all.

Open Evenings During This Sale.

The Wiley B. Allen Co.
PIANOS
416-418 South Broadway

OTHER STORES—San Francisco, Oakland, San Diego, San Jose, Sacramento, Eureka, Phoenix, El Paso, Texas, etc.

VAN DYCK
HAVANA CIGARS.
The House of Staples, Distributors.
The Esberg-Gunst Co., manufacturers.
Made in Tampa, Fla.

We Give Away Free Dolls with Children's Shoes & Pocket Knives with Boys Shoes. Our prices are the lowest in the city.
The Plymouth Shoe Store, 452 So. Spring St

THE OWL DRUG CO.
Three Stores in Los Angeles—
320 S. SPRING ST.
BROADWAY AND FIFTH ST.
And 625 BROADWAY.

PUBLIC SERVICE---Courts and Offices.

SUMMARY OF THE DAY.

The Police Commission announced no special meeting would be held yesterday, and it is believed a choice for Chief has been made, and will be announced tomorrow night.

A sleuth thought he had discovered a deep plot to reopen the old tenderloin district, yesterday, and was disappointed when he found the only occupant of a "crib" house was a ranchhand.

Thomas J. Brown brought an action in the Superior Court against the Merchants' and Manufacturers' Association, asking $1500 damages by reason of the alleged violation of a contract giving him the sole privilege of selling soft drinks during the aviation meet.

John Haley, an Eagle Rock man, told in Justice Summerfield's court, yesterday, why he was angry with Mrs. Emma Monroe, and expressed his opinion. It cost him $5.

AT THE CITY HALL.

READY TO NAME A NEW CHIEF?

POLICE COMMISSION NOT TO HOLD SPECIAL SESSION.

Expected to Announce Name of Galloway at Tomorrow Night's Meeting—Indications That Members Have Agreed Who Shall Have Place. Suspense of Others.

No meeting of the Police Commission was held yesterday or last night, and members declared none will be held until the regular hour tomorrow night. The members were emphatic in saying no meeting had been arranged, although the report was current that one would be held yesterday afternoon.

And this emphasis alarmed many of the candidates for Chief Dishman's shoes, for they construed it to mean that the commission has fully made up its mind for action Monday night. But this the Mayor and other members would not express an opinion about.

The belief is that Alexander Galloway, practically an unknown quality, has made the best impression on the commission, and will receive the appointment. Galloway has nothing to say about it, and the commission is silent. But the fact that the commission considers its work done, and is only awaiting Monday night's session, indicates that he has been chosen. Still, the politicians will not be surprised if some one never heard of is named. The friends of George Lyons, W. T. Harris, James Hanley and others are professing hope, and finding some, in the uncertain attitude of the commission—if it is uncertain.

The Police Commission has postponed most of its saloon permit troubles until February 14, and hopes to get through the coming week without an extra meeting. The saloon party St. Valentine's Day may be disastrous to many places, as the commission has taken abundant time to determine whether it may legally refuse permits to places which are controlled by breweries or under lease to breweries. Probably fifteen saloons hang in this balance, with a whole list more that may be in a similar situation any day. Discovery that saloons were being operated under permits standing in another person's name opened the door to the commission, and it is making no effort to close it. The advice of the City Attorney is expected before a decision is reached.

Raise Wilmington Streets.

Property owners of Wilmington will appear before the Board of Public Works Wednesday afternoon at 2:30 o'clock to discuss proposed changes of grade in a number of streets in the business section of the district. The change is necessitated by the requirements for sewers, and in most cases will cause an elevation of several feet. That portion of the district is now so level with the waterline of the ocean that sewer construction is not feasible. As the grades must be established some time, the board has asked the conference, so that it may be made as speedily as possible and permit the engineer to prosecute the sewer plans.

Desmond Asks Increase.

Because of the increase in the cost of meats, D. J. Desmond, contractor for the subsistence of the 3000 aqueduct employés, has asked to have his contract changed, so that he may charge 25 cents a meal straight, instead of twenty-one meals for $5. The change will increase his income 5 per cent. His request was made of the aqueduct advisory board, but has been taken under advisement. It is represented that the subsistence was without profit before the raise in prices, but is now positively a loss.

Oppose Park District.

The West End Improvement Association has protested against the condemnation of additional land for Sunset Park by assessment district plan, and urge the Council to authorize its purchase by the use of public revenue.

City Tree Planting.

The City Forester yesterday issued permits for the planting of 2500 young trees in the streets of Los Angeles. It is estimated they will beautify many streets five years hence, when they have gained full growth.

SORROW AND LIQUOR.

J. T. Ewing sought to obliterate his sorrow over the death of his wife, who was buried Friday, by indulging in his cups, yesterday. He submerged his equilibrium and as a result was taken to the City Jail. He told the officers that he had not imbibed for several years. In view of the mitigating circumstances, he will probably be gently dealt with in Police Court. Louis Cwreg called at police headquarters yesterday and requested the desk sergeant to lock him up. He declared he was "drunk." His request was complied with.

B'NAI B'RITH BALL.

The B'nai B'rith order of this city will give a grand ball next Tuesday evening at the Goldberg-Bosley Assembly Hall. Invitations have been issued. The committee in charge consists of Isaac O. Levy, chairman; M. J. Finkenstein, Irving S. Metzler, J. H. Birnbaum and Julius Salmonson.

STREET CAR DELIVERY.

Early Newspaper and Passenger Service.

To facilitate an earlier delivery of The Times in the southeastern and southwestern parts of the city, arrangements have been made with the street railway companies by which yellow car starts from The Times Office, corner First and Broadway, at 4 a.m. daily. It runs via Broadway to 12th, to San Pedro, to South Park avenue and Slauson avenue.

An interurban car, running via Hill street to 16th, to Burlington, to Vermont and to Santa Barbara, leaves The Times Office at 2:30 a.m., taking papers to the southwestern section.

Both cars carry passengers and will undoubtedly prove a convenience for many late night and early morning workers.

AT THE COURTHOUSE.

DRINK VENDER HAS GRIEVANCE.

WANTS DAMAGES FROM AVIATION MEETING MANAGERS.

Complaint Alleges That His Contract for Exclusive Sale of Soft Thirst Satisfiers at Dominguez Was Violated and That His Business Was Hurt by Whisky Signs.

In the Superior Court, yesterday, Thomas J. Brown brought an action to recover $1500 from the Merchants' and Manufacturers' Association, for an alleged breach of contract, involving the sale of soft drinks during the recent aviation meet.

Brown shows, as "exhibit A," a copy of the contract signed by F. J. Zeehandelaar, secretary of the defendant company, and himself, in which it is stipulated that Brown was to have the exclusive sale of such merchandise by the payment of $600, the receipt for which is acknowledged.

The petitioner alleges that on the 5th inst. he purchased the sole privilege of selling lemonade, soda water and bottled soft drinks during the aviation festivities, continuing from the 10th to the 20th, for which he put up $600, but that for eight days of the term the defendants also allowed "Tom Thompson" to dispense soft drinks; also that Henry Behrens, an employé of the plaintiff, was not allowed to purvey the drinks for which he had purchased the privilege, and it is also asserted that the defendant took $10 from Behrens for the right to sell "Modern Brew."

Another count in the indictment is that the managers of the meeting refused to allow Brown's vending boys free admission to the grounds, as had been agreed upon, and that a saloonkeeper was allowed to display the signs of "Whisky" and "Beer," above the sign of Brown, thus making his place objectionable to the people to whom he was trying to cater—those who indulged only in soft drinks.

Brown asks for a judgment of $400 each for the "Tom Thompson" and Behrens episodes, while the balance of the $1500 claim is charged to the distasteful signs displayed over his place on the grounds at Dominguez.

Fred Rickert and Tom Thompson, who brought suit in the Superior Court against the Aviation Committee on Friday for alleged breach of contract, stated yesterday, that the action was not brought until they had consulted fully with their attorney.

"We allege that the contract for our restaurant concession was violated in several particulars," said Thompson. "By its terms, we paid $1200 for an exclusive privilege to sell viands on the grounds during Aviation Week. We can prove that twenty-eight other men sold edibles on the grounds.

"We also allege that the contract was broken in regard to selling liquor. A representative of the District Attorney informed us we were violating the State law in selling liquor with box lunches in the grand stand. As soon as notified we discontinued the sale.

"While we lost money on the deal, we are only suing to recover $1200, what we paid for the concession. As we did business with the Aviation Committee, our suit is against that body.

UNHAPPY JAPS.

SEWER FISH COST MONEY.

In Justice Ling's court yesterday, nine Japanese pleaded guilty to a violation of the county ordinance prohibiting fishing within a mile of the outfall sewer, between Playa del Rey and Redondo, and were fined $15 each and given a suspended sentence of 150 days.

The Japs said that white men had been doing the same thing right along and had never been molested, intimating that the little brown men of the Land of the Cherry Blossom and Chrysanthemum were being discriminated against, but the excuse had no influence on the court. They also alleged that Deputy State Fish Commissioner Pritchard had told them that they could catch fish for bait near the outfall sewer.

The Japs have a camp on the bluff near the electric railway track, and have been violating the law in other regards, according to the testimony of white men fishing along that coast. The accused are large contributors to the local fish market.

Justice Ling gave them a sound lecture on the necessity of keeping the food supply of the city beyond the suspicion of contamination of any character.

WHY HALEY KICKED.

AND NO WONDER HE SWORE.

John Haley, a bright Irishman living at Eagle Rock, was in Justice Summerfield's court yesterday on the charge of disturbing the peace. The complaint was sworn out by Mrs. Emma Monroe, a neighbor, who alleged that the defendant had used bad language in her presence.

It appeared from the testimony that Haley is the owner of a fast horse and likely-looking buggy; that on many occasions he had taken the Monroes, husband and wife, on driving excursions, but finding that it was a bit hard on Dobbins to pull a load of pleasure seekers around the country after a day's work, he concluded that he would quit treating the Monroes to any more joy rides. That conclusion, according to the evidence, seemed to anger Mrs. Monroe especially, and when Haley would brush by, the woman would not speak to him, presumably because he had cut out the country trips. At last, Haley thought that was the reason, and a few days ago he fractured the atmosphere in giving his vocal opinion of the woman. His arrest followed, and he contributed $5 to the conscience fund. The magistrate thought there were some mitigating circumstances in the case, but the majesty of the law must be maintained.

VICTIM OF DRINK.

PLEADS FOR HIS FAMILY.

The wife and three children of F. C. Shoemaker charged with forging a check for $9 on the C. J. Kubac Company, gave him a tearful welcome in Judge Willis's court yesterday, as he came over the Bridge of Sighs for sentence. The crime was committed on December 20, last, and the old excuse of drink was the only palliation in sight. The family sat closely huddled together during the proceedings, the mother and children taking in every word of the court.

Shoemaker acknowledged that he was a periodical drinker, but could remember but little of what had happened preceding the commission of the crime to which he had pleaded guilty. He declared that his greatest sorrow was on account of the innocent persons who had been disgraced by his act, and as he spoke he looked full into the faces of his wife and littles ones. He asked no clemency for himself but in behalf of those who were dependent upon him.

The court postponed action on the case until Friday, and said that tomorrow he would make arrangements by which Shoemaker would be enabled to take treatment for the liquor habit. Judge Willis expressed sorrow for Shoemaker, and thought that with the assistance of his friends he would be enabled to get on his feet. It is understood that when the case comes up again Shoemaker will be allowed to go on probation for the sake of his family, who seem strongly attached to him.

COURTHOUSE NOTES.

BREVITIES MISCELLANEOUS.

INCORPORATIONS. Articles of incorporation were filed by the Majestic Theater and Realty Company, capital stock, $50,000; incorporators, Oliver Morosco, Clarence Drown and Fred B. Henderson; amount subscribed, $300; Max Roth Cigar Company, capital stock, $50,000; incorporators, Max Roth, Isidor Roth and Ethel Roth; amount subscribed, $50,000; American Process Turpentine Company, capital stock, $50,000; incorporators, George J. Coleman, Joseph J. Woodworth, Harry H. Hass, John C. Ince and W. W. Widenham; amount subscribed, $500; Alamitos Development Company, capital stock, $100,000; incorporators, W. A. Bonyage, W. S. Stevens, W. W. Lowe, Robert Marsh, George W. Dickinson, H. F. Norcross, A. H. Beach and J. V. Akey; amount subscribed, $900; Academy of the Sisters of St. Joseph; incorporators, Sister Mary Agatha Guthrie, Sr. M. William McDonnell, Sr. St. John M. Antoinette Facemas, Sr. H. Adele Hennessey, Sr. M. Philomena Shortle, Sr. M. Serephene Femez, Sister Api Shockley, Sister Gertrude Connoy and Sister Emily Maguire. George L. Arnold Company, capital stock, $50,000; incorporators, George L. Arnold, E. E. Bostwick and H. J. McGuire; amount subscribed, $40,000.

ACTION FOR DAMAGES. An action was brought by Charles C. McCarty and Mary L. McCarty against the Pacific Electric Railway Company in the Superior Court yesterday for $30,000 damages in account of injuries alleged to have been received by Mary L. McCarty, while a passenger on a car of the defendant company, near Oneonta Station, July 30, last, by the sudden starting of the car.

AFTER THE STOCKHOLDERS. The stockholders of the Wentworth Hotel Company were made parties defendant in the Superior Court yesterday in a suit brought by the Meyberg Company to collect an account of $3000, through the stockholders' liability.

VERDICT FOR DEFENDANT. The jury in Judge Bordwell's court found for the defendant in the suit brought by Mrs. A. N. Altman against the Pacific Electric Railway, to collect $50,000, alleged to be due on account of an accident resulting in the death of James Altman, husband of the plaintiff.

QUEER DAMAGE ACTION. A jury in Judge Bordwell's court yesterday began the consideration of the testimony in the action brought by Lydia A. Thomson against the Pacific Electric Railway Company to collect $5530, alleged to be due by reason of an accident that occurred on Temple street, August 15, 1907. The complaint sets out that the plaintiff was a passenger in a car of the defendant on that date, and that the car was allowed to collide with a four-horse team, running away with a load of hay, knocking her down and causing severe injuries.

THREW A BOTTLE. In Justice Summerfield's court yesterday, T. J. Cook was fined $5 for disturbing the peace, by throwing an empty beer bottle through the window of a passing car. Cook is a road supervisor in Supervisor Nellis's district, at Clearwater.

GIVEN PROBATION. Bert Cohen, who pleaded guilty to committing rape upon Opal Penn, aged 19 years, was given two years probation in Judge Willis's court yesterday.

The trial of N. J. Ocksreider, charged with embezzling funds of Pease Brothers, was set for Friday next.

MINOR MATTERS. In Judge Davis's court yesterday, the habeas corpus hearing involving Jason Woodward, charged with failing to provide for his family, was set for Tuesday.

John Jacob Gostinoski, charged with grand larceny, will plead to the complaint the same day.

Walter Mayfield, assault with a deadly weapon, will plead next Thursday.

The case of Wong Tuey, a Chinaman, appealing from the decision of Police Justice Fredericksen, who fined him $100 on the charge of a violation of the lottery ordinance, was taken under advisement. It was alleged in behalf of the accused that the evidence failed to show what offense had been committed.

THE INFERIOR COURTS

AMBITIOUS COP DISAPPOINTED.

DREAMS OF THWARTING EFFORT TO REOPEN TENDERLOIN.

Finds Door of "Crib" House Ajar, But When He Enters Discovers Only Ranch Hand Sleeping Off Jag. Son of Toil Released on Suspended Sentence.

Patrolman Browning, a plain-clothes officer, had visions of making himself famous early yesterday morning when he saw the door of one of the old "crib" houses standing ajar. When he entered, he thought he was going to have the glory of breaking up an attempt to open up the old tenderloin district, but he found only a ranch hand sound asleep.

Jim O'Hara came into the city to get a swollen tooth lanced. The operation was performed and he started to return to the rural district, when he ran across another son of the soil.

A beer sign invited them into a saloon, and they had many drinks. When they began to think about getting home in time to call the pigs for breakfast, O'Hara discovered he had no money, while his friend had just enough to pay his own car fare.

The rancher went in search of a place to sleep where he would not have to pay. He wandered around until he found the door of one of the notorious old houses standing open.

When Browning roused him up, he explained the circumstances, declaring he did not wish to go to jail, as his pet pigeon would miss him. But the officer insisted that he had better finish his sleep in a bed provided by the city.

O'Hara was taken before Justice Williams yesterday on a charge of having slept on property without the permission of the owner. The prisoner pleaded guilty, and told his story to the magistrate. The justice suspended his sentence, but told him he had better make it a rule when he came to the city again to go home before the lights began to glow.

NO MORE LENIENCY.

JAIL FOR HIM, THIS TIME.

E. W. McCullough, a young man, was sent to jail for 120 days, by Justice Williams, yesterday, for having violated his parole from a charge of misdemeanor embezzlement.

McCullough makes a business of selling patent lights and his sales frequently take him into saloons. He fell into the habit of imbibing more than was good for him. Although he was making good commissions, he spent more than his income. To make up the deficiency, he used money which did not belong to him and is also said to have passed worthless checks.

When taken before Justice Williams, his friends and men who had suffered through his acts asked for leniency for him. He promised to straighten up and was placed on probation, with the provision that he would refrain from entering saloons.

He called on the magistrate Friday and asked permission to call on liquor dealers. He stated that he had a patented light which he could sell to no one but saloonists.

"You've been drinking, now," the justice told him.

He admitted he had taken a glass of beer, declaring he had to do so in order to close a deal.

"You had better get into some other business, then, and keep away from these places, or you will get in trouble," the magistrate advised him.

Yesterday the police found he had been drinking and say that he had passed more worthless checks. When taken before the justice, he begged for another chance, but the court told him that he had already been shown too much leniency.

Speeders Fined.

William Haller and W. H. Cooper were fined $25 each, by Justice Williams, yesterday, for having violated the speed ordinance.

SO OBVIOUS.

SAY HAZING IS REAL BENEFIT.

SOME BUMPTIOUS YOUNGSTERS NEED DISCIPLINING.

Student Leaders at Stanford Give Reasons Why the "Ragging" in Vogue There Is Really Useful and Members of the Faculty Don't Say Nay—Sophomore Election.

[SPECIAL CORRESPONDENCE OF THE TIMES.]

STANFORD UNIVERSITY, Jan. 28.—The system of hazing now in vogue at Stanford is not harmful but a positive benefit, was the sentiment expressed by the student conference today. Not only are the student leaders friendly to the custom, but the faculty student committee indorses it, if the hazing can be so conducted as not to cause bodily harm and so as not to overburden the freshmen who are in need of discipline.

Prof. Clark, chairman of the committee, said he had no doubt that some newcomers were in need of training, but that "tubbing" in the men's dormitory was not supervised as it should be by the upper classmen.

Student Advisor Roth declared that some of the sophomores who gave the "freshes" the cold baths were more in need of them than their victims.

The student conference, however, expressed itself as opposing the kidnapping and bringing of students living off the campus, to the dormitory for hazing.

FULLERTON MAN LOSES.

R. C. McFadden of Fullerton was defeated by Leland Scott of Alameda for the presidency of the senior class by a vote of 113 to 80, yesterday. Miss M. H. James of Santa Monica was unanimously elected secretary.

H. L. Hubbard of Redlands was beaten by W. B. Cohen of Cleveland, in the fight for the presidency of the sophomore class. Miss V. M. Marchall of Riverside was chosen secretary, and M. F. Enderle of Santa Ana was elected treasurer.

The sophomore election was made interesting by the issuance of an anonymous letter addressed to all the members of the class, praising one candidate for the presidency and hinting that his rival was managed by an unscrupulous political ring.

The unknown politician was severely attacked in the editorial column of the daily paper today. The editor said: "The circumstance will be regarded only as the inane and vacuous attempt of a weak and cowardly mind. Such an anonymous writer, concealing his identity by the use of a mimeograph for his letters and a disguised handwriting for his envelopes, would be deserving of some severity, were it not that the ludicrousness of his attempt evokes pity for a distorted mind."

The annual minstrel show given in the assembly hall tonight under the direction of G. F. Morgan, '10, was an unqualified success. Forty students participated.

Paul Batkin, '10 of Los Angeles, J. E. Shelton, '10, and G. F. Morgan, '10, have been appointed to consult with a committee from the University of California regarding important changes in the intercollegiate debating rules. The Carnot contest is to be held at Berkeley, February 12.

George W. Dickinson, accompanied by wife, son and sister, will leave here Tuesday morning for the City of Mexico. They will remain there for about a month.

Manila Segars
DUTY FREE
75 Per Cent Reduction
Before with duty 10c each, now 3 for 10c.
Before with duty 2 for 25c, now 5c each.
Before with duty 25c each, now 4 for 25c.
Londres, box of 50.....$1.25
Brevas, box of 50.....$2.25
Perfectos (large) box of 25.....$1.50
High Life, box of 50.....$2.15
Boquets, box of 25.....$1.50
Perfectos, box of 25.....$1.25
We absolutely retail at wholesale price. Send box of Manilas to your friends East. We prepay expressage. Manila Cigarettes, 20 for 10c. White and brown paper.
ELLIS COHN
117 So. Spring

California Furniture Co.
BROADWAY Near Seventh 639 to 645
Body Brussels Bedroom Ru
Of Unusual Daintiness and Beauty
In every vital respect—Body Brussels Rugs are the ideal floor covering for bedroom use.
For real wear—there are very few rugs made to equal or surpass them—and being of short-looped fabric—they are much more sanitary than heavy pile rugs.
But—a still stronger factor in their favor—is the beauty and daintiness of the designs and colorings which you can best appreciate when you have seen the new Spring showing at the "California."
Here, you naturally find daintier and prettier designs than in the ordinary store—because we put more thought, more care—more time into our selections—many times over—than does the average buyer. We exclude the ordinary and common and choose only the distinctive and unusual—always keeping in mind the requirements of our Southern California homes.
And it is a fact, easy of proof, that, quality for quality, our prices always strike the lowest possible level, for we mark everything in plain, readable figures, which are ever open to comparison.
We invite you to come and see our interesting new Spring showing of these Body Brussels Rugs—whether you intend to buy or not.
In cases where stock sizes do not meet the requirements—we can make these rugs to order in any special shape or size to suit any room. A few of the new patterns are shown in one of our windows.

$200,000 Jewelry Sa
A Buying Opportunity Without Parallel In Los Angeles

WHETHER you need jewelry or not—here is an opportunity that you can't very well afford to pass it by.
We bought the entire $200,000.00 wholesale stock of J. P. ton Company at a low figure and we are selling this stock to the retail at the lowest jewelry prices ever quoted in Los Angeles.
The conditions are exactly and absolutely as we state them—the quoted are merely examples—the whole stock is sacrificed the same
Some Typical Clock Snaps
Splendid alarm clocks, guaranteed for one year, 75c.
$1.25 dresser or desk clocks, now 85c.
Eight-day kitchen clocks, with hour and half hour strike.
Regular $5.00, now $2.65.
Regular $6.00, now $3.15.
Also an elegant line of mantel clocks at just such reductions.
Solid Gold Rings
$3.00 Rings, now.....$1.50
$3.50 Rings, now.....$1.75
$4.00 Rings, now.....$2.00
$7.00 Rings, now.....$3.75
$8.00 Rings, now.....$4.80
Eyes Tested Free
If your eyes give you trouble—let the Geneva's expert optician test them and give you helpful advice. This service costs you nothing at the Geneva.
Gold Filled Brooches
This is the largest line of gold-filled brooches ever shown in Los Angeles. Read the prices.
$1.00 Brooches.....80c
$1.50 Brooches.....75c
$2.00 Brooches.....$1.00
$2.50 Brooches.....$1.25
Solid Gold Cuff Buttons
Hundreds of beautiful designs from which to choose.
$3.00 Cuff Buttons.....$1.50
$4.00 Cuff Buttons.....$2.00
$6.00 Cuff Buttons.....$2.25
$9.00 Cuff Buttons.....$5.00
Watch Pr... Cut, T...
MEN'S 20-year ... open face watch, ... size, Elgin or ... movement. Reg. ... $12, now.....
LADIES' 20-year ... hunting case ... or Waltham ... Regular ... $14, now.....
MEN'S 12 or 16 ... ing style watch, ... gold filled, Elgin ... tham movement. ... $15.00, now.....
GENEVA ... Watch & Optical C...
305 South Broadway

MORRO'S 25% DISCOUNT SALE
¶ Open Saturday Evening
Make Your Money Earn
25 per cent. for you—by purchasing any article in our ... stock of Watches, Gold Jewelry, Solid Sterling Silver and Cut Glass.
We are also extending to the public a
10% Discount on Diamonds
Our 25 per cent. discount sale has more than met our expectations, consequently we will continue the sale for 30 days longer.
We advise you to take advantage of our generous offer ... March 1st. You know any article coming from MORRO'S, is ... ly as represented.
A·E·MORRO
JEWELER SILVERSMITH
ESTABLISHED—1892
400 BROADWAY
CORNER-FOURTH

Los Angeles Desk Co.
117-119 So. Broadway
Headquarters Bank, School and Office Furniture

DENTIST
Dr. W. E. Hutchason
326 So. Broadway

M. H. Bridle
Investments and Real Estate
608 L. A. Trust Building
2nd and Spring St.

Morphine
Liquor and drug habits cured. No pain. Thousands cured.
THE GERMAN REMEDY CO.,
Room 224 San Fernando Bldg., Fourth and Main

Are You Sick? Why Not Get W...
Call on
Dr. Chew Fo...
737 So. Hill St...

Drink
Puritas Distille...
5 GALLONS 40c
L. A. Ice and Cold ...

PUBLIC SERVICE---Courts and Offices.

SUMMARY OF THE DAY.

The Police Commission announced no special meeting would be held yesterday, and it is believed a choice for Chief has been made, and will be announced tomorrow night.

A sleuth thought he had discovered a deep plot to reopen the old tenderloin district, yesterday, and was disappointed when he found the only occupant of a "crib" house was a ranchhand.

Thomas J. Brown brought an action in the Superior Court against the Merchants' and Manufacturers' Association, asking $1500 damages by reason of the alleged violation of a contract giving him the sole privilege of selling soft drinks during the aviation meet.

John Haley, an Eagle Rock man, told in Justice Summerfield's court, yesterday, why he was angry with Mrs. Emma Monroe, and expressed his opinion. It cost him $5.

AT THE CITY HALL.

READY TO NAME A NEW CHIEF?

POLICE COMMISSION NOT TO HOLD SPECIAL SESSION.

Expected to Announce Name of Galloway at Tomorrow Night's Meeting—Indications That Members Have Agreed Who Shall Have Place. Suspense of Others.

No meeting of the Police Commission was held yesterday or last night, and members declared none will be held until the regular hour tomorrow night. The members were emphatic in saying no meeting had been arranged, although the report was current that one would be held yesterday afternoon.

And this emphasis alarmed many of the candidates for Chief Dishman's shoes, for they construed it to mean that the commission has fully made up its mind for action Monday night. But this the Mayor and other members would not express an opinion about.

The belief is that Alexander Galloway, practically an unknown quality, has made the best impression on the commission, and will receive the appointment. Galloway has nothing to say about it, and the commission is silent. But the fact that the commission considers its work done, and is only awaiting Monday night's session, indicates that he has been chosen. Still, the politicians will not be surprised if some one never heard of is named. The friends of George Lyons, W. T. Harris, James Hanley and others are professing hope, and finding some, in the uncertain attitude of the commission—if it is uncertain.

The Police Commission has postponed most of its saloon permit troubles until February 14, and hopes to get through the coming week without an extra meeting. The saloon party St. Valentine's Day may be disastrous to many places, as the commission has taken abundant time to determine whether it may legally refuse permits to places which are controlled by breweries or under lease to breweries. Probably fifteen saloons hang in this balance, with a whole list more that may be in a similar situation any day. Discovery that saloons were being operated under permits standing in another person's name opened the door to the commission, and it is making no effort to close it. The advice of the City Attorney is expected before a decision is reached.

Raise Wilmington Streets.

Property owners of Wilmington will appear before the Board of Public Works Wednesday afternoon at 2:30 o'clock to discuss proposed changes of grade in a number of streets in the business section of the district. The change is necessitated by the requirements for sewers, and in most cases will cause an elevation of several feet. That portion of the district is now so level with the waterline of the ocean that sewer construction is not feasible. As the grades must be established some time, the board has asked the conference, so that it may be made as speedily as possible and permit the engineer to prosecute the sewer plans.

Desmond Asks Increase.

Because of the increase in the cost of meats, D. J. Desmond, contractor for the subsistence of the 3000 aqueduct employés, has asked to have his contract changed, so that he may charge 25 cents a meal straight, instead of twenty-one meals for $5. The change will increase his income 5 per cent. His request was made of the aqueduct advisory board, but has been taken under advisement. It is represented that the subsistence was without profit before the raise in prices, but is now positively a loss.

Oppose Park District.

The West End Improvement Association has protested against the condemnation of additional land for Sunset Park by assessment district plan, and urge the Council to authorize its purchase by the use of public revenue.

City Tree Planting.

The City Forester yesterday issued permits for the planting of 2500 young trees in the streets of Los Angeles. It is estimated they will beautify many streets five years hence, when they have gained full growth.

SORROW AND LIQUOR.

J. T. Ewing sought to obliterate his sorrow over the death of his wife, who was buried Friday, by indulging in his cups, yesterday. He submerged his equilibrium and as a result was taken to the City Jail. He told the officers that he had not imbibed for several years. In view of the mitigating circumstances, he will probably be gently dealt with in Police Court. Louis Cwreg called at police headquarters yesterday and requested the desk sergeant to look him up. He declared he was "drunk." His request was complied with.

B'NAI B'RITH BALL.

The B'nai B'rith order of this city will give a grand ball next Tuesday evening at the Goldberg-Bosley Assembly Hall. Invitations have been issued. The committee in charge consists of Isaac O. Levy, chairman; M. J. Finkenstein, Irving S. Metzler, J. H. Birnbaum and Julius Salmonson.

STREET CAR DELIVERY.

Early Newspaper and Passenger Service.

To facilitate an earlier delivery of The Times in the southeastern and southwestern parts of the city, arrangements have been made with the street railway companies by which yellow car starts from The Times Office, corner First and Broadway, at 4 a.m. daily. It runs via Broadway to 12th, to San Pedro, to South Park avenue and Slauson avenue.

An interurban car, running via Hill street to 16th, to Burlington, to Vermont and to Santa Barbara, leaves The Times Office at 5:30 a.m., taking papers to the southwestern section.

Both cars carry passengers and will undoubtedly prove a convenience for many late nights and early morning workers.

AT THE COURTHOUSE.

DRINK VENDER HAS GRIEVANCE.

WANTS DAMAGES FROM AVIATION MEETING MANAGERS.

Complaint Alleges That His Contract for Exclusive Sale of Soft Thirst Satisfiers at Dominguez Was Violated and That His Business Was Hurt by Whisky Signs.

In the Superior Court, yesterday, Thomas J. Brown brought an action to recover $1500 from the Merchants' and Manufacturers' Association, for an allered breach of contract, involving the sale of soft drinks during the recent aviation meet.

Brown shows, as "exhibit A," a copy of the contract signed by F. J. Zeehandelaar, secretary of the defendant company, and himself, in which it is stipulated that Brown was to have the exclusive sale of such merchandise by the payment of $600, the receipt for which is acknowledged.

The petitioner alleges that on the 5th inst. he purchased the sole privilege of selling lemonade, soda water and bottled soft drinks during the aviation festivities, continuing from the 10th to the 20th, for which he put up $600, but that for eight days of the term the defendants also allowed "Tom Thompson" to dispense soft drinks; also that Henry Behrens, an employé of the plaintiff, was not allowed to purvey the drinks for which he had purchased the privilege, and it is also asserted that the defendant took $10 from Behrens for the right to sell "Modern Brew."

Another count in the indictment is that the managers of the meeting refused to allow Brown's vending boys free admission to the grounds, as had been agreed upon, and that a saloonkeeper was allowed to display the signs of "Whisky" and "Beer," above the sign of Brown, thus making his place objectionable to the people to whom he was trying to cater—those who indulged only in soft drinks.

Brown asks for a judgment of $400 each for the "Tom Thompson" and Behrens episodes, while the balance of the $1500 claim is charged to the distasteful signs displayed over his place on the grounds at Dominguez.

Fred Rickert and Tom Thompson, who brought suit in the Superior Court against the Aviation Committee on Friday for alleged breach of contract, stated yesterday, that the action was not brought until they had consulted fully with their attorney.

"We allege that the contract for our restaurant concession was violated in several particulars," said Thompson. "By its terms, we paid $1200 for an exclusive privilege to sell viands on the grounds during Aviation Week. We can prove that twenty-eight other men sold edibles on the grounds.

"We also allege that the contract was broken in regard to selling liquor. A representative of the District Attorney informed us we were violating the State law in selling liquor with box lunches in the grand stand. As soon as notified we discontinued the sale.

"While we lost money on the deal, we are only suing to recover $1200, what we paid for the concession. As we did business with the Aviation Committee, our suit is against that body.

UNHAPPY JAPS.

SEWER FISH COST MONEY.

In Justice Ling's court yesterday, nine Japanese pleaded guilty to a violation of the county ordinance prohibiting fishing within a mile of the outfall sewer, between Playa del Rey and Redondo, and were fined $15 each and given a suspended sentence of 150 days.

The Japs said that white men had been doing the same thing right along and had never been molested, intimating that the little brown men of the Land of the Cherry Blossom and Chrysanthemum were being discriminated against, but the excuse had no influence on the court. They also alleged that Deputy State Fish Commissioner Pritchard had told them that they could catch fish for bait near the outfall sewer.

The Japs have a camp on the bluff near the electric railway track, and have been violating the law in other regards, according to the testimony of white men fishing along that coast. The accused are large contributors to the local fish market.

Justice Ling gave them a sound lecture on the necessity of keeping the food supply of the city beyond the suspicion of contamination of any character.

WHY HALEY KICKED.

AND NO WONDER HE SWORE.

John Haley, a bright Irishman living at Eagle Rock, was in Justice Summerfield's court yesterday on the charge of disturbing the peace. The complaint was sworn out by Mrs. Emma Monroe, a neighbor, who alleged that the defendant had used bad language in her presence.

It appeared from the testimony that Haley is the owner of a fast horse and likely-looking buggy; that on many occasions he had taken the Monroes, husband and wife, on driving excursions, but finding that it was a bit hard on Dobbins to pull a load of pleasure seekers around the country after a day's work, he concluded that he would quit treating the Monroes to any more joy rides. That conclusion, according to the evidence, seemed to anger Mrs. Monroe especially, and when Haley would brush by, the woman would not speak to him, presumably because he had cut out the country trips. At last, Haley thought that was the reason, and a few days ago he fractured the atmosphere in giving his vocal opinion of the woman. His arrest followed, and he contributed $5 to the conscience fund. The magistrate thought there were some mitigating circumstances in the case, but the majesty of the law must be maintained.

VICTIM OF DRINK.

PLEADS FOR HIS FAMILY.

The wife and three children of F. C. Shoemaker charged with forging a check for $9 on the C. J. Kubac Company, gave him a tearful welcome in Judge Willis's court yesterday, as he came over the Bridge of Sighs for sentence. The crime was committed on December 20, last, and the old excuse of drink was the only palliation in sight. The family sat closely huddled together during the proceedings, the mother and children taking in every word of the court.

Shoemaker acknowledged that he was a periodical drinker, but could remember but little of what had happened preceding the commission of the crime to which he had pleaded guilty. He declared that his greatest sorrow was on account of the innocent persons who had been disgraced by his act, and as he spoke he looked full into the faces of his wife and littles ones. He asked no clemency for himself but in behalf of those who were dependent upon him.

The court postponed action on the case until Friday, and said that tomorrow he would make arrangements by which Shoemaker would be enabled to take treatment for the liquor habit. Judge Willis expressed sorrow for Shoemaker, and thought that with the assistance of his friends he would be enabled to get on his feet. It is understood that when the case comes up again Shoemaker will be allowed to go on probation for the sake of his family, who seem strongly attached to him.

COURTHOUSE NOTES.

BREVITIES MISCELLANEOUS.

INCORPORATIONS. Articles of incorporation were filed by the Majestic Theater and Realty Company, capital stock, $50,000; incorporators, Oliver Morosco, Clarence Drown and Fred B. Henderson; amount subscribed, $300; Max Roth Cigar Company, capital stock, $50,000; incorporators, Max Roth, Isidor Roth and Ethel Roth; amount subscribed, $50,000; American Process Turpentine Company, capital stock, $50,000; incorporators, George J. Coleman, Joseph J. Woodworth, Harry H. Hass, John C. Ince and W. W. Widenham; amount subscribed, $500; Alamitos Development Company, capital stock, $100,000; incorporators, W. A. Bonynge, W. S. Stevens, W. W. Lowe, Robert Marsh, George W. Dickinson, H. F. Norcross, A. H. Beach and J. V. Akey; amount subscribed, $900; Academy of the Sisters of St. Joseph; incorporators, Sister Mary Agatha Guthrie, Sr. M. William McDonnell, Sr. St. John M. Antoinette Facemas, Sr. H. Adele Hennessey, Sr. M. Philomena Shortle, Sr. M. Serephene Femez, Sister Api Shockley, Sister Gertrude Connoy and Sister Emily Maguire. George L. Arnold Company, capital stock, $50,000; incorporators, George L. Arnold, E. E. Bostwick and H. J. McGuire; amount subscribed, $40,000.

ACTION FOR DAMAGES. An action was brought by Charles C. McCarty and Mary L. McCarty against the Pacific Electric Railway Company in the Superior Court yesterday for $30,000 damages in account of injuries alleged to have been received by Mary L. McCarty, while a passenger on a car of the defendant company, near Oneonta Station, July 30, last, by the sudden starting of the car.

AFTER THE STOCKHOLDERS. The stockholders of the Wentworth Hotel Company were made parties defendant in the Superior Court yesterday in a suit brought by the Meyberg Company to collect an account of $3000, through the stockholders' liability.

VERDICT FOR DEFENDANT. The jury in Judge Bordwell's court found for the defendant in the suit brought by Mrs. A. N. Altman against the Pacific Electric Railway, to collect $50,000, alleged to be due on account of an accident resulting in the death of James Altman, husband of the plaintiff.

QUEER DAMAGE ACTION. A jury in Judge Bordwell's court yesterday began the consideration of the testimony in the action brought by Lydia A. Thomson against the Pacific Electric Railway Company to collect $5530, alleged to be due by reason of an accident that occurred on Temple street, August 15, 1907. The complaint sets out that the plaintiff was a passenger in a car of the defendant on that date, and that the car was allowed to collide with a four-horse team, running away with a load of hay, knocking her down and causing severe injuries.

THREW A BOTTLE. In Justice Summerfield's court yesterday, T. J. Cook was fined $5 for disturbing the peace, by throwing an empty beer bottle through the window of a passing car. Cook is a road supervisor in Supervisor Nellis's district, at Clearwater.

GIVEN PROBATION. Bert Cohen, who pleaded guilty to committing rape upon Opal Penn, aged 19 years, was given two years probation in Judge Willis's court yesterday.

The trial of N. J. Ocksreider, charged with embezzling funds of Pease Brothers, was set for Friday next.

MINOR MATTERS. In Judge Davis's court yesterday, the habeas corpus hearing involving Jason Woodward, charged with failing to provide for his family, was set for Tuesday.

John Jacob Gostinoski, charged with grand larceny, will plead to the complaint the same day.

Walter Mayfield, assault with a deadly weapon, will plead next Thursday.

The case of Wong Yuey, a Chinaman, appealing from the decision of Police Justice Frederickson, who fined him $100 on the charge of a violation of the lottery ordinance, was taken under advisement. It was alleged in behalf of the accused that the evidence failed to show what offense had been committed.

THE INFERIOR COURTS

AMBITIOUS COP DISAPPOINTED.

DREAMS OF THWARTING EFFORT TO REOPEN TENDERLOIN.

Finds Door of "Crib" House Ajar, But When He Enters Discovers Only Ranch Hand Sleeping Off Jag. Son of Toil Released on Suspended Sentence.

Patrolman Browning, a plain-clothes officer, had visions of making himself famous early yesterday morning when he saw the door of one of the old "crib" houses standing ajar. When he entered, he thought he was going to have the glory of breaking up an attempt to open up the old tenderloin district, but he found only a ranch hand sound asleep.

Jim O'Hara came into the city to get a swollen tooth lanced. The operation was performed and he started to return to the rural district, when he ran across another son of the soil.

A beer sign invited them into a saloon, and they had many drinks. When they began to think about getting home in time to call the pigs for breakfast, O'Hara discovered he had no money, while his friend had just enough to pay his own car fare.

The rancher went in search of a place to sleep where he would not have to pay. He wandered around until he found the door of one of the notorious old houses standing open.

When Browning roused him up, he explained the circumstances, declaring he did not wish to go to jail, as his pet pigeon would miss him. But the officer insisted that he had better finish his sleep in a bed provided by the city.

O'Hara was taken before Justice Williams yesterday on a charge of having slept on property without the permission of the owner. The prisoner pleaded guilty, and told his story to the magistrate. The justice suspended his sentence, but told him he had better make it a rule when he came to the city again to go home before the lights began to glow.

NO MORE LENIENCY.

JAIL FOR HIM, THIS TIME.

E. W. McCullough, a young man, was sent to jail for 120 days, by Justice Williams, yesterday, for having violated his parole from a charge of misdemeanor embezzlement.

McCullough makes a business of selling patent lights and his sales frequently take him into saloons. He fell into the habit of imbibing more than was good for him. Although he was making good commissions, he spent more than his income. To make up the deficiency, he used money which did not belong to him and is also said to have passed worthless checks.

When taken before Justice Williams, his friends and men who had suffered through his acts asked for leniency for him. He promised to straighten up and was placed on probation, with the provision that he would refrain from entering saloons.

He called on the magistrate Friday and asked permission to call on liquor dealers. He stated that he had a patented light which he could sell to no one but saloonists.

"You've been drinking, now," the justice told him.

He admitted he had taken a glass of beer, declaring he had to do so in order to close a deal.

"You had better get into some other business, then, and keep away from these places, or you will get in trouble," the magistrate advised him.

Yesterday the police found he had been drinking and say that he had passed more worthless checks. When taken before the justice, he begged for another chance, but the court told him that he had already been shown too much leniency.

Speeders Fined.

William Haller and W. H. Cooper were fined $25 each, by Justice Williams, yesterday, for having violated the speed ordinance.

SO OBVIOUS.

SAY HAZING IS REAL BENEFIT.

SOME BUMPTIOUS YOUNGSTERS NEED DISCIPLINING.

Student Leaders at Stanford Give Reasons Why the "Ragging" in Vogue There Is Really Useful and Members of the Faculty Don't Say Nay—Sophomore Election.

[SPECIAL CORRESPONDENCE OF THE TIMES.]

STANFORD UNIVERSITY, Jan. 28.—The system of hazing now in vogue at Stanford is not harmful but a positive benefit, was the sentiment expressed by the student conference today. Not only are the student leaders friendly to the custom, but the faculty student committee indorses it, if the hazing can be so conducted as not to cause bodily harm and so as not to overburden the freshmen who are in need of discipline.

Prof. Clark, chairman of the committee, said he had no doubt that some newcomers were in need of training, but that "tubbing" in the men's dormitory was not supervised as it should be by the upper classmen.

Student Advisor Roth declared that some of the sophomores who gave the "freshes" the cold baths were more in need of them than their victims.

The student conference, however, expressed itself as opposing the kidnapping and bringing of students living off the campus, to the dormitory for hazing.

FULLERTON MAN LOSES.

R. C. McFadden of Fullerton was defeated by Leland Scott of Alameda for the presidency of the senior class by a vote of 113 to 80, yesterday. Miss M. H. James of Santa Monica was unanimously elected secretary.

H. L. Hubbard of Redlands was beaten by W. B. Cohen of Cleveland, in the fight for the presidency of the sophomore class. Miss V. M. Marchall of Riverside was chosen secretary, and M. F. Enderle of Santa Ana was elected treasurer.

The sophomore election was made interesting by the issuance of an anonymous letter addressed to all the members of the class, praising one candidate for the presidency and hinting that his rival was managed by an unscrupulous political ring.

The unknown politician was severely attacked in the editorial column of the daily paper today. The editor said: "The circumstance will be regarded only as the inane and vacuous attempt of a weak and cowardly mind. Such an anonymous writer, concealing his identity by the use of a mimeograph for his letters and a disguised handwriting for his envelopes, would be deserving of some severity, were it not that the ludicrousness of his attempt evokes pity for a distorted mind."

The annual minstrel show given in the assembly hall tonight under the direction of G. F. Morgan, '10, was an unqualified success. Forty students participated.

Paul Batkin, '10 of Los Angeles, J. E. Shelton, '10, and G. F. Morgan, '10, have been appointed to consult with a committee from the University of California regarding important changes in the intercollegiate debating rules. The Carnot contest is to be held at Berkeley, February 12.

George W. Dickinson, accompanied by wife, son and sister, will leave here Tuesday morning for the City of Mexico. They will remain there for about a month.

Manila Segars

DUTY FREE

75 Per Cent Reduction

Before with duty 10c each, now 2 for 10c.
Before with duty 2 for 25c, now 5c each.
Before with duty 25c each, now 4 for 25c.

Londres, box of 50	$1.85
Brevas, box of 50	$2.35
Perfectos (large) box of 25	$1.50
High Life, box of 50	$2.15
Boquets, box of 25	$1.00
Perfectos, box of 25	$1.25

We absolutely retail at wholesale price. Send box of Manilas to your friends East. We prepay expressage. Manila Cigarettes, 20 for 10c. White and brown paper.

ELLIS COHN
117 So. Spring

California Furniture Co.
BROADWAY NEAR SEVENTH 639 TO 645

Body Brussels Bedroom Rugs

Of Unusual Daintiness and Beauty

In every vital respect—Body Brussels Rugs are the ideal floor covering for bedroom use.

For real wear—there are very few rugs made to equal or surpass them—and being of short-looped fabric—they are much more sanitary than heavy pile rugs.

But—a still stronger factor in their favor—is the beauty and daintiness of the designs and colorings which you can best appreciate when you have seen the new Spring showing at the "California."

Here, you naturally find daintier and prettier designs than in the ordinary store—because we put more thought, more care—more time into our selections—many times over—than does the average buyer. We exclude the ordinary and common and choose only the distinctive and unusual—always keeping in mind the requirements of our Southern California homes.

And it is a fact, easy of proof, that, quality for quality, our prices always strike the lowest possible level, for we mark everything in plain, readable figures, which are ever open to comparison.

We invite you to come and see our interesting new Spring showing of these Body Brussels Rugs—whether you intend to buy or not.

In cases where stock sizes do not meet the requirements—we can make these rugs to order in any special shape or size to suit any room. A few of the new patterns are shown in one of our windows.

$200,000 Jewelry Sale

A Buying Opportunity Without Parallel In Los Angeles



WHETHER you need jewelry or not—here is an opportunity that you can't very well afford to pass it by.

We bought the entire $200,000.00 wholesale stock of J. P. Ston Company at a low figure and we are selling this stock to the retail at the lowest jewelry prices ever quoted in Los Angeles.

The conditions are exactly and absolutely as we state them—the quoted are merely examples—the whole stock is sacrificed the same

Some Typical Clock Snaps

Splendid alarm clocks, guaranteed for one year, 75c.
$1.25 dresser or desk clocks, now 85c.
Eight-day kitchen clocks, with hour and half hour strike.
Regular $5.00, now $2.65.
Regular $6.00, now $3.15.
Also an elegant line of mantel clocks at just such reductions.

Solid Gold Rings

$3.00 Rings, now	$1.50
$3.50 Rings, now	$1.75
$4.00 Rings, now	$2.00
$7.00 Rings, now	$3.75
$8.00 Rings, now	$4.80

Eyes Tested Free

If your eyes give you trouble—let the Geneva's expert optician test them and give you helpful advice. This service costs you nothing at the Geneva.

Gold Filled Brooches

This is the largest line of gold-filled brooches ever shown in Los Angeles. Read the prices.

$1.00 Brooches	50c
$1.50 Brooches	75c
$2.00 Brooches	$1.00
$2.50 Brooches	$1.25

Solid Gold Cuff Buttons

Hundreds of beautiful designs from which to choose.

$3.00 Cuff Buttons	$1.50
$4.00 Cuff Buttons	$2.00
$6.00 Cuff Buttons	$3.25
$9.00 Cuff Buttons	$5.00

Watch Price Cut, To

MEN'S 20-year gold open face watch, 12 size, Elgin or movement. Reg. $12, now.....

LADIES' 20-year gold hunting case watch, or Waltham Regular $14, now....

MEN'S 12 or 16 size ing style watch, gold filled, Elgin or tham movement, $15.00, now.....

GENEVA
Watch & Optical Co.
305 South Broadway

MORRO'S 25% DISCOUNT SALE

¶ Open Saturday Evening

Make Your Money Earn

25 per cent. for you—by purchasing any article in our immense stock of Watches, Gold Jewelry, Solid Sterling Silver and Cut Glass.

We are also extending to the public a

10% Discount on Diamonds

Our 25 per cent. discount sale has more than met our expectations, consequently we will continue the sale for 30 days longer.

We advise you to take advantage of our generous offer until March 1st. You know any article coming from MORRO'S, is exactly as represented.

A. E. MORRO
JEWELER
SILVERSMITH
ESTABLISHED—1892
400 BROADWAY
CORNER-FOURTH

Los Angeles Desk Co.
117-119 So. Broadway
Headquarters Bank, School and Office Furniture

DENTIST
Dr. W. E. Hutchason
326 So. Broadway

M. H. Bridle
Investments and Real Estate
608 L. A. Trust Building
2nd and Spring St.

Morphine
Liquor and drug habits cured. No pain. Thousands cured.
THE GERMAN REMEDY CO.,
Room 224 San Fernando Bldg., Fourth and Main

Are You Sick? Why Not Get W
Call on
Dr. Chew Foo
737 So. Hill St.

Drink
Puritas Distilled
5 GALLONS 40c
L. A. Ice and Cold Sto

eCo.

om Rugs

Beauty

eal floor covering for

or surpass them—and
itary than heavy pile

and daintiness of the
when you have seen

than in the ordinary
time into our selec-
r. We exclude the
and unusual—always
ornia homes.

, our prices always
g in plain, readable

howing of these Body

can make these rugs to
the new patterns are

y Sale
t Parallel

is an opportunity so rare
y.
esale stock of J. P. Tra-
stock to the retail public
geles.
e state them—the prices
sacrificed the same way.

Watch Prices
Cut, Too

MEN'S 20-year gold filled open face watch, 12 or 16 size, Elgin or Waltham movement. Reg. $12, now..... $9.00

LADIES' 20-year gold filled hunting case watch, Elgin or Waltham movement. Regular $14, now.... $11.35

MEN'S 12 or 16 size hunting style watch, 20-year gold filled, Elgin or Waltham movement. Regular $15.00, now..... $11.85

EVA
Optical Co.
Broadway

ney Earn

article in our immense
ng Silver and Cut Glass.

Diamonds

n met our expectations,
30 days longer.
our generous offer until
om MORRO'S, is exact-

RRO
ER
MITH
592
DWAY
URTH

re You Sick?
hy Not Get Well
Call on
"Chew Foon
737 So. Hill Street

Drink
itas Distilled
LONS 40c Phone
Main
Ice and Cold Sherbet

These Matchless Bargains 8 to 9

12 1-2c Dress Percales 6c

A variety of patterns, close woven, fine quality in fast colors; actual 12½c values, 8 to 9, 6c.

Muslin Petticoats—Deep flounce, finished with deep ruffle, trimmed with ruffles, extra dust ruffle, 8 to 9, 35c.

Children's 15c Drawers—Fine muslin, well finished, 8 to 9, 5c.

10c Dress Ginghams—Choice selection of patterns, exceptional quality, 8 to 9, 6c.

15c and 20c Sateen—Gray and black, lustrous finish, 8 to 9, 7c.

75c and $1.00 Plain and Fancy Silks 39c

Yard wide, beautiful plain taffeta, in green, gray, pink, light blue and lavender; also fancy satin messalines in neat figured effects, 75c and $1.00 silks, 8 to 9, 39c.

Double Stamps 8 to 10

THE REAL BARGAIN CENTER OF LOS ANGELES

The 5th STREET Store

BROADWAY AT FIFTH ST.

MUSE, FARIS, WALKER CO.

These Matchless Bargains 8 to 9

75c and $1.00 Dress Goods, 8 to 9..... 39c

5 to 7-yard pieces, ends of bolts, 38 to 46 inches wide, hard finish worsted suitings and plain weaves; colors brown, navy, green, gray, garnet and black. 75c and $1 values 39c.

Double Stamps 8 to 10

65c Cork Linoleum 35c

Heavy quality, in tile and geometical designs, 2 to 5 yard lengths. 65c linoleum, 8 to 9, 35c.

Ends $5 Curtains—Samples, 4½ to 5 feet long, cable net, Scotch net and filet weaves, 8 to 9, each 25c.

12½c Fancy Silkoline—Beautiful floral and Oriental designs, 5c.

Men's Work Shirts—Made of splendid quality madras, in medium and dark colors; full cut, 8 to 9, 19c.

Men's 12½c Socks—Plain black, fine quality, 8 to 9, 5c.

$40,000 Shoe Purchase 60¢ on the $

Finest Grades Men's & Women's Footwear--Shoes, Oxfords & Pumps Less Than Factory Cost

Two of the country's foremost makers represented. The George G. Snow $4 and $5 shoes for men, and the famous Guptill $4 and $5 shoes for women—all leathers—Pat. Colt, Kid, Calf and Gun-metal—-new spring styles—Every pair perfect and every pair guaranteed—positively the greatest sale ever held in Southern California.

The Styles

Men's and Women's button or lace Shoes and Oxfords; and Women's Pumps. Every pair a new spring style, made by expert workmen.

20 Extra Sales People---Sale Starts 8 O'clock

FOURTEEN of the many styles illustrated here. But no picture could give you an adequate idea of the fine quality, the correct and matchless styles, the perfect and painstaking workmanship conspicuous in every pair. Every man and woman in Los Angeles is vitally concerned in this sale, affording as it does an unparalleled saving on the finest grade of men's and women's footwear.

The failure of a large Eastern concern who had these shoes on order for spring selling, and the presence of our buyer in the market at the time, equipped with ready cash, are responsible for this extraordinary purchase.

The names alone of the makes involved are familiar to most every man and woman, and are sufficient guarantee of the highest quality in shoe making. Years of experience and an earnest endeavor to give the people the most for their money are back of every pair.

When you wear the shoes you buy in this sale you will have no doubt in mind about their style—no question as to their quality, because every pair is guaranteed—by the manufacturers and us. Nowhere else can you get equal assurance and equal value. BUY YOUR SPRING AND SUMMER FOOTWEAR NOW. SUCH NOTABLE SAVINGS ARE NOT LIKELY TO OCCUR AGAIN.

The Values

Actual $3.50, $4.00 and $5.00 Footwear. You are familiar enough with the makes to know that they have never before been sold for less.



$2.47

$3.50 $4 and $5 Values

The Leathers

The best grade of patent colt, tan and black vici kid, gun metal, tan Russia calf and suede; soles hand turned and Goodyear welt; all style toes and heels.

This Card in Every Box

"SNOW'S"
CUSTOM QUALITY.

"This shoe is all the name implies, made of best materials, over custom models by expert workmen. Perfection in these points has been attained by years of experience in making honest, high-grade shoes.
"The Standard of the Best"
"GEO. G. SNOW CO."
Brockton, Mass.



$2.97

$4 and $5 values

Read Description Below--More than 20,000 Pairs to Select From

Women's $5.00 Janice Tie, Patent Vamp, Turned Soles, Cuban Heels, all Sizes.....$2.47

Women's $5.00 Gibson Ties, Bronzed Kid, Turned Soles, Cuban Heels. Less Than Half Price.

Women's $5.00 Oxfords, Bronze Kid, with Hand Turned Soles, Plain Toe, Cuban Heel. Stylish and Shapely..$2.47

Women's $3.50 Oxfords, Tan Russia Calf, Turned or Welt Soles, Cuban Heels. Sale Price $2.47

Women's $3.50 Oxfords, Select Gun Metal, Welt Soles, Cuban Heels, Perfect Fitting. Exceptional Value $2.47

Women's Black Suede Pumps, Turned Soles; also Tan Russia Calf Pump, Cuban Heels, Turned Soles..... $2.47

Women's $4.00 Blucher Lace Oxfords, Patent Colt, with Turned or Welt Soles, Cuban Heels. Sale.....$2.47

Women's $4.00 3-Button Oxfords, Patent Colt, Welt or Turned Soles, Cuban Heels. All Sizes.....$2.47

Women's $3.50 1 or 2-Strap Pumps, Patent Colt, Turned or Welt Soles, Cuban Heels. All Sizes.....$2.47

Women's $3.50 Button Shoes, Cloth Top, Patent Vamp, Plain Toe, Close Edge or Extension Soles $2.47

Women's $3.50 Button or Lace Shoes, Dull Top, Vici Kid, Close Edge or Extension Soles, Cuban Heels.....$2.47

Women's Blucher Lace or Button Shoes, Dull Top, Patent Fox, Close Edge or Extension Soles.....$2.47

Men's $4 and $5 Oxfords, Tan Russia Calf, Welt Soles, all Styles Toes, all Widths, Sizes, $2.97

Men's $4 and $5 Oxfords, Tan Vici Kid, Goodyear Welt Soles in all Styles, all Widths and Sizes, $2.97

Men's $5 Lace or Button Shoes, Dull Top, Patent Colt Fox Welt Soles, all Widths and Sizes. Wonderful at....$2.97

Men's $4 and $5 Blucher Cut Oxfords, Patent Colt, Welt Soles, all Styles of Toes, all Widths and Sizes.....$2.97

Men's $4 and $5 Oxfords, Blucher Cut, Goodyear Welt Soles, fine Gun Metal, all Sizes and Widths $2.97

Men's $5 Button Oxfords, Dull Calf Top, Patent Fox Goodyear Welt Soles, finest Quality $2.97

75c Dress Goods 49c

Dust shedding, fine serge suiting, in pretty self-striped effects for skirts or suits; navy, green, brown, garnet and black. 75c quality, 49c yard.

85c Mohair 59c
60 inches wide, plain navy, green, gray, garnet, brown and black; lustrous finish.

$1.00 Suitings 75c
Beautiful black worsted panama, 52 inches wide, dust shedding material.

$1.25 44-Inch Suitings $1.00
New spring gray striped suitings; medium and wide effects in medium and dark shades; $1.25 quality, $1.00.

Three 50c Sheets $1.00

2½x90 size, made of heavy bleached or unbleached muslin, finished with wide hems, 3 Monday for $1.00.

Seamless Sheets—81x90 size, heavy bleached muslin, finished with wide hems, 49c.

$1.75 White Spreads—Full double bed size, with fringed edges, several neat patterns, $1.15.

12½c Flannelettes 7½c

Great value Monday, fancy patterns, exceptional 12½c flannelette on sale for only 7½c.

Kimono Flannel—Handsome Persian and floral patterns, well woven, fine material, 12c.

15c Outing Flannel—Fancy checked and striped patterns; heavy quality, yard 7½c.

Women's $25, $30, $35 Suits $12.50

Long or Short Coat Models—Extraordinary Sale Monday

Finest of Materials

A suit sale Monday that will rivet the attention of every woman in Los Angeles. One that affords choice of not only long coat but also of short coat models. Every one of them tailored and finished in the most pleasing and popular effects. Distinguished new suits, unequalled for less than $25.00, $30.00, and $35.00.



Silk or Satin Lined

Finest materials—French serge, Prunella cloth, mannish mixtures and worsteds, in stylish green, gray, brown, navy and black colors, skirts plaited, carefully finished. Suits that are conspicuous alike for fine material and faultless tailoring. Just about 100 of them. Choice of the entire lot Monday, $12.50.

Makers' Stock Sweaters

Less than Actual Wholesale Cost

$3.00 and $4 Sweaters $1.25

No sale ever afforded such a remarkable value. All wool material single or double breasted coat sweaters in white, gray or cardinal; closely knit; made with or without pockets and with or without collar; sizes 34 to 42; actual values $2.50, $3.00 and $4.00 for $1.25.



Women's $5.00, $6.00, $7.00 and $8.00 Sweaters . . . $2.98

Hip, knee and ¾ length, all wool sweaters in gray, white and cardinal; coat styles, plain colors and border effects; shaped and fitted garments that retail regularly from $5.00 to $8.00, $2.98.

Silk Waists $2.48

New Styles in Fine Messaline Plain Tailored or Richly Trimmed Models--Reg. $4 & $5 Values

Another wonderful waist sale. This time we offer fine messaline waists, in gray, navy, blue and black, strictly tailored styles, and daintily trimmed effects; also included are fine white, china silk waists, trimmed with Val. lace and handsome black chiffon taffeta waists, trimmed with yokes of heavy medallion and allover lace, $4.00 and $5.00 values at $2.48.



75c White Waists..... 49c

A big assortment of these dainty white lawn waists and pretty India linon affairs, in the most exquisite styles; some finished with allover embroidered fronts; others are plaited, in smart tailored effects with the new Bishop sleeve, splendid 75c waist for 49c.

$1.25 27-Inch Silks 69c

Handsome, soft, clinging satin messaline in self-colored figures and stripes. Also taffeta silk, brown, green, blue, garnet and wistaria shades, $1.00 and $1.25 silks, 69c.

$1.00 Taffeta 59c
Full yard wide, rich black, chiffon taffeta, good weight, yard 59c.

$1.35 Taffeta $1
Dependable silk in a lustrous black, full yard wide, $1.35 quality $1.00.

$1.00 Imported Pongee 85c
Natural color; 26 inches wide; much in demand for coats and suits; $1.00 quality for 85c.

12½c Ginghams 8⅓c

A new line of pretty spring patterns; many color combinations; 12½c gingham. Monday, 8⅓c.

15c Percales—Yard wide, light and dark colors, big range of patterns, sale, 8⅓c.

25c Victoria Lawn—40 inches wide, close woven fine material, sale price, 12c.

12-yd Bolt 15c Longcloth $1.10

Exceptional quality; fine woven smooth glove finish; 12 yards 15c longcloth for $1.10.

25c White Madras—New designs for Spring and Summer waists, specially priced, 15c.

30c White Waistings—Extensive line of pretty patterns to select from, yard 25c.

$17.50 Velvet Rugs $9.98

9x11 Feet Size. Only 20 of Them

11 beautiful Wilton velvet panel rugs, almost half price. Sale Monday while they last, heavy quality in artistic Oriental and floral patterns, rich colorings; every one perfect. They will not last long; regular $17.50 grade for $9.98.



$6.00 9x9 ft. Ingrain Rugs $3.48

Also 7½x9 feet size, heavy ingrain rugs in reversible patterns and colors; regular $6.00 grade for $3.48.

$25 Axminster Rugs—9x12 and 8¼x10½ feet sizes, new 1910 designs, $19.75.

$2.50 Axminster Rugs—27x54-inch size, rich designs, $1.48.

$4 Axminster Rugs—3x6 feet size, Oriental and floral patterns, $2.95.

$1.50 Tapestry Brussels Rugs—27x54-inch size, Oriental and floral patterns, $1.00.

$17.50 Tapestry Brussels Rugs—9x12 and 8¼x10½ feet, $14.75.

$3 Couch Covers—Heavy Kashgar tapestry, Oriental designs, $1.98.

GRANITEWARE SALE



All Kinds New Dishes--Every One Perfect. Solid Carload at Less Than Factory Cost

35c and 40c Saucepans, Stew Kettles etc. 25c



35c & 40c Berlin Kettles and Berlin Saucepans 25c

50c Double Rice Boiler 33c

35c 8-Quart Dish Pan 23c

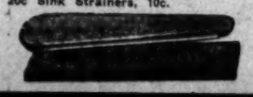
15c 2-qt. Stew Pans 10c.
20c 3-qt. Stew Pans 15c.
25c 4-qt. Stew Pans, 19c.
25c 8-qt. Dairy Pans, 23c.
20c 4-qt. Dairy Pans, 15c.

20c ½ and 2-qt. Bake Pans, 12c.
30c 3 or 4-qt. Bake Pans, 19c.
65c 4-qt. Tea Kettle, 49c.
35c 1-qt. Coffee Pot, 23c.
20c Sink Strainers, 10c.

30c Colanders, 23c.
70c 17-qt. Dish Pans, 49c.
20c Mixing Bowls, 15c.
35c Mixing Bowls, 25c.
25c Wash Basins, 19c.

3 Bars Fels Naptha Soap, 8 to 9, Monday, 10c.

10c 1-quart Tin Dippers for 5c.



25c Padded Sleeve Boards, Monday, each 10c.

15c Tin Flour Sifter, 10c.

$4 Novelty Curtains $1.98

Stirring Sale—Handsome New Designs

A fortunate purchase of high-grade curtains enables us to quote this extremely low price Monday. Over 300 pairs in the lot; included are new novelty braided bobbinet curtains, cable net, Scotch net and loom woven curtains, in white and Arabian color. Patterns suitable for every room; regular $4.00 qualities $1.98 pr.

$1.25 Lace Curtains 85c

White or Arabian color, with fancy floral scroll and medallion border designs, $1.25 curtains, 85c pair.



$4.00 Tapestry Portiere Curtains—Richly mercerized, finished with wide band borders, $2.98.

$2.50 Table Covers—6-4 and 8-4 sizes, art loom tapestry, $1.69.

40c Curtain Net—Imported white or Arabian color, 4 feet wide, 25c.

15c White Curtain Swiss—Yard wide, pretty embroidered dots, figures and stripes, 8⅓c.

35c Window Shades—All colors, 3x7 feet size, limit 6, at 23c.

10c Brass Curtain Rods—Extension 30 to 50 inches, each 5c.

For One Who Would Glean the Cleverest New Ideas Concerning

The Spring Styles

FOR one who, perhaps, feels a trifle uncertain regarding the correct and authentic Spring modes, our Suit Floor will prove of the utmost interest, for every suit which meets your eye as you stroll the length of this department is an absolutely fresh, ahead-of-the-season model. Not only are the new Spring suits displayed in a wide variety of authoritative styles, but the prices are very little higher than other stores are asking for left-over merchandise. We POSITIVELY DO NOT carry garments over from one season to the next.

Winter suits are banished from our stock and beautiful, new Spring Suits, stylish and artistic to a degree never before attained have usurped their places.

FOR NEW, CLEVER, CORRECT STYLES—Visit "The Style Shop."

Our French Room is irresistibly attractive with its captivating new imported costumes and dainty dresses.

Tailored Suits

Without a Flaw
Stylishly Correct in Every Detail $25

EVEN those acquainted with rare suit values we have offered heretofore at $25.00, will be surprised and delighted with these modish tailored suits, for we have gone far beyond the high standard set in former seasons. We particularly invite all women who want fine materials and skilled workmanship to inspect the stylish models we are now offering at this popular price.

***Strictly Tailored* Spring Suits**

Incomparably Stylish and Exclusive $35.00, $42.50 and $55.00

FOR thoroughly high class and really stunning plain tailored suits these are wonderfully moderate in price. The new lines Fashion has decreed for Spring and Summer are piquant and charming, while the French and English suitings in pleasing new shades and the perfect tailoring will meet the unqualified approval of women who have heretofore had their suits made to order.

The New York Cloak & Suit *The Style Shop Los Angeles*

Every dainty detail of design and trimming betrays the clever touch of the Parisian artist.

The New York CLOAK & SUIT HOUSE

The Style Shop of Los Angeles
337-9 South Broadway

Fresh As the Morning Are the Delightful New Styles in Charming

Spring Millinery

THERE is no spot in the fashionable world so altogether fascinating to the woman as the Millinery Salon which clearly reflects the newest creations of Parisian artists. In the Springtime, particularly, the charm of the new hat is irresistible. As "The Style Shop" is the recognized authority for style originations and truly Parisian art in millinery, women naturally look to us for the cleverest styles—nor are they disappointed!

Exquisite Spring Hats of rare grace and beauty smile at you everywhere in the Millinery Department, new ones appearing hourly to take the place of daily disappearing predecessors. Many have prices as modest as the dainty flowers that adorn them, $7.50, $10.00, $15.00, $18.00 and up.

A few beautiful $15.00 *and* $18.00 *Ostrich Plumes specially reduced for Monday only to* $10.00.

Beautiful Imported

Three-Piece Suit

New in Fabric, Color and Design

FASHIONED from rich new silks and French novelty fabrics according to the dictates of Parisian style originators and in newly created tints and tones for which they are justly celebrated. These are 3-piece suits as well as in name, for in these new models the and skirt are separate and one may vary the at will by substituting a dainty blouse of other

Handsome New

Silk Coat Suit

Entirely Out of the Ordinary

THESE truly artistic models represent the skill of the foremost garment designers and will be a pleasant surprise to women with the conviction that in Paris alone one may from a strictly exclusive array of fashions The hand embroidery which adorns the gives a distinctive finishing touch. The are not in the least prohibitive, ranging $57.50, $65.00, $75.00 and up to $150.00.

The Style Shop The New York Cloak & Suit

THE STORY OF YOUR OWN FISRT NAME.

Its Origin and the Famous Folk Who Have Borne It.

PAUL
PAULINE.

What the name has meant in liberty and in religion—Paul Revere and Paul Jones, two heroes who fought for liberty—Five Popes and some dozen saints named Paul—Santa Paula, the richest woman of antiquity—The name in art and letters Paul and Pauline mean small.

BY FRANCIS MARSHAL.

"For, borne on the night-wind of the Past,
Through all our history, to the last,
In the hour of darkness and peril and need,
The people will waken and listen to hear
The hurrying hoof-beats of that steed,
And the midnight message of Paul Revere."

Like the "hurrying hoofbeats" of the "steed" that took Paul Revere on his wonderful ride to waken the sleeping minute men of Massachusetts, messages from other great Pauls of history, "borne on the night-wind of the Past" for almost 2000 years, echo the world's greatest struggle for liberty.

The latest of these Pauls of freedom is one of the most picturesque—Paul Kruger. His whole life was a fight for what he believed to be the rights of his people. Born in a time of struggle, he died with his self-imposed task still unaccomplished and left as his last message an admonition to his people to fight to the end for liberty.

Another Paul who spent his life in the service of liberty stands side by side with Paul Revere himself in the hearts of all patriotic and romance-loving Americans. This is Paul Jones, the Scotch-born adventurer, who commanded the Bonhomme Richard in the moonlight engagement with the English sloop Serapis—an engagement that is one of the most picturesque battles of history.

Brother Paul Sarpi was another Paul who waged a fight for liberty. It has been said that "his master passion was freedom of thought and love of country." Pietro Sarpi, as he was christened, was the orphaned son of a small Venetian tailor when he entered the Order of the Servites in 1564 and took the name of Brother Paul.

Although he was bound by the laws of conduct and life that bound his brother monks, he was not bound by their laws of thought. He became, in fact, a champion of free thought, and corresponded with the foremost scientists and philosophers of the day—Bacon, Harvey, Galileo and others. It has even been claimed that Brother Paul antedated Harvey in the discovery of the circulation of the blood, but the claim has never been proved.

All this advanced thinking finally brought Brother Paul into conflict with his church, and as the champion of free thought he was involved in a famous controversy with the Pope, who, by the way, bore the same name—Paul V.

Brother Paul was never put out of the church, although he was not given the preferments and recognition to which he and his friends thought his attainments gave him just claim. His truly great discovery in the field of science had to do with the contractability of the iris of the eye. He also constructed a map of the moon, which, as it made the telescope of practical value, gave rise to the unfounded claim that he had invented the telescope.

The first Paul and the greatest Paul who worked for liberty was the Apostle to the Gentiles. Freedom from the bondage of old religious beliefs, liberty and salvation for all the world, were the keynotes to all his teachings.

But Paul, the Apostle is not the only man who has made his name a great one in religion. There have been some dozen saints of the name, and five Popes.

St. Paul of Thebes, one of the earliest of these Pauls of religion, was called by St. Jerome the founder of Monasticism, and he is the first well-known hermit of the Christian Church. There had been men before him who fled from the world to live alone, but little or nothing is known of them.

He was born in Upper Egypt in 228 A. D., and when he was about 15 he fled to the desert to escape the persecutions of the Emperor Decius. In the arid deserts of Egypt he lived for about 100 years, it is said, devoting his life to prayer and meditation. His habitation was a cave, and a near-by spring and palm tree supplied him with water, shade and dates for food. When St. Paul was an old man St. Anthony went to him, and from him received instructions, and became his successor.

St. Paulinus of York, missionary to England in the seventh century, who converted the heathen King of Northumbria and baptized him and some of his followers in a little wooden chapel which later became the Cathedral of York; Paul of Ptolemais, the third century saint, who, with his sister, Juliana, suffered torture under Emperor Aurelian; St. Paulinus of Nola, who forsook a life of ease and wealth to spend his declining years in a cell, preaching, nursing the sick and visiting the poor; Paulus Diaconus, or Paul the Monk, whose history of the Lombard kingdom is one of the earliest and most authentic of medieval histories; and St. Paul of the Cross, who, in 1727 founded the Order of the Passionists—these are all names greatly honored in religious history.

One of the most interesting figures in the early church is Santa Paula. She was born in 347 A.D. in Rome, a descendant of the Gracchi and the Scipios, and inherited beauty, charm and great wealth. She has been called, in fact, the richest woman of antiquity, for she owned a whole city in Italy. After the death of her husband she became a convert to Christianity, and thereupon gave one-fourth of all her wealth to the poor, and went about nursing the sick and giving sympathy and help to the unfortunate. While carrying food to the hungry, she herself lived on bread and oil; while giving warm clothing to the poor, she dressed in sackcloth and the dress of a servant.

So great were the mortifications to which she subjected herself that St. Jerome—the admirer of St. Paul of Thebes—who was the secretary of the Pope, remonstrated with her, but she went on in her own way. However, it is said that "the woman was never lost in the saint." For all her fasting and self-denial, Paula remained a loving mother, a sympathetic adviser, a kind and helpful friend.

When St. Jerome decided to go to the Holy Land, Paula and some of her friends went with him. There they settled at Bethlehem, where Paula built a monastery, several convents and a hospital. And there they ended their days, Paula in a convent, where she studied Hebrew, the better to understand the Scriptures, and St. Jerome in a cave, where he wrote his greatest works—inspired always by the friendship and heroism of Paula.

There is a goodly showing of Pauls in arts and letters. Among them are the French artists—Dore, whose Biblical illustrations have made his name known all over the world, and Delaroche, whose historical canvases have brought him fame. The greatest Paul in art, however, is Paolo Veronese, the Venetian painter of the sixteenth century, who, as time goes on, is gaining higher and higher favor and appreciation.

Among the great writers of the name, besides Paulus Diaconus, already mentioned, are Paul Whitehead, the English satirist whose take-off of certain political lights in England in 1739 caused the author's arraignment before Parliament; Paul Scarron, the French satirist, chiefly noted, nowadays, as the first husband of Louis XIV's second wife, the famous Madame de Mainteron; Paul Lawrence Dunbar, one of the few members of the negro race to attain eminence in letters; Paul Leicester Ford, who will be longest remembered for his charming studies of Benjamin Franklin, and who was author of the first "best seller," Janice Meredith; and Carmen Sylva, known to her Roumanian subjects as Queen Elisabeth, but whose first name was really Pauline.

Paul Rojas, was a Venezuelan statesman who became President of his country about twenty years ago. Paul was the name of a Russian Czar in the latter part of the eighteenth century, whose reign was filled with intrigue and conspiracy, and which finally ended in his murder. Pauline Metternich was a member of that famous Austrian family, and herself gained fame as a leader of fashion at the court of the Empress Eugenie, where she went as wife of the Austrian Ambassador, Paul Plancon, the grand opera singer, today upholds the name in music.

The name is derived, probably, from the Latin Paxillus, which means small.

[Copyright, 1910, by Frances Marshall.]

Miss Marshall will be pleased to answer by mail all inquiries addressed to her concerning the origin and history of first names. In addressing Miss Marshall in care of this paper, please enclose a stamped and self-addressed envelope for the reply.

FREE TO THE RUPTURED

A New Home Cure That Anyone Can Use Without Operation, Pain, Danger or Loss of Time.

I have a new Method that cures rupture and I want you to use it at my expense. I am not trying to sell you a Truss, but offer you a cure that stays cured and ends all truss-wearing and danger of strangulation forever.

No matter whether you have a single, double or navel rupture or one following an operation, my Method is an absolute cure. No matter what your age nor how hard your work, my Method will certainly cure you. I especially want to send it free to those apparently hopeless cases where all forms of trusses, treatments and operations have failed. I want to show everyone at my own expense, that my Method will end all rupture suffering and truss-wearing for all time.

This means better health, increased physical ability and longer life. My free offer is too important to neglect a single day. Write now and begin your cure at once. Send no money. Simply mail coupon below. Do it to-day.



FREE COUPON
Mark location of Rupture on Diagram and mail to
DR. W. S. RICE
807 Main St., Adams, N. Y.
Age .....
Time Ruptured .....
Cause of Rupture .....
Name .....
Address .....

Hundreds of Thousands of Deat From Insidious Kidney Disease

3,500,000 Persons Sick Every Day in the U. S.—a Large Percen of These Poor Unfortunates Stricken With Some Form of Deadly Kidney Ailment

A New York dispatch, under date of November 24, 1909, to one of the great leading daily newspapers of the country, states that—

As Consumption Lessens Kidney Troubles Grow

New York, Nov. 24.—The vagaries of disease are interestingly shown in a little pamphlet gotten out by a life insurance company, wherein tables of increases and decreases give some knowledge of how, when we are freed of one malady, another increases. For instance, in the whole United States consumption has decreased 49 per cent since 1890, but, offsetting this, kidney troubles have increased 121 per cent in the same period. Chicago's kidney troubles have gone up to 167 per cent, and Chicago is down for an increase of 35 per cent of deaths from pneumonia. There are every day 3,500,000 persons ill in the United States.

This is the grim record that confronts every man, woman and child, according to the figures and statements of medical experts and scientists.

What, then, are the conclusions to be drawn? Do not these facts constitute a condition calculated to strike terror to the stoutest heart—especially with any individual who has the slightest reason to suspicion that he or she is afflicted with even the mildest form or initial stage of any Kidney disorder?

And even when one has reason only to believe that he or she is predisposed to this class of ailments (through hereditary or other causes), can too great precaution and care be taken that the too frequent dire consequences of neglected Kidney Disease be averted?

Now, friends, let us stop and think for a few minutes. We must all do this—sometimes—if we have a proper care and consideration for our own health and happiness, and the welfare and happiness of the loved ones dependent upon us.

Have You Any Symptom of Kidney Disease?

You know what these symptoms are—if not, we will tell you:

That weak, lame and aching back—those sharp, stabbing, shooting pains and twitchings in groin and limbs—that inflammation, soreness and tenderness of the muscles—those scalding, burning sensations; inability to retain the urine; sediment and deposits from the urine; inflamed bladder and passages, etc.—that "all-gone, played-out," dragging weariness and despondency—the dullness, lack of ability for concentration, restlessness, sleeplessness, unnatural nervousness and irritability, irregularity of the heart action, etc.

All These Mean Kidney Disease

If neglected—sooner or later—in some form or another, more or less deadly in characteristics.

If you have noted only such premonitory symptoms or indications as occasional recurrent "sick-headaches," unaccustomed languor or feeling of exhaustion, dragging sensation and tenderness of the back and groins, bloating of the extremities, sharp "stitches" when rising suddenly from sitting or stooping position, etc.—you may be quite certain that all these are indications of

Deadly Uric Acid Poison

in the system. There can hardly be any mistake about that. The great mistake will be if you wilfully neglect such symptoms.

For uric acid poisoning of the system invariably means diseased kidneys and bladder—then caronic inflammation of the kidneys, bladder and ureters, inflammatory rheumatism, gravel and gall-stones, chronic nervous disorders, dropsy, diabetes, Bright's disease, etc. Assuredly, these are matters serious enough to merit the earnest attention of any man or woman.

And whenever there is the slightest indication of such kidneys and bladder having "gone wrong," common sense should at once suggest the selection of a good, honest, reliable remedy for this class of nervous derangements. And such a remedy—one of thoroughly proven efficacy, in thousands and thousands of even the most desperate cases—is found in

DeWitt's Kidney and Bladder Pills

If any man or woman (or child) will give these Pills an honest and fair trial—and there is anything wrong with his or her kidneys and bladder—these Pills will speedily and surely benefit—unless the disease has been trifled with and neglected until all possible hope or chance of help is gone.

DeWitt's Kidney and Bladder Pills are especially recommended for all derangements of the kidneys and bladder, in persons of either sex. They are thoroughly antiseptic, soothing, healing and tonic in action, and cannot possibly do anything but benefit you.

DeWitt's Kidney and Bladder Pills, as soon as taken into the system, commence their work of neutralizing and rendering harmless the dangerous uric acid poison which is playing havoc with the system of the victim. Then, by a perfectly natural process of elimination, they drive that poison out of the system.

It will thus be seen that DeWitt's Kidney and Bladder Pills are an absolutely dependable remedy and preventative for all of the insidious and dangerous ailments and diseases resultant upon uric acid poisoning.

And when it is positively known (as is the case) that these genuinely good Pills are a thoroughly reliable and efficient treatment for such conditions there seems no logical or sensible reason why any person should neglect taking advantage of an opportunity of making a

Generous Trial of These Pills At No Cost Whatever

—as per the free offer of the manufacturers.

DeWitt's Kidney and Bladder Pills are prepared and put up in sanitary, air-tight, sealed glass containers—to effectually preserve their strength and purity—and are sold by all druggists, everywhere.

Containing no opiates or narcotics, they (as previously stated) cannot do anything but benefit you. And their marvelously soothing, healing, rejuvenating and tonic effects are in evidence almost as soon as one commences their use.

E. C. DeWitt & Co., Chicago (whose name appears upon every package of these Pills), are exceedingly anxious to have every man or woman, afflicted and suffering from any form of kidney and bladder disease (or having the slightest reason to suspect that he or she is afflicted), write and send name and address, and a free trial of these Pills will at once be forwarded, direct to the person requesting same, all charges prepaid.

Certainly no one can afford to delay accepting so generous an offer as this. You have nothing to lose by making an honest trial of these Pills—and so much to gain, if you can thereby avert the oncoming attack of possibly fatal kidney disease.

And—perchance—you are already in the grasp of some one or another of these insidiously operating and remorseless diseases—then, more greater, then, the reason for your knowing, and at once, just what DeWitt's Kidney and Bladder Pills will do for you.



Read What These Pe

MRS. P. M. BRAY, Ontario, writes: "I was very sick. My doctor said my kidney trouble. The water I passed was of a dark color, and contained a sediment. I had to be half bloated. I took medicine from the doctor for three weeks, and it did me no good. I first got two boxes of DeWitt's Kidney and Bladder Pills, and before I could see a change, but after I had taken about three boxes of the Pills I was feeling well and the Pills are what cured me."

WALLACE H. BRUNER, Ontario, Canada, postmaster, says: "I was confined to my bed by the Bouncers Kidney trouble. I sent to E. C. DeWitt & Co., of St. Louis, Mo., for a free trial box of their Kidney and Bladder Pills. The contracted urinary passages caused me to use scouds of water during the night. I saw in one of the newspapers advertisements of De Witt's Kidney and Bladder Pills. I at once procured a box of them which at once gave me relief. I used in all three bottles cured me entirely. I am now well and sound and hearty. I feel it a duty I owe to mankind to say to them that DeWitt's Kidney and Bladder Pills cured me. Yours truly, E. C. DeWitt & Co., St. Louis, Mo."

Write Today and Receive a Free
Sold in Two Sizes—50 cents and $1.00

The dollar size contains more than double the quantity of the half-dollar size and is the more economical to buy.

You do not know how much good these Pills will do you. Don't delay. Write to-day to E. C. DeWITT & CO., Chicago, Ill., for free trial box, and mention this paper.

DeWitt's Kidney and Bladder P



illinery

altogether fascinating to the styl
flects the newest creations of Pari
harm of the new hat is well-nigh
authority for style originality and
k to us for the cleverest advance

ty smile at you everywhere in our
to take the place of their rapidly
nodest as the dainty flowers which
up.

5.00 *and* $18.00 *Ostrich Plumes, spe*
Monday only to $10.00.

tiful Imported

-Piece Suits
oric, Color and Design

from rich new silks and exqui
fabrics according to the very la
style originators and showing
and tones for which the Fr
d. These are 3-piece suits in
for in these new models the
ate and one may vary the co
g a dainty blouse of other ma

andsome New
Coat Suits
Out of the Ordinary

rtistic models represent the
most garment designers of the da
nt surprise to women who ha
in Paris alone one may
usive array of fashionable
ery which adorns them
nishing touch. The prices
rohibitive, ranging $50.00,
75.00 and up to

The New York

f Deaths
isease
arge Percentage
n Some



ed What These People
RS. P. M. BRAY, Columbus, Ga.,
was very sick. My doctor said
ney trouble. The water I passed
half blood. I took medicine from
for three weeks, and it did me
d. I first got two samples of
dney Bladder Pills, and the
id me a chance, and I have
use three bottles of the Pills and
ll and the Pills are what cured me.

ALLACE H. BRUNER, farmer of
ersman, says: "I was confined to
by the Southern Electric Belt
of St. Louis, Mo., during which
treated urinary troubles, and was
ose decoids or instruments to
ats. I saw in one of the local
ertisements of De Witt's Kidney
Pills. I at once purchased
s, and at once gave me immediate
e bottles cured me entirely of my
a well and sound man today, and
to thank for my permanent
DeWitt & Co." (Mr. Bruner
14 Ohio St., Omaha, Neb.)

ite Today and Receive a Free
d in Two Sizes—50 cents and
The dollar size contains two and one-
half times as much as the fifty cent
u do not know how much
n to you. Don't delay
C. DeWITT & CO., Chi

er Pi

A POPULAR STUDY IN ECONOMICS.

HAT THE PRODUCER GETS, COMPARATIVE COST OF LIVING.

BY G. W. BURTON.

ERE is a double-headed discus-
ion absorbing the attentions of
retty nearly the whole population.
the one hand is the assertion that
producers of the country are not
ng enough for their products, and
the other, the allegation that the
sumers are paying too much for
ecessities of life.

learned my trade as a newspaper
n trade journals more than a
eration ago, and since taking em-
ment upon daily newspapers of
eral scope, my time has been very
taken up with market reporting
commercial editing. For the in-
mation of the multitudinous read-
of The Times, I propose a little
y under the above heads. What is
eant is a comparison, as near as
facts can be had, of the prices of
ducts fifteen years ago and those
ailing now generally throughout
country. I shall take the principal
ducts of the farms which enter
most largely into the uses of the peo-
e, to get as near the prices paid
e farms as possible, and the
responding prices of the same at large
ribution centers. Of course, the price
any farm product at New York
ust be higher than at Chicago, if it
es from the western farms, higher
Chicago than out in the country at
all towns near the point of produc-
n. The farther you get from the
ain market the higher the cost,
d this is because of the expense of
ansportation in part, and more so
cause the commodity having to pass
rough two or more hands, each time
aking a profit to the handler. No
telligible person will deny that the
ower of produce from small streams
ould a large reservoir should be able
make a fair profit. It will be as
ell denied that the retailer who dis-
ibutes these products to the con-
mer is also entitled to make his
ofit out of it.

e idea prevailing at the present
me is that the middlemen who op-
te in a large way rob the producer
the one end of the line and the con-
mer on the other. The retailer is
the object of so much adverse
ticism on the part of the general
blic. Yet few of us who have not
en in business realize the high per-
ntage of profit a retail merchant
ust make in order to keep out of
nkruptcy. When you consider that
ere is less made in the handling of
ods by the retailer than the cost of
stribution comes to, while in the case
other the consumer gets that com-
odity by the pound for practically
e same price the retailer pays for it
the barrel or sack, and that the
ofit of the wholesaler who buys by
e hundred or by the thousand barrels
ly a very small percentage of
e original cost, then it is evident
at some other commodities must
ve higher profit in order to make
e ends meet in a general way. How
any of those who read this article
ow that it costs the retail grocer
m 10 to 20 per cent. of the gross re-
ipts of his business to defray the ex-
nses thereof? Surely 5 per cent. is
t much net profit for him to
ake. The small groceryman may do
business on a little lower percent-
ge cost than the large one, but
ust get a proportionately higher
rcentage of gain or starve to
ath. For the groceryman, 25 per
nt. gross profit on his daily business
ardly enough to justify him for
nducting the enterprise.

With these preliminary remarks, I
ill go on to the proposed study, tak-
g the current month for the prices
e prevailing and the same month in
ch as far as possible (and that will
nearly in every case) as the basis
comparison.

AVERAGE PRICES, 1895.

...	5.8c
...	8.7c
...	16.4c
...	9.1c
...	52c
...	16.8c
...	58c
flour	$3.95

EW YORK PRICES, 1910.

...	14.30c
...	25c
...	37c
...	$1.30

s move from the seaboard,
little is produced near by, where
e prices rule, and where gener-
prices are at the highest point,
great interior center, where
is gathered together in the
way for the general market.

CHICAGO PRICES, 1910.

...	$1.15
...	.64
...	.49½
...	.73
...	$.95
...	8.10
...	5.25
...	6.15
...	8.75
...	.28
...	.34
...	.16

sold cheaper in New York in
n hogs on foot now.

ese tables the quotations are
ordinary way of selling, eggs
dozen, butter etc., by the
ive stock on the foot by the
pounds, grain in the eastern
by the bushel, cotton by the

terested reader has in the
ve tables data from which to
study of the advance in prices
the great center of produce
Chicago, and New York, the
consuming point or the ex-
. It will be necessary to
that the produce changes
or twice between these two
that there is the cost of
tion to be added to the quo-

first table under the New
the prices given there for
the general prevailing prices
and would apply at one
well as another. They are
farm prices from the govern-
tistics. By comparing the
with the second for the cur-
, it is easy to calculate the
in prices between the cen-
and the export points. It is
to get figures for so far
fifteen years for so many
as it is proposed to handle.
move nearer to the primary
point of supply than Chi-
The table below presents the
for the current month at St.

T. LOUIS PRICES, 1910.

...	$1.29
...	.69
...	8.00
...	5.75
...	4.75
...	8.85
...	7.75
...	8.85
...	4.00

come still closer to the pro-
and go to Kansas City, the
ve stock center of the United
closer also to the spring wheat
n belt than we have been be-
fore. Here the following current prices prevail:

KANSAS CITY PRICES, 1910.

Wheat	$1.13
Corn	.67½
Oats	.49½
Rye	.72
Barley	.63
Butter	.31
Eggs	.31½
Cheese	.18
Hens	.12
Turkeys	.18
Apples	3.50-4.00
Steers	7.50
Feeders	5.60
Texas steers	5.50
Hogs	8.60
Sheep	5.50
Lambs	8.50

At 7½ cents a pound a 1500 pound steer is worth $112.50. Fifteen years ago it took a very good steer in the Kansas City market to bring two-thirds as much as that price.

Let us shift still nearer the primary market, and go to Omaha, where we find the following prices:

OMAHA PRICES, 1910.

Wheat	$1.04
Corn	.64½
Oats	.41
Barley	.61½
Steers	5.30
Stockers	3.80
Eggs	8.50
Sheep	5.75
Lambs	8.30
Butter	.37
Chickens	.14

Omaha, as compared with Kansas City or Chicago, furnishes us with an interesting basis for comparative study. Although closer to the range for cattle and a little closer to the corn and wheat belts than the other cities, it is a wholesale center for all kinds of commodities, and for live stock, both a primary and an ultimate market, as there are immense packing-houses there.

Let us shift farther afield, where these conditions do not prevail, and go to Minneapolis, where we find the following quotations:

MINNEAPOLIS PRICES, 1910.

Wheat	$1.10
Corn	.61
Oats	.46

Let us follow this with a still smaller city, still nearer a primary market. At Sioux City we find these quotations:

SIOUX CITY PRICES, 1910.

Steers	$7.75
Feeders	5.00
Hogs	8.50

The interesting point in the tables above is the small margin of difference between the prices of most commodities quoted at New York, Chicago and out to Minneapolis and Kansas City, from the point of ultimate consumption and of exportation to the edge of the range where the cattle are raised and right in among the fields where the grain grows. Attention is called to this slight margin of increase in price between Sioux City, Chicago and New York in order to show that these prices are practically those obtained by the farmers. At Sioux City, Minneapolis, Omaha and other points quoted the farmer can drive his own load of wheat or his own little bunch of pigs, bring his eggs and butter right into wholesale market and obtain the prevailing prices for anything he has to sell. These may in a broad way be taken as the prices the farmers are getting for their products. Compare them item by item with the average prices in the United States fifteen years ago, and it will appear at once why the farmers of the West, burdened with mortgages in 1895, are free from mortgages as a rule today, why the half-wrecked barns are now in excellent shape, painted and trim-looking, why the farmers' homes are places of comfort and luxury, why the farmers have deposits in banks and are themselves directors and presidents of many financial institutions.

We will cross the continent now and come nearer home. I am able to give now the comparative prices at San Francisco and Los Angeles for the year 1895 and the year 1910. First, San Francisco prices.

THE SAN FRANCISCO MARKETS COMPARED.

	1895.	1910.
Wheat	$ .87½	$ 2.00
Barley	.80	1.39
Oats	1.25	1.39
Hay	11.40	18.50
Hay, alfalfa	9.00	12.00
Cheese	.11	.19
Eggs	.12	.32
Butter	.17½	.36½
Potatoes	.75	1.50
Live turkeys	.12	.23
Poultry	.13	.21
Pink beans	.01½	.04½
Limas	.04½	.04¼
Honey	.08	.12

We will now come directly home. But in order to get a comparison we must take Los Angeles prices for April, 1906:

THE LOS ANGELES MARKETS COMPARED.

	1896.	1910.
Beans, pink	$ .01½	$ .02½
Limas	.04¾	.04
Barley	.75	...
Corn	.85	...
Oats	1.25	...
Wheat	1.25	...
Butter	.40	.32
Cheese	.12½	...
Apples	2.00	1.00
Oranges	2.00	2.00
Lemons	2.50	2.00
Hay, best	10.00	14.00
Honey	.04	.06
Walnuts	.09	.11
Potatoes	.90	1.25
Poultry	.11	.14
Turkeys	.14	.25
Steers	4.00	5.00
Sheep	4.00	4.00
Lambs	2.50	2.25
Hogs	4.00	8.00
Eggs		.26

In comparing the two dates above it will be important to note that in the one case it is April and in the other case January. This will materially affect eggs and butter, and also poultry. In the list for the current year cheese is eliminated for the reason that it is not made in quantity any more. The same is done with barley and wheat, which have ceased to be notable productions of the country. To compare in the local market the prices of live stock on the hoof with dressed meat, the following table will be of interest:

DRESSED MEATS.

Beef	$ .08½
Beef, hindquarters	.10
Beef, fore quarters	.07
Lamb	.14½
Mutton	.10½
Hogs	.12½

The above prices are for whole carcasses. The price quoted is per pound, whereas in the case of live stock the prices are by the hundredweight.

A careful study of the tables given above will be surprising because of the comparatively small increase in prices at New York from Chicago and out to small places like Sioux City and Minneapolis. When allowance is made for the cost of transportation and for the profit for handling two or three times, it is astonishing that the prices do not advance more rapidly. From the farms to the ship-side for export or from the primary market to that of ultimate consumption, the margin of increase in prices is not great. Another interesting feature in this study is the small difference in prices in the principal markets all over the country. Hogs, for instance, bring almost the same price in Chicago, Kansas City, Omaha and Los Angeles.

FARMER GETS MORE.

The statement that the farmer gets no more for products now than fifteen years ago is entirely disproved by these tables. Take for example beeves and hogs. A decent steer weighs at least 1000 pounds. At $5 a hundredweight a live animal is worth $50. Stockers and feeders are worth that amount at some points in the country. It is safe to say that on the range there are no cattle sold of full growth for less than $30 a head and up. Less than fifteen years ago range cattle sold anywhere in the United States at $10 and down. Here in Los Angeles a well-finished hog weighing 200 pounds is worth $24. In the earliest period studied here it took a very good hog to bring $12.

INSANE FEAR OF COMET.

Laborer Cuts Wrist and Is Found in Ditch Weak from Loss of Blood.

Driven insane by fear that the world will be destroyed by Halley's comet, George Fralich, a laborer, cut a deep gash in his left wrist, Friday night, while walking along the road near Calabasas. He laid in a ditch for more than twelve hours, with his life ebbing as the blood flowed from the wound, but was discovered in time for the surgeons to save him.

Fralich had been wandering about Calabasas for several days, mumbling about the terrible destruction which will be wrought when the comet comes in contact with terra firma. He was seen in a blacksmith shop late in the afternoon.

Shortly before noon yesterday, persons passing along the road saw him lying in the gutter. Word was sent to the Sheriff's office and an automobile was sent to bring him to the Receiving Hospital. He was weak from the loss of blood.

The officers have not been able to find the razor with which he inflicted the gash in his wrist. From the trail of crimson spots, it is evident that he walked for a distance after cutting himself, and probably threw the weapon in the weeds.

Local Beer, $1.00 Doz. Quarts.

Old Port, Sherry and other wines, $1 to $2 per gallon. All kinds of liquors. Phone Home A1272, Sunset Main 1641. Old Plantation Distilling Co., 351 S. Broadway.

If You Want to Go East C. Haydock, Agent Illinois Central R.R., 113 West Sixth.

Talks on Teeth

BY

Rex Dental Co.

(Incorporated.)

Alveolar Book Sent Free

The subject of the teeth is one in which every man, woman and child in this country is interested, and yet one might count upon the fingers of one hand the number of books that have been written upon this subject within the last hundred years, aside from the text books, which are only intended for the practitioner.

The discovery by The Rex Dental Co.'s Alveolar Method of Supplying Missing Teeth necessitated the writing of a book which would explain this radical departure from old-time methods in language so plain that the average layman would have no trouble in understanding the subject clearly.

The demand for this book, which is entitled Alveolar Dentistry, has been so great that it has run into many editions, and we venture to say that it has gone into every part of the civilized world. We want to send YOU a copy of this book, with our compliments. If you have children it may be the means of saving them a great deal of trouble in after years.

If you have lost any teeth or if your gums are in an unhealthy condition, or your teeth are loose from pyorrhea, it will be worth its weight in gold to you.

The Alveolar Method has blazed a new trail in dental science. It has revolutionized old methods.

One set of Alveolar teeth in a community will cause those who see them and who are wearing partial plates, or ordinary bridgework, to demand something better than these old-time makeshifts. Nobody is going to encumber his mouth with a large piece of rubber or metal if they can have teeth put in without these accessories.

We extend an invitation to the public to visit one of our offices and have a careful and complete examination made of their teeth without any charge or obligation. You will find, however, that the reading of this book in advance of your coming will be of great assistance to you. You will have a more intelligent idea of what the Alveolar Method is.

If you will send us your name and address or the name and address of some friend who might be interested, we shall be very pleased to send the book by return mail free of charge.

Rex Dental Co.

Dentists

203 Severance Building

Cor. Sixth and Main, Los Angeles.
HOURS—8:30 to 5:30.
Sundays, 10 to 12.
OFFICES:

SAN FRANCISCO: Pacific Bldg.
SACRAMENTO: 615 K. St.
OAKLAND: Bacon Bldg.
FRESNO: Edgerly Block.

FURNISH YOUR HOME ON LIBERAL CREDIT



GREATEST BARGAIN FURNITURE STORE IN THE WEST

A Week of Rare Values!

EXCEPTIONAL OPPORTUNITIES FOR THRIFTY BUYERS THIS WEEK!

Automobile Suburban Delivery---Free of Charge!

Goods Delivered to Homes in Nearby Towns in Perfect Condition

Wardrobe Specials!



$12.00 WARDROBE—Quartered oak finish, double doors, panel ends, neat design, on sale..... $8.75

$16.00 WARDROBE—Hardwood, neatly carved top, double doors two drawers at bottom, solid construction..... $12.50

$32.50 WARDROBE—Solid oak, double doors, large French mirror in each door, neat carving. On sale..... $25.50



Parlor Table Values!

$1.25 STAND—Solid oak, neatly turned legs, magazine shelf, solid construction, smooth finish..... 90c

$2.75 STAND—24-in. top, moulded edge, solid oak, special value..... $2.00

$4.75 STAND—Quartered oak, heavy moulded and shaped top, French legs, handsome table... $3.50

Bookcases on Sale!



$12.50 BOOKCASE—Quartered oak finish, double glass doors, adjustable shelves, roomy.... $9.50

$18.50 COMBINATION BOOKCASE—Solid oak, mirror top, convenient writing desk, magazine cabinet..... $14.50

$25.00 COMBINATION BOOKCASE—Bent glass door, mirror top, shelf, neatly carved..... $20.00

Nursery Specials!



$1.75 HIGH CHAIR—Hardwood, neatly embossed back; turnover table, solid construction..... $1.25

$5.00 GLASCOCK BABY WALKER—Mahogany finish, adjustable saddle seat, oxidized finished springs..... $3.50

$8.00 BABY JUMPER — Solid oak frame, iron braces, steel springs, reclining back..... $6.00

Rugs on Sale!



$17.50 TAPESTRY BRUSSELS RUGS—9 by 12 size, firm weave, Oriental and floral patterns, on sale..... $13.50

$25.00 VELVET RUG—Large size, floral patterns..... $17.50

$27.50 AXMINSTER RUG—Handsome patterns, large assortment..... $22.50



Folding Screen Bargains!

$4.00 SCREEN—3 panels, strong Mission frame, neat design, figured cretonne. $2.75

$5.50 SCREEN—Mission frame, red figured panels..... $3.75

$8.50 SCREEN—Fumed oak, landscapes in top panels..... $6.00

Gas Range Values!

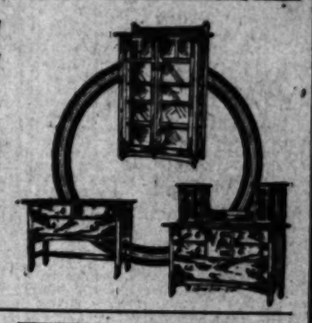


$20.00 GAS RANGE—4 large burners, simmering burner, cast top, shelves, 18-inch oven..... $15.00

$27.50 "JEWEL" GAS RANGE—1 Giant burner, 3 single burners, large oven, full nickeled..... $21.50

$45.00 "JEWEL" GAS RANGE—Elevated oven and broiler, shelf underneath top, 18½ inch oven..... $36.00

Mission Dining Room Pieces!



$4.00 MISSION DINING CHAIR—Solid oak, smooth top panel, leather seat, box pattern..... $3.00

$18.00 MISSION EXTENSION TABLE—Round top, pedestal base, carved claw feet, solid oak..... $13.50

$20.00 MISSION CHINA CLOSET—Quartered oak, bent glass ends, adjustable shelves..... $15.50

We Prepay Freight to Nearly All Southern California Towns

THE MECCA FOR SHREWD BUYERS

Overell's

SEVENTH & MAIN STS.

Automobile SUBURBAN DELIVERY

Goods Delivered to Homes in Nearby Towns in Perfect Order

$100,000 Is Offered For Discovery of a Consumption Cure

Added impetus has been given the hunt of noted scientists and physicians in all parts of the world for a cure for tuberculosis by the announcement that a prominent Yale alumnus has offered a prize of $100,000 to the first person who discovers a cure for the victims of the great white plague.

It is understood that the Commission will meet four times a year in New York City and pass upon the cures that are submitted for the prize.

One of the conditions is that remedies must have been in use for at least five years, and that there must be testimonials from authoritative persons that cures of tuberculosis have been made with it.

(From Philadelphia North American, Nov. 23, 1909.)

Eckman's Alterative is good for throat and lung troubles and is on sale in Los Angeles at The Owl Drug Co.

Ask for booklet of cured cases. It can also be obtained at or procured from your local druggist. If not send this advertisement with $2 to the Eckman Laboratory, Philadelphia, Pa., and we will send 1 bottle prepaid to your nearest express office.

PROOF For Eckman's Alterative

Not claims, not theory, but actual evidence of cured people shows what this wonderful remedy will do.

Better than experiment, better than theory, is the actual evidence of people who have been given up by reputable physicians, and who have been restored to health through the use of

ECKMAN'S ALTERATIVE

Not alone ordinary throat and lung trouble, but cases that have been pronounced actually tuberculosis (consumption) by authorities has yielded to the extraordinary virtues of this remedy, which is gaining world-wide attention.

HERE IS EVIDENCE:

Philadelphia, Jan. 28, 1909.
Gentlemen: About 10 years ago I began to be troubled with a cough. This gradually became worse. I was losing my appetite and had become thin and weak, so I consulted a physician, who pronounced my disease Tuberculosis or Consumption. Not being satisfied, I was examined by the physicians of the Polyclinic Hospital, and they also pronounced my disease Consumption. I was then advised by the physicians to go to a Consumption Hospital. My nephew would not allow me to go until I tried a remedy he had heard of —Eckman's Alterative. I allowed him to get it for me, as it might be a temporary relief. This was about nine years ago when I commenced taking the Alterative. Before I had taken the medicine three weeks I had marked relief, and I commenced getting well until my health became normal. I have been in excellent health now over eight years, and I am completely cured. (Signed)
(Mrs.) MARY WASSON,
225 S. 4th street,
Colwyn (Darby.) Pa.

Philadelphia, Aug. 15, 1909.
Gentlemen: I was sick about a year and a half before I heard of Eckman's Alterative. My trouble began with a cold and affected the lower part of my left lung. I had cough at night and fever, but not in the daytime. Altogether, I had sixteen different openings that discharged. I was examined by several doctors who said I had consumption. I was so discouraged about myself that I wouldn't have kept on with the Alterative had not my aunt kept me at it.

After a while I got better rapidly. I took it for over a year, and since then I have no sign of the old trouble.

I am in perfect health now, and have been for eleven years, or since taking your remedy for Tuberculosis. (Signed)
(Mrs.) FRANCES ROHLAND CRANE,
4242 Pennsgrove street,
Philadelphia, Pa.

Amenia, N. Y., July 9, 1908.
Gentlemen: On February 9, 1908, I came to Amenia from Rochester, N. Y., suffering with Tuberculosis. My Rochester physician gave me one month to live. I was having terrible night sweats and midday chills, and was also losing flesh rapidly, having been reduced to 125 pounds, against 165 pounds, my average weight. I began taking Eckman's Alterative immediately. The night sweats disappeared in a few days, as did the midday chills, and I began soon to desire food. Instead of raising all night long, I found that the Alterative caused me to raise in the morning, thus affording me a good healthful night's sleep. My health is good and my lungs are strong and sound, and I am again weighing 135 pounds. I attribute my present healthy condition to Eckman's Alterative.
Sincerely yours,
S. H. COWLES,
Care of Rev. J. J. Cowles,
Park Manse,
Amenia, N. Y.

Eckman Manufacturing Co., Market and Sixth Streets Philadelphia

"Every material that is fashionable. Every style that is new."

It affords me much pleasure to announce the arrival of the latest novelties in materials, that will be fashionable for spring 1910, and I am now prepared to execute orders for

Ladies' Tailored Garments

Best Quality, Correct Styles, Artistic Workmanship, Perfect Fit.

Special — To the first 50 ladies ordering, I will make a finely tailored $75 suit for $50. Room 205.



420 South Broadway

S. HORWITZ
Ladies' Tailor.

THE PUBLIC SCHOOLS.

ONWARD RUSH OF ONE WEEK.

Making Educational History in Los Angeles.

New Constellation Added to Our Firmament.

Details of Large Buildings Provided for.

Events follow rapidly in the educational life and growth of Los Angeles! The history of the past week, along the line of educational expansion was: The apportionment of the $720,000 raised by voting bonds for the construction of and addition to school buildings of the city, which will give an entire new group of buildings for the Manual Training High School, an addition of two new buildings, Science hall and Art hall to the Polytechnic High School, a new Gymnasium building, and science laboratory to Los Angeles High School, a $30,000 new building on Normandie avenue, four additional grade buildings, additions to four schools, sites for three new schools, and additional ground for agricultural purposes at Gardena High School. At the same time, a new constellation is added to our educational firmament, with the annexation of Hollywood; and although she already has excellent school buildings, she has been kept busy, like ourselves, in living up to the demands of a rapid growth, so that before the new is worn off from an educational institution, it is necessary to increase the capacity. Hollywood comes in with an appropriation of about $100,000, for additional high school facilities, as a result of bonds voted for the purpose, and $20,284 for a new grammar school.

Of the $720,000 of the Los Angeles fund, $480,000 is devoted to high schools, and the remainder to common or grade schools.

MANUAL TRAINING SCHOOL.

Of the high school fund, $245,000 is to be expended for the new Manual Training High School, at Vermont avenue and Fortieth street. The site, which comprises about ten acres, cost $45,000, the architects charges amount to $12,250, and the equipment and furniture, it is estimated, will cost about $25,000. The plan, which is handsome, calls for a large central building and two wings, one for general and one for domestic science. The shops will be located in a separate building, and will be extensive and well equipped. An auditorium to seat about 1500 is a part of the plan. There will be ample dressing rooms, and stage facilities. The gymnasium will be upon the most approved plan, and will contain commodious lockers, showers, and all modern equipment and paraphernalia. Dr. Everette C. Beach, in charge of physical training of Los Angeles High School, Olive street, Wilmington, Gardena and San Pedro, said, in speaking of the new Manual Training High School: "It will have the best gymnasium in the West, without a doubt. In addition to the usual features of a well planned gymnasium, there will be a large rest room, with an attendant in charge for the purpose of administering first aid, in case of injury or disability to any pupils, and the upper floor, where these rooms are located, in a sort of gallery, will also be used as audience galleries, where not only can the games be watched, upon special occasions, but from which any pupils not quite up to the work may observe and learn thus. There will be accommodation for about eight hundred girls, and the same for boys, the gymnasiums being entirely separate."

HIGH'S NEW GYM.

Referring to the plans for the new girls' gymnasium, at Los Angeles High School, Dr. Beach said: "It is the intention to make this a place of general meeting for the pupils, as there is no such place now, all rooms being devoted to special study purposes. The new Gym. at Los Angeles High will cost about $8500, and will accommodate 800. There will be plenty of showers and rest rooms, and the same feature in an observation gallery, as that incorporated in the plans of the new Manual Training High. The building will be located at the south end of the lot, directly opposite and removed from the boys' Gym. It is the intention to fence off the ground in the immediate vicinity, affording perfect seclusion for the girls to carry on their games in dress suited to the work, which they are modest about donning when exposed to the public gaze.

Other features of the new Manual Training High School will be an up-to-date domestic science hall, machine shops, foundry, forge room, two chemical laboratories—one for teachers' experiments—two physics laboratories—one for teachers'—a vacuum cleaning plant, heating and ventilating plant combined to furnish both warm and purified air, and athletic fields laid out after the most approved plans. A system of botanical gardens and parks is also hoped for. There will be a large library and two study halls for pupils. Parkinson and Bergstrom are the architects, and bids will be called for on February 4. It is the intention to rush the work, and to have the new Manual Training High School ready for occupancy by next September.

POLYTECHNIC ADDITIONS.

The appropriation for the Polytechnic additions amounts to $115,000. A Hall of Science and an Art building will be constructed, after plans upon which the boys in the architectural department of the Polytechnic have been working for about three years. These plans were exported by Mr. Burnham, who was appointed by the Board for this work, and were by him approved. The first plans made were for a temporary building for art purposes, but it was decided not to build this, but to await the time when a proper building could be constructed; so the department of architecture, under Mr. Faithful's instruction, concentrated upon the plans as they now exist.

The Art building will contain the departments of representative drawing, free hand from objects and casts, water color, pottery, weaving, special clay work, in connection with architecture, metal work, book binding, leather work, jewelry, stenciling, wood block printing, designing of fabrics, and will also afford an Art Exhibit Hall, for permanent exhibits. Other departments which will be amply housed and equipped are mechanical and electrical engineering, civil engineering, architecture comprising—design and structural engineering, all these branches being taught in such manner as to make them practical for use, while instruction is in progress. It is the plan to have exhibit halls for permanent display of work along all these lines, as well as in art. It is the plan to install testing machinery, in the basement, or ground floor rooms, for the purpose of testing materials, as to tensile strength, etc. Reinforced concrete will be used in the construction of these buildings, this being the first such school building on the Coast.

The present heating plant will be extended and improved, upon the plan proposed by Dr. Gulick, in his recent lecture before the Teachers' Institute.

Particular care will be given to the subject of lighting of the buildings, both by day and night. A new system of indirect light, which is said to obviate eye-strain, is being experimented with, for installation here. Much of the interior hardware will be designed by the pupils and will be made in the Polytechnic foundry. The halls and staircases, will be of plain concrete, and will later receive decorations in the way of especially designed tile, representing scenes and events connected with the school and its history. It is also the plan to, as time is found to do so, design and make bronze doors for the entrances to the buildings. The art building will contain a bronze tablet commemorative of President Taft's dedication of the ground, this tablet being the work of pupils, both in design and execution. Much of the plumbing has been designed by pupils in the Evening High School, which occupies the Polytechnic building at night. In addition to commodious rest rooms for pupils, these buildings will have something much needed and seldom planned, and that is two small rest rooms for teachers. They, more than any one, need an occasional breathing spell, away from the rush and stress of work; and they almost never have it. This thoughtful provision is worthy of commendation.

A new heating and ventilating system will take a part of the appropriation for Los Angeles High School, but just what form this improvement will take, is not yet decided. It was expected that at least $25,000 of the bond money would be devoted to Los Angeles High School, and as the amount set aside for this purpose is now said to be but $12,500, it is thought that, probably the remainder will be drawn from the regular building fund.

OTHER IMPROVEMENTS.

Gardena receives $10,470, for the purchase of additional ground to be used for agricultural purposes, this being now an agricultural school.

The grade school at Normandie avenue and West Vernon, will cost $30,000. It will contain eleven rooms, with large kindergarten quarters, so arranged with rolling partitions that it can be incorporated with the hall, to form a large assembly room. Homer W. Glidden is the architect of this building, and it will be completed in April.

Bids will be called for, within a week for the following school buildings: At Sixty-sixth street and San Pedro, a new eight-room building to cost about $22,000; at Fifty-second and Hoover, an eight-room building, to cost about $22,975; Hooper-avenue addition, $22,000; Sixty-eighth street, new building to cost $22,000; Cornwall-street addition, $11,135.90. Fifty-first street will have a new building of four rooms which with furniture, will cost $9981. Main street will receive an addition of five rooms at a cost of $11,800. Bridge street will have four added rooms for $12,780.98. A new site on Euclid avenue, to cost $800; three lots on McKinley, $7500;—a lot added to the State-street site, to cost $3800. In the central Arlington Heights tract a site consisting of ten lots to cost $25,000, upon which temporary structures will at present be placed.

HOLLYWOOD'S FINE BUILDINGS.

Now comes Hollywood, with her fine school buildings already constructed, and those planned or contracted for. About thirty days ago, Hollywood voted $100,000 for additions to her present High School. On Thursday the bonds were sold to A. H. Rollins & Co. of San Francisco at a premium of $7763, which additional amount Hollywood can add to the embellishment of her already fine plan for High School facilities.

A new grammar school, in the west end, at Gardner and Michigan, will cost $25,000, and will accommodate about 500 pupils. Reinforced brick will form the lower story, and the upper story will be shingled. The site comprises two acres. Homer Glidden is the architect.

Norman F. Marsh, the architect of the Hollywood High School, was materially assisted in the plans by Dr. Snyder, the principal, who knows particularly well the needs of the school. Dr. Snyder is an enthusiast, and several unique and original ideas incorporated into the plans of the Hollywood High School are due to his genius. The present High School building, with its substantial style of architecture, forms a worthy nucleus for the group which will be added. Built from a fine quality of cream brick, with heavy pillars at the entrance, the structure is perfect in symmetry, and looks—amid its surrounding of emerald lawn and rare plants and shrubs—a fitting neighbor for the handsome residences thereabout. The science hall and the art building will each be in keeping with the present High School, the same style of architecture being used.

The domestic science building, on the other hand, will be in the old colonial style, representing purely residential architecture, the home in fact—an embodiment of the teachings given there. This building will house the departments of art, pottery, weaving, metal work, etc., and all phases of domestic science will be provided for, even to a special department for hygienic cookery—first aid to the injured health—and a department of nursing which is quite a necessary adjunct to true home life. It is the intention do provide, in this domestic science building for everything needful to genuine home-making. And right in this line, comes one of the unique features of this institution, which is nothing less than a tiny flat, built at one corner of the second floor. It consists of four rooms, bath and kitchen; and it is a part of the curriculum, for each girl in the department to take her turn at furnishing and conducting this establishment, on the plan of a real home. The furniture will be set into the flat, as though the family had just moved in, and the little Miss will be called upon to exercise her judgment and good taste in placing things cosily and to practical advantage; and later, to run the miniature home. Plenty of chance here to exercise the artistic sense, and to show what has been absorbed in the cooking department. A chance to put into practice the principles of sanitation, and good taste inculcated in all departments. A new feature of the art building is the glaze room, situated upon the ground, or basement floor, where the kilns will be placed, and to which a dumb waiter will convey articles from the art rooms above.

SCIENCE HALL.

The science hall will have, in addition to the usual features of such buildings, laboratories for physics and chemistry, etc., commodious lecture rooms, with raised seats, a specially lighted room for microscopy, a room in the basement for testing agricultural sprays, and adjacent to these quarters, an experimental ground for agricultural and botanical tests, and glass propagating houses. Upon the roof, a meteorological platform will be placed.

The auditorium will consist of a main room, with stage; and at each side, a supplementary auditorium, one for use as a choral hall, and one as a class room for oral English. Each of the small auditoriums has a stage, and is complete in itself; and perfectly isolated from the main auditorium as to sounds; and upon occasion, all can be thrown together, making an auditorium which will seat about fourteen hundred, giving an unobstructed view of the main stage. The overhead lighting system, through glass, will be used, and a system of prism glass will render the most obscure corners, even under the stage, perfectly light.

The twelve acres included in the campus will be utilized to best advantage, and the Hollywood High School will, when completed, be an institution of which any community may be proud.

Contracts were let yesterday for the construction of this building, and are as follows: General contract, Gotfred Hansen of Los Angeles; plumbing, J. Hokom; plastering, J. B. Murphy. Several other minor contracts are not yet let. Heating and ventilating will be by the force blast system, filtered air through steam coil. The cost of all will be, approximately, $100,000.

CHAUTAUQUA SOCIETY PICNIC.

A basket picnic will be held in Sycamore Park on next Saturday, February 5, by the Chautauqua California Society, to which all former residents of Chautauqua county, N. Y., are invited. Lunch will be eaten at 12 o'clock, and an election of officers will take place in the afternoon.

We Are Going to Move



Our New Home at 420-24 South Spring Street Will Be Ready Soon. We Are Now in the Midst of a

Great Removal Sale



We want to open the doors of our new home and invite you to inspect a perfectly assorted stock, unburdened by broken sets, odd pieces and discontinued patterns. With this purpose in mind, we are cutting prices on odd pieces without regard to cost. To make the sale general and reduce our entire stock to the lowest possible point before removal, we have put a reduced price on everything in the house. It is the one big home furnishing event of the year.

Our Entire Stock of Furniture, Rugs and Draperies Is Included. Every Price Is a Bargain Price

When you stop to consider that we have thousands of samples on our floors, this list of some 80 pieces seems small. There's enough, however, to show you how we are reducing prices.



Sideboards

$190 Sideboard, golden oak $95.00
$167.50 Sideboard, fumed oak $88.75
$103 Sideboard, weathered oak $51.50

China Closets

$62.50 China Closet, made by Gustav Stickley $31.25
$80 China Closet, weathered oak $40.00
$80 China Closet, made by Gustav Stickley $40.00
$100 China Closet, fumed oak $60.00

Dining Tables

$18.00 Pedestal Table, 6-foot, golden oak..... $12.00
$20 Pedestal Table, 6-foot, fumed oak..... $15.50
$30 Dining Table, 6-foot, golden oak..... $23.50
$34.00 Craftsman Table, fumed oak, double top. $27.50
$35 Pedestal Table, 8-foot, fumed oak..... $28.00
$50 Pedestal Table, 8-foot, fumed oak..... $40.00

Dining Sets

4 Fumed Oak Pieces, reduced from $590 to $375.00
4 Mahogany Pieces, reduced from $630 to $395.00
3 Mahogany Pieces, reduced from $1000 to $500.00
12 English Oak Pieces reduced from $1056 to $527.50
12 Old English Pieces reduced from $1195 to $757.00

Dressers

$14.00 Oak Dresser, golden finish, beveled mirror $11.75
$25.00 Ash Dresser, natural finish, beveled mirror $17.50
$26.00 Oak Dresser, golden finish $18.50
$27.50 Oak Dresser, or mahogany $19.50
$46 Mahogany Dresser, full swell front $35.00
$50 Mahogany Dresser, or birdseye maple..... $39.00
$75 Princess Dresser, Circassian walnut $50.00

Brass Beds

Satin Finish Bed, full or ¾ size..... $13.50
$30 Brass Bed, heavy posts, satin finish $19.75
$40.00 Brass Bed, bright, ¾ size..... $27.00
$60 Brass Bed, satin, ¾ size..... $35.00

Chiffoniers

$20 Ash Chiffonier, natural finish, Plate mirror $14.50
$35 Chiffoniers, 3 finishes, plate mirror $25.00
$55 Maple Chiffonier, selected birdseye..... $27.50
$37.50 Mahogany Chiffonier, French beveled mirror $27.00
$51 Maple Chiffonier, selected birdseye $28.00
$84 Mahogany Chiffonier Tuna, serpentine front $45.00
$87.50 Mahogany Chiffonier selected, solid mahogany.... $48
$165 Empire Chiffonier Circassian walnut $85.00

Iron Beds

$2.75 Enameled Beds, full or ¾ size..... $2.00
$11.00 Full Size Bed, Vernis Martin finish..... $7.45
$20 Enameled Bed, full size $12.65

Dressing Tables

$27.00 Dressing Tables, oak, mahogany or maple $17.50
$42.00 Dressing Table Circassian walnut $25.00
$44 Dressing Table, Circassian walnut $30.00
$86.50 Dressing Table, Tuna mahogany $55.00

Gentlemen's Chiffoniers

$80 Gents' Chiffonier, fumed or golden oak.. $52.50
$100 Gents' Chiffonier, selected golden oak..... $60.00

Odd Wooden Beds

Reduced Just Half

$52.50 Wooden Beds $26.25

And so on up to $90 Wooden Beds $45

Bedroom Sets

3 Mahogany Pieces, reduced from $1400 to..... $850
3 Mahogany Pieces, reduced from $420 to $247.50
4 Mahogany Pieces, reduced from $490 to..... $395
4 Mahogany Pieces, reduced from $415 to..... $235
4 Mahogany Pieces, reduced from $400 to..... $265

Arts and Crafts Pieces

$40.00 Arm Chair, weathered oak $30
$65.00 Oak Settee, leather cushions $45
$27.50 Library Table fumed oak (30x48)..... $22.50
$30.00 Oak Bookcase, weathered finish $20
$25.00 Fumed Arm Chair, leather seat and back..... $15
$120.00 Oak Davenport, (fumed) 3 leather pillows..... $90

Davenports

$240 Mahogany Davenport solid, carved frame $135
$55 Oak Davenport, or mahogany finish..... $27.50
$85 Bed Davenport, mahogany frame $50.00
$80 Mahogany Davenport a splendid design..... $60
$185 Mahogany Davenport, massive and rich..... $125

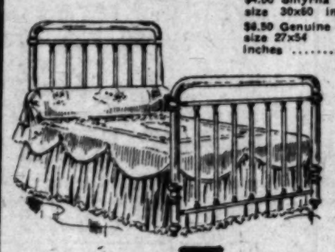
Hall Clocks

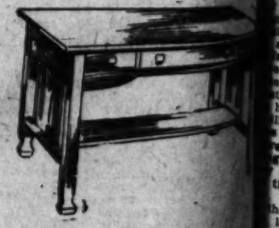
$32 Hall Clock, weathered oak $16.00
$35 Colonial Clock, mahogany front $28.50
$50 Colonial Clock, golden oak $27.50
$40 Mission Clock, fumed oak $32.00

Parlor Sets

Three Mahogany Finish Pieces reduced from $60 to $37.50
3 Solid Mahogany Pieces, reduced from $130 to..... $125
3 Solid Mahogany Pieces, reduced from $185 to..... $100

Many Portieres Reduced a Third









Regular $1.25 Cotton Comforters 7[illegible]
Just a Few at This [illegible]

FREDERICKS' Los Angeles Furniture Co.

Investigate Our Charge Account and Credit System

Spring St. Bet. 6th and 7th

The OLDEST Furniture [illegible] in Los Angeles

EDUCATOR AND [illegible]

Man of Note Passes Away at Glendale Sanatorium, Attracting Attention.

William G. Tight, who died at the Glendale Sanatorium on [illegible] and whose death was announced at the time, was a man of extraordinary educational attainments and reputation. He was president of the College of New Mexico at Albuquerque a few months prior to his death, when he retired because he was afflicted with chronic stomach trouble which he finally died. He was a national reputation as a scholar, was connected with the United States Geological Survey, [illegible] having gone into the field considered of great importance. He was president of the Ohio Academy of Sciences; was for two years president of the Dennison University, and was a member of the Cornell University. He was president of the Geological Society of [illegible].

He was a man of the highest and democratic instincts, and was popular wherever he was known. He was born in Ohio in 1846, graduated from Dennison University in 1869, and received fourteen years later the degree of Ph.D. from that institution.

FUNERAL [illegible]

Funeral services for [illegible] cobson, who died at the Penet Square Hotel, will be held tomorrow afternoon at [illegible] Hresee Brea," undertakers. [illegible] Jacobson, who is [illegible] end of the Harvey [illegible] recently returned from [illegible] and his wife has been [illegible] months. It was during [illegible] from the trip [illegible] became sick.

THERE'S A WAY.

SURE END TO LOAN SHARKS

Hawley's Plan to Liberate Employees of City.

Revoke Power of Attorney and Repudiate Usury.

Transfer Arnold's Security to Retail Dealer.

"Who in hell is Hawley?" asked George Arnold, loan shark, when he learned that C. O. Hawley, the new member of the Fire Commission, knew how to stop the practices of holding the heads of the city employes [illegible] wages for debt.

Hawley answered the question yesterday. "I have lived in Los Angeles twenty years," said he, "and I have little of this world's goods and do not expect much more. But I know that the Fire Commission can make it impossible for Arnold and his ilk to continue preying on members of the fire department and in doing so there is no danger of any one being hurt except Arnold and men like him."

When Hawley was announced as the new member two weeks ago few knew him. He is an insurance adjuster, 45 years of age, and a Democrat with Good Government affiliations. He has never held office and does not wonder why Arnold does not know him. But he hopes to be better acquainted.

He believes that concerted action by the heads of departments along the lines he maps out will make it so unsafe for Arnold to loan money to city employes that this traffic will cease. Once it has been stopped there will be no opportunity for a resumption except through criminal connivance, he thinks.

"If the employés who sign a power of attorney to Arnold constitute him their agent," said Hawley yesterday. "As agent he must make an explanation of his account with them, and what has become of the money he has drawn. Then the employés may revoke the power of attorney whenever they see fit, and when they do Arnold has nothing left but recourse to civil action. And any employé may meet this by making an assignment in the Federal court.

STOP IT IN A MINUTE.

Arnold knows that every dollar he loans is safe until something is done to interrupt his power of attorney. The Fire Commission can stop this in a minute. Amend the rules so that any employé of the department cannot assign any person except himself to collect the money the city pays him except by permission of the commission, and punish violation of the rule by dismissal.

"How this plan is neither repudiation of just debt nor a danger to the members of the force. It may be drastic, but it is the reason for drastic action is not our fault, but Arnold's. He has [illegible] employés—there are 280 in the department and I am told he draws pay of 200—under debt to him by accumulation of both principal and interest until many of them have to give their consent to pay grocery and [illegible] bills. And in several cases [illegible] examined, the men have paid [illegible] principal, all reasonable interest and still owe practically as much as they borrowed.

"I have been told that it is the employé's money and they can do as they please with it. That may be true, but [illegible] kind of use becomes a matter of public policy when it is found decreases the efficiency of the fire department. And it is demoralizing. The opportunity to get spending money [illegible] day off and the general tendency toward thriftlessness are things we must watch.

"I find that the department rules [illegible] any new man to provide himself with uniform and equipment [illegible] twenty days after he takes his [illegible]. This seems to me to be a first step toward Arnold's office, for we know that most of the new men are not prepared for such expense. If the commission authorized debt of this kind, and the clothier or tailor knew the fact, there would be no difficulty in a new man getting his uniform on the credit of his first pay.

"Instead of drifting into Arnold's office he would turn to the merchant. This illustrates how a change of control would benefit the dealer. I [illegible] to say that the notoriety attaching to the hold Arnold and other [illegible] lenders have on city employés makes them practically no commercial risk.

"A change would help the fire-[illegible] the city, and the grocer, butcher, [illegible] landlord and clothier. It might help Arnold. I do not care if it does, but I believe the commission is united [illegible] in this. I do not know Arnold and I intend him no harm, except that his capacity is beyond all [illegible] limits, and the city firemen are [illegible] aged almost in their manhood to [illegible].

"Hawley says employés should not [illegible] that the officials mean merely to [illegible] new trouble for them and deprive them of the accommodating "friend" in the Copp building. "If employés are in fear of him [illegible] they think he may wreak his [illegible] ance on them through their superior that they may want a favor [illegible] he will not accommodate them," said he. "Well, if the rule revoking [illegible] them to revoke these powers of attorney and puts an end to the [illegible] relations on the original debt [illegible] mits them to draw their own [illegible] is their best friend? If we [illegible] lead beats in the department [illegible] not suffer, for no honest debt [illegible] ignored. But it is right to [illegible] security that the present [illegible] Arnold and transfer it [illegible] tenant and the landlord. [illegible] Arnold once finds that no [illegible] me, he will make it clear to [illegible] men that he was not the [illegible] they thought he was."

KICK AND TIED UP.

[illegible] is authorized by the [illegible] commission to go before [illegible] Council Tuesday and urge an appropriation of two months' pay for A. [illegible] Hilton, a sick fireman, whose [illegible] of attorney ties up any future [illegible] he may earn. He says he will [illegible] no request unless he can find a [illegible] to prevent Arnold from getting [illegible] claws on it. It is also probable [illegible] Hilton will be asked to make [illegible] statement in order to demonstrate [illegible] effectiveness of Hawley's plan.

Mayor [illegible] said yesterday that he [illegible] will add to Hawley, and will [illegible] a conference of representatives [illegible] of departments for a uniform [illegible] of controlling employés. He [illegible] the traffic "monthly salaries [illegible] careful for a city of the standard [illegible] Los Angeles, and expects the [illegible] proposed to work a revolution [illegible] permanent benefit.

[illegible] City Auditor is to furnish Hawley [illegible] a list of all fire department [illegible] whose pay is drawn by others [illegible] before Tuesday. This is not for the [illegible] end of the Harvey [illegible] but merely to advise Hawley [illegible] ratio in the department. It [illegible] there are some employés who [illegible] members of their families [illegible]

ove



ular $1.25
ton Comforters 75c
t a Few at This Price



T
CO.
EST Furniture Hou
n Los Angeles

EDUCATOR AND SCIENTI

Man of Note Passes Quietly A Glendale Sanatorium, Wi Attracting Attention.

William G. Tight, who died Glendale Sanatorium on Jan and whose death was briefly at the time, was a man of ne ordinary educational and attainments and reputation.

He was president of the C of New Mexico at Albuquer a few months prior to his de he retired because he was with chronic stomach trou which he finally died. He was national reputation as a g was connected with the C Geological Survey, some of having gone into public considered of great value. president of the Ohio A Sciences; was for ten years of the Dennison Scientific of Dennison University, and ident of the Cordilleran and Geological Society of Am

He was a man of the m and democratic instincts an popular wherever known born in Ohio in 1865, st Dennison University in fourteen years following t tion was a professor of that institution.

FUNERAL TOMO

Funeral services for Jo cobson, who died Frid the Ponet Square Apart held tomorrow afternoo Bresee Bros.' undertaking Jacobson, who is gene end of the Harvey ca cently returned from and his wife had been months. It was shortly ing from the trip that became sick.

THERE'S A WAY.

URE END TO LOAN SHARKS.

ley's Plan to Liberate Employees of City.

oke Power of Attorney and Repudiate Usury.

nsfer Arnold's Security to Retail Dealer.

"The in hell is Hawley?" asked Arnold, loan shark, when he that C. O. Hawley, the new mem- of the Fire Commission, knew a to stop the practices of holding hands of the city employés in for debt.

Hawley answered the question yes- "I have lived in Los Angeles years," said he, "and I have of this world's goods and do not much more. But I know that the Commission can make it im- for Arnold and his ilk to con- paying on members of the fire and in doing so there is danger of any one being hurt ex- Arnold and men like him."

That Hawley was announced as the number two weeks ago few knew. He is an insurance adjuster, 45 of age, and a Democrat with affiliations. He has never held and does not wonder why Arnold not know him. But he hopes to better acquainted.

believes that concerted action by heads of departments along the line stop out will make it so unsafe for and to loan money to city employés this traffic will cease. Once it has stopped there will be no opportu- for a resumption except through connivance, he thinks.

employés who sign a power of to loan money to city employés constitute him their said Hawley yesterday. "As he must make an explanation of agreement with them, and what has of the money he has drawn. employés may revoke the of attorney whenever they and when they do Arnold has left but recourse to civil ac- And any employé may meet this making an assignment in the Fed- court.

STOP IT IN A MINUTE.

Arnold knows that every dollar he is safe until something is done interrupt his power of attorney. The Commission can stop this in a Amend the rules so that any yé of the department cannot au- any person except himself to the money the city pays him ex- by permission of the commission punish violation of the rule by dis-

"w this plan is neither repudiation just debt nor a danger to the ers of the force. It may be dras- the reason for drastic action is ur fault, but Arnold's. He has employés—there are 260 in the ment and I am told he draws of 200—under debt to him by mulation of both principal and until many of them have to consent to pay grocery and dise bills. And in several cases examined, the men have paid principal, all reasonable in- and still owe practically as much borrowed.

have been told that it is the em- money and they can do as they with it. That may be true, but kind of use becomes a matter of policy when it is found decreas- the efficiency of the fire depart- And it is demoralizing. The opportunity to get spending money the day off and the general tenden- toward thriftlessness are things we watch.

find that the department rules any new man to provide him- with uniform and equipment twenty days after he takes his This seems to me to be a first ward Arnold's office, for we most of the new men are not for such expense. If the authorized debt of this and the clothier or tailor knew fact, there would be no difficulty new man getting his uniform credit of his first pay.

stead of drifting into Arnold's he would turn to the merchant. illustrates how a change of con- would benefit the dealer. I to say that the notoriety at to the hold Arnold and other lenders have on city employés them practically no commercial A change would help the fire- the city, and the grocer, butcher, landlord and clothier. It might Arnold. I do not care if it does. believe the commission is united me in this. I do not know Ar- and I intend him no harm, ex- that his rapacity is beyond all limits, and the city firemen are ged almost in their manhood to

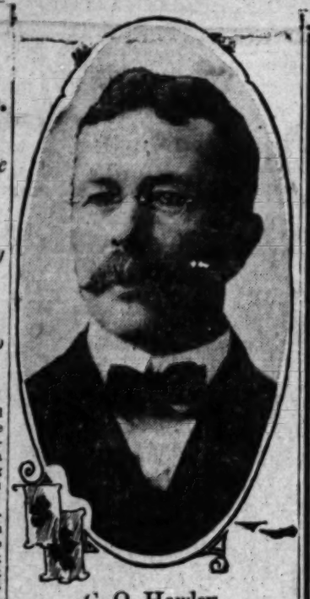
ey says employés should not that the officials mean merely to new trouble for them and de- them of the accommodating end" in the Copp building. employés are in fear of him they think he may wreak his ce on them through their su- or that they may want a fa- he will not accommodate said he. "Well, if the rule re- them to revoke these powers ney and puts an end to the tions on the original debt mits them to draw their own o is their best friend? If we had beats in the department suffer, for no honest deb ignored. But it is right to security that the present es Arnold and transfer it rchant and the landlord. Arnold once finds that se , he will make it clear to that he was not the ey thought he was."

RICK AND TIED UP.

y is authorized by the commission to go before cil Tuesday and urge an ap- of two months' pay for A. ilton, a sick fireman, whose of attorney ties up any future he may earn. He says he will e request unless he can find a prevent Arnold from getting hes on it. It is also prob- ition will be asked to make gnment in order to demonstrate ctiveness of Hawley's plan.

Mayor said yesterday that he e all aid to Hawley, and will a conference of representatives departments for a uniform of controlling employés. He the traffic — monthly salaries raceful for a city of the stand- Los Angeles, and expects the proposed to work a revolu- permanent benefit.

City Auditor is to furnish Haw- a list of all fire department whose pay is drawn by oth- re Tuesday. This is not for e, but merely to advise Haw- the ratio in the department. It there are some employés who members of their families



C. O. Hawley,
new member of the Fire Commission, who plans to make it impossible for loan sharks to do business with city employees.

to draw their pay, and such authority will not be involved with the loan shark inquiry.

ATTEMPTS AT BLACKMAIL.

Negro Accused of Trying to Force White Women Into Compromising Positions—Warrant Out.

Serious charges have been made against William Johnson, a negro, for whose arrest a warrant has issued from Justice Williams' court, charging him with having disturbed the peace.

The police declare that complaint has been made to them that he attempted several times to blackmail white women, but that he did not succeed in carrying out his designs.

It is alleged that he carefully selected good-looking women as his victims, as they walked along downtown streets. He was partial to those who were employed, as he thought money might be an inducement to them to fall in with his plans.

It is said he followed them until they were some place where he would not be noticed speaking to them. He approached them with the statement that a rich man at the Alexandria desired to meet them and that he would accompany them to the millionaire.

The officers say his idea was to get them in a compromising situation and then extort money from them to keep his mouth closed.

Miss Ida Scott swore to the complaint upon which the warrant was issued. She said she was going to collect a bill for her employers when he stopped her at Fifty-fourth and Figueroa streets. He is alleged to have insisted that she go to the Alexandria Hotel. She told him she was married and he told her that made no difference.

She declares he told her he was to get some money for introducing her to the millionaire, who employed him, and that she ought to go so far that he could get the cash.

DOG BITES POUNDKEEPER.

Albert Cappell, a pound-keeper, was bitten by one of his charges, yesterday noon. A pointer, which had no tag and had been captured, had been quarreling with other canines for several days. She attacked a smaller dog yesterday and killed it. Cappell picked the beast up and started to put her in another cage. She grabbed him by the hands. He called at the Receiving Hospital to have the surgeons cauterize four puncture wounds on his right hand and two on his left hand.

ACADEMY OF SCIENCES.

Under the auspices of the Academy of Sciences, David Starr Jordan of Stanford University will deliver a lecture, free to the public, the coming Saturday evening in Blanchard Hall. His topic will be "Tusitala of Samoa," or "The Natural History of Samoa and Robert Louis Stevenson." Prof. J. Z. Gilbert will also present for inspection a large collection of the fossils recovered from Rancho La Brea, including the largest and finest of the discoveries.

TO FACE THE "WIVES."

Officers from Hoboken, N. J., started for home yesterday with Emil Karl von Muller, alias Von de Hagen, fictitious Count and alleged bigamist, in custody. When he reaches the New Jersey city, several of his wives will probably be waiting for him, but their welcome will not be in the way of a glad reception. They allege he not only toyed with their affections, but also untied their purse strings. The wife he left here is endeavoring to hastily sever all her legal ties to him and will try to forget he ever existed.

MARYLAND SCHOOL EXHIBITION.

A large number of parents and friends took advantage of "parents' day" at the Maryland School, No. 720 Beacon street, on Friday, and expressed great delight with the work of the little folks. Oral recitations were held in all departments, and there was an elaborate exhibition of written work done by the pupils. Much appreciation of the efforts of the teachers was shown by the parents.

Try This For a Severe Cough

Take a pint of granulated sugar, add half pint of warm water and stir about 2 minutes. Put 2½ ozs. of Pinex in a pint bottle and fill up with the granulated sugar Syrup. Take a teaspoonful every one, two or three hours. The taste is pleasant.

The prompt results from this simple home-made article will surprise you. It usually conquers a deep-seated cough in 24 hours, and is a splendid household remedy for hoarseness, whooping cough, colds, chest pains, bronchitis, etc.

The recipe above given makes a full pint—enough to last a family a long time—and costs only 54c. It keeps perfectly, and is easily prepared in 5 minutes. Children take it willingly.

Pinex is the most valuable concentrated compound of Norway White Pine Extract. It is rich in all the well-known pine elements which are so healing to membranes.

None of the weaker pine preparations can compare with the real Pinex itself. All druggists have it, or will get it for you if requested.

Strained honey can be used instead of the syrup, and makes a very fine honey and pine tar cough syrup.

Imported Jewelry Priced 35c to $2.95

Just in from Europe—this beautiful line of lavalliers, brooches, scarf pins, bar pins, beads, etc. See this attractive display. Prices are low and range from 35c to $2.95.

WOMEN'S BELTS, 50c to $1.95—Latest styles, just received from New York. A variety of colors.

DON'T WORRY — ARTHUR LETTS Broadway Department Store — WATCH OUR SMOKE

HOME 10571 BDWY. 4944 — BROADWAY COR. 4TH. LOS ANGELES.

Full Page Ad.

On page 12, part III, you will find our regular announcement for Monday's business. Numerous important events are recorded, which no one who values economy should miss. Several lines of new spring merchandise has just arrived and are told about in this regular announcement.

Display Samples Infants' Wool Coats



Special Purchase Tailored Waists at $1.95

In the picture a popular tailored style is shown, which we fortunately purchased from a prominent manufacturer at a ridiculously little price. They are made of all linen quality—in fact, the sale price Monday would hardly pay ordinarily for the material. There are several different styles—some trimmed with ¼-inch tucks down front and with linen collars and cuffs. Still others with wide pleats down front and button trimmed. The minute you see these, you'll acknowledge them to be wonderful values at $1.95.

Beautiful Lingerie Waists, Monday $1.00

25 dozen of these fresh dainty waists which show the newest ideas for Spring. Made of batiste in several pleasing styles, with combinations of lace edging and insertion. All sizes. Choice $1.

IMPORTANT NOTICE

To our customers and friends: We are about to inaugurate **the most colossal book sale ever held in this city.** Enormous stocks of fine de Luxe Editions of Standard Authors were recently thrown upon the market at forced sale by New York subscription publishers. We made heavy purchases and shall therefore hold a most extraordinary exhibition and sale of these beautiful books **at about 25 cents on the dollar.** Watch for our window display and full page newspaper announcement of this great book sale. Handsome illustrated catalogues now in preparation will be given free upon request when the sale opens. If you live out of town send order for catalogue now.

Short and Long Styles at Half Marked Prices

We've gone through our stock of Infants' short and long coats and have selected all the garments that were used as display samples. Naturally, many of them will show slight traces of soil, but the biggest injury is to the price.

$5.00 to $15 Coats At Just Half

These are all high grade garments, handsomely made and trimmed, practical for infants from 6 months to 6 years. They're marked now from $5 to $15, you pay just half. Second floor Monday.



100 Misses Wool Skirts, each, $1.95

With these marked $2.45 to $5 there should be a remarkable response Monday, for the sale price, $1.95, hardly represents the cost of the material. There is a choice of serge, panama, voile, plain and fancy mixtures. All colors and sizes. Choice Monday, $1.95. Second floor.

HYDEGRADE DRESSES 79c

All sizes from 2 to 6 years. In a big variety of pretty patterns. Either Buster Brown or belted styles for children. We would have to ask $1.25 for these if bought under ordinary condition. Under value at 79c.

Children's GOWNS .. 50c

These are made of a heavy white flannelette that will wash and wear excellently. Silk wash braid trims yoke collar and cuffs. Ages 6 to 14 years. Marked 95c. Monday 50c.

Purchase of Women's Cloth Top Button Boots

Women's New Combinations $1.00

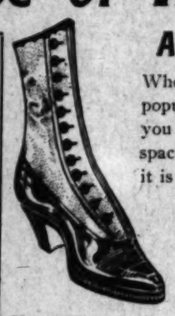
We believe you will say these are well worth $1.25 and $1.50. Choice of cover and drawers or corset cover and skirt combination. They are beautifully trimmed with wide embroidery or fine lace beading and ribbon. You should see these to appreciate them, Monday, $1.00.

Women's Drawers 75c

These are made of cambric or nainsook and trimmed effectively with deep ruffle of val. lace or embroidery and ribbon. Under value at 75c.

Nainsook Gowns $1.50

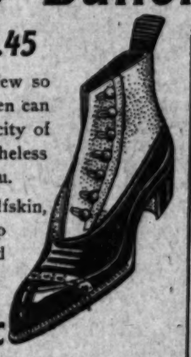
These are extra values at that price, made in slip over or high neck style, trimmed with fine val. lace and ribbon or embroidery. Priced $1.50. 2nd floor.



Allows Remarkable Price at, Pair $2.45

When we consider that there is no style more popular and few so popular as cloth-top button shoes for women, then and only then can you realize what this moderate price means. But for the scarcity of space we would go into details about this purchase, yet nevertheless it is the values themselves that make interesting reading to you.

The shoes are made of patent coltskin, or dull finished calfskin, finished with plain or tipped toes. Short, stylish vamp lasts. Strictly the most popular style of the season and one of the best values at $2.45.



Men's Buttoned Oxfords, Pair $2.00

The bulk of these shoes are rebranded Regal $3.50 and $4 shoes. That is, the name has been torn out and the price remains. Slight defects caused this maker to remove his name. They are in patent coltskin with dull tops. Button styles are more popular than ever for men. Pair, $2.



Women's Juliets Rubber Heels 95c

Juliets are the queen of house slippers, they are most comfortable with their soft dongola kid leathers and rubber heels. Plain common sense or patent tip toes. All sizes, pair 95c.

Shinola Outfit 19c

Comprising box of Shinola paste, heavy lamb's pelt brush and dauber.
SHINOLA PASTE regularly sells at 10c.
"GILT EDGE" LIQUID POLISH 19c.

Women's 35c Gauze Lisle Hose 22c

Look at the price tickets on these hose. 35c. They are fine gauze lisle quality, and come in a variety of red, pink, sky blue, nile, navy, and champagne; spliced heel and toe and double sole, for extra wear, an exceptional feature Monday. Pair 22c.

Women's Gauze Lisle Hose 15c

These are marked 19c pair. Fast black, double heel and toes; aisle 8; pair 15c.

Women's 39c Merino Vests 25c

Ecru color, fleeced lined merino vests. High neck, long sleeve style so desirable now. In all sizes.

Also ankle length pants in size 4 only. These are seconds of 65c line, 25c.

Infants' Stockings 10c

Fast black, mercerized hose for infants, in broken sizes, 2nds of the 25c kind; aisle 3, pair, 10c.

Monday Closes Semi-Annual $10 Suit Sale



Even the last day of this $10 Suit Sale for Men will be equal in importance and values offered to many sales on their opening day. This comparison proves why every man needing a suit, overcoat or cravenette should make selections from this sale Monday before it closes. Upon going over the remaining stock we find that there is a large number of $20 and $25 garments still included. See the window display if you would realize the broad variety of styles and excellent garments in this Semi-Annual event at $10.



Purchase Geo. P. Ide & Co. "Silver" White Shirts 75c

When have you heard before of Geo. P. Ide & Co. Silver brand dress shirts selling at 75c or anywhere near that price? This was the maker's surplus stock. There are all sizes included and assorted sleeve lengths, open front and back. Including knife, box and wide pleats. These are almost always sold at $1.25. Occasionally at $1. We are able to price these Monday at 75c.

Men's $2.95 and $3.95 Sweater Coats, Monday $1.50

Men's Plain or Embroidered Hose, Pr. 10c

Men's Black Sateen Shirts 50c

Men's Stocks, Plains and Fancys 25c



The Plymouth Shoe Store
452 SOUTH SPRING ST
M. STREICHER, Pres.

Sale Will Be At Its Best Tomorrow

Shoe Prices Cut Monday

You Can't Begin To Match These Values Elsewhere

This is the Plymouth's house cleaning time—You will certainly profit by the cutting and slashing. Mr. Streicher, you know him if you've bought shoes in Los Angeles very long, says, "can't make better shoes than these, but get the cash for 'em, and do it quick."

Women's Shoes $1.25

About 400 pair left of women's shoes, in button and lace styles, all leathers, all sizes, worth $3 and $2.50; for $1.25

Women's Shoes $1.00

Women's $2.50 and $3.00 oxfords in snappy styles. Both blacks and tans—to clean the whole stock of 'em quick $1

Men's Shoes Here's the big bargain of the year. Men's shoes worth $2.50 and $3; both oxfords and high shoes. Take your choice, at $1.95



Bargains in Boys' Shoes

Boys' dandy wearing $1.50 shoes; sizes 13 to 2, for this sale ... 75c

Here is a big snap. Boys' shoes, 3 to 5½; good wearers, $2 kind $1

452 South Spring St.

Danderine



Grows Hair and we can PROVE IT!

DANDERINE is to the hair what fresh showers of rain and sunshine are to vegetation. It goes right to the roots, invigorates and strengthens them. Its exhilarating, stimulating and life-producing properties cause the hair to grow abundantly long, strong and beautiful. It at once imparts a sparkling brilliancy and velvety softness to the hair, and a few weeks' use will cause new hair to sprout all over the scalp. Use it every day for a short time, after which two or three times a week will be sufficient to complete whatever growth you desire.

A lady from St. Paul writes in substance, as follows:
"When I began using Danderine my hair would not come to my shoulders and now it is away below my hips."
Another from Newark, N. J.
"I have been using Danderine regularly. When I first started to use it I had very little hair, now I have the most beautiful long and thick hair anyone would want to have."

NOW at all druggists in three sizes 25c, 50c and $1.00 per bottle

Danderine enjoys a greater sale than any other one preparation regardless of kind or brand, and it has a much greater sale than all of the other hair preparations in the world combined.

Cut This Out

FREE To show how quickly Danderine acts, we will send a large sample free by return mail to anyone who sends this free coupon to the KNOWLTON DANDERINE CO., CHICAGO, ILL., with their name and address and 10c in silver or stamps to pay postage.

HUDDEL

If You Really Want

Dental work that satisfies. There is no better way of getting it than by coming to us. For many years we have been doing high-class dental work. We are known, our work is known, so there's no reason for your experimenting with your dental money and then hoping that the work will be all right. Come to us in the first place and be sure of it.

PRICES REASONABLE.

Office hours: 8 to 6; Sundays, 9 to 1.

Dr. W. F. Huddel

202½ S. Broadway, Corner Second. Over Drug Store. Front Rooms.

BRADFORD'S BREAD
THE CLEANEST BREAD SOLD IN LOS ANGELES.

DEEP WRINKLES
Removed. No plasters. No pain. No loss of time. All facial disfigurement. Send stamp for booklet, or, better still, call and see this great doctor. Address Earle Institute, Suite 501-2 Broadway Central Bldg. Office hours, 9 to 3; Sundays, 10 to 12. 424 Broadway.

Maier's "Select" Beer
A Perfect Beer for Particular People

AN ORIGINAL CHARACTER.

BUNCH DORGAN DESERTS RANKS OF THE MEAT STRIKE.

Tires of a Hay Diet and Calls for Piece of Cow—Explains to a Puzzled Night Owl the Philosophy of the Thing and Shows Who Always Gets the Worst of It. Pertinent Comments on a Passing Fancy.

BY HARRY C. CARR.

A THICK, bloody beefsteak was broiling on the open range in the front of a quick lunch stand. Occasionally the chef came along and baptized it with a pinch of seasoning or turned its hot sides a little better to the coals.

On one of these culinary excursions he heard a dismal groan behind him and turned to see a young man with a sweater fling himself gloomily onto one of the tall chairs.

"Fer the love o' Mike," he said, "take that piece of cow off the stage or I'm going to do something fierce."

The chef laid down his fork. "Say, wha's the matter 'ith you, anyhow, Bunch Dorgan?" he said abruptly. "I believe you're going looney. On the level, I believe the shingles is coming off your cupalo."

Mr. Dorgan returned the chef's look with cold sarcasm. "Well," he said, "you call in the dish washer and ask him what he thinks about my mental condition, and whistle for the cop on this beat and consult him—about it, and then, maybe, if you ain't real mad, you will sell me something to eat."

"You don't need to get sore about it," said the chef. "But when anybody comes around in the middle of the night and asks for breakfast food and makes monologues at beefsteaks, it's time his friends began to collect dope on his condition."

As the chef, at these informal establishments, is also the head waiter and all the other waiters, as well as the cashier, he gave a final jab at the beefsteak and crossly flung down on the counter in front of Mr. Dorgan the following tools:

A water glass that could have been used with impunity for breaking up paving stones and, to judge from the nicks, had been so used.

A rusty knife and a silver fork without any silver; a spoon so bent and dented that it seemed to have served to cut the teeth of an infant rhinoceros; and, with a final fling, a coffee cup that might some time have done valiant service as a coal scuttle.

"What'd you want?" growled the deeply-offended waiter.

Bunch's eyes involuntarily wavered back to the sizzling beefsteak with so comical an expression of woe that the waiter laughed.

"Don't ask me what I want," said Bunch with a rueful smile. "Ask me again and say, 'What are you going to have?'"

"Oh, I know what you're going to HAVE," said the waiter with bitter scorn. "You're going to have aigs."

Bunch shook his head. "You're wrong, Hortense," he said. "If I was to eat another egg, honest I'd begin to cluck. Just one more egg and you'll see me trying to go to bed in an incubator."

The chef went to the back part of the lunch stand and rumaged around among some pasteboard packages whose sides bore ornate pictures of very yellow wheat fields or very crimson-faced babies.

"Here is some of them Bubbles of Wheat," said the chef hopefully.

"Nix fer the baby food," replied Mr. Dorgan pettishly. "I am weaned, anyhow."

"How about Dr. Spiglet's Trussed Rice?"

"Nothing doing, Hashimura."

"I have heard that Dessicated Oats is fine," suggested the c f, reaching about on the top shelf.

"Fine for cows," retorted Bunch. "I guess," he added, "that as long as I'm livin' the life of a horse I may as well go home and eat my bedding."

The chef suddenly planted his elbows on the counter in front of Mr. Dorgan. "Bunch," he said, with a pleading note, "slip it to me. What's the answer? For a week everybody that comes in here shies like a yearling colt at the sight of fresh meat.

"If I offer a man chops or anything, he looks like he was going to faint off the stool. I sell enough of this breakfast food every day to stuff a mattress.

"If this thing keeps on I am going either to put in a manger here or rent a pasture; I dunno which."

"Don't you ever read the papers?" asked Bunch.

"I read the fight dope in the pink sheets," said the chef eagerly.

"Well, this is fight dope," said Bunch drily. "Not just the kind you mean, though."

"Aw, come on through; what kind of a grass festival is it?" pleaded the waiter.

"It's a meat strike," said Bunch, savagely.

"Oo," said the waiter suddenly, comprehending; "a strike. . . . Oo, that's it; a strike. What's the union?"

"It ain't any union," said Bunch. "It's the whole works. It's everybody that eats meat."

"What fer?" asked the chef, whose bewilderment was increasing. "What are y' striking fer?"

"We are goin' to show em," said Bunch hotly. "Every time one of them big guys in Chicago wants a new automobile, do you think he buys a dime savings bank and begins to shave himself to save up the dough? Nix. He telephones down to office to put up the price of beefsteak and un'fellers buys him a flock of automobiles.

"Some Chicago girl hooks a furrin count in Europe some place, but the Eyetalian or Frenchy, or what-ever he is demands an extry million on account of the size of her feet. Mrs. Pig Packer writes a cablegram to the old man down in the stock yards, and he skins pork chops a couple of cents, and we make him money enough to buy up the whole nobility and a couple of kings.

"We are going to stop eatin' meat until they pull down the prices. We are going to put them next to the fact that we ain't earning money enough to invest in any side line of bum counts. We are going to punish them good and plenty if we have to eat hay so long that they tie the babies out on the lawn with stake ropes."

"I see; I see," said the chef respectfully. And he added: "Well, prices is certainly fierce all right. Who is getting punished for it?"

"The big millionaire packers; we are going to show them," began Mr. Dorgan sullenly. He was suddenly interrupted.

Just then the door opened and a woebegone butcher boy came in with his coat collar turned up and a general air of dejection surrounding him.

"Say," he whispered to the chef, "kin I stand you off fer a cup of coffee? My stomach's so empty it's scraping again me backbone."

"Sure," said the chef. "Wha's the matter; laid off?"

"Worsn that," said the boy, dejectedly. "Out fer good. The boss I was working fer had to quit. This here meat strike busted him. It was all right fer the big butchers. It gave them a chance to freeze out all the little ones. My boss is on the bum, and I'm out of a job."

The chef gave the hungry boy a cup of coffee, but he was evidently struggling with a thought. He came back to Bunch and industriously wiped off the counter in front of him for a minute. "Bunch," he said, "I can't get this through me noodle. Who'd you say was getting punished fer this?"

Mr. Dorgan's face was very red. "Ask them," he said, jerking his head in the direction of two men who had just entered the place; they were excitedly discussing something. "Ask them," said Bunch, with a curious crooked smile. "They will tell you about it. Their specialty is telling all about it."

One of the two newcomers was an elderly man with long hair, bowed eye glasses and a socialist newspaper sticking out of his coat pocket. The other was a pompous individual with a black felt hat and a very obvious attempt at elegance that went not so very well with his worn coat and patched trousers.

"Are you in the meat strike?" asked the chef politely, when he had provided them with eggs and breakfast food.

And they both turned loose at him. As soon as he could escape, he came back down the counter, and in his bewilderment put two eggs in the fire and tried to fry a lump of coal.

"Bunch," he said in an awed whisper, "I believe the whole world is going batty."

"Well, didn't they tell you about the meat strike?" asked Bunch, with a grin.

"Gee," ejaculated the chef. "Whew."

He bustled over the stove as though he dared not trust himself to speak; but presently he came back and asked softly, "Bunch, what is all this stuff about single taxes and pressing down the burden upon the bent backs uv the poor and the privileged classes and tariff and all them things?"

"That," said Bunch, "is the hoodoo talk that makes you eat mattress stuffing instead of cow."

"One of them fellers," said the chef, "told me that the high price of meat was the fault of the big packers; the other one says it is the fault of the butcher. Along side of him was another guy and while they were talking, he butts in and says it isn't the fault of the packer, or the butcher, either; he says it's the fault of the farmer. Gee. You ought to hear them fellers talk."

Bunch was leaning over his plate and his face was still red. A subtle change had come over his manner and he was furtively watching the hungry butcher boy with a peculiar expression.

The chef, who was evidently in a great state of mind, presently left the stove and came back to Bunch again.

"Bunch," he said, "this game has too much class fer me. When it comes to going up against all this single taxes and things, I have to give away too much weight. I pass. But just slip me this one thing; how is this going to end?

"You know I just gotta know. Those boobs down there—I can't get anything out of them; they just talk about Carl Marx—whoever he is. They said I had ought to know him; but if he eats here, I never seen him.

"Anyhow, all I want to know is how this is going to come out. If this is going to keep on, I want to sell out and start a feed store. Put me next."

Mr. Dorgan suddenly raised his head belligerently.

"Come out?" he repeated. "How do you suppose it is going to come out? How do strikes always come out? Huh?

"This is going to turn out like every other strike.

"It is going to give some of them packing-houses in Chicago a nice little vacation; give 'em time to clean out the shop and put in some new floors and fix up the machinery; they can go over the books and find out which was the grafting book-keepers.

"It will give the farmers a chance to fatten up the steers. It gives the big butcher a bully chance to freeze the little corner store without even having to show his cards.

"It will give some of them Congressmen a chanst to get off a lot of bum speeches about trusts and, fer the first time in his life, ol' Kid Single Tax, down there, gets somebody to listen to him fer a minute.

"That's all the good it does. Like all strikes, nobody get hurt but the striker.

"Gee whiz, man, for a week I've been so hungry that I go to sleep dreamin' of bloody beefsteaks, and it ain't safe fer any cow to be out alone with me around. I been going every night fer a week to a picture show on Spring street because they've got a slaughter-house scene in it. The other day I stood so long in front of a cafe window, looking at a piece of meat that the cop threatened to pinch me if I didn't move on."

"Anyhow," said the chef soothingly, "you must have done some good."

"Sure," said Bunch, witheringly, "I have helped make a good story fer the newspapers and I have helped to put on the bum the little butcher that let me have meat on tick when I was down here trainin' fer my first fight and didn't have the money to pay fer it.

"That was what his boss done fer me and that was what I done fer him," added Bunch nodding his head toward the hungry butcher boy.

"Well, it must have cost them big packers something anyhow," said the chef, insistently.

"That's right; you bet it did." Bunch replied sarcastically; "it cost them a lot. Do you know who's goin' to pay fer it? We are going to pay fer it.

"Pretty soon folks will get tired of a hay diet and go back to cow. Then the packers will figure out how much it has cost them and they will soak the wholesalers fer it and the wholesalers will soak the butcher shop, and the butcher shop will soak you and you will soak me.'

"What are you going to do about it?" asked the chef, doubtfully.

"I'll tell you what I'm goin' to do about it," said Bunch suddenly, "I'm going to eat that beefsteak on the stove. You slide it over here quick."

"That's fer another feller," objected the chef.

"That other feller," said Bunch, "hasn't been eating excelsior for two weeks."

Swept by the sudden impulse, the chef planted the steak over in front of Mr. Dorgan. Almost before it had landed, Bunch had it speared with the fork and sawed fiercely into it with the rusty knife.

"This strike," began Bunch—— but the rest of his remarks were lost in a thick gurgle as his jaws closed on a big chunk of cow meat.

The meat strike had its first deserter.



End of the meat strike.

DIES WHILE IN HER BATH.

Daughter Finds Lifeless Body of Mrs. Jennie Rannells—Funeral Services Tomorrow.

Mrs. Jenie S. Rannells, 64 years old, was found dead in a bath tub in her home at No. 1124 Harvard boulevard, Friday night. It is thought that her death was caused by heart failure.

Miss Evelyn Rannells, a daughter, feared something was wrong when her mother remained . long time in the bath-room and investigated. She discovered the lifeless body.

Mrs. Rannells was the wife of S. D. Rannells, head of the Rannells Land Company, with offices at No. 120 North Main street. She was the mother of Attorney John W. Rannells and of Dr. Alfred Rannells, who is now located in Mexico.

The body is at Bresee Brothers' morgue. Funeral services will be held tomorrow.

To Cure a Cold in One Day

Take LAXATIVE Bromo Quinine Tablets. Druggists refunding money if it fails to cure. E. W. GROVE'S signature is on each box. 25c

Hay at Wholesale.

L. B. Riggins, Covina, Cal

Psychology of The Courtship.

"We speak of man as the wooer," says a recent writer on women, "but falling in love is really mediated by the woman. By dress, behavior, coquetry, modesty, reserve, and occasional boldness she gains the attention of man and infatuates him."

Consider the predicament of the girl busy at such entertaining sport, who finds herself suddenly becoming fat. She knows by instinct that she can not infatuate long if she be fat, so to exercise and diet instanter to save the day. They may—but there is an easier way.

One can take off up to a pound a day without causing wrinkles, stomach disturbances, or the least bother. This can be done in old cases of overfatness as well as recent ones. A fine figure can be saved or a trim one regained. Simply send 75 cents to the Marmola Co., 235 Farmer Bldg., Detroit, Mich., or, better still, tender the same to your druggist for a large case of Marmola Prescription Tablets. This elegant preparation can go with you everywhere in your satchel. Take a tablet daily; off comes the fat, nice and uniformly, from the fattest parts first.

Circassian Walnut

For the Bedroom at BARGAIN PRICES


$32.50

GENEROUS CREDIT

The beautiful dresser shown at the left is an example of the astounding low prices we are making on Circassian Walnut Bedroom Furniture this week. Beveled French plate mirror, artistic design. This week only..... **$32.50**

At the right is illustrated a handsome Walnut Dresser with serpentine front. Well made and a bargain at our special price of..... **$31.50**


$31.50

GENEROUS CREDIT

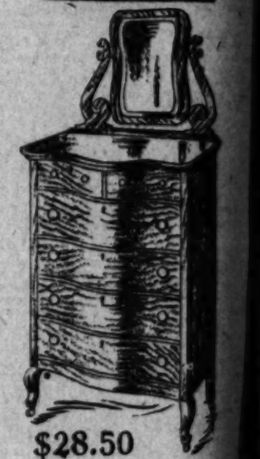

$30.00


PRINCESS DRESSER

Extra Special

A truly artistic Princess Dresser. Large beveled mirror, roomy drawers. Best of construction, and only

$26.50


$28.50

The cut at the left shows a Chiffonier to match Dresser above. A most unusual value at our special price of... **$30.00**

The Chiffonier at the right cannot be duplicated in Los Angeles at anywhere near our price. Selected Circassian Walnut. Special price..... **$28.50**

"Just a short block from Broadway—

Mackie-Foley Co.
723-725 So. Hill St.

—but it means a big saving to you"

DELAYED SHIPMENT



Just Received: **and additional reductions on all lines, make this *Greater Wind-up* of the Biggest Sale in Our History.**

We honestly know that there are so many untrue claims of damaged and delayed shipments, etc., that it is hard to convince you, even though this announcement comes from us, but you have our assurance that about 160 cases of

Men's and Women's High and Low

Of the highest quality, that cost regularly $2.50 and $3.00 from the manufacturers, who made us a liberal allowance; enough so to permit us to offer them to you Monday at $1.79, together with our own entire stock, which means the greatest values ever offered you. Come and convince yourself.

Follow the Crowds and You'll Land at the Mammoth Shoe House

Up to $3.50 Men's Shoes

The adding to this lot of new fresh stock, which includes three of the very best styles in patent leather and gunmetal, embracing about 850 pairs, in all sizes and widths, gives you an opportunity to secure a supply—a pair or more of good serviceable shoes at less than ½ their actual selling price. No man can afford to miss this opportunity to save money. Be on hand early and get first choice.

All men's $4.00, $5.00 and $6.00 shoes go in this sale at $2.45.

$1.79

Up to $3.50 Ladies' Shoes

For 20 years we have been recognized as California's largest shoe house, and it is just such offerings as this that demonstrate our supremacy. Where can you secure elsewhere than here highest quality women's shoes, high or low, of gunmetal or patent leather with cloth, suede or dull tops in button or lace styles that sell regularly at $2.50 and up to $3.50 and more at this low price.

Women's high shoes that represent the very best obtainable included in this lot at $2.45.

$1.79

98c **Up to $2.50 High Quality Shoes** **98c**

Some With Slight Imperfections.

Hardly 3200 pairs included in this assortment, which represents the best shoes money can buy at $1.50, $2.00, $2.50 and $3.00, but owing to slight imperfections which do not affect the wearing quality, they are offered in one great lot at

Every Style Included

There are sizes for women, misses, children and boys, ranging as small women's sizes 2 to 6; misses, 11½ to 2, and children's, 5 to 11; boys, 8½ to 5½. They are the finest $2.00 and $2.50 shoes and are damaged so slightly that you may not even notice it, but we secured them at a price on account of these slight imperfections and tomorrow you get the benefit when we place them on sale at 98c.



Every Style Included

You will be sure to find the very shoe you want in this assortment. Patent leather, vici kid or gun metal with plain or cloth tops and many of the fashionable extra high cut effects in either button or lace. It is seldom if ever, a chance to buy shoes at a price like this is offered: Up to $2.50 shoes in a big lot for you to make early and best selection

MAMMOTH SHOE HOUSE

519 S. BROADWAY

BETWEEN 5TH & 6TH

STATE POLITICS.

MOTT OF OAKLAND FAVORITE OF LINK ROOSTERS FOR GOVERNOR.

Will Bolt If Their Man Is Not Put Up—Increasing Belief That There Will Be Bitter Fight—Democrats Planning to Get Congressional Seats With Aid of the Roosters—Some of the Candidates.

[SPECIAL CORRESPONDENCE OF THE TIMES.]

SACRAMENTO, Jan. 28.—Reports from different sections of the State indicate an early and heavy registration, which was to be expected, and also that the Democrats are registering as Republicans, which was to be expected. It is part of the game in every State suffering from the direct-primary craze for the Democrats to help decide Republican nominations. Probably 50,000 voters, with no intention of supporting the ticket, will assist in selecting it at the primary. Compare the registration with the election returns in San Francisco last fall, for illustration. Sacramento went Democratic a few weeks ago, but nine out of ten names on the new register are marked "Republican." Those who are registering as Republicans have voted the Democratic ticket all their lives.

Candidates for State office, on the Republican ticket, have even engaged Democratic managers wherever they could, and pledges of support are being sought quite independently of party affiliation, it being understood that all will qualify for the primary by registering as Republicans. A very large proportion of the labor, or McCarthyite vote, will be so registered, so will the Link Roosters, of course, with the difference that the labor vote may stick, while the L. R. vote will not, unless its own candidates are successful.

The blame for this situation cannot be laid at the door of the Republican organization. It has nothing to do with it. This interference with the affairs of the majority party by the opposition is characteristic of the direct primary. The candidate who fails to seek all the votes in sight, whatever their antecedents and true affiliations is simply overlooking one of the big cards in the game. That all these Democratic votes in the Republican column will be cast for organization candidates—only the Lord knows how long any organization will be left to the party—is an absurd supposition. It was a Chamberlain-Bourne combination in Oregon that took control of the party there, and that is equivalent to a Bell-Rowell combination in California. The fact that the fight at the primary is really between Republicans, brings into the fray Democrats who favor either side, or any one of a host of candidates. And experience shows that most of these Democrats incline to the independent Republican, or anti-organization Republican faction.

These Democrats who are butting into the Republican game are every bit as honest and conscientious as the Link Roosters, who openly threaten to bolt if they do not win. Editor Rowell's efforts to elucidate the policy of the league of which he has become the autocrat, are curious, if not amazing. He has been at some pains lately to declare the league's loyalty to the party. At the same time, he intimates that its members cannot support Gillett or Curry if either is nominated. The inhibition passes also to every other candidate, present or potential, who has ever run for office or taken a hand in politics without the sanction of the league, unless, forsooth, he has renounced his evil ways and taken out a card of membership in a Goo Goo lodge of perfection. Rowell raises his right hand to swear to his Republicanism and has the fingers of the left crossed behind his back while doing it. As a sample, take this from one of his enlivening editorial utterances of the current week:

"There is, in fact, no such prospect. [A Democratic Congress or Governor.] A Democratic Congress is not probable, under any circumstances; a Democratic Legislature in California is unthinkable, and even a Democratic Governor is only possible in case of some Republican folly, which would drive a large part of the Republican voters unwillingly out of the party. The Democrats themselves hardly regard their party as more than a last-resort safety valve, and probably half of them will register as Republicans and vote at the Republican primary."

By "Republican folly," which will make possible a Democratic victory, Rowell means, of course, the turning down of the league's candidates at the primary. Mark what he says later in THE SAME EDITORIAL:

"The practical thing to do is to seek the victory FIRST in the place where, if it is won, it will be a real victory. THAT IS BY THE SUCCESS OF THE VARIOUS PROGRESSIVE OR INDEPENDENT REPUBLICAN MOVEMENTS, and of like movements on the Democratic side. IF THESE FAIL, THE TEMPORARY ALTERNATIVE MAY BE DEMOCRATIC VICTORY."

If that is not a threat to bolt I never saw one. But let me quote from another of Rowell's recent editorials—headed, "Why it is Republican," and printed January 2, in the way of argument upon an assertion that "the Lincoln Roosevelt League is a Republican organization, pure and simple:

"THE REPUBLICAN PARTY CANNOT WIN EXCEPT BY NOMINATING A TICKET WHICH WILL APPEAL TO INDEPENDENT MEMBERS. It needs no Republican organization to organize an independent bolt. There should be provocation to justify it. The Democrats can organize it can bolt unorganized. Or, needs non-partisan organization THEY ARE NON-PARTISAN GOVERNMENT LEAGUES ENOUGH TO TAKE THE INITIATIVE IN THAT. Any or all of these may become necessary, but the Lincoln-Roosevelt Republican League is organized to do them."

This throws a flood of light upon the situation. The league will not bolt, but the Good Government clubs will. As Link Roosters are Republicans, but as Goo Goos they are not. The league will be loyal to the party, but the Goo Goo clubs—which we also belong—are under no such obligation. We remain Republicans if we win, but otherwise we march under the Goo Goo banner and to the enemy.

This is the confessed programme of the faction that seeks control of the Republican party of California.

This week from Monday, the complete executive committee of the Lincoln-Roosevelt League will meet in San Francisco, for the purpose, it is said, of considering the advisability of calling a nominating convention. At the last meeting, late in November, when the league was reorganized, the present officers elected, it was decided unanimously to hold a convention, and even the apportionment of delegates, three to an assembly district, was determined. That there will be any thought of departing from this programme indicates how entirely the league is dominated by Rowell. Yet, with absolute authority to choose the entire executive committee, the members of which in turn, select the local committeemen, he has failed, seemingly, to weld together a homogeneous machine, even after the heroic suppression of the radicals. They don't know yet what they want to do. Rowell has held several caucuses since the November meeting. One this week was attended by Meyer Lissner, Marshall Stimson and little Dickson of Los Angeles. They powwowed for two whole days, and are still up in the air. One thing is certain, and this is, that no chances will be taken with a nominating conference, although its members are chosen at will by Rowell's committeemen. Rowell is a thorough programmer. It is well enough to denounce star-chamber caucuses in other parties, but he is too shrewd not to utilize the caucus himself. The league ticket and programme will be cut and dried before it is submitted for approval, and the Rowell machine will be in as absolute control of any convention or nominating conference that may be held as any political machine ever was.

There is no longer any doubt that Rowell has his eye on Mayor Mott of Oakland as the league candidate for Governor. The intense excitement in league circles when the foolish report that Gillett had offered Mott his support was printed, told the story. Pardee had a coniption fit, and denounced it as a vile Southern Pacific plot. There was not a word of truth in it. The fact is, however, that Mott and Gillett are very friendly. It is a peculiar circumstance that while the league is so bitterly opposed to Gillett, the candidate it wants to oppose him, will not run if Gillett does. Neither will Stanton, probably. The former Speaker has been feeling out the situation up north, and got little satisfaction. If Gillett were out of it, Stanton would delay no longer. And the strongest man the Democrats have, Senator Miller, will not run against Gillett. Curious, isn't it?

There is much speculation as to where Mott really stands. It is true that he was one of the original leaguers, but in a modest way. He was conspicuous by his absence when the league was reorganized last fall, although the meeting was held in his own city. At that time it was understood that he would be a candidate for Lieutenant-Governor. Then Rowell put him on his executive committee, and tried to brand him as his own. But Mott still failed to identify himself with Rowell's machine, and his name does not appear among those present when it holds its frequent caucuses. Rowell's idea seems to be to beat Curry with Mott, if Gillett does not run, and take for the league the credit of the victory. He counts on the anti-Curry element in the party to join with the league, and he wants a candidate who can draw such support. But Mott is quite as shrewd a politician as Rowell, and perhaps shrewder. He is not committing himself while there is a chance that Gillett will run.

What is left of the Democratic party, after most of its members register as Republicans, will have the privilege of indorsing a ticket already selected, at the convention to be held in Los Angeles. Four years ago, the Democratic party in Oregon set the example, despite the direct primary. In March, 1906, a convention or "assembly"—used for euphony—met in Portland and named the entire ticket, including representatives in Congress, and it was indorsed at the primary, from top to bottom without a break. Bell will certainly lead the Democratic remnant in California this year. His enemies are more enthusiastically in favor of his nomination than are his friends. It's a safe and sure way of putting a quietus upon the rambunctious T'dore. For a while, the Bourbons cherished hopes of a big split in the Republican party through the Link Roosters. It is proof of the weakness of the league, that the Democrats have practically abandoned this hope. Who has heard of a Democratic candidate for State office, except Theodore? And he is simply being urged on to his destruction. The woods are full of Republican aspirants. Please note, however, that those who wear the L. R. label are about as scarce as Democratic candidates.

That the league will work with the Democracy to a large extent is well understood. The defeat of all the Republican Congressmen except Needham, Hayes, and possibly Smith, is planned. The Democrats had thought of making no nominations in these three districts, in return for support from the league elsewhere. But this is easier planned than done. Under the wonderful primary law, one vote would make a party candidate, if no one else received more.

Hayes will be opposed at the primary by either Senator Wolfe or Postmaster Fiske, according to reports. Superior Judge John Childs, of Del Norte, will make the contest with Englebright, Editor Lennon of the Santa Rosa Republican is picked to beat McKinlay—and a tough job he will find it. Knowland is sure to have a fight on his hands. The third district is almost as much a hot bed of leaguers as Los Angeles. Friend Richardson, the Berkeley editor, who has suffered himself to be mentioned for Governor and then for State printer, is now in the lime light as Knowland's antagonist. There are still a few offices that Richardson has not been mentioned for. Kahn and McLachlan are also marked for slaughter, but neither is supposed to be worrying much.

Among the recent announcements is that of Frank McGowan, former Senator from Humboldt, for Attorney-General. Webb, who has served so long and so well, will be a candidate again. But McGowan made up his mind years ago to be elected to another office, and he has not given up hope. In the convention that nominated Gage for Governor, he received 340 votes for Lieutenant-Governor. He was beaten for the nomination for District Attorney of San Francisco when Ruef was in his prime, and ran for the same office on the labor-union ticket two years ago with like results. He counts upon the labor-union support to pull him through this time.

The scrap for Curry's present job continues the center of actual operations. The three or four candidates from Southern California are expected to destroy each other and give Frank Jordan a walk-over. Jordan is generally picked as the winner, up here. The southerner who beats him must get a lot of votes north of the Tehachepi. Mouser has made an active canvas in some of the northern counties, and told the voters his low-down opinion of Jordan. This has had the effect of centering Jordan's conversation upon Mouser's qualifications for the office, with similar frankness. Walter Wagner of San Bernardino has selected Jack Stafford, the popular sergeant-at-arms of the Assembly, as his agent in this section of the State, and this comes pretty near making Wagner second choice in the betting.

EDWARD INSLEY.

EVEN BREAK.

HOW VET MADE GREEN DISGORGE.

SENDS ALLEGED SWINDLER TO HOSPITAL FOR AWHILE.

Soldier Buys Partnership in "Sucker" Realty Syndicate, But Gets His Money Back—Wants to Help in Prosecution of Principal. Clark Is Released on Probation.

H. B. Gerhardt, who fought under Gen. "Joe" Wheeler in the Civil War, called at the Police Station branch of the Deputy District Attorney's office, yesterday, to relate how he cut up Dolph M. Green, alleged head of a realty swindling syndicate, after he had been buncoed.

He declared his method of getting a settlement out of Green proved most effective and that he did not lose a cent by a transaction with him.



H. B. Gerhardt,

who sent Dolph M. Green, alleged head of a swindling syndicate, to the hospital, when he found he had been buncoed, and is willing to help prosecute him.

"He had sold me a partnership for $500," said Gerhardt. "I found out I was a sucker and demanded my money back. He told me he would shoot me if I didn't leave him alone.

"A little while later I found he had swindled another old soldier out of $300, the last money he had. He went back East on the charity of friends to die.

"That roiled me up. When I saw Green again, it was on October 10 or 11, 1906, and he told me he would shoot me. I dug into him with my knife. He went to the hospital for three or four weeks.

"They kept me in jail for awhile, but when Green got well he didn't want to prosecute me. Besides, he gave me back my money. If I can do anything toward helping in giving him what he deserves, I'll do it."

George Clark, one of the members of the "sucker" realty syndicate, made a successful plea for probation in Justice Williams's court, yesterday. He will be a ward of the court for a year.

Clark laid all of the blame for the criminal conspiracy on Green. He said he was without funds and that Green talked him into the proposition.

A Clever Coin Trick.

Ask a friend to put a quarter in one pocket and a dime in the opposite pocket. Tell him that the quarter represents 20 and the dime 5. Now ask him to triple the coin that is in his right pocket and double that which is in his left pocket, and then add these two products together, simply telling you whether the result is odd or even. If it is even, then the quarter is in his right pocket and the dime in the left; if it be odd, then the quarter is in his left pocket and the dime in his right. You may give any values to the coins other than 20 and 5, provided that one number is odd and the other even, the even number being given to the quarter. And you can, of course, use any other coins, so long as you give them odd and even values.—[Strand Magazine.

FRATERNAL PRESCRIPTION FOR NERVOUS WRECKS

(From "Medical Reports.")

Thousands of men, nervous wrecks, have found the following "fraternal prescription" a blessing and a boon. Such men lack aggressiveness, they are timid, nervous, easily discouraged, lacking in self esteem and confidence. They suffer from cold extremities, thin, watery blood, nervousness, sleeplessness, frightful dreams, trembling hands and limbs, unsteady gait and an absolute inability to perform the ordinary natural and rational acts or duties such as any healthy normal man can.

A vigorous man works, plays, eats and sleeps always with the keenest enjoyment. The greater his exertions are, the stronger becomes his appetite and slumbers.

The nervous man seems always tired and worn out. Retiring brings no relief. Sleep brings no refreshment, all because of an abnormal condition of the nervous system, brought about by—well, no matter what—the desire is for relief and freedom with rich, red blood surging through the body, supplying the sensitive nerves with all the power of sensation, so that sleep is refreshing, food is delicious, work is play and play is pleasure.

This treatment is thorough, simple and correct. The ingredients are used in filling various prescriptions and can be obtained of any well stocked druggist and mixed at home without any embarrassment or questions.

Obtain three ounces of syrup sarsaparilla compound in a six-ounce bottle. To this, add one ounce of compound fluid balmwort and let stand two hours. Then add one ounce of tincture cademene compound (not cardamon), and one ounce compound essence cardiol. Mix, shake well and take a teaspoonful after each meal and one when retiring until a vigorous, bounding new-health takes hold of the tired, exhausted nerves. Only a few weeks treatment will astonish and rejuvenate, because the treatment is the right thing at the right time and contains no deceptive opiates.

HOLLANDER & FUNKE CO.
THE FAMILY SHOE STORE
428 SOUTH BROADWAY.

Men's High Shoes to Go



To Close Out All Winter Lines
At Once We Begin a

Reduction Sale



Monday morning. And please remember these facts: We offer assortments that are practically complete—not broken lines as is generally the case in a sale of this kind. Practically every shoe has been in the house under three months and many delayed shipments are included. Also remember that our regular prices are positively the lowest for equal values.

Button and Lace Shoes for Men at Prices You Seldom See Quoted on Footwear of the Same Character



Regular $3.00 Shoes for $2.55
Regular $3.50 Shoes for $2.95
Regular $4.00 Shoes for $3.40
Regular $5.00 Shoes for $4.25
Regular $6.00 Shoes for $4.80



$25 AND $22.50 SUITINGS NOW $19
$30 AND $27.50 SUITINGS NOW $24
$35 AND $32 SUITINGS NOW $29
$40 AND $38 SUITINGS NOW $34
$50 AND $45 SUITINGS NOW $39

SEMI-ANNUAL CLEARANCE SALE

Begins Tomorrow Morning



THIS really genuine opportunity to buy made-to-order clothes of the very highest quality and workmanship at these low prices is offered you only twice a year. We do this to reduce our stock and keep our tailors busy. Prices are cut to a point where you cannot afford to miss this sale.

Men evince their appreciation of this fact by always quickly responding to our announcement. Place your order now for a B. & K. System made-to-order suit before the best bargains are taken.

BRAUER & KROHN

"TAILORS TO MEN WHO KNOW"
128-130 S. SPRING
COR. FIFTH & SPRING 114½ S. MAIN

SHOES 50c To $2.00 SAVED on every pair All sizes and kinds.



A. L. URBACH

SPECIAL For Monday and Tuesday

Women's $3.50 and $5.00 Shoes reduced to.... $1.95
Wickard & Gardner's $4.00 Shoes, LXV heels..... 89c
Women's Juliettes, others ask $1.75, now..... 98c

Philadelphia Shoe Co.
624 So. Spring Street Just South of S. P. Ticket Office

THE McCARTHY CO.

Van Ness Square Tract

Wilshire Boulevard District. Lots low now while street work and grading are in progress. $1600 UP.
Branch offices on the tract, 4th and Wilton Place, corner 9th and Gramercy. Take either Westlake Park car marked "4th and Gramercy" or "Melrose Ave."

PROSPEROUS.

BUILDERS BUSY MAKING TOWN.

THEIR HAMMERS SMITE MANY NAILS IN OXNARD.

Contractors Report Big Year With Prospects Good for Another Active Twelvemonths—Anti-Saloon League Plans to Make Town "Dry"—Board of Trade Banquet.

OXNARD, Jan. 29.—Within the last year many buildings have been erected in and about Oxnard. Local contractors are enthusiastic over the results of the past season and prospects for the present year. New buildings include: Brick store in Oxnard for Hobson Brothers meat market, $3500; Oxnard Furniture & Plumbing Company, $4500; Harold Dewey, $1725; L. W. Stewart, $4000; Lehman Brothers, $2000; Dr. Livingston, $625; Oxnard Garage addition, $2150; Peoples Lumber Company, office building, $700; garage and granary for T. R. Bard, $1300; brick block at Camarillo for Murphy and Weill, $5000; Camarillo Chapel, $1300; bungalows for Earl Carr, $1400; F. A. Snyder, $1500; Alfred Sebastian, $1200; residences for James Leonard, $15,000; A. L. Gordon, $4700; A. C. Vickers, $4500; A. Connelly, $5000; two cottages for M. C. DeBrell, $1300; barn, Emil Kettler, $600; barn and bunk house, J. E. Borchard, $500; store, F. W. McLachlin, Somis, $1885; barn, Meyers and Adams, Camarillo, $550; barbershop, T. McCormick, $400; bridge, Thomas Cloyne, $1275; American Beet Sugar Company, improvements, $3600; Crinklaw store addition at Santa Susana, $500; Meyers and Aplanalp, mill work, $7850; two cottages, J. E. Camarillo, $3000; A. and H. Levt, office fixtures, $500; small jobs, $15,000. Under construction at the present time: Residence for C. F. Blackstock, $3500; brick store buildings for L. S. Beckley, H. H. Eastwood, John Steinmiller and M. V. Carr, $30,000.

AFTER THE SALOONS.

The Anti-Saloon League is preparing to drive the saloons out of Oxnard. R. H. Young, a field worker for the State Association, under orders from Dr. Champan of Los Angeles, State superintendent, is conferring with local members as to the best manner to handle the work. He says Santa Paula and Ventura people are anxious to assist in the proposed cleanup. It is probable that the question of a wet and dry town will be placed on the city ballot in April.

Oxnard is the only place in the county that licenses the sale of liquor. Over 200 tickets have been sold for the Board of Trade banquet, February 22.

Plans will be formulated for celebrating the Fourth of July in Oxnard. All other parts of the county have signified their intention to assist this town in having a big demonstration.

EDUCATIONAL PROGRESS.

President Brown of the New York Central Railroad in a recent address to the students of Cornell University urged two propositions: First, the broadening of our methods of education in our schools and colleges, and second, the addition of a year's practical training at some useful trade. He advised the addition of a first-class manual training school to every high school, the increase of capacity of these schools to accommodate every child in the community, and that attendance be made compulsory. If we could accept Germany's system of technical training," he said, "her research and thoroughness, and combine them with our inventions the combination would dominate the world. Without these fundamental qualities it is only a question of time when this country must surrender its place as a leader among the great manufacturing nations of the world. The failure to increase the production of the nation's farms by increasing the number of bushels an acre is steadily and rapidly increasing the cost of living, and manufacturers, merchants and employers of labor of every class are scanning the future with an anxious eye, for the end does not seem in sight."

The editor of The Independent, speaking of the Sidis boy says: "There is usually a sad waste of time in the first seven years of the education of a child. By dead memory and hard work a child learns before he is 2 years old the words of a language. If he hears two or three languages he learns them at the same time. Plenty of children learn English, and German, or English and French, or English and Arabic, before they are 2 years old. It need not be half the effort to learn to read, and when one can read the next steps are plain. A case like this of the Sidis boy does not mean precocity, but good education. If special attention is given to mathematics, as in this case, there is no reason why a boy of brains could not be expected at 12 to have reached calculus and to wander about in the fourth dimension. It is not pretended that he has made any mathematical discoveries; he has been busy learning. Nor is there any reason why health should be sacrificed. This is a perfectly healthy boy, and he has doubtless eaten enough, slept enough and exercised enough, the three conditions of a sane body to hold a sane mind. His is by no means a unique case."

The Boston Board of Education has a special Advisory Committee on school hygiene, which is to place open-air rooms in its schoolhouses. The health rooms are not to be confused with rooms for children afflicted with tuberculosis. They are for debilitated children, open air being considered the best for children below par. The committee recommends that these open-air rooms be a feature in future of all schoolrooms, and be located upon the upper floor. Every care in the way of extra clothing will be attended to, and it is hoped that the result will prove the efficacy of the plan.

A writer in Lippincott's Magazine believes that the reason so many children dislike to go to school is because the schoolrooms are but little more cheerful than a jail, and he says: "If some rich man would build a model public school in one of our large cities, especially in what are called the slum districts; if he would furnish and ornament it with the things of beauty which are consistent with good sanitation, he would make a little heaven for the children, and he would find that his reward would be ample. . . .

"We spend money on our homes and delight in any addition to their beauty or comfort, while we send the children to schoolrooms which we should consider uninhabitable for us elder ones under any considerations. This is all the worse because as a rule we lazy parents expect the teachers to take all the responsibilities of the mental and moral uplift of our children. We are at fault more than any other factor in the whole situation."

OPIUM IN TRUNKS.

(Continued From First Page.)

many daring men engaged in it. The government officials in Seattle, Portland, San Francisco and San Diego are working hard to get these men and it is expected that arrests will be made in San Fransisco in a few days.

The opium is said to have been brought direct from China to the Mexican port of Guaymas and from there was smuggled on mules to Nogales, Ariz. Nogales is on the border and a part of the old town is on Mexican soil.



They Caught 'Em.

Government inspectors who took the alleged opium smugglers from a train.

The Mexican government coöperates in every way with the United States officials in the work of apprehending smugglers.

OPIUM FOR EXHIBIT.

The opium which was found in the trunks and suit cases belonging to Harris and Murphy will be kept until the trial, as it will be needed as an exhibit. After that it will be destroyed in accordance with the provisions of the Federal law.

If the men had been arrested in Arizona the trial would have been in the Territorial district, but the capture being effected within the southern district of California, the trial will be held before Judge Wellborn in the United States District Court.

As soon as a new Federal grand jury convenes, the cases of Harris and Murphy will be presented to that body. Meanwhile they are held by virtue of a compaint issued yesterday by Assistant United States District Attorney Stewart.

Unless some of their San Francisco friends come to the rescue, Harris and Murphy will probably remain in the County Jail until their cases are disposed of.

MILITARY BALL.

Officers and men of Co. B, Seventh Regiment, and Troop D, N.G.C., are preparing for the first and probably the only big military ball of the season which is to be held on the evening of February 18 at the Goldberg-Bosley Asembly Hall, Sixteenth and Flower streets. Invitations will be sent to more than one thousand persons, and it seems certain that the attendance will be close to this number. Co. B is the latest addition to the Seventh Regiment, and it seems to be proving itself the liveliest. Harry B. Light is the captain and the company now numbers sixty-three members. It was organized last August. Committees from the infantry company and cavalry troop are in charge of the arrangements for the ball.

Needed a Disease.

A young lady who appeared to be in perfect health, but who had a very worried expression upon her blooming face, entered the consulting room of a New York physician the other day. "Doctor," she said, "it is absolutely essential that I go to White Sulphur this summer." "Oh, perhaps not," the physician remarked, reassuringly. "Tell me fully your symptoms. What do you expect to cure at the springs?" "That is just what I came to you to find out, doctor," she confessed. "You see, I have got to talk with papa. What do you go to White Sulphur to be cured of?"—[The Argonaut.

Alcohol in Lozenge Form.

Alcohol now comes in solid form, in lumps like gelatine, and with it traveling alcohol lamps can be safely used—for making tea and so forth—on traing and in steamship cabins.

Heretofore it was difficult for the traveler to carry an alcohol lamp, as the liquid alcohol leaked out. Further, it was dangerous to fill the lamp while traveling, as the alcohol was apt to spill and to take fire.

But now the lamp is filled by simply dropping a lozenge of solidified alcohol into it, and with its help a cup of tea can be made in a sleeping car berth as safely as in a kitchen.—[Washington Star.

Auction

Millinery stock and fixtures at auction.

TUESDAY, FEB. 1
9:30 a. m.

1215 Central Ave.

Trimmed and untrimmed hats, frames, flowers, velvets, silks, plumes, ribbons, notions, hosiery, ladies' underwear, display case, showcases, counters, mirrors, window display racks, cash register, etc. Everything must be sold, owner quitting business. Terms cash. THE R. H. STROUSE CO., Auctioneers, 210 Central Bldg. West 4370, Home E2166.

IMPORTANT AUCTION SALES THIS WEEK

AUCTIONS Weekly Sale List of AUCTIONS

RHOADES & HULL

AUCTIONEERS

Successors to RHOADES & RHOADES. Phones F1259, Main 1259
830-832 SOUTH MAIN STREET, Los Angeles

The Oldest Exclusive Auction House in Southern California. Special attention to Consigned Goods. We sell real estate, live stock, automobiles, furniture and general merchandise at auction.

HOUSEHOLD GOODS.
Monday, Jan. 31st, 10 a. m. and 2 p. m.

Complete furnishings of two private residences, removed to our salesrooms, first floor.

830-32 South Main St.

All clean and desirable, consisting in part of wardrobe and sanitary couches, odd dressers, chiffoniers and commodes, enameled, iron and brass beds, springs, mattresses, bedding, lace curtains, portieres, pretty pictures, bric-a-brac, sewing machines, hall trees, upholstered parlor suits, new trunks, ladies' desks, roll top, flat top and standing desks, rockers and chairs of every description, center stands and library tables, bookcases, Morris chairs, upholstered Davenport, books, fine upright piano, music cabinets, oval and square extension tables, dining chairs, buffets, sideboards, Remington and Underwood typewriters, cabinet and upright folding beds, wine cabinets, mirrors, gent's saddle, side saddles, piano players, soda fountain, mahogany back bar, large refrigerators for restaurant or grocery, small refrigerators carpets, art squares and rugs, fine wardrobe folding bed, gas ranges, cook stoves, heaters, kitchen tables, dishes, utensils, etc., etc. If you are needing anything for the home, apartment house or hotel do not miss this sale. Owners leaving city and everything must go at this sale. Seats for all.

FURNITURE, GRANITEWARE, DESKS, ETC.
Tuesday, Feb. 1st, 10 a. m.

A large, clean and desirable stock of mostly new goods at

717 East 9th St.

Consisting of new graniteware, kitchen utensils, dishes, glassware, oak dressers and chiffoniers, polished oak rockers and chairs, new Jewel and other gas ranges, new Perfection oil heaters and gas heaters, enameled iron beds, steel and other springs, new mattresses, pedestal and extension tables, leather seat dining chairs, roll top office desk and chair, polished oak and mission library tables, fine center stands, kitcheware, nutls, upholstered parlor pieces, child's wicker rockers, drop leaf sewing machines, new hand power sewing machines, drop leaf and cabinet kitchen tables, rope, chairs, scales, new sad irons, ironing boards, art squares, rugs, counters, shelving, etc., etc. This stock is mostly new, clean and desirable and must positively go on this date, as owner is leaving for Oklahoma.

FINE FURNITURE, RUGS, ETC.
Friday, Feb. 4th, 10 a. m. and 1 p. m.

Removed from a fine residence on West Adams street for convenience of sale to our salesrooms, 2ND FLOOR

830-32 South Main Street.

This expensive and modern furniture includes fine mahogany parlor suit, overstuffed davenport, cost $85; fine mahogany davenport, cost $200; fine mahogany, oak and mission rockers, expensive leather upholstered rockers, fine upright Birkel piano, expensive natural finish quartered oak roll-top desk and revolving chair, modern all-brass beds, Ostermoor, floss and hair mattresses, bric-a-brac, blue dinner set, lace curtains, portieres, elegant quartered oak and mahogany dressers and chiffoniers, birdseye and mahogany princess dressers, quartered oak center stands and library table, mahogany bedroom suit, 10-ft. oval quartered oak pedestal extension table, box-seat chairs and buffet to match, beautiful mahogany and quartered oak cabinet folding beds, enameled iron and brass beds, tabourettes, jardineres, all-leather couch, drop-head sewing machine, oil paintings and pretty picture, elegant oak hall tree, library and office chairs, Royal Wilton, Royal Axminster and Body Brussels art squares and carpets, 8 beautiful Turkish and Persian rugs, gas range, kitchen tables, utensils; in fact, the complete furnishings of a beautiful home. Hot lunch will be served at noon. Seats for all. No lunk at this sale. Come and spend the day with us.

7½-ACRE RANCH,

Known as the Emily Vaughn Ranch, on the Stewart Road, 1¼ miles west of

Downey, Tuesday, Feb. 8th,

At 10 o'clock a.m. This ranch consists of 7½ acres of fine land, 4 acres now in rhubarb, 1 acre of 500 two-year-old gum trees, balance in fruit trees, berries, garden truck, etc., improved with 4-room California house, barn, chicken-house and corrals, shade trees, etc., etc. Good pumping plant, with abundance of water for irrigating entire ranch; owners sell water to neighbors. This ranch is all good fertile soil, suitable for alfalfa, sugar beets, fruit or garden truck, stock or chickens. 3 acres now fenced with paling fence for chickens. Terms, $1700 cash, balance easy terms. On account of ill health owner is obliged to sell, and this ranch must and will be sold to the highest bidder on above date. An unusual opportunity for home or investment. Positively no limit or reserve.

ADMINISTRATOR'S SALE.

Notice is hereby given that the undersigned administrators, with the will annexed, of the estate of Bartolo Ballerino, deceased, will on

Thursday, Feb. 3d,

at 10 o'clock a.m., at the late residence of the deceased in Chinatown.

406 Nigger Alley,

In the city of Los Angeles, Sell at public auction the following described personal property belonging to said estate: 1 pool table, leather cover, balls and triangle, 6 pool tables and cases, 8 sets of 12 cues, with racks, kitchen cabinet, glass-front cabinet, cupboard, counters, upright piano, gas range, mirror, benches, iron and wood beds, wash stands, small tables, mirrors, bureaus, pitchers, bowls, mattresses, couches, lumber, buggy, bath tubs, pipes, window weights, bench and pipe holder, French range and boiler, carpets, quilts, chairs, hat rack, dressers, lot junk, cooking utensils, gas stove, parlor set, musical instruments, revolving book rack, books, desk, phonograph, stand and records, iron safe, etc., etc. Terms cash.

REAL ESTATE AND RESIDENCE.

1715 West 23d St., Monday, Jan. 31st, 10 a. m.

This choice property consists of fine lot 50x150 feet, improved with modern 8-room, two-story residence, south front; large sunny rooms, 4 bedrooms, porcelain bath, toilets upstairs and down, fireplace, gas and electricity, sewer connected; nice lawn, etc., etc. Located in one of the very best residence sections of the city, convenient to car lines, schools, churches, etc. Owner is obliged to sell and this property must and positively will be sold to the highest bidder on above date (on the premises) without limit or reserve, subject to incumbrance of $2000. An unusual opportunity for home or investment. Terms announced day of sale. Take West Adams-st. cars to Normandie ave., walk one block north. For full particulars inquire of auctioneers.

FURNITURE AND CARPETS.

Wednesday, Feb. 2d, 10 a. m. and 2 p. m.

Removed from warehouse for this sale to our salesrooms, first floor.

830-32 South Main St.

An unusually large and desirable lot of home furnishings to the highest bidders, including one fine oak and one fine mahogany case upright pianos, upholstered mahogany parlor pieces, bed davenports, leather and upholstered couches, polished oak and mission leather-seat rockers and chairs, Morris chairs, oak, mahogany and mission center stands and library tables, sectional and other bookcases, typewriters and office furniture, mirrors, dishes, glassware, quartered oak ladies' chiffoniers, ladies' desks, all brass and enameled iron beds, springs, clean mattresses, piano players, organ, sewing machines, pretty pictures, lace curtains, portieres, toona mahogany birdseye and oak dressers and chiffoniers, dining-room furniture of all kinds, clocks, bric-a-brac, lot of gents' suit patterns from new stock, hall trees, hickory porch furniture, cash registers, grandfather's clock, ten penny slot peanut machines, Axminster, velvet and tapestry art squares and rugs, oriental rugs, cabinet and upright folding beds, gas ranges, cook stoves, heaters, refrigerators, kitchen tables, utensils, etc., etc. You will always find the largest and cleanest line of new and second-hand furnishings on the coast at our large salesrooms (two floors.) Big sales every Monday, Wednesday and Friday.

CARLOAD OF OREGON HORSES,

Consigned to us by F. W. Ball of Forsall, Or., for positive sale; will be sold

Monday, Feb. 7th, 10 a. m.

on the J. Q. Palmer ranch at

Compton.

This stock consists of 24 head horses and mares, from 4 to 7 years of age, weight from 1050 lbs. to 1300 lbs. each, several well matched spans, a few drivers, saddle horses. We have sold several cars of horses from Mr. Ball and he advises us this is the best lot he has shipped to California. All direct from an Eastern Oregon ranch, no worn-out street horses. All good sound, blocky, all-purpose horses and mares, all broken. Must and will positively be sold to the highest bidders for cash. Stock can be seen on the Palmer ranch after Friday, February 4th. For full particulars inquire of auctioneers.

Free lunch at noon. F. W. Ball, Owner.

AUTOMOBILE.

Monday, Jan. 31st, 10 a. m.

1715 West 23d St.

One five-passenger touring car with top, 1909 model, tonneau is removable, making a new runabout of the car. This car is in first-class running order, in fine condition and looks like new. Must and will be sold to the highest bidder for cash, without limit or reserve. Will be demonstrated at time of sale. Will also sell at same time and place the fine 8-room residence and real estate. Take West Adams st. cars to Normandie ave.

RHOADES & HULL

SUCCESSORS TO RHOADES & RHOADES
Phones F1259—Main 1259
830-832 SO. MAIN ST., LOS ANGELES

A. M. Enfiajian's
516 S. Hill St.

ORIENTAL RUGS

AT

AUCTION

Sale For Three Days

Tuesday, Wednesday and Thursday
FEB. 1st FEB. 2nd FEB. 3rd

At 10 a. m .and 2:30 p. m. If you can now use or ever expect to use an Oriental Rug come to this sale. The most beautiful collection of Oriental Rugs, worth $15 to $2500. Each must be sold at once, regardless of price.

THOS. B. CLARK, Auctioneer.
516 So. Hill, opposite Central Park.

AUCTIONS

For the week held by
Reed & Hammond, 747-749 S. Spring St.

MONDAY

10 a.m.-2 p.m. A large consignment of household goods of every nature, consisting of oak and mahogany rockers and chairs, mahogany couch, davenport, leather chairs, parlor tables, oak and birdseye dressers, chiffoniers, wardrobe, brass and enamel beds, folding beds, bedding, dining table and chairs, buffet, sideboard, carpets, rugs, in carpet sizes; the contents of two homes.

At 2 p.m. we will offer a better class of furniture, beginning with an upright piano, hand-carved teak wood, chairs, table and desk, mahogany goods for living, dining and bedrooms. A sale worth your attention. REED & HAMMOND, Auctioneers.

TUESDAY, FEBRUARY 1st
Commencing at 10 a.m.

955 1-2 West Sixth, Corner Loomis

Flat A. The entire contents of a seven-room flat, which are all clean and extra grade; consisting of leather couch, mahogany rockers and parlor stands and tables, quartered oak chiffoniers and dressers, commodes, drapes, pictures, brass and enamel beds, springs, hair mattresses, oak extension dining table and chairs, velvet, Axminster, Brussels and Smyrna carpet-sized rugs, in oriental and floral designs, small rugs, dishes and utensils; an extra good lot Sale positive on time. REED & HAMMOND, Auctioneers.

BIG AUCTION, WEDNESDAY, FEBRUARY 2nd
Commencing at 10 a.m.-2 p.m.

747-749 South Spring Street

Three houses of furniture all to be turned loose, and extra in quality, comprising an upright piano, in good condition; plush upholstered davenport, with mahogany frame; leather Turkish chairs and rockers, parlor tables, library tables, Turkish rugs, pictures, drapes, grandfather mission clock, ladies' desk, mahogany rockers, mahogany modeat rockers, good bedding, floss and hair mattresses, brass and fancy enameled and folding beds, princess dresser in dark mahogany, dressers with extra large mirrors, in birdseye, mahogany and oak, oak desk, large mirror, ladies' dressing table, quantity clean bedding, American rugs in carpet sizes, floral and oriental designs, Bigelow Axminster velvets, Smyrna and Brussels, runners, small rugs, matting, gas range, dining set consisting of pedestal table, chairs, buffet to match. Buyers you are invited to attend. This sale consists of all high-class goods, most of which were moved in from Rosewood st. for convenience of sale. REED & HAMMOND, Auctioneers. Phones Broadway 2860—F3545.

AUCTION

Two good substantial frame houses.

10-8 Rooms Each

To be wrecked or moved. Also furniture 18 rooms.

218-220 Boyd St.

Will be sold at auction

Thursday
February 3, 9:30 a. m.

Buildings must be removed at once to make room for new building to be erected. Furniture will be sold piece by piece and consists of 15 iron beds, mattress, springs, folding beds, couches, sanitary cots, center tables, 20 rockers, draperies, curtains, lot elegant bedding, pillows, good 9x12 rugs, carpets, ranges, gas heaters, wardrobe, chiffoniers, dishes, kitchenware, laundry outfit, refrigerator, etc. Big sale, good goods. Sale is absolutely without limit or reserve.

THE R. H. STROUSE CO., Auctioneers.
210 Central Bldg. West 4370, Home E2166.
Merrill & Fogg, Exclusive Agents.

Auction

Wed., Feb. 2, 9:30 a. m.

We will sell at auction the furniture of the residence,

1126 S. Flower Street

$55 davenport, parlor table and chairs, brass stand, 5 elegant rockers, rugs, carpets, stair and hall carpets are all good; 2 elegant iron beds, mattress, springs, pictures, 8-day clock, draperies, curtains, toona, mahogany, oak and white enamel dressers, clean bedding, sanitary cot, center tables, Brussels carpet, shirtwaist box, graphophone, Quick Meal gas range, cost $45; refrigerator, dishes, kitchenware, kitchen table, scale, Plymouth Rock chickens, etc. Goods are elegant, clean and nice.

THE R. H. STROUSE CO., Auctioneers.

AUCTION

Furniture of 10-room house, now filled with steady roomers; will be sold at auction (as a whole.)

Tuesday, February 1, 3 p. m.
227 South Olive Street

Exceptionally good location, overlooking entire city; convenient to downtown center; an elegant thoroughly modern house, cheap rent. Can be used for home and rent few rooms with good income, or used for rooming-house exclusively with still better income. Owner has two houses and cannot attend to H. Go and see it at once prior to sale.

THE R. H. STROUSE CO., Auctioneers.

Auction

Of Furniture

LARGE SALE OF CONSIGNED GOODS.

Tuesday, Feb. 1st
AT 10 A.M.

At 629 South Olive St.

To make room for sale of art goods, every piece offered must go at some price. Above consists of handsome mahogany parlor furniture, leather couches and chairs, quartered oak tables, brass and enameled beds, screens, oak and mahogany rockers, hair and silk floss mattresses, oak extension tables and chairs, Axminster and Brussels rugs and carpets, gas and coal ranges, kitchen utensils, etc. Also 30 new iron beds.

C. M. STEVENS, Auctioneer.

Auction

Of High-grade Furniture Wednesday,

February 2nd
At 10 a. m.

Of 6-room residence at 322 WEST AVE. 37, consisting in part of high-grade piano, same as new; handsome leather rockers, chairs and couch, polished oak tables, lady's desk, pictures, bric-a-brac, lace curtains and draperies, Vernis Martin and enameled beds, good bedding, new White drophead sewing machine, quartered oak and maple dressers and chiffoniers, polished oak extension table and chairs, china, glassware, clocks; $40 gas range, kitchen utensils, etc. Take South Pasadena or yellow Garvanza cars to Ave. 37.

C. M. STEVENS, Auctioneer.

Auction

WE WILL SELL AT AUCTION

Monday, Jan. 31
9:30 a. m.

FURNITURE OF THE RESIDENCE,

123 S. Griffin Avenue

Elegant mahogany parlor suite, covered with green plush, 3 oak center tables, oak stool, oak hall tree, dressers, commodes, chiffoniers, statuary, iron beds, mattress, springs, rockers, Morris chair, dining table, dining chairs, side-board, high chair, gas range, kitchen table; lot other goods; everything new, having only been in use short time. Owner going to Mexico. Take Downey-ave. car to Griffin and go one-half square south.

THE R. H. STROUSE CO., Auctioneers.

AUCTION

Candy, Lunch and Ice Cream Parlor

Monday, January 31,
At 10 a. m.

At 853 So. Broadway

Complete candy and ice cream parlor, consisting of 1 complete fountain, cost $350; ice cream chairs to match, two 6-foot floor cases, counters and showcases, electric fixtures, fine gas range, box, tables, chairs, lots of dishes, jars, mirrors, 1 tapestry rug, linen, knives, forks, etc. This place cost $2400 to fit up a short ago. Owner must go east; sold as a whole or by the piece Monday 10 a.m. sharp. Cheap rent, 3 yr lease.

Extraordinary Auction

of elegant household goods and private effects of an estate (same held by special request), and from storage warehouse to tion Hall to be sold

Tuesday, February 1st
At 10 a. m. and 2 p. m.

At 730 South Spring

1 Mahogany 3 pedal Upright
1 Antonius Stradivarius Anno 1740.

Family silver, art statuary, tableware, full Haviland chocolate and tea set, linen and laces, comforters, fine oil antique mahogany dresser, mahogany inlaid rockers, Persian rugs and draperies, East India palace lamp, French clock, silver candlesticks, fish service, hogany bedroom set (Marquette), Chippendale chairs, very rare library, set of solid silver cutlery, bronzes, steins, lamps, china, cushions, Arabian curtains, and many pieces collected from all parts of Also full line of general other household goods, body Brussels rugs and

Thursday, Feb. 3d
At 10 a. m.

A fine lot of from West Jefferson, brass and iron beds, dressers in oak, maple and mahogany pedestal, sion table, chairs, rockers, tables, steel couches, lounges, fets and parlor pieces and line of house furnishings, linoleum, portieres, dishes, cook stoves, 100 chairs for restaurant, and lots of other numerous to mention. Always thing doing at our regular

L. A. Auction & Gen
GENERAL AUCTIONEERS
730 So. Spring
Phones: F1719; Broadway

Auction
Of Bankrupt Stock
Of Expensive
Chinese & Japanese Art Goods
Friday, Feb. 4th
Saturday the 5th
AT 2 P. M.
At 629 South Olive

Consisting in part of ebony and wood tables, chairs and screens, expensive bronze pieces, beautiful screens, 2 cases of Persian rugs and couch covers, ings, etc. In fact, this expensive stock of oriental goods offered in this city. Positive

C. M. STEVENS,

At Auction
Tuesday, Feb.
1014 1-2 Ord

Entire furniture of 8 flat; rockers, rugs, and maple. W. tioneer. Sale 10 a.m.

SUNDAY MORNI

PASSING.

COWPUNCHER DRIVE AUT

Hurricane Deck of Cayu Old-Fashioned.

Lassoing Cows from Mac Now Proper Thing.

Picturesque Southwest Slipping Away.

Relics of the Southwestern li the old days are slipping away o one into history. One of the i innovations upon the ranches succeeding of the historic cow by the automobile. In round-u has proved satisfactory, for fence ing it is preferred and for jaunts town it is acknowledged superio the slow lope of the cayuse.

For some time the life and atm phere of the Southwest of the days has given place to the adv of civilization. First it was the o and railroad lines which succes the overland trails. Then came barbed wire era to replace the of the open range, and now the a mobile is the latest engine of civil tion to break into the hitherto u pated field of the range pony.

No longer are tiresome trips to nearest trading post made upon tough little horses. The cowpunc of today rides to town in an auto ile with a big-hatted range rider ing in the seat which the towns cities call the chauffeur's place. this term the cowmen unit as in ain and continue to call it by lain Western term of front seat the driver.

Almost any day now in the tow nearest to the cattle ranges may en big red and green touring c standing along the hitching rail wh former days meek-looking pon tramped in the sunshine. It is unusual sight to see a big car purri long over mesa and plain, the wid brimmed hats of the cattlemen fla ing in the breeze and alkali du covering them from head to foot.

ROPING FROM AUTOS.

Not only do the cattlemen mak their business and pleasure trips automobiles, but they rope, tie an brand with them, using them for n every purpose that the pony o the old days was trained to perform Unruly steers and mavericks have met a new enemy. To see a racin runabout headed down the wind after a running maverick with the seat occupied by a man to guide the ca a forty-mile an hour speed, whi the other stands well out over the road, rope in hand ready to make the cast as the car passes the animal has been one of the things that has turned the skeptics into followers in the cow country.

It was a difficult matter to convince old men who had ridden for years at round-ups on the shaggy ponies that nothing could take their place, but when once they have seen the automobile in operation, leaping across the plain, they declare it is the only thing. Even the speed of the pony is made, and there is not the fear of the stumbling of the animal or a fall into its foot is fastened in a prairie dog's hole. It is safer, they admit, and faster, and then another machine can be added to the range.

At the present time there are hundreds of automobiles used daily for the riding of fence and all the other duties formerly performed about the range upon the ponies.

CHAPS ARE DISCARDED.

While the innovation has done away with the chaps and spurs, which were, by way, discarded by the majority of the cowmen and are more frequently seen in Eastern theaters than upon the range, the remainder of the costume of the man upon mess and plain is not changed. The same red handkerchief is worn, the same wide-rimmed Stetson flaps as they spin across the stretches and the men insist upon using range horse language in the management of the machines. There is not a single thing that a pony can do that cannot be accomplished by the automobiles in the hands of competent men. They can do much better time in all the duties that were heretofore dependent on the ponies, and by their use the number of men upon the ranches has been greatly reduced.

It is asserted that one machine can accomplish as much work in a day as four ponies and riders, and it is believed by those now using the motor that it will be but a few years before every ranch of any importance will have them, and the picturesque cowpuncher of the early days will be succeeded by the unromantic chauffeur.

BITS OF VERSE.

A Beautiful Day.

A beautiful day is a bank account,
Then keep till the interest payments mount,
Some day—rugged and cold and
You can go to the old cashier and draw
The infinite thought of its sweet and cream,
The air of wine and its mist of dream,
The tender and beautiful charm and spell
That you're glad you saved, for it paid you well.

—[Baltimore Sun.

If You Just Pulled Through.

If you just pulled through,
Don't be gloomy bright to live in an' lots o' time in view.
Don't be doin' more than middlin', if you just pulled through!
Times are ended—facin' of the
'Cause fer growlin', if you just pulled through.

Come to light the mornin'—stars for
Ever' night,
Now you are a-livin' in the blessedness of light,
Let the winders way up yonder
Say're wavin' hands to you;
He's heart an' hope forever if you just pull through.

—[Atlanta Constitution.

Sleep.

Over the evening shadows creep
Stealthily,
Hushing every hill and dale,
Hiding all things with their veil;
Over the shining sun doth die,
Sweet is sleep.

Over the evening shadows creep
Stealthily;
Over the baby in her nest,
Waiting for her quiet rest,
Lulled by loving lullaby,
Sweet is sleep.

Over the evening shadows creep
Stealthily,
Over the weary heart and brain
Bring tranquil peace again;
Our cares and sorrows fly—
Sweet is sleep.

—[Dora Read Goodale.

EK

AUCTION

Candy, Lunch and Ice Cream Parlor

Monday, January 31, At 10 a. m.

At 853 So. Broadway

Complete candy and ice cream par-or, consisting of 1 complete soda ountain, cost $350; ice cream tables, hairs to match, two 6-foot floor show ases, counters and showcases, stools, lectric fixtures, fine gas range, ice ox, tables, chairs, lots of dishes, cut lies, jars, mirrors, 1 tapestry pano, linen, knives, forks, etc. This lace cost $2400 to fit up a short time go. Owner must go east; must sell s a whole or by the piece Monday at 0 a.m. sharp. Cheap rent, 1 year ease.

Extraordinary Auction

f elegant household goods and pe-ate effects of an estate (name with eld by special request), and removal rom storage warehouse to our auc-on Hall to be sold

Tuesday, February 1st,

At 10 a. m. and 2 p. m.

At 730 South Spring St.

1 Mahogany 3 pedal Upright Piano. 1 Antonius Stradivarius Violin, nno 1740.

Family silver, art statuary, cut glass ableware, full Haviland dinner set, hocolate and tea set, fine nen and laces, elderdown omforters, fine oil paintings ntique mahogany dresser and wash ahogany inlaid rockers, Turkish and ersian rugs and draperies, gorgeous ast India palace lamp, tapestry rench clock, silver candelabras and andlesticks, fish service, solid si-ogany bedroom set (Mahogany ette), Chippendale chairs and suite, ery rare library, set of ivory dishes, olid silver cutlery, vases, clocks, ronzes, steins, lamps, screens, oil hina, cushions, Arabian and Oriental urtains, and many pieces of art col-ected from all parts of the world. lso full line of general furniture and ther household goods, Axminster ody Brussels rugs and carpets.

Thursday, Feb. 3d

At 10 a. m.

A fine lot of furniture removed rom West Jefferson, consisting of rass and iron beds, spring and resses, dressers in oak, birdseye aple and mahogany pedestal extension table, chairs, rockers, couches, ables, steel couches, bookcases, bed-ts and parlor pieces and a general e of house furnishings, gas range, oleum, portieres, dishes, utensils, ok stoves, 100 chairs suitable for estaurant, and lots of other goods too umerous to mention. Always some-ing doing at our regular sale days.

A. A. Auction & Com. Co.

GENERAL AUCTIONEERS.

730 So. Spring St.

Phones: F1719; Broadway 1667.

Auction

Of Bankrupt Stock

Of Expensive Chinese & Japanese Art Goods

Friday, Feb. 4th and Saturday the 5th

AT 2 P. M.

At 629 South Olive St.

...dustrating in part of exquisite carved ...od tables, chairs and screens and ...pensive bronze pieces, handsome ...autiful screens, 21 cases of ...rsian rugs and couch covers, ...es, etc.; in fact, this is the ...nsive stock of oriental art ever ...ered in this city. Positively to be ... C. M. STEVENS, Auc...

At Auction

Tuesday, Feb.

1014 1-2 Overton ...

Entire furniture of 5 ...ms; rockers, rugs, dressers, ...ny and maple. W. T. ...pioneer. Sale 10 a.m.

PASSING.

COWPUNCHERS DRIVE AUTOS.

Hurricane Deck of Cayuse Is Old-Fashioned.

Lassoing Cows from Machine Now Proper Thing.

Picturesque Southwest Life Slipping Away.

Relics of the Southwestern life of the old days are slipping away one by one into history. One of the latest innovations upon the ranches is the succeeding of the historic cow-pony by the automobile. In round-up it has proved satisfactory, for fence riding it is preferred and for jaunts into town it is acknowledged superior to the raw lope of the cayuse.

For some time the life and atmosphere of the Southwest of the old days has given place to the advance of civilization. First it was the overland railroad lines which succeeded the overland trails. Then came the barbed wire era to replace the reign of the open range, and now the automobile is the latest engine of civilization to break into the hitherto undisputed field of the range pony.

No longer are tiresome trips to the nearest trading post made upon the tough little horses. The cowpuncher of today rides to town in an automobile with a big-hatted range rider sitting in the seat which the towns and cities call the chauffeur's place, but in his term the cowmen sniff at in disdain and continue to call it by the plain Western term of front seat for the driver.

Almost any day now in the towns nearest to the cattle ranges may be seen big red and green touring cars standing along the hitching rail where in former days meek-looking ponies stamped in the sunshine. It is no unusual sight to see a big car purring along over mesa and plain, the wide-brimmed hats of the cattlemen flapping in the breeze and alkali dust covering them from head to foot.

ROPING FROM AUTOS.

Not only do the cattlemen make their business and pleasure trips in automobiles, but they rope, tie and brand with them, using them for almost every purpose that the pony of the old days was trained to perform. Unruly steers and mavericks have met a new enemy. To see a racing roadster headed down the wind after a running maverick with the seat occupied by a man to guide the car at a forty-mile an hour speed, while the other stands well out over the hood, rope in hand ready to make the cast as the car passes the animal, has been one of the things that has turned the skeptics into followers in the cow country.

It was a difficult matter to convince the men who had ridden for years at round-ups on the shaggy ponies that nothing could take their place, but when once they have seen the automobile in operation, leaping across the plain they declare it is the only thing. Even the speed of the pony is made good there is not the fear of the stumbling of the animal or a fall which the foot is fastened in a prairie-dog's hole. It is safer, they admit, and faster, and then another machine is added to the range.

At the present time there are hundreds of automobiles used daily for the riding of fence and all the other duties formerly performed about the range upon the ponies.

CHAPS ARE DISCARDED.

While the innovation has done away with the chaps and spurs, which were, anyway, discarded by the majority of the cowmen and are more frequently seen in Eastern theaters than upon the range, the remainder of the costume of the man upon mesa and plain has not changed. The same red handkerchief is worn, the same wide-brimmed Stetson flaps as they spin across the stretches and the men insist upon using range horse language in the management of the machines. There is not a single thing that the pony can do that cannot be accomplished by the automobiles in the hands of competent men. They can make much better time in all the duties that were heretofore dependent upon the ponies, and by their use the number of men upon the ranches has been greatly reduced.

It is asserted that one machine can accomplish as much work in a day as six ponies and riders, and it is believed by those now using the motor car that it will be but a few years before every ranch of any importance will have them, and the picturesque cowpuncher of the early days will be succeeded by the unromantic chauffeur.

BITS OF VERSE.

A Beautiful Day.

A beautiful day is a bank account,
Let it keep till the interest payments mount,
Some day—rugged and cold and raw—
You can go to the old cashier and draw
The infinite thought of its sweet and gleam,
The air of wine and its mist of dream,
The tender and beautiful charm and spell
That you're glad you saved, for it paid you well.
—[Baltimore Sun.

If You Just Pulled Through.

It's dreary bright to live in an' lots o' joy in view,
A-livin' more than middlin', if you just pulled through!
Times are ended—facin' of the foe,
It's cause fer growlin', if you just pulled through.

Fer to light the mornin'—stars for fever' night,
An' you are a-livin' in the blessedness of light,
An' the windera way up yondar
They're wavin' hands to you;
Your heart an' hope forever if you just pull through.
—[Atlanta Constitution.

Sleep.

Now the evening shadows creep
Stealthily,
O'er every hill and dale,
Veiling all things with their veil;
As the shining sun doth die,
Sweet is sleep.

Now the evening shadows creep
Stealthily;
The baby in her nest,
Crying for her quiet rest,
Hushed by loving lullaby,
Sweet is sleep.

Now the evening shadows creep
Stealthily,
To the weary heart and brain
Bring tranquil peace again;
Our cares and sorrows fly—
Sweet is sleep.
—[Dora Read Goodale.

CERTAINLY ENDS KIDNEY TROUBLE

YOUR OUT-OF-ORDER KIDNEYS WILL ACT FINE BEFORE YOU REALIZE IT.

Any Backache or Bladder and Urinary Misery Vanishes After Taking Several Doses of Pape's Diuretic—Thousands of Men and Women Here in Los Angeles Will Realize What It Means to Have Perfect Health Again.

Hundreds of folks here are needlessly miserable and worried because of out-of-order kidneys, backache or bladder trouble.

If you will take several doses of Pape's Diuretic, all misery from a lame back, rheumatism, painful stitches, inflamed or swollen eyelids, nervous headache, irritability, dizziness, worn-out, sick feeling and other symptoms of overworked or deranged kidneys will vanish.

Uncontrollable, smarting, frequent urination (especially at night) and all bladder misery ends.

This unusual preparation goes at once to the disordered kidneys, bladder and urinary system, and distributes its healing, cleansing and vitalizing influence directly upon the organs and glands affected, and completes the cure before you realize it.

The moment you suspect any kidney or urinary disorder, or feel rheumatism coming, begin taking this harmless medicine, with the knowledge that there is no other remedy, at any price, made anywhere else in the world which will effect so thorough and prompt a cure as a 50c treatment of Pape's Diuretic, which any druggist can supply.

Your physician, pharmacist, banker or any mercantile agency will tell you that Pape, Thompson & Pape, of Cincinnati, is a large and responsible medicine concern, thoroughly worthy of your confidence.

Only curative results can come from taking Pape's Diuretic, and a few days' treatment means clean, active, healthy kidneys, bladder and urinary organs—and you feel fine.

Accept only Pape's Diuretic—50c treatment—from any drug store—anywhere in the world.

RIVER'S ENERGY.

(Continued From First Page.)

returned from a thorough inspection of the system.

THEY'RE ENTHUSIASTIC.

Their findings will not be made public until after the meeting of February 10. It is known, however, that all of these experts are enthusiastic over the possibilities they have seen. They see in San Francisquito Cañon, only forty-five miles from Los Angeles, one of the finest power sites offered by the fall of water from the lofty Sierras. It was this location that first interested the committee, consisting of John R. Freeman, Frederick P. Stearns and James D. Schuyler, whose report induced the coming bond election.

There are four attractive power sites on the line of the aqueduct, and the original estimate of their value is as follows:

	Horse Power.
Upper San Francisquito Cañon	25,000
Lower San Francisquito Cañon	11,000
San Fernando outlet	6,000
Halwee reservoir	7,000
Total	49,000

These figures are based on the average power developed by 400 cubic feet of water per second, the amount that is expected to flow through the aqueduct regularly. The horse power on this basis extends through twenty-four hours seven days in a week. By estimating on the customary ratio, the horse power that it is possible to develop in the hours when a peak load is carried, the exact amount would be 93,000 horse power. There are already developed and in operation plants on Cottonwood and Division Creeks, supplying from 4000 to 5000 horse power, so that 100,000 horse power is regarded as a round figure for the electrical energy of the aqueduct. It is believed that some of the engineers of the consulting board see a greater amount in sight than this.

UTILITY AND MONEY-MAKER.

With the confidence that has been developed during the progress of the aqueduct, the enthusiasm of Los Angeles over its great project, the promise of a paying investment as well as a great public utility necessity, and the assurance of a competent board of engineers that it is all feasible, it is entirely reasonable to consider the coming bond election as a formality, and to regard the $3,500,000 as available for operations by April.

Already the city of Los Angeles is deriving virtual revenue from the Owens River. The three construction plants supplying power for the building of the conduit and tunnels are saving large sums of money. The Cottonwood and Division Creek power-houses operate the three dredgers in Owens River Valley, supply power and light for the tunnels and camps for ninety miles south, and assist in the operation of the cement plant at Tehachepi.

This power is supplied at a cost of 1 cent per kilowatt, with a voltage of 440. This figure includes depreciation, all expenses of maintenance and such of the construction as is temporary. If the transmission lines and plants were all figured as permanent this figure would be greatly lessened. The base rate of electric power in Los Angeles is 9 cents per kilowatt. It is supplied, however, in large quantities at from 1 1-2 to 3½ cents per kilowatt.

At the proposed site of the big permanent power plant in San Francisquito Pass, there is a fall of 1500 feet. At the outlet of the tunnel, in the upper end of San Fernando Valley above the proposed reservoirs, there is a drop of 215 feet. Fifteen miles below the big Halwee reservoir there is a drop of 270 feet. It is possible that as the demand for power grows there will be plants at all of these points. The same work that is necessary to regulate the flow of water in the aqueduct will, in large measure, be also a factor in power development. The dams and storage basins would be necessary if there were to be no power plants. When these are constructed the development of power becomes merely a matter of machinery, equipment and lines for high-power transmission.

IN ENGINEER'S REPORT.

The early report of the consulting engineers is to cover the following grounds:

First—To investigate and study, on the ground, conditions as to the development and transmission of said power and its distribution in the city of Los Angeles and its vicinity.

Second—To make recommendations and assist in determining upon a complete general plan for the development, transmission and distribution of all power available along the line of the aqueduct, including locations of generating stations, number of units, types of machinery, method of control, transmission voltage, character of lines, etc.

Third—To investigate and make recommendations as to what portion of this power it would be advisable to develop first, having in view the amount of available funds, the cost and reliability of the various power installations, and conditions as to distribution.

Fourth—to make recommendations concerning detail plans and specifications for the construction of power-houses and other structures, and for the machinery and equipment necessary for the purpose of generating, transmitting and distributing that portion of the power which is to be developed first, and to review such plans and specifications; also to make recommendations concerning the selection and purchase of said machinery and apparatus.

MERE BAGATELLE.

With information of this character, authoritative and exhaustive, the citizens of Los Angeles who are to capitalize the power project, will have a more satisfactory basis upon which to act than was possible when the Owens River project itself was undertaken. The sum of $3,500,000 for the development of 100,000 horse power is a mere bagatelle compared to the figures of power corporations engaged in similar enterprises. It will not take 100,000 horses long to earn back the $23,000,000 expended on the entire aqueduct system.

CREAM IS CONFISCATED.

State Inspector Gets After Dairymen in the Poplar District for Unsanitary Methods.

[SPECIAL CORRESPONDENCE OF THE TIMES.]

PORTERVILLE, Jan. 28.—J. H. Severin, State dairy inspector, was here yesterday investigating conditions in the Poplar district, and he ordered 100 pounds of cream confiscated and destroyed. He stated the cream was being skimmed in unsanitary places.

No arrests were made.

H. P. Richards, an autoist, narrowly escaped injury near Exeter yesterday, when the steering gear of the car broke. The machine turned turtle and the driver was pinned beneath the tonneau. He will be confined to his bed for some days.

Protests by the Transportation Committee of the Chamber of Commerce regarding unsatisfactory train service on the Southern Pacific have brought results. A letter was received today from E. W. Clapp, passenger agent of the road, in which he asks the opinion of the chamber regarding changes to be made.

Growers of the Sunnyside district, alleging that the Sunnyside oranges are the best grown in California, are now forming an organization to next year market all their fruit under their own brand. An attempt was made to establish a separate brand last year, but was not successful.

BARTENDERS "BUFFALOED."

Carrie Nation Cant Address Union; Members Are Afraid; Denounces Priest for Smoking.

[BY DIRECT WIRE TO THE TIMES.]

BUTTE, Jan. 29.—[Exclusive Dispatch.] At a largely attended meeting of the Butte Bartenders' Union last evening the action of President Gallagher in extending an invitation to Carrie Nation to address the union Sunday evening was repudiated, the members declaring that if necessary a committee would be appointed to stand guard before the door of the union hall ready to dispute the entrance of Carrie, forcibly if need be.

For fear of appearing ridiculous in the matter the bartenders voted to dispense with the usual Sunday evening meeting and thus thwart any effort Carrie might make to address the union. The bartenders refuse to tell when they will meet next for fear Carrie might descend on the session.

Mrs. Nation this afternoon publicly denounced a priest whom she found smoking a cigar upon the platform of the Great Northern depot.

"It's no sin to smoke," replied the priest, in answer to a stinging rebuke. He attempted to evade Carrie, but the latter in loud voice called for every one on the platform to look at the priest and then she delivered a bitter denunciation of the example set by the priest.

WORKING WOMAN IS RICH.

Husband of Aunt Leaves $400,000 and Good News Sends Heiress to Bed from Shock.

[BY DIRECT WIRE TO THE TIMES.]

PITTSBURGH (Pa.) Jan. 29.—[Exclusive Dispatch.] Mrs. A. W. Thompson, a hard-working woman of No. 213 East Erie street, received today a letter which informed her she had been left a fortune of $400,000 through the death of Richard T. Sulzenberger, a wealthy broker and real estate man of London. He married an aunt of Mrs. Thompson's husband while he was in poor circumstances.

The good news proved such a shock to Mrs. Thompson that she had to take to her bed. She signed the necessary papers and saw that they were mailed to England before she did so, however.

"I haven't any idea what I am going to do with all of that money," she said. "My husband and myself are going to keep right on working. We have worked all our lives."

Orrine Cured Him of Drunkenness

Her Husband Now Spends His Evenings at Home.

She bought Orrine from the druggist in her home town—she bought it after reading the Orrine Free Booklet. In the Booklet she read of the wonderful cures of drunkenness which were accomplished by the aid of Orrine. On page ten of the Booklet she read the liberal guarantee to refund all money paid for Orrine if it failed to effect a cure. After reading the Booklet she became convinced that Orrine was a remedy of unusual merit. She decided to purchase it and cure her husband of drunkenness. Orrine cured him. Now she is a happy wife in a happy home. Orrine helped to purchase the home. Read the following letter from Walter K. Schmidt Co., 84 Canal St., Grand Rapids, Mich.:

"For a number of years we have been agents for Orrine. During that time we have had occasion to be convinced, beyond a doubt, that Orrine is a reputable remedy, worthy of recommendation. One of the many cases coming to our attention, a mechanic earning $22.50 per week, who had not taken a full pay envelope home for over five years, was induced to try Orrine, a complete cure being the result. The man became worth more to his firm, receiving an advance in pay, and has purchased a home. The house stands there showing the merits of Orrine. We can not help but feel that we were most fortunate when we secured the agency for this reliable liquor cure."

Orrine is prepared in two forms. No. 1 a powder, absolutely tasteless and odorless, given secretly in food or drink. Orrine No. 2, in pill form, is for those who wish to cure themselves. Orrine costs only $1 a box. The guarantee is in each box. Write for Free Orrine Booklet (mailed in plain sealed envelope,) to Orrine Co., 219 Orrine Bldg., Washington, D. C. Orrine is for sale in this city by The Owl Drug Co., Inc., 320 So. Spring St.; Fifth and Broadway; 325 So. Broadway.

They know Orrine is a reliable and efficacious remedy for drunkenness and they will not offer you a substitute.

COLYEAR'S ROUSING

Get-Acquainted Sale



Strangers in town, newcomers to Los Angeles, visitors here, we want you to GET-ACQUAINTED with our big Emporium of the latest and best furniture it is possible to assemble together, in one stock. Those who don't know, will learn during this GET-ACQUAINTED SALE that bargains advertised by COLYEAR'S are always genuine. During this great GET-ACQUAINTED SALE we are going to sell all furniture at 25 per cent. discount. Don't let the opportunity pass by—remember it pays in dollars and cents to GET-ACQUAINTED with COLYEAR'S.



Handsome Pedestal Dining Table—very attractive in appearance; 6-foot extension. Choice of Golden Oak or Weathered Oak finish. Sale price only $11.25



Turkish Rocker; excellent leather upholstering. Exceptional value. Sale price only $23.25



Mahogany three-piece parlor set; beautiful in appearance and artistic in design; comes with soft, removable cushions of green plush. Sale price only $29.25



Solid Golden Oak Dresser; large, heavy French Plate Mirror in three different shapes to choose from. Sale price only $13.90



This dining chair matches above table—Just like cut; in Golden Oak or Weathered Oak finish. Sale price only $1.70



Music Cabinet; has removable shelves; very pretty solid, quarter-sawed Golden Oak finish. Sale price only $8.25



This Handsome Tufted Leather Couch; has Quartered Golden Oak frame. A splendid couch at a low price. Only $22.50





Solid Golden Oak Chiffonier; has large, roomy drawers and heavy French Plate mirror. Sale price only $11.65

Child's Rocker in solid oak; choice of Golden, Weathered or Fumed oak finish. Sale price only $3.20

Colyear's Storage Warehouse—the most central — fireproof — largest and best. Cheapest rates. Inquiry proves—ask us.

Both Phones—Main 1117, Home F3171.

509-511 So. Main St.

COLYEAR'S

Where Bargains Reign

The best equipment possible is ours, for moving. Big padded vans, care, experienced men, lowest rates. Let us quote you.

Both Phones—Main 1117, Home F3171.



Cawston has only one store in Los Angeles, 313 South Bro...ay

For 24 Years Cawston Ostrich Feathers

Have been world famous. With every plume turned out by the Cawston factory at South Pasadena Cawston gives a guarantee.

Cawston can give this guarantee because he employs only the most expert feather workers and dyers. He is the only ostrich feather manufacturer in the world who gives this guarantee.

It is unnecessary to say why others will not guarantee their goods.

Your Old Feathers

Can be made to look like new by Cawston's repair department. They can be changed into the fashionable willow plume. Bring them to our city store.

Cawston Ostrich Farm

313 South Broadway

(THE VILLE DE PARIS IS NEXT DOOR)

SAN FRANCISCO OFFICE

Los Angeles TIMES

1206 Call Building

PHONE—Kearney 2121

Advertisements and subscriptions received. Southern Californians, when in San Francisco, can have their mail sent in care of The Times Office.

Copies of The Times on File.

"THE LEADING MILLINERY HOUSE OF LOWER BROADWAY"

SCOFIELD MILLINERY CO.

737 SOUTH BROADWAY

BETTER SHOES FOR LESS MONEY

Hollander & Funke

The Family Shoe Store.

428 South Broadway

STYLISH CLOTHES FOR MEN AND WOMEN ON CREDIT $1 A WEEK

PACIFIC OUTFITTING CO. 623 SOUTH BROADWAY.

ESTD. 1865

S. NORDLINGER & SONS

DIAMOND MERCHANTS

323 S. Spring St. Los Angeles

$1 Lambskin Gloves From 8:30 to 9:30 a.m. 55c

No Phone or Mail Orders

Broken lines of women's French lambskin gloves, over seam stitching; embroidered backs. Just six dozen; a good assortment of colors and nearly all sizes in the collection. Worth $1 a pair. Monday, 8:30 to 9:30 a.m., 55c a pair.

5c Handkerchiefs, Monday, 2 to 3 P.M. 2c

Handkerchiefs for women and children, plain and embroidered, some with colored border. Extra good 5c values. Monday from 2 to 3 p.m. 2c each.

6¼c Ribbons 1c Yard.

Odd lots and broken lines of narrow silk ribbon, taffeta, satin and velvet, widths up to No. 5. Values up to 6¼c. Monday 2 to 3 p.m. only 1c a yard.

Hale's GOOD GOODS

341-343-345 So. BROADWAY

In the Heart of the Shopping District.

35c Bags and Covers 15c.

Finished laundry bags and pillow covers, made of good material. Regular 25c and 35c values. Monday and Tuesday, 15c each.

10 Yards Binding 5c.

Velveteen skirt binding in a good assortment of colors, lengths of 10 yards. Regular price, 5c a yard. Monday and Tuesday, 10-yard length for 5c.

Ironing Wax, 6 for 5c.

Best white ironing wax with handles. Always sells at 2½c. Monday and Tuesday, 6 for 5c.

$1.75 Battenberg Scarfs $1.15

All linen Battenberg scarfs. Sizes 24x54 inches. Some with solid centers, some with drawn centers. Regular $1.75 values, $1.15 each.

25c Skirt Markers 15c.

Skirt markers with tailors' chalk for home dressmaking; can be adjusted from 1 to 6 inches. 25c values. Sale price, 15c.

10 Yards Braid 5c.

Brush braid, all colors, for bordering skirts. Always sells at 10c a yard. Monday and Tuesday, 10 yards for 5c.

10c Hooks and Eyes 5c.

Macey hooks and eyes, 24 hooks and eyes on a glass tube; will not rust; worth 10c. Monday and Tuesday, 5c tube.

Phenomenal and Unprecedented Bargains for Monday and Tuesday

The Last Day of January and the First Day of February

Up to $1.50 Combs 35c



Plain and fancy back combs, hand-carved in shell and amber effects. Some with gold tracing and others with metal tops, set with mock jewels—Values up to $1.50, Monday and Tuesday 35c each.

UP TO $1.50 BELTS 50c

Plain and fancy elastic belts, figured, embossed and plain colors. Metal, jet and jeweled buckles. Values up to $1.50 Monday and Tuesday, 50c each.

$1.00 JEWELRY NOVELTIES 25c

Jewelry novelties—pins, brooches, jet crowns, belt buckles, belt pins, bar and fancy pins, white stone hat pins and beads. Values to $1.00, Monday and Tuesday, 25c.

January's business was comparatively the greatest in our history. We established new records and aim to close our January Clean Sweep Sale Monday with a blaze of glory. Snappy, scintillating bargains will abound in every nook and corner of the Hale Store. We have set our standard still higher for the month of February, and Tuesday's offerings will be as strong and attractive as those of Monday. Most of the items featured in this advertisement will be on sale Tuesday as well as Monday, providing the quantities last. However, we would advise you to respond as promptly as you possibly can. Remember, that the very best values and greatest bargains do not find their way into print. You must visit the Hale Store to get in touch with all the good things that are offered.

$3.25 Long Kid Gloves $1.98



Women's 8, 12 and 16-button length gloves; fine French kid and cape stock; PK and overseam stitching; Paris and spear point backs; also embroidered; black and colors; all sizes; our regular $3.25 gloves. Monday and Tuesday, $1.98.

50c Gloves 19c

Women's cashmere gloves; silk lined; 2-clasp wrists; embroidered backs; all colors; our regular 50c gloves. Monday and Tuesday, if they last that long, 19c a pair.

Stylish Tailor Made Suits

A Final Clean-Up at Less Than Cost



Here is the final clean-up on heavy weight (and many medium weight) tailor made suits for women, some that arrived less than a month ago. Suits that are attractive, stylish and strictly up to the limit in every detail, all sizes, all colors and a broad and comprehensive range of styles. For quick selling we divided our entire stock into two lots and offer them Monday and Tuesday at the above ridiculous prices.

Values up to $22.50 **$9.50**

Women's attractive tailor made suits of high-class all wool cloths, such as panama, cheviot, fancy worsted and novelty suiting in all the prevailing colors. Coats are lined with silk serge or satin. Popular lengths. Very best styles in skirts. An excellent assortment of colors. Original prices up to $22.50. On special sale Monday and Tuesday, at..... **$9.50**

Values up to $55.00 **$19.50**

Some of the smartest and most attractive tailor made suits that have been shown on Broadway this season, including a number of the matchless Printzess suits. Fine chiffon broadcloths, Gilbert suiting, plain and French serges and fine tailor suitings, all the prevailing colors. Coats lined with Skinner's guaranteed satin, newest pleated skirt. Original prices up to $55.00. Monday and Tuesday **$19.50**

New Spring Millinery at $4.95

A charming collection of new spring millinery, ready to don; hand sewed draped turbans with velvet facings; trimmed with natural wings, velvet drapes and knots in all the spring colors; new rolling sailors of broad braids with large drawn bows; pretty soft toques of horsehair braid with small Frenchy flowers, wings, ornaments and velvet; exceptional values at $4.95.

New Pattern Hats at $7.50

Large and small pattern hats for spring wear; newest shapes, flower decked, silk and ribbon swept, flower crowns and other decorations. Superlative values at $7.50.

New Shirt Waists for Spring

Specials at 50c

Pretty white lawn waists; new models for early spring wear; long sleeves; open back or front; some trimmed with lace; others with embroidery and some plainly tailored; you'll have hard work duplicating them about town for less than $1.00. A special here at 50c.

Specials at $1.00

Tailored waists of madras or linene, with laundered collar and cuff; also dainty lawn waists trimmed with lace or embroidery; new spring models with long sleeves; values up to $2.00. On special sale at $1.00 each.

Lawn Waists Worth up to $1.00

Monday from 8:30 to 9:30 a. m. 20c

An odd lot of white lawn waists with three-quarter sleeves; most of them are prettily trimmed; some with lace, others with embroidery; a good range of sizes to begin with; waists originally worth up to $1.00; some of them soiled and mussed. Monday, 8:30 to 9:30 a. m., 20c each. No telephone orders and none to dealers.

$5.00 to $7.50 Rain Coats and Some Short Spring Coats $1.50

Waterproof rain coats; good length; half lined; in a pretty shade of gray and some short spring coats for misses and women; only about 40 garments in the lot; none worth less than $5.00 and some worth $7.50. On sale Monday morning at 8:30 at $1.50 each.

Big Bargains-Home Furnishings

Our house furnishing goods buyer has just returned from the Eastern market and following close in his wake comes several car loads of rugs, lace curtains and drapery materials bought at considerably less than their market value and offered in some instances at less than half the regular price. In fact we are now offering the greatest bargains in this class of merchandise than has ever been our privilege to give publicity.

Excellent $2.00 Lace Curtains $1.00 Pair And Up to $6.00 Lace Curtains $1.95 Pair

Fine quality white and Arabian colored lace curtains, full length and up to 54 inches wide, beautiful patterns, splendid $2.00 values and some worth even more. On sale Monday and Tuesday at, pair..... **$1**

High-class lace curtains in white, ivory and Arabian shades. Values up to $6.00. Some of them slightly imperfect. Every one of them full length and full width. The bargain of the year. Monday and Tuesday, the pair **$1.95**

Portieres, Worth To $8.00; Pair $2.98

Heavy rich mercerized tapestry portieres, some with silk rope edges, others with fringe at top and bottom, beautiful colors, handsome patterns. Many of them worth $8.00 a pair, Monday and Tuesday if they last that long, $2.98 a pair.

Drapery Materials Some Less Than Half.

12½c Cretonnes, Yard	8⅓c
12½c Curtain Swiss, Yard	8⅓c
20c Curtain Swiss, Yard	10c
19c Cretonne, Yard	12½c
25c Cretonne, Yard	15c
30c Printed Scrim, Yard	15c
40c Curtain Swiss, Yard	15c

$35.00 Seamless Wilton Rugs $22.75

Alexander Smith and Sons' best seamless Wilton velvet rugs, size 9x12 feet; also Smith's or Sanford's best Axminster rugs, size 8-3x10-6 or 9x12 feet. A large and splendidly assorted collection of patterns to choose from, every color imaginable. This is one of the biggest rug bargains of the year. Regular $35 rugs, Monday and Tuesday, $22.75.

27x60 Axminster Rugs, Actually Worth $3.00 .... $1.75

Alexander Smith & Sons best Axminster rugs; size 27x60 and 27x54 inches; fresh new goods; a great variety of floral and Oriental patterns to choose from; rugs actually worth $3.00. Monday and Tuesday, $1.75 each.

9x12 Brussels Rugs The $20.00 Kind $12.50

Alexander Smith & Sons Naperham Brussels rugs; size 9x12 feet; in three rich Oriental designs and one style in a combination of blue and white; these are regular $20.00 rugs. Monday and Tuesday, $12.50.



CLEAN SWEEP OF COTTON AND WOOL BLANKETS

Several hundred pairs of 10-4, 11-4 and 12-4 blankets in both cotton and wool; most of these are manufacturers samples. Bought at 60c on the dollar for sale at a like reduction. Here is a hint at the prices.

85c Blankets, Pair	55c	$2.25 Blankets, Pair	$1.45
$1.10 Blankets, Pair	65c	$2.75 Blankets, Pair	$1.75
$1.20 Blankets, Pair	70c	$3.50 Blankets, Pair	$2.25
$1.35 Blankets, Pair	80c	$6.25 Blankets, Pair	$3.95
$1.80 Blankets, Pair	$1.10	$8.00 Blankets, Pair	$5.00

Embroidery Panelings .. 98c

Worth to $2.00

27-inch fine hand loom swiss paneling, in single bands and triple bands, with plain spaces for tucking; exact copies of hand work; some with Venise lace effects, others with eyelet and shadow work combined; suitable for waist fronts and panels; values up to $2.00. Monday and Tuesday, 98c a yard.

$2.50 Laces Hand Made 69c

Hand made lace galloons, medallions, bands, festoons, Van Dyke and crochet bands, insertions and bands; widths from 1 to 4 inches; suitable for dress garniture, trimmings of waists and costumes; these include Bruges, Princess, Renaissance and Duchess braids; also baby Irish crochet; values up to $2.50. Monday and Tuesday, 69c a yard.



$1.50 Lace Handkerchiefs, Hand Made, 50c

Hand made lace handkerchiefs; sheer batiste centers with borders and medallion corners of hand made Princess Duchesse lace; values up to $1.50. Monday and Tuesday, if they last that long, 50c each.

Pure Linen Handkerchiefs 10c

Pure linen handkerchiefs in sizes for men, women and children; neatly hemmed; a very unusual offering; mind you, these are all linen handkerchiefs. Monday and Tuesday, 10c each.



Up to 75c Neckwear 25c

Women's wash neckwear, stocks, tabs, collars and jabots, linet, madras, swiss and net. Lace and braid trimmed. Some embellished with buttons and medallions, others in tailored effects. Values up to 75c. Monday and Tuesday 25c.

Up to $2.50 Neckwear $1.00

Round collars of spangled net, trimmed with soutache braid, also circular shapes and yoke effects with collars attached. Charming neck pieces that are stylish and practical. Regular values up to $2.50. Monday and Tuesday, $1.00 each.

20c Silk Ribbons 10c Yard

Chiffon taffeta, satin taffeta, satin messaline and plain satin ribbons, widths from No. 12 up to 4½ inches; white, black, lavender, light blue, pink, rose, wistaria, smoke, reseda, leather and gray. Ribbons suitable for millinery purposes; bows, sashes and trimmings. Values up to 20c, Monday and Tuesday, 10c a yard.

Two Hundred 50c Brooms

Monday Morning at 8:30 ..... 15c ea.

Just 200 brooms that we used for decorating our store for our January Clean-Sweep Sale. These are the brooms that are sold all over town at 50c each. No telephone or mail orders, none delivered and none sold to dealers or children. Be prompt if you're interested. Monday, while they last, 15c each.

Up to $4.00 Curtains Monday, 8:30 to 9:30 49c

Odd half pairs of fine lace curtains; full size; many of them can be matched and lots of them are wide enough to be used one at a window; good values up to $4.00 a pair. Monday, 8:30 to 9:30 a. m., 49c each.



$2.00 Carpet Rugs Monday, 8:30 to 9:30 98c

Axminster and Brussels carpet rugs; 1½ yards long; with fringed end; these are actually worth $2.00. Monday, from 8:30 to 9:30 a. m., 98c each.

Tapestry Burlap 36-Inch, Worth 15c..... 9c

Our best tapestry burlap in a dozen different colors, full yard wide. Floor or wall covering, this is the heavy weight worth 15c Monday from 8:30 to 9:30 a.m. 9c a yard. None to dealers and no phone or mail orders.

Up to 85c Door Mats 35c

50c, 75c and 85c door mats, good size, heavy brush. Monday morning from 8:30 to 9:30, 35c each. Only one to a customer and only delivered with a reasonable purchase of other goods.



Infants' $2.25 Bear Skin Coats $1.45

Infants' plain bear skin coats in red or old rose; double breasted; lined with sateen; good pearl buttons; ages 6 months to 1 year; regular price $2.25. Monday, 8:30 to 9:30 a. m., $1.45 each.

Children's 15c Hose 8⅓c

Children's fast black cotton hose, one and one ribbed, with double knee, heel and toe, all sizes. Extra good school hose which usually sell at 15c a pair. Monday from 8:30 to 9:30 a.m. $1-3c. Not more than 4 pairs to a customer and positively none to dealers.

Women's 50c Hose 29c

Women's black gauze lisle hose, with spliced heel and toe, all sizes. Regular 50c values. Monday from 8:30 to 9:30 a.m., 29c a pair. Limit 3 pairs to a customer.

65c Flannel Gowns 39c

Women's striped outing flannel gowns, with plain collar and cuffs, cut long and wide. Worth 65c. Monday from 8:30 to 9:30 a.m., 39c.

$1.25 Dressing Sacques 75c

Women's dressing sacques and kimonos of German Elderdown, trimmed with satin ribbon and band. Regular price $1.25. Monday from 8:30 to 9:30 a.m., 75c each.

25c White Organdy 10c

Fine white organdy, 32 inches wide for party dresses or summer gowns. Worth 25c. Monday from 8:30 to 9:30 a.m. 10c a yard.

12½c Blea. Muslin 8⅓c Yard

36 inch bleached silver crest muslin. Regular price 12½c. Monday from 8:30 to 9:30 a.m. 8 1-3c a yard.

Women's 50c Fleeced Underwear 35c

Women's cream or white fleeced cotton vests or pants, medium weight, all sizes. Regular 50c goods. Monday from 8:30 to 9:30 a.m., 35c.

5c Portiere Beads 2 1-2c

Large bunches of portiere beads, blue or white, worth 5c. Monday from 8:30 to 9:30 a.m., 2 1-2c a bunch. None to dealers.

85c 19-in. Silk Moire 55c Yard. 8:30 to 9:30 a.m.

Excellent quality silk moire for spring gowns and outer garments; 19-inches wide; in taupe, lavender, pink, brown and blue; regular 85c values. Monday, from 8:30 to 9:30 a. m., 55c a yard.

$1.00 Feather Pillows 50c Each.

Excellent quality feather pillows, full size and weight. The sort we always sell at $1. Monday 8:30 to 9:30 a.m. 50c each. Limit two to a customer.

50c Huck Towels 25c Dozen

White huck towels with red border; size 14x29 in., good weight, worth 50c a dozen. Monday from 8:30 to 9:30 a.m. 25c a dozen. None to dealers

Hale's Dollar Dam... A Revelation



It matters not when, where or how purchased table damask, we say without fear of contradiction that never have you dreamed of getting so much quality as is embodied in Hale's dollar damask; two yards wide, fine, firm and ...

We have ... full ... terns for ... ing ... improves ... in fast ... er, firmer ... beautiful ... or two ... laundry ... napkins to ...

$3.00 Lunch Cloths $1.98

63-inch all linen lunch cloths, pretty snowdrop patterns, all finished, ready to spread on the table. Worth $3.00 Monday and Tuesday $1.98.

$2.00 Lunch Cloths

36-inch scalloped ... pretty floral designs ... Good value at $2.00. Monday and Tuesday ...

Best 15c 36-Inch Percales 10c Yard

The very finest percales, 36 inches wide; new stripes and figures on ground; dainty spring effects. The regular 15c percale. Monday 10c a yard.

85c Sheets 65c

Exposition sheets, linen finish, good weight, seamless, size 81x90 inches. Worth 85c. Monday and Tuesday 65c.

20c Pillow Cases

Hemstitched pillow ... inches, fine and ... Monday and Tuesday ...

75c Sheets 55c

Excellent quality bleached sheets with patent French seam down the center. Size 81x90 inches. Worth 75c. Monday and Tuesday, 5c each.

12½c Cambric

Fine white cambric ... wide, for underwear ... ity. Monday and ...

39c Seco Silk, All Colors, 29c.

Seco silk, for summer gowns and party dresses, new spring ... ular tints, shades and colors. Worth 39c. Monday and ...

25c Nainsook 15c

Chiffon nainsook, fine even weave, snow white, for under garments, 10 yard pieces, regular 25c quality. Monday and Tuesday 15c a yard.

15c Nainsook

White checked ... garments and children's ... tra value at 15c. ... day at 10½c a yard.

25c Linon 19c

Fine white India linon, for women's waists and children's dresses, 32 inches wide. Our regular 25c grade. On sale Monday and Tuesday at 19c a yard.

20c Madras

Yard wide madras, ... stripes for shirt waists ... quality. On special ... Tuesday, 10c a yard.

That Window of The Free Sewing Machines

Your Glasses Should Fit Your Eyes

—Don't force your eyes to fit your glasses—
—Don't strain your eyes into a more serious condition than they are now.
—See the Optical Specialist, 4th floor Monday.
Free consultation.

Home Phone 10618
Bullock's
Broadway at Seventh

EXPERIENCE reiterates, "Don't merely wear gloves, wear Perrin gloves." Perrin gloves are made better, of better skins. Perrin gloves fit.

—is opening the eyes of hundreds to the unusual merits of The Free.

—A sewing machine, running full tilt, with a Dollar motor for power and a thread for a belt! Think of it—then see it Monday.

—The Free—the best sewing machine in the world, at Bullock's exclusively. Buy on the club plan.

Store Opens 8:30 A. M. Store Closes 5:30 P. M.

No Other Trunks Like Indestructo Trunks

Free Embroidery Classes—Forming

—Every day except Monday and Saturday—
—The new stitches taught by an expert instructor.
—Saturday children's lesson day—Join the Free Embroidery Classes now.

Sunset—Broadway 5120
Bullock's
Broadway at Seventh

FOR spring sewing you need the Spring Quarterly Style Book, illustrating Ladies' Home Journal patterns. 20c and a 15c pattern free.

—No other trunks are selling so fast as Indestructo Trunks.
—Proof of merit.
—Made of 3-ply hard wood veneer, pressed into trunk shape by a new method.
—Made light and strong and capacious and to be better than other trunks.
—Guaranteed and insured.
—At Bullock's exclusively—third floor.

Last Day of Wonderful Reductions Winter Suits and Millinery

Hundreds and Hundreds of Yards—New 1910 Dress Linens—Ginghams and Wash Goods

—Forward Monday in the first great display of the year. A showing of colors rainbow-like in its scope—yet reflecting only the tones that will be authentic and best for spring and summer Waists and Frocks and Dresses.
—Dress Linens at 35c yard! Think of it! and Dress Poplins at 15c a yard—Just two of the items to serve as an introduction to scores of others, and illustrate the importance of the values.
—We believe the biggest display of New Dress Ginghams ever attempted in Los Angeles forms part of this wonderful color event Monday—Read the items—Begin spring buying now—



$5.00 For This Go-Cart, Well!

—I don't know how you can do it. And I've sold gocarts for years, exclaimed a traveling man on the third floor, Friday.
They are Wonder Values.
—That is why they are going so fast.
—A few days more of such selling and they will be history.
—Will you be late?
—Steel Frame Collapsible Go-cart, with rubber tires and hood complete.
—Strong as can be—$5—Third Floor.

Dress Linens at 35c

—Values and a variety that will surprise you. A full line of colors in the crash effect. Plain white included, 35c.

Linen Suiting at 25c

—Another surprising item. A line of colors, including plain tan. It's going to be popular, at 25c yard.

48-in. Crash Suiting $1.00

—Linen crash suiting, in all the new spring shades and white. A great value at $1.00 yard.

Shepherd Check Suiting at 15c yd.

—A cotton shepherd check suiting, one can't tell from wool, until after careful examination.
—It's going like wildfire at 15c yard.

48-in. Linen at 75c yard.

—A full line of very pretty colors and white.
Linen Crash at 65c Yard.
Diagonal Linen at 50c Yard.

Natural Linen, 20c

—A fine close weave; a very unusual quality at so low a price, 20c yard. Others 25c and 35c yard.

Dress Poplins 15c Yard.

—The biggest poplin value at the smallest price we have ever seen quoted. It won't last long at 15c.

Madras Waisting 25c Yard.

—As pretty a white cotton as one can imagine. Light or heavy weight. At 25c yard. Others at 20c and 35c yard.

Marquisettes.

—A 1910 novelty. Batistes and piques, novelty imported weaves, nainsooks and longcloths. Tempting values Monday.

Corded Repp at 35c.

—A pretty material for early spring suits. 27 inches.
36-in. Poplar Cloth at 25c.
Silk and Wool Diagonal at 50c.

Silk Shantung at 35c.

—100 pieces of silk Shantung, that silk-like cotton we can't keep enough of. While it lasts, starting Monday, at 35c.

The New Ruffweve Plana Cloth 25c

—With all the appearance of the ruffweve shantung silks that are so popular.
—A mercerized cotton. A wonderful 25c value. All colors.

Dress Ginghams 12½c.

—A.F.C., Red Seal and other famous ginghams. A wonderful variety of beautiful patterns.

Imperial Chambray 20c.

—Plain colors and a full range of patterns. Great for wear.

French Ginghams 25c.

—A beautiful line of stripes, plaids, checks and plain colorings.

Hydegrade Galatea 18c.

—100 patterns to choose from. The best wearing cloth made.

2000 yards Madras 10c. A very special value.

—While it lasts Monday. Light grounds, neat figured and striped patterns.

Linen Suiting 12½c.

—A cotton that will wear and look like linen. All colors and white. Great value, 12½c.

Free Instruction in the Beautiful Art Stencil Work

—by an artist—who has proven her ability to impart her knowledge—An important feature in the 4th floor Art Dept. Monday.
—use your own ideas to decorate your home. Learn the art of stencilling.
—Buy Basuto cloth and Grayona cloth and other materials Monday at Bullock's and join the first classes.

1910's to be a Serge Year It's "Serge! Serge! Serge!"

—You hear it everywhere—For Suits, for Skirts, for Coats—for every use to which woolens may be put, serge predominates—And makers are already predicting a scarcity—With the greater beauty serges have taken on for 1910—the wonder is that

This Great First Lot 1910 Serges

—Comes to us—Just as we ordered it. Great full lots and lines—to be the most complete and attractive display in Los Angeles Monday.
—Hundreds and Hundreds of yards, and values to surprise you who know the prices serges should be marked.

44-in. Serge at 75c.
—In Tan, Rose, Wistaria, Gray, Copenhagen, Navy, Wine and Black. 25 pieces—pure wool serge. An extraordinary value, 75c.

54-in. Serge at $1.00 Yard.
—Navy, Raisin, Catawba and Black, 14 pieces for Jacket Suits and Dresses. 700 yards. It will shed dust perfectly. $1.00 yard.

54-in. French Serge, $1.25.
—A beautiful range of shades in the soft tones—including Mauve, Delft, Burgundy, Fawn, Dove Gray and others. Exquisitely rich, $1.25.

56-in. Satin Serge, $2.25.
—French serge. Fine twill in beautiful shades, 4½ yards to make a gown; $2.25.
—Other Serges, $1.50 and $2.50 yd.

Fourth Floor Values to Make Big Monday Selling

—Rugs, Blankets, Portieres, Curtains, Draperies. Big shipments have just come—including many very special purchases —Forward Monday.

9x12 ft. Body Brussels Rugs $25.00.
9x10-6 Body Brussels Rugs at $22.50.
8x12 ft. Velvet Rugs Priced $18.50.
27x54 in. Wilton Rugs at $5.00.
200 Axminster Small Rugs $1.85.
500 (90x100 in.) White Spreads $3.75.
11-4 Wool Blankets—(100 pairs) $5.00.
Tapestry Portieres—Priced $5.00 pr.
A beautiful lot of Curtains $3.50 pr.
Drapery Madras and Arabian Cloth at 20c.

50-Piece Cottage Sets We're Going to Sell at . $4.50

—For a flier—A very special value—5th floor—



—50-piece sets—good porcelain—decorated with violets and gold.
—50-piece sets—and a few odds and ends—to fill in from. A sale in the nature of a clearance—$4.50 set.

—Monday, the last day of January, the last day to profit by the greatest clearance values in women's millinery and garments we ever put forward.



—The past week has seen hundreds of suits and dresses, costumes and hats hurry into new homes, under the spur of extraordinary reductions. Certain lines have been entirely exhausted, which is as we wished.
—Monday we group together all remaining lots—at several different prices—(most of which represent important additional reductions)—for a great final wind-up.

$29.50 Suits and Dresses will be $10.00
Cloth Suits, including $35.00 values, at $10.00
Cloth Suits, including $39.50 values, at $15.00
$45.00 and $50.00 Cloth Suits at $25.00
$59.50 and $65 Broadcloth Suits at $35.00
—Are among the values. Don't miss this opportunity Monday.

A Few Evening Coats at $15.00

—Marked down from $35.00. Beautiful, rich styles in light Broadcloth; while they last, $15.00.

$15.00! Yes, a Pure Linen 3-piece 1910 Suit $15.00

—The picture (an exact drawing) illustrates—No wonder you are surprised—we could hardly believe our eyes when boxes were first opened—$15.00—not a plain suit, but elaborately and beautifully trimmed—natural colored linen.
—An example of the fashion values you may expect from Bullock's, spring 1910. Coming in rapidly now—you can see how eager we are to be rid of all winter styles—2nd floor.

Last of the Winter Hats

—These prices—many of them are half of already half prices—and stand for remarkable values that will be in force Monday.
—Not many winter hats are left. Don't wait. The clearance will be absolute.
Some $10.00 Hats at $1.00
Some $17.50 Hats at $2.50
Some $25.00 Hats at $5.00
—Don't miss them Monday—Early.

Very Wide. Very Beautiful Embroideries Monday at .... 35c yd.

—A "goodbye to January" Embroidery sale of more than usual magnitude. The result of an unusual special purchase. Wide flouncings and corset cover embroidery—Exquisite patterns—perfectly worked on finest swiss and nainsook. Hundreds of yards Monday at 35c a yard.

Bullock's Bargain Basement



A Great Bargain Basement Suit Event $5.00

—The lowest price this store has been able to put forth in many a day.
—A great clearance of broadcloth, homespun and novelty worsted suits, and one-piece broadcloth dresses. Gray, black, blue, catawba. Nearly all sizes, 34 to 44. A wonderful bargain opportunity Monday, $5.00. Needless to say "while they last."

36-in. Burlap Special at 10c
—Yard wide Wall Burlap in all the wanted colors. Just the thing for covers for Porch Cushions. Monday, 10c yard.

400 Big Bed Comforters 98c
—Covered with a heavy grade silkoline and filled with fluffy cotton, either ¾ or double bed size, 98c each.

325 Nottingham Lace Curtains 69c
—Full length and width, white or Arabian Nottingham Curtains with over-lock edges. Special at 69c pair.

455 Yards Table Oilcloth at 15c
—the standard make and 5-4 wide, colors only. If you need Table Oilcloth, better plan to be here early Monday, 15c yard.

Next Come Suits and Coats at ... $9.99
—Equally important values—
—Full length Covert Coats lined to the waist with satin.
—And splendid Cheviot Suits—with pleated skirts—
—Every suit and coat at a fraction of worth price. $9.99.

An Extraordinary Lot Suit Values $12.50
—Suits of worsted and hard finish serge
—The very latest styles in coats and skirts—
—Reseda, Tan, Brown, Blue, Black and Shadow Stripe effects—some with moire collars.
—Sizes 14 to 44—$12.50.

Splendid Bargains in Suits—Priced $14.50
—Examples of fine tailoring—not a bad color or style in the lot—
—¾ and semi fitting
—Different colors and black—
—Bargains in every sense of the word. Would you pay $25.00? See these Suits—$14.50.

90 Doz. Hemmed Huck Towels, Doz. . 98c
—Size 18x36 in. linen finish heavy huck towels, white or with red borders, our Hotel Special, splendid value, 98c dozen.

2000 Yds. Unblea. 4-4 Sheeting at ... 8½c
—Heavy round thread sheeting free from dressing and sizing, a Bargain Basement value for Monday, 8½c yard.

50 Doz. Blea. Sheets, 81x90 ..... 63c
—Full size, seamless sheets, free from dressing, linen finish. If we had to buy them now, we would not be able to sell them at 63c each.

4850 Yds. Dress Gingham, Special 9c
—New spring patterns, neat stripes and checks, plaids and plain chambray effects, full 27 inches wide, Monday, 9c yard.

Art and Artists.

BY ANTONY E. ANDERSON.

Venetian Pastoral by Georgione.

Water, for anguish of the solstice—nay,
But dip the vessel slowly—nay, but lean
And hark how at its verge the wave sighs in
Reluctant. Hush, beyond all depth away
The heat lies silent at the break of day;
Now the hand trails upon the viol-string
That sobs, and the brown faces cease to sing,
Sad with the whole of pleasure. Whither stray
Her eyes now, from whose mouth the slim pipes creep
And leave it pouting, while the shadowed grass
Is cool against her naked side? Let be
Say nothing now unto her lest she weep,
Nor name this ever. Be it as it was—
Life touching lips with immortality.
—[Rossetti.

—o—

Holland Pictures.

A collection of pictures of Dutch peasant life, painted in oils and water colors by F. Carl Smith, is now on view in the Kanst gallery. The exhibition will remain open to the public one week longer, when it will make way for an exhibition of California landscapes by Benjamin Chambers Brown.

By far the best of the present collection are the water colors, which are at once better in drawing and color than the oils. Most of these, indeed, have much feeling and harmony. Among them are: "In the Cabbage Patch," "Patience," "End of the Day," "Girl With Bowl," etc.

Among the best of the oils are: "Mother and Child," "The Shepherd," "The Fish Vendor," "Ironing Day," "Telling Her Beads," etc. There is much light in Mr. Smith's pictures. He paints interiors of the peasants' cottages, but he almost always places an open door or window at the back, and through this door or window he gives us sunlit glimpses of the out-of-doors which are charming.

As a general rule his figures are not well drawn; they are lacking in construction. His handling, too, is a trifle disagreeable, and his color is somewhat garish. These faults adhere almost exclusively to the oils. His water colors, as I have said, are full of charm. The conviction is forced upon one that the oils were painted hastily, and for commercial purposes.

Mr. Smith is a painter of portraits as well as genres. He painted a portrait of Mrs. Fairbanks, wife of Ex-President Fairbanks, for the Daughters of the American Revolution, which now hangs in their new Continental Hall in Washington. His portrait of Speaker Cannon was purchased by T. B. Walker to hang in the public library of Minneapolis.

—o—

Mr. Cheever's Portrait.

"Portrait of Miss F." is one of the interesting recent canvases from the brush of Walter Lewis Cheever of Glendale. It is a strong portrait, excellent in drawing and full of character. Early in March Mr. Cheever will hold a small exhibition of California landscapes in conjunction with a special meeting of one of the literary clubs of Glendale.

The young artist came to California less than a year ago. He studied for eight years in the school of the Museum of Fine Arts, Boston, under Philip Hale, Frank W. Benson and Edmund C. Tarbell. In his last year at the school he won the Ayer prize for the best portrait done in the advanced painting class. He held scholarship during the last six years of his stay in the school.

—o—

A Protest.

Though the editor of Art and Artists cannot conscientiously agree with William Cumming Montgomerie on the beauty and importance of this artist's work, he is very glad to give some space to his letter of protest, regretting, however, that it is too long drawn out to be printed in its entirety. The editor has realized for some time that it is dangerous to be truthful—yet he keeps on trying to be so! His punishments are no doubt richly deserved—for truth is the very last thing wanted in the world so densely peopled by incompetent egotists.

"Sir: The perspicacity that you have shown in the illucidation [elucidation?] of the fonts from which I obtained the inspiration for the pictures now being shown by me at the Steckel galleries shows that you would have been at least as eminent as a detective as an art critic—probably more so. Detectives, however are sometimes wrong, and in this case, you, too, 'ave shown that you are not always infallable [infallible?]

"You say that you are not prepared to say whether my pictures are 'harmonies' of color or not, and yet you have the audacity to talk about my technique. A person who cannot say whether a picture is harmonious in color is not very likely to know much about technique. N' est ce pas! [How literally Mr. Montgomerie takes the editor's English—and yet he himself uses French with the sinuous and suggestive fluency of a Parisian!]

"You say 'the conclusion' is forced upon me that Mr. Montgomerie does not know enough. [Mr. Montgomerie should have completed the editor's sentence—'to try to say the almost unsayable things on canvas.'] Do you Mr. Critic, know enough to be my judge? I fear not. I am perfectly aware that my pictures have lots of faults—but you have not found them.

"The gallery was arranged as I would have had it arranged if I had had a thousand pictures to hang—not one more—not one less. You have described to a 'tee' exactly the effect I wished to produce. [An effect which the editor approved of, and said so.]

"I may say that your article in The Times is the only one that can have any pretense to be a criticism. The others were merely laudatory notices, unworthy of consideration and showing how little Los Angeles papers care for art. I mean, by having people in charge of their art columns who are not able to criticise, or are perhaps afraid to do so.

"I have come to the conclusion that art in Los Angeles is a joke—people here are not ready for it, they are too busy looking after the almighty dollars and discarding what they were brought up to wear, viz., gingham, for silks and satins. Yet, there is lots of art here, but it is all d——d bad. [Does Mr. Montgomerie include his own work in this sweeping condemnation—or is he the one and only shining example of the excellent painter?]

"Your little reference to the 2x4 picture showed the undercurrent of venom that characterized the whole of your article. A narrow canvas is much to be preferred to a narrow mind. Trusting that in the near future that [Sic] you will show us what real painting is, I am, Sir, your very truly, William Cumming Montgomerie."

ART NOTES.

An exhibition of the water color flower paintings of Paul de Longpré will be held in the artist's studio, Hollywood, from February 1 to April 15. One hundred and ten pictures will be shown, making an exhibition which will undoubtedly prove to be the most important ever held by the famous flower painter in the ten years of his residence in Southern California. Admission to the studio will be by invitation or personal card only, on afternoons from 1 to 5. The gallery is not open to the general public.

Elizabeth Borglum entertained a few friends at a pleasant little luncheon in her Sierra Madre studio last Sunday afternoon. This artist had some new landscapes to show, all of them characterized by a keener insight into nature and a truer feeling for form and color than Mrs. Borglum has hitherto displayed. She is certainly making rapid forward strides as a landscape painter.

An exhibition of old prints will open in Blanchard gallery on February 2, to close on the 12th. This will be followed by an exhibition of work from the brush of Detleff Sammann, the well-known decorator, now living in New York, but formerly an Angeleno.



Portrait of Miss F.

From an oil painting by Walter Lewis Cheever.



Gertrude.

From an oil painting by J. Carroll Beckwith. This portrait is a noted model who married a prominent New Yorker is now on view in the Kanst gallery. Mr. Beckwith has been an instructor in the Art Students' League of New York for the past twenty years.

GOOD-BYE TO SUPERFLUOUS HAIR

Lady Will Send Free to Any Sufferer the Secret Which Cured Her.

From childhood I was distressed and humiliated by an unwelcome growth of hair on my face and arms. I tried all the depilatories, powders, liquids, creams and other rub-on preparations I ever heard of, only to make it worse. For weeks I suffered the electric needle without being rid of my blemish. I spent a great deal of money on various things in vain, until a friend recommended a simple preparation which succeeded where all else failed.



This simple remedy enabled me permanently to find entire relief from all trace of unwelcome hair, and forever end all embarrassment. It is simple, safe, sure and can be used privately at home, without fear of pain or blemish. It makes the electric needle entirely unnecessary.

I will tell in detail full particulars to enable any other sufferer to achieve the same happy results as I did. All I ask is a two-cent stamp for reply. Address Caroline Osgood, 741 S., Vaughan Bldg., Providence, R. I.

Silks

36-inch plain and figured, all colors, yard	$1.50
36-inch Foulard designs, yard	$1.29
36-inch Checks and stripes, yard	$1.00
36-inch Messalines, yard	$1.00
34 Inch Imported Pongee	
The regular $1.25 quality, our price, yard	95c
Cheeney Foulards, yard	65c TO $1.25

California Silk Store

219 Mercantile Place

Better than Spanking

Spanking will not cure children of wetting the bed, because it is not a habit but a dangerous disease. The C. H. Rowan Drug Co., Dept. 270, London, Ont., Canada, have discovered a strictly harmless, yet never failing cure for this distressing disease and to make known its merits they will send a Big Package securely wrapped and prepaid Absolutely Free to any reader of The Times. This remedy also cures frequent desire to urinate and inability to control urine during the night or day in old or young. The C. H. Rowan Drug Co. are an Old Reliable House, write to them today for the free medicine. Cure the afflicted members of your family, then tell your neighbors and friends about this wonderful discovery.

Cured His

Kidney and Bladder

Trouble At Home, At Small Cost. Will Gladly Tell Any Sufferer How.

Mr. A. S. Hitchcock, (Clothing Dealer,) 945 Carrier Bldg., East Hampton, Ct., says if any sufferer from a Kidney, Bladder, or Uric Acid Ailment will send him their address he will without any charge whatsoever, direct them to the splendid and harmless remedy he so successfully used at home in his own case.

We suggest it would be well to write him at once, before letters get so numerous he becomes unable to answer them all promptly. The information he so freely gives has proven of particular value to hundreds of suffering people.

15th Anniversary Sale



A New and Important Corset Invention Which Will Produce Far-Reaching Results

A Comfort and Blessing to Every Woman

IN fifteen years, the good judgment of American women has made the Nemo business the most important corset industry in the world. In celebrating our FIFTEENTH BUSINESS ANNIVERSARY, we wish to emphasize our appreciation of this universal recognition and loyal patronage by offering to the women of America—

ENTIRELY FREE OF ANY EXTRA CHARGE

—our new "Lastikops Bandlet," a very novel and valuable invention, which is embodied in our new Nemo Self-Reducing Corset, No. 522, the price of which is $5.00. This new corset, in material, shape, construction, finish and durability, is so far superior to any other corset in existence, that it is an exceptional value at that price, saying nothing about its wonderful new feature—the *Lastikops*

№522 $5.00

THE extra-long and tightly-laced corsets of the prevailing type have made necessary the wearing of elastic belts to secure proper hygienic support.

These belts have been widely recommended by physicians, but are not as generally worn as they should be, on account of their high price (from $5.00 to $25.00, and even more), and the fact that these appliances are more or less bulky, uncomfortable and inconvenient.

The Lastikops Bandlet

—does all that the best abdominal belt can do—and *more;* yet it is neither inconvenient nor uncomfortable, and, instead of being bulky, it is the *greatest figure-reducer* ever devised. It is a greatly improved form of a Reducing and Supporting Band; made of the new Lastikops Webbing, which, being slightly elastic, adjusts itself snugly to the curve of the abdomen, giving firm support from *underneath*, with even greater ease and comfort than has hitherto been attainable.

Dealers Everywhere Have Prepared for This "Anniversary Sale" by Securing Complete New Stocks of Nemos.

Nemo Corsets for Every Figure

Our wonderful new No. 522, together with full lines of all the other Nemo Corset Specialties are shown this week in the leading stores all over America.

Nemo Self-Reducing, $3.50, $4, $5, $8 and up
"Makes Stout Women Slender"

Nemo Corsets for Slender and Medium Figures
"Back-Resting," "Military Belt," "Swan-Shape," } $3.50 to

Every Nemo Corset is a patented specialty—does something for you that no other corset can do—can be NO SUBSTITUTION.

KOPS BROS., Manufacturers, 154 Sutter St., San Francisco

A Sensational Sale of High-Grade Sample Shoes

Starts Tomorrow at My Sample Shoe Shops

I promise the men and women of Southern California a sensation in the way of price reductions on fine shoes. I am the originator of the Sample Shoe business. I buy Shoes in carload lots. My contracts are only with high-grade manufacturers. I will sell regular $3.50, $4, $5 and $6 Shoes at my regular prices.



Remember

All Women's Shoes $2.00 a Pair

All Men's Shoes $2.50 a Pair

You Need Never Pay More Than These Prices. I Never Charge More, and

I CAN FIT ALL FEET



Harry Magill The Sample Shoeman

3rd Floor Laughlin Building

315 S. Broadway

Take Elevator *Over Ville*

Julius V. Seyler

Concert Pianist and Teacher

Studio: 337 and 338 Blanchard Hall. Mr. Seyler has recently come to Los Angeles. Has played in Germany and the East.

H. Lyons

Exclusive Ladies' Tailor

SUITS FROM $35 UP.

Fifth Floor. 444 SO. BROADWAY.

If You Only Knew

the quality of our work we would add 1000 customers this week. Hairdressing, hair work.

Try Us



PARK-BERGER CO.

LADIES' TAILORS, HABIT MAKERS

312 S. Broadway, Third Floor

Formerly with W. H. Meahler Co. of Chicago.

For tailor-made suits, tailored and fitted to you entire satisfaction, see us. Moderate prices. We also make misses' sailor dresses and coats, blouse and Peter Thompson suits. The latest novelties in imported spring fabrics at hand.

UARY 30, 1910—[PART

Sale

THE

ANDLE

F-REDUCING
CORSET

orset Invention
Reaching Results
Every Woman
American women has made
orset industry in the world.
NESS ANNIVERSARY, we
ersal recognition and liberal

TRA CHARGE
le invention, which is embodied
e of which is $5.00.
and durability, is so
exceptional value at
eature—the *Lastikops Bandlet.*
$5.00
re Have Prepared for
y Sale" by Securing
Stocks of Nemos.
for Every Figure
o. 522, together with full line
rset Specialties are shown this
s all over America.
3.50, $4, $5, $8 and $10
Women Slender"
nder and Medium Figure
y Belt," } $3.50 to $5
s a patented specialty which
t no other corset can do—
154 Sutter St., San Francisco, Cal.

of
oes
hops
rn
ge
a-
uy
only
l sell
prices.



HARRY MAGLE
The Sample Shoeman. Pomona Store, McGowan Bldg. San Bernardino Shop, 2nd floor, Kibbe Bldg.

a Pair
a Pair
ese
and
ET
Sample
hoeman
Over Ville de P

Diamo
S. B. Ba
353 South B
Barga
in shop-worn White
10 days. Good as
plete set of attach
5 years. Will sell
for cash, on time
ments.
WHITE SEWING
638 South

Kind Hearts--Good Deeds

"How far that little candle throws his beams!
So shines a good deed in a naughty world."

Col. Anthony R. Kuser of Newark, N. J., has given the New York Zoölogical Society $50,000 to defray the expenses of an expedition around the world for the study of pheasants in their native environment. He has himself one of the best private collections of pheasants in the country.

* *

Sir Alfred Jones, the great ship owner of Liverpool, made a princely gift to his employés at his death. By the terms of his will his entire business, including a fleet of more than 100 steamers, was left to his employés, the total value of which is not stated. His entire fortune was estimated at $15,000,000,000 to $20,000,000, and the executors paid into the British treasury $1,500,000 as death dues.

* *

R. A. Long of New York recently gave $25,000 to Bethany College, Wheeling, W. Va., on condition that the college secure subscriptions of $100,000 to an endowment fund. The condition was successfully met. Mr. Long now makes a similar offer with the same condition, and will give $25,000 for every $100,000 up to $400,000.

* *

John R. Walsh of Chicago, the banker who has gone to prison for violation of the national banking law, never wanted his charitable deeds known. Of this side of his character, Alexander H. Revell writes, in the Chicago Record-Herald: "In 1893 I thought it would be a most pleasant closing of the world's fair if during October a children's week could be especially arranged for the poor children in the schools to attend the exposition. It would be a pity, it was thought, if any child who desired to see the greatest of all expositions should be prevented from doing so on account of lack of money. As soon as the subject was mentioned to Mr. Walsh, he said: 'That is splendid. I like that, and, if it is accomplished, I would enjoy sending 1000 children to the fair during that week.' I remarked that with that start we would go ahead and present the matter to the board of directors, try to get the reduction in fares and have a week dedicated to the children. As I was leaving the office, Mr. Walsh called me back and said: 'Now, don't use my name in connection with this.' I protested, but he said: 'No, I insist; just put me down as a friend of the children.' The directors of the exposition had not a moment's hesitation, the fares were reduced, and, as many will remember, between 350,000 and 400,000 children, many who were very poor, enjoyed a visit to the World's Fair during that memorable week. After the death of President McKinley, when contributions were coming in in dimes and dollars for the McKinley national monument, I again went to see Mr. Walsh. 'Mr. Walsh,' I said, 'I have come around to speak to you about a contribution for the McKinley national monument.' With a smile as gentle as a child's, he replied: 'Sit down a moment; I want to talk about President McKinley.' He told me how the late President had impressed him and how thoroughly he admired him. I recall he mentioned the President's beautiful home life, also his strong attitude and great value to the nation during our trouble with Spain, etc. Without waiting for the necessity of another request, he touched his desk bell, and the secretary was ordered to make a check for $1000, to be charged to his personal account. This large donation, unexpected at that late day, gave the movement new vigor and encouragement. When the Walsh check was quietly shown, two or three other large contributions were made, and the fund quickly finished. Then, as before, John Walsh said: 'Mind, no publicity; just call it a friend of McKinley's.'"

* *

Mrs. W. K. Vanderbilt is erecting tenements for tuberculosis people in the Seventy-seventh street and East River district in New York. They can only accommodate 328 people, but will serve as an object lesson for others who may take an interest in the work of helping the unfortunates. Over 10,000 consumptives died in New York last year, and over 28,000 remain uncared for in their tenement-houses.

FUN IN ITS ROUNDS.

"There's no doubt about Charley's being a thorough optimist," said young Mrs. Torkins. "How do you know?" "I overheard him at a card party he gave to his friends. He said scarcely anything all evening except 'That's good.'"—[Washington Star.

"Parker and his wife have separated." "What are the terms" "They each get their cook for six months."—[Life.

"He has a theory that women are not fit to be trusted with money." "Introduce me. It ought to be easy to stick him for the drinks."—[Pittsburgh Post.

Philanthropist: What ruined you? Convict: My wife. Phil: How? Con: She gave the snap away to my second se.—[Cleveland Leader.

"Who was the fellow Pepys, and what is his claim to fame?" "His claim to fame is well founded, my friend. He's the man who kept a diary for more than a year.—[Kansas City Journal.

"Gee whiz! Here's the rain coming down again and somebody's stolen my umbrella." "Somebody's stolen what?" "Why the umbrella I've been carrying for the past two weeks."—[Philadelphia Press.

"I wonder what the ladies do at their afternoon teas?" "Oh, they just sit and gos-sip."—[Boston Transcript.

Parker: "Does your watch keep railroad time? Barker: Yes; it is always kept regulated.—[New York Sun.

"Are you sure, darling, that you will love me as you have never loved before?" "Yes, dearest, I would even be willing to live in Zanesville for you."—[Chicago Record-Herald.

Mamie: I met Jack and his wife today and he introduced me as an old friend of his. Maude: The idea! Why, I remember when he used to call on you and you couldn't have been a day over 20."—[Chicago News.

"What you want to do," said the man who gives advice, "is to go straight ahead looking neither to the right nor the left." "It doesn't always work," answered the youth who takes everything literally; "that's how I got run in Boston."—[Washington Star.

"He is very poor, is he not?" "Yes, very poor." "Does he drink?" "Naw! Say, if Opportunity were to knock at his door and ask him to come out and do something he wouldn't do it."—[Boston Post.

"I have here a poem," exclaimed the would-be author, "which I should like to have you publish at your usual rates." "All right," said the editor of the Plunkville Palladium. "Ten cents a line for one insertion, or we will run it thirty times for $4."—[Louisville Courier-Journal.

Lady of the House: Well, did you vote for Mr.—— last Monday? Cabman: Not I. He didn't get in last time, and so I wasn't going to waste my vote.—[Manchester Guardian.

Sir, your son has just joined a college fraternity. These college fraternities——" "Never mind about breaking it gently. "What hospital is he at?"—[Louisville Courier-Journal.

Barker Bros — Everything in Household and Office Furnishings — Barker Bros — Largest Furniture House in Western America — Barker Bros

Beautiful New Parlor and Living Room Furniture at Manufacturers' Prices!

Barker Bros.' Own Products Upholstered With Extra Care—Very Latest Designs

Save the Eastern Manufacturer's Profit—



View of a Small Section of Our Cabinet Shop

—by having our own upholstery shop, we are able to produce a line of parlor and living room furniture better in many ways than eastern goods; with all details of manufacture under our personal supervision, we succeed in having all features of construction of the very highest quality; more than this, we are able to sell this better furniture at prices that save our customers the eastern maker's profit.

A Special Sale This Week At 25 Per Cent Reduction

—a special sale, to demonstrate the superior quality of Barker Bros.' own make of upholstered furniture, also to emphasize the fact that by purchasing this superior furniture made in our own shop right here is Los Angeles, you can save the eastern manufacturer's profit. This week's special sale will embrace a large line of beautiful suites, separate chairs and rockers, fireside and leather chairs and rockers, all of which will be offered at prices never before duplicated in a regular way in this city.

Encourage Home Industry—Gain in Quality



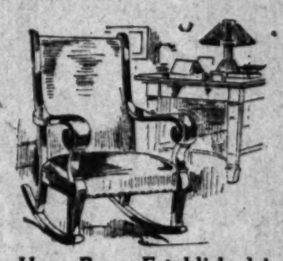
View of a Small Section of Our Upholstery Shop

—on our Sixth Floor, all this week, we will show not only the large line of upholstered pieces embraced in this special sale, but also an extensive variety of pieces in the frames only (unupholstered,) which may be made up in any special covgrings; we will also devote a portion of this special display to a working exhibit—in which may be seen the actual upholstering process.

This Handsome Chair at $9.00

—Frame of selected birch, with mahogany colonial panel in back; full spring seat or loose cushion; choice of plain or figured green silk plush for covering; a very pretty design; our own manufacturing price, $9—if eastern made would cost you $12 or more. Rocker, to match, value in eastern made goods, $13.50, our special price, $10.





$18.75 For This Regular $25 Rocker

—also chair to match at same price; birch mahogany or golden oak; high back, designed for social comfort; massive frame, beautifully finished; covering of green silk velour. If eastern made would cost you $25; our special price, $18.75. Same style in leather, $22.50—Superior to any eastern made at $30.

Parlor Furniture Seldom Sold Anywhere at Such Prices as Have Been Established in this Extraordinary Sale!



$45 For this $60.00 3-Piece Suite as shown in picture here

—birch, mahogany frames, of excellent design and splendidly finished; coverings of green silk plush or velour; if eastern made, suite could not be duplicated under $60; our special price $45; or pieces separately at following prices: Settee, eastern-made value $25, our price $18.75; rocker, eastern-made value $18, our price $13.50; chair, eastern-made value $17, our price $12.75. The extraordinary values we offer in this sale will certainly make it worth while to purchase now, if you have desires in this line.



$35 Fireside Chair for... $26.25

—choice of verdure or English tapestry covering, or of velour, damask or tapestry to harmonize with your own home furnishings; coverings that are worth alone more in the usual way than we ask you this week for the chair complete.

A $60-Grade Leather Rocker ... $45

—hardwood frame; best No. 1 hand-finished leather; best tempered steel springs; best moss and hair filling; Harrington springs; rock sideways as well as backwards and forwards; the height of luxurious comfort; our price saves you the eastern maker's profit, and the freight.



This 3-pc $75 Suite for . . $56.25

as shown in picture here

—this pretty birch mahogany suite is a splendid example of good cabinet making and excellent finish; the artistic detail work is perfect; note the gentle curving arms, French legs, and graceful artistic result; if eastern made, could not be sold here for less than $75; our special price $56.25—or pieces separately: Settee, eastern-made value $32, our price $24; rocker, eastern-made value $22, our price $16.50; chair, eastern-made value $21, our price $15.75.

—In addition to the suites, chairs and rockers illustrated here, there are others, equally attractive, in other styles, which will also be offered at corresponding special prices—in each case fully 25 per cent. below the cost of equal values in eastern goods sold in other stores. The variety from which to choose and the extraordinary values are so unusually meritorious that you will make a great mistake if you fail to take advantage.

—Those who prefer to have suites made up specially to order, may choose coverings from our large stock of upholstery materials, to harmonize with any particular color or furnishing scheme; in each case we will give the benefit of the special reduction prevailing this week. A number of styles in frames not made up afford opportunity to choose a design and covering exactly according to your preference.

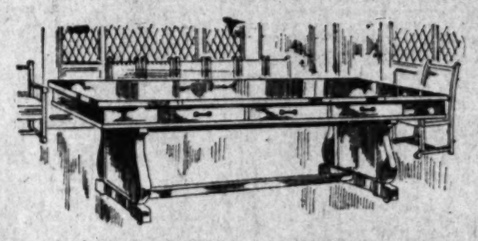
Clemco Office Desks---Bank Furniture---Macey Bookcases



Headquarters For Business Equipment

The Leading Makes In Each Line

—here you will find the latest, and best styles in office desks—the famous Clemco line; sanitary pattern, as illustrated above, or full pedestal; desks that are built right, most practically arranged; most complete assortments in the city.



—with our extensive stock and specially complete facilities we are in a position to promptly furnish the highest class equipment. The directors' table, shown above, sketched directly from the table upon our floors, represents the best in quality that can be produced. We carry a representative stock of the higher grade office furniture, and will gladly furnish estimates of cost upon an outfit of any size.

Prices That Are Lowest On Outfits of Any Size, Quality Or Kind

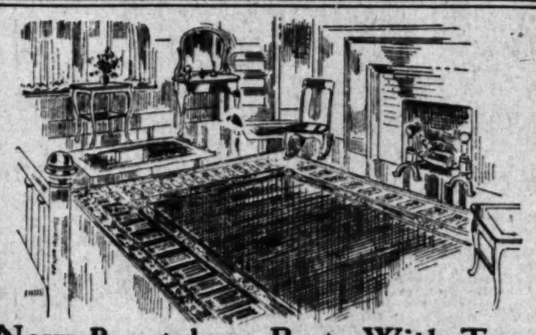


—when you start a library—in office or home—you want to start right—with the best sectional bookcases—the famous Macey; these are the ones with guaranteed non-binding doors; the late styles are a revelation in artistic cabinet making and improved construction. No trouble to show them.

A Famous Line Of Pianos to Choose from



—the world-famed Baldwin—the piano used by Mme. Sembrich, de Pachmann, Pugno, and other foremost musical artists—the Hamilton, Monarch and Ellington, all made by the Baldwin Company—offer intending piano purchasers an opportunity to secure here, values that the exclusive piano houses would not care to duplicate. We have just received a full car shipment direct from the factory, which includes some of the finest instruments ever received in this city. it will be worth your while to see us. Terms arranged to suit your convenience.



New Bungalow Rugs With Two Qualities Not Before Combined—Real Artistic Merit, Smallness of Cost.

—Hofi, Kaba, Kilmarneck, Lanark, Seminole, Poster.

—We have just had made specially for us a new line of rugs, for general bungalow use, possessing in their designs and colorings as much artistic merit as has heretofore been found only in comparatively high price rugs. These new rugs, of fiber matting, wool and fiber, and all wool, come in a wide variety of color effects, both light and dark, with plain and design centers, mostly in two-tone combinations. Qualities are such as to warrant excellent wear. Sizes from 30x60 in. up to 12x15 ft. Those who desire really artistic rugs, at very moderate cost, should not fail to see these new floor coverings.

A Vulcan Gas Water Heater In Your Home



Vulcan Gas Water-Heaters are the most practical, safest, and most economical water heaters on the market today. A Vulcan Gas Water-Heater attached to the boiler in your kitchen will heat all the water you need for all purposes.

There is nothing about Vulcan heaters to get out of order—nothing complicated. They're built of materials that will give long service. A Vulcan Gas Water-Heater is so moderate in cost that you really cannot afford to be without its convenience. We install them—complete—connected—at $16 to $18.

The New, In Furniture Coverings, Wall and Window Hangings



—We show 132 different patterns and colorings in English and French cretonnes, taffetas and prints, various widths, at 35c to $6 a yard. In such a stock you naturally find exactly what you seek. In furniture covering fabrics, especially those suitable for fine mahogany pieces, we have an unusually fine selection in mohairs, damasks, hair cloths, etc.

Lace Bed Sets—Half Price This Week. Housewives—Attention!



—32 handsome odd lace bed sets, a few slightly soiled from handling, the others perfect in every way, which, as a special advertising feature, we shall offer, beginning Monday morning, at just half former prices:

Plain net, flounce taped, $3.50 value, at $1.50
White dimity, $6.75 value, at $3.50
White renaissance, $15 value, at $7.50
White renaissance, $16 value, at $8.50
White renaissance, $17.50 value, at $9.00
Irish Point, $20 value, at $10.00
Irish Point, $25 value, at $12.50

Barker Bros — Largest Assortment In All Lines — 724 to 732 S. Broadway — Lowest Prices Best Terms — Barker Bros

A Long-Distance Business Man.

New York's champion long distance commuter is president of a big corporation in the city. He lives in an up-state town, which is almost four hours distant from New York. Every morning he gets the 7 o'clock express for New York. He takes his breakfast on board and reads the morning papers. At 9 o'clock his stenographer gets on the train, and comes to his seat in the Pullman, which he reserves by the year. She lives at a town only two hours away from New York. He dictates to her from 9 to 11 o'clock, and then they reach the office. There he goes through the usual routine while the stenographer transcribes her notes. At 3 o'clock they leave the office again, and from 3 o'clock to 5 he dictates to her. She gets off at her village and writes and mails the dictated letters that night, unless they are of such character that her employer wishes to look them over and sign them himself.

At 6 o'clock he sits down to a good dinner in the dining car, which has been ordered for him by his wife the day before. The car superintendent has purchased any articles he may not have in the larder during the day in New York. At 7 o'clock he steps down from the train, having dined well, and has the entire evening to dispose of at home as he wishes.

And you couldn't coax him to live in New York and save that eight hours a day of travel. He declares he actually saves time, because he isn't bothered by fool friends.—[Omaha Bee.

On Saturday afternoon, February 5 the Batchelder Craft Shop, Pasadena, will hold an informal reception and exhibition. The Craft Shop is at No. 225 Arroyo Drive, at the end of the California-street car

Gossip of Interesting People.

HEREABOUTS.

"MONTANA knows no greater city in the West than Los Angeles," said Charles E. Virden, president of the Merchants' Association of Butte, yesterday. He has been passing a few days at the Van Nuys. "The enterprise of the local business people in securing an event like that of Aviation Week has raised them high in the estimation of merchants throughout the United States," he continued. "It shows that they are wide-awake and willing to advertise. Particular comment was caused by the fact that Los Angeles slipped in ahead of New York, Chicago, and other big cities of the East in securing the aviators for their exhibitions." In addition to his delight in the city, Virden spoke enthusiastically of the manner in which the State has dealt with race-track gambling. "The problem of horse racing in Montana became acute, and the big business men all realized that it was essential to cut out the sport or regulate it so that it would be carried on in a decent fashion, and would not result in emptying the pockets of the population of the State. As soon as the racing men saw that the legislators of Montana were going after the problem, and intended to throw the game out entirely, they offered a counter proposition, which eventually ended in the present regulation of racing, allowing two-week meets and no longer in any county, unless the county passes individual ordinance against it." Virden is proprietor of a large wholesale grocery house.

News of the success of tobacco culture in Southern California has been rapidly disseminated, with the result that a number of extensive planters from various parts of the country are among the arrivals at the hotels, attracted here by a desire to see for themselves what is being done. T. G. Thompson, a planter from Florida, with home and offices at Tampa, has been passing a few weeks at the Van Nuys. "Realizing that the climate of California and Florida are nearly alike," said he, "we have frequently wondered in the South why efforts to grow tobacco had never been successfully carried out. From observations I have made in the past week, I should say that tobacco should in the near future become one of the most prolific crops of the southern part of the State. The income from this crop is much larger than is to be derived from hay and grain, better even than orchards of fruit, deciduous or citrus, for the reason that each year the crop can be harvested from the first year of planting right along."

The manager of one of the best-known tourist hotels in the West, Charles A. Brant of Grand Cañon, Ariz., is spending his annual vacation at the Alexandria. As head of the El Tovar Hotel, he has met many of the prominent people of the United States, who at one time or another desire to see the greatest scenic wonder of their own country. His reminiscences are very pleasing, and as a result he is always surrounded by a coterie of friends in the lobby of the hotel. For a fact, when asking for him at the desk, the clerk usually informs the seeker to pick out the man in the middle of a group seated or standing in some part of the foyer. Another well-known hotel man at the Alexandria is J. Lake, manager of the fashionable Vendome Hotel of San José, who is down on a recreation period.

Just where the money of the United States is held is a frequent subject for discussion among monetary men. William Hubers, a State bank commissioner of Iowa, who is registered from Davenport, at the Hollenbeck, can readily explain where some of the cash might be found. "Prosperity of the farmer has filled the vaults of every bank in Iowa, and the same is true of the other great grain States of the Middle West. Ten years ago, the farmers were practically penniless, dependent on each succeeding crop to help pay off the mortgages on the farm, or buy a little more land to bring the farm to a good size. That period of development has long ago passed, and we are now in the period of the farmer's affluence. The bank deposits of Iowa have increased more than 500 per cent. in five years. The farmers are not stay-at-homes, but may be found in all parts of the country during the winter months, when there is little to do at home, enjoying the fruits of their earnings. They are, indeed, a prosperous people."

H. Hirschberg, president of the Independent National Bank of Independence, Or., has been a guest at the Angelus during the past week. He is also at the head of the Independence-Monmouth Railroad, a short line in Oregon, tapping some very rich land, which through the railroad has been rapidly opened, and like most of the land in Oregon, is proving an agriculturists' paradise. Mr. Hirschberg is a man of many interests. He owns property in Los Angeles, and will leave here in a few days for Mexico, where he has interests in a number of mines and also small railroad properties. "It is the small railroads which join the big trunk lines, which should receive a good share of the credit for the increasing growth of the West," said he yesterday. "These lines are affording the farmer an opportunity of getting his crops to market, of enjoying the privileges of the man who is closely connected with the larger cities, by the fact that mail service is bettered with the coming of the roads."

IN THE LIMELIGHT.

JUDGE KENESAW M. LANDIS wants to be the Alpha and Omega of fine imposers. He has just mulcted an individual prisoner 1 cent. This is about one three-billionth part of the Standard Oil Company's sock-dolager.

William Schaus, a son and namesake of the founder of the famous art galleries on Fifth avenue, New York, has recently presented to the government of the United States, through the Smithsonian Institution, a collection of about 200,000 butterflies and moths. He is now engaged with J. D. Barnes, his assistant, an Englishman, in classifying and installing them in the National Museum. It is the largest and most complete collection of its kind in the world, representing more than fifty different species. There are about 1000 new varieties from French Guiana alone; a thousand more, also entirely new, from Costa Rica, and a still larger number from Colombia, which Mr. Schaus says is more prolific than any other field.

Col. A. George Bullock of Worcester, son of Gov. Alexander H. Bullock, has resigned the presidency of the State Mutual Life Insurance Company of Worcester, Mass. Col. Bullock had been for twenty-seven years in that harness, and will continue to be a director of the company.

L. A. Young, a merchant of St. Paul, owns what is said to be the largest collection of matters pertaining to Balzac in existence. He has devoted his spare time for the past fifteen years to a still hunt among the dealers of New York, London and Paris for matters that had been printed in English, and to pictures illustrating the scenes or personages referred to by Balzac, or pictures to which he makes reference. The basis of the collection is the fifty-three-volume edition of the author's letters that have been published, including his love letters, magazine articles on the novelist and illustrations from old editions, the whole large enough to fill 200 volumes when the collection is ready to be bound. Altogether there are about 3000 portraits in the collection and the same number of other illustrations. It is said that the collection has so far cost Mr. Young almost $150,000.

Col. Charles Chaille-Long, soldier, lawyer, explorer, diplomat, and author, has been honored by the American Geographical Society, which has awarded him the Daly geographical medal for his services in Africa. The special work for which he was honored was the solution of the Nile-source problem. In 1874 Col. Chaille-Long explored the unknown Nile north of Urondogani, discovered Lake Ibrahim and supplied the final evidence needed to prove that the river issuing from Victoria Nyanza is the White Nile. Col. Chaille-Long served in the Civil War, later as chief of staff to Gen. Gordon in Egypt, and has been in the military and diplomatic service in several parts of the world. He now lives at Wilmington, Del.

Venerable Justice Harlan of the United States Supreme Court, at the conclusion of a lecture at George Washington University, one day last week, had a bad fall by accidentally stepping off the low platform, being precipitated down among the chairs of the classroom. "Everything is all right; no injury sustained," he assured members of the class who rushed forward to pick him up. He did not need their help, put on his overcoat and walked to the street car as briskly as when he came in.

John D. Rockefeller takes many precautions to prevent the forgery of his signature. For years he used to sign his own checks and letters. Now he does not write his name unless it is absolutely necessary, leaving the signing to his secretary. This is shown by the practice at his big Pocantico Hills estate. Mr. Rockefeller signs one draft which is sufficiently large to cover the running expenses of all departments for the month. This is then checked out as needed by the various superintendents.

POLITICIANS, STATESMEN.

EX-PRESIDENT ROOSEVELT has been elected president of the Harvard Alumni Association, succeeding Charles W. Eliot, president emeritus of Harvard University.

Gen. Edward S. Bragg of Wisconsin, who served many years in Congress, declares that the many outbreaks of rioting during strikes in this country show that the spirit of anarchy is gaining ground here. He thinks the government has done wrong in not stopping these riots, and predicts a bloody revolution or civil war if the mob spirit is allowed to grow in this way.

Mayor Kiser of Piqua, O., has appointed a woman clerk of the waterworks department, much to the indignation of a number of men who wanted the position. She has had ten years' experience in the office, and will have charge of all the business connected with it.

President Taft has reappointed Bill Sewall, President Roosevelt's friend and protegé, collector of customs in the district of Aroostook, Me., and Bill will continue his gumshoeing after illegal liquor sellers on the border line between Maine and New Brunswick.

Marvyn Scudder, who assisted Gov. Hughes in the insurance investigation, has been asked by Mayor Gaynor to be one of the two commissioners of accounts.

CHURCHMEN.

REV. HUGH M. BANNEN, pastor of Trinity Lutheran Church of Rockford, Ill., was given an increase of $400 in salary at the recent annual meeting of the congregation. Rev. Mr. Bannen moved to amend the motion by making the increase only $100. The congregation was unanimously for the $400 increase, however, and he was obliged to submit. His salary will now be $2400 annually. He is credited with performing more marriage ceremonies than any other Rockford clergyman.

Rev. Watson Dana, 73 years old, of Ohio, has never raised his hat to a woman, and declares that he never will. "The Bible teaches us to uncover on entering the temple of the Most High," he said, "and this mark of respect I reserve for my God."

Bishop Charles Edward Cheney of Chicago, will celebrate next month the fiftieth anniversary of his installation as rector of Christ Church, and also his golden wedding. He went to Chicago in 1860 from the theological seminary at Alexandria, Va.

The Fifth Avenue Presbyterian Church, of New York, at a meeting of the congregation, unanimously called to its pastorate the Rev. John Henry Jowett, at present pastor of Carrs Lane Congregational chapel, Birmingham, Eng., and offered him one of the highest salaries ever extended by a New York congregation to any man to become its pastor. Rev. Mr. Jowett nevertheless declined the offer, and told his congregation that he would remain with them.

EDUCATORS.

MR. HENRY VAN DYKE, Murray professor of English literature at Princeton University, has been elected an honorary fellow of the Royal Society of Literature of Great Britain. The only other American who has been thus honored is Joseph H. Choate.

Prof. David, who occupies the chair of geology in the University of Sydney, and who accompanied Sir Ernest Shackleton to the Antarctic, has been making some interesting remarks on his discoveries there. The fossil woods he had found showed that pine forests had nourished in the vicinity of the South Pole at a remote geological epoch. The coal seams he had discovered suggested the same conclusion. At that time there was more or less continuous land from Australia to the South Pole. The climate all over the world was at that period probably much milder than at present.

Miss Betsy B. Winslow of New Bedford, Mass., who began her thirty-fourth consecutive year as a member of the New Bedford school board recently, has a record career as a "suffragette," for she has not only served in public elective office longer than any other woman, but at each recurring election she has gone to the polls and cast her ballot for herself.

Dr. Charles Homer Haskins, dean of the Harvard University Graduate College, is one of four educators, whose names are under consideration for the position of president of the University of Minnesota.

After thirty-five years' service in one position at the University of Kansas, Prof. Ephraim Miller, head of the department of mathematics and astronomy, will retire and accept a Carnegie pension.

Albert Kamp of Alameda, whose researches into the life and customs of the prehistoric Indians has been carried on for more than fifty years, believes that the American Indians, especially the California aborigines, are descended from the ancient Egyptians. Kamp's chief foundation for his belief is the existence of the "throwingstick" among the California tribes living near the rivers of the State, which stick, he says, is the exact prototype of the throwing stick used by the ancient Egyptian fowlers in the delta of the Nile many centuries past.

OVER THE SEA.

PRINCE ALBERT of Monaco, said to be the most famous oceanographer living, has undertaken the office of peacemaker between France and Germany. His magnificent museum of oceanography will be opened this spring, and he intends to invite the German Emperor and President Fallieres to be present on that occasion, when he will endeavor to bring them together.

Princess Alice of Bourbon, youngest daughter of Don Carlos, a pretender to the throne of Spain, is visiting in this country, the guest of her brother-in-law, Luigi Ripamonti of New York, a prosperous manufacturer. She is married for the second time, her present husband being Lieut. Lino del Prete, a retired subaltern of Italian cavalry.

Capt. R. F. Scott has received word that the British government will advance £20,000 toward the expense of the British Antarctic expedition to the South Pole. Capt. Scott has resigned his position with the admiralty to supervise preparations for the expedition which is expected to start in August. Besides Capt. Scott, other members of the expedition will be Lieut. E. R. G. Evans, R.N., who will be second in command, a position which he also held in the relief expedition in the morning; Dr. Wilson, who, besides acting as chief of the scientific staff, will also be the zoölogist and artist; Mackintosh Bell, director of the Geological Survey of New Zealand, has also volunteered his services as one of the three geologists who it is anticipated will accompany the expedition; R. Simpson of the Indian survey department, will be the physicist.

ARMY AND NAVY MEN.

CAPT. F. J. KOESTNER, Fifth Cavalry, and Capt. Lucius R. Holbrook, have been ordered to Rock Island to superintend tests to be made there of improved equipment for foot soldiers, particular attention to be paid to ovens for baking bread which are adapted for field service.

Capt. F. A. Grant of the Quartermaster's Department has arrived at San Francisco from New York to take charge of the transport service. Last year Capt. Grant had charge of land and water transportation for the maneuvers at Boston, and has also had charge of the army transport service at Newport News.

First Lieut. Leo B. Dannemiller, Eleventh Infantry, has been placed on the retired list because of disability incident to the service.

Rear-Admiral Washburn Maynard, retired, has arrived at San Diego and will spend the winter in that city. During the Spanish War he commanded the gunboat Nashville. He was retired in 1902.

Promotions of colonels to brigadiers-general have been announced as follows: Col. Frederick K. Ward, Seventh Cavalry, vice H. M. Chittendon, to be retired February 1; Col. R. W. Hoyt, Twenty-fifth Infantry, vice Charles Morton, to be retired March 18, and Col. M. M. Macomb, Sixth Field Artillery, vice Albert L. Myer, to be retired November 14.

Brig.-Gen. Funston is expected to succeed Brig.-Gen. Charles Morton as commander of the Department of Missouri when the latter is retired in March. Gen. Funston is the ranking brigadier-general of the army.

Maj. Benjamin M. Harrod of New Orleans, who was a Confederate soldier, has accepted an invitation to deliver the next Memorial Day address at Harvard University.

ACTIVE WOMEN.

MRS. JACK GARDNER has done something within a fortnight to make her talked about, at least in Boston. She offered prizes to women in the crowded parts of that city who had the prettiest window boxes, and, needless to say, there was a great showing of pretty plants.

The first woman to preach in Hungary is Julia Vargha, whose sermons are reported most favorably in the Budapest papers. She is the daughter of a bishop and her sermons are delivered in Klausenburg.

Demetra Vaka (Mrs. Kerneth Brown,) author of "Haremlik," has been speaking on the life of Turkish women before various clubs in New York and Boston. She has been questioned several times in regard to her nationality, and each time has brought a more spirited reply—"I am a Greek. I was and I shall be Greek."

Dr. Emily H. Jones Barker recently resigned as resident physician at Wellesley College. Dr. Barker was appointed to this post in 1875 and was the last officer in academic service whose appointment dated back to the first year of the college. For more than twenty years she served as superintendent at Eliot College.

The first white child born in the site of Chicago, then Fort Dearborn, Mrs David D. Strock, is living at Grand Junction, Colo., at the age of 73 years. Her parents were Mr. and Mrs Francis Kessler, who had moved from Pennsylvania to Fort Dearborn, three years before their daughter Mary came.

Stony Wold Hall, Miss Blanche Potter's memorial to her sister, Miss Martha Potter, has been formally turned over to the Stony Wold Sanatorium of New York. This hall, with other buildings included in Miss Potter's gift, cost $75,000. Mrs. Walter Geer, a sister of the Misses Potter, has given an organ to the institution

A Screed.

To be earnest; to be strong;
To make light the way with song;
Slow to anger; quick to praise;
Walking steadfast through the days,
Firm of purpose, sure of soul,
Pressing onward to the goal,
Upright, even, undismayed,
Sure, serene and unafraid.

To be patient; to be kind;
To be purposeful, and find,
Sweetness all along the way;
Loath to judge, but firm to say
Truth with unrelenting tongue;
By no cavil veered or swung
From the right; and to endure
Hopeful, helpful, clean, and pure.

To be gentle; to forgive;
True to life and glad to live;
To be watchful and to be
Rich with boundless charity;
To be humble in success,
Strong of heart in bitterness,
Tender, gracious, thoughtful, good,
In our man-and-womanhood.

To be smiling; to be glad;
For the yesterdays we've had;
To be grateful all the way
For the beauties of today;
To be hopeful and to see
In the days that are to be
Bigger, better, broader things,
Robes of purple, crowns of kings.
—[N. D. Bismarck, in Collier's Weekly.

The Smile.

That set grimace we call a smile—
That queer contortion of the face—
'Tis said, has had its present place
In manners not so long a while.

Vienna made it first the style,
On meeting friends, those lines to trace—
That set grimace we call a smile—
That queer contortion of the face.

The Chinese, Arabs of the Nile,
Persians, and many a noble race,
In meeting, greet with serious grace;
We make—oh, custom senseless, vile—
That set grimace we call a smile—
That queer contortion of the face!
—[George Jay Smith, in Munsey's.

Wanted the Other Name.

'He is a cynic," said Senator Tillman of a political antagonist. He mistrusts all things. He's as bad as the Chicago drummer.

"A Chicago drummer visited a prohibition State. A prohibitionist customer said to him proudly:

"'No, sir; the words whisky and beer are unknown in this town.'

"The drummer nodded and whispered:

"'I see. What does one ask for?'"—[Washington Star

Gotham Society Backs Nebraska Girl With Voice.



Mary Lasalle.

[SPECIAL CORRESPONDENCE OF THE TIMES.]

NEW YORK, Jan. 17.—Miss Mary Lasalle, a young singer from Beatrice, Neb., who has found influential friends among society women of New York who will send her abroad to study for grand opera, submitted to her first interview at the pretty home of John Centanini and his wife, Mme. Jane Noria, of the Metropolitan Opera Company.

"There is nothing remarkable about my early life," said Miss Lasalle. "My parents are dead. We lived in Beatrice, where the wind blows all the time and where the jackrabbit, the coyote and the wheat fields thrive. I sang in the village choir and my voice was then spoken of as one of the 'best in town.'

"Six years ago, when I was 14 years old, even the village blacksmith told me I should get a musical education. That sounded good, but I might have as well dreamed of wearing a pretty dress made out of summer clouds. Three years ago I saved a little money, went to Chicago and sang with a small opera company for a time.

"I was almost at my wit's end. I had to earn a living to keep both myself and my voice from going hungry.

"I made application to Henry W. Savage and obtained a position to understudy Miss Louise Gunning in the prima donna role in 'Tom Jones.' But that did not last long, and I came to New York, went to the offices of Charles Dillingham and was engaged to replace Miss Catherine Hutchinson in the prima donna role of 'The Hoyden,' in which Miss Elsie Janis was starring.

"I sang one night for Riccardo Martin of the Metropolitan Opera Company. He told me that I would waste time if I remained in Chicago, and that if I would come East he would see that I met the men and women who could give me a start toward a grand opera career.

"Mme. Noria (God bless her!) heard of me, sent for me to come to New York, and—well, you know the rest. I sang one night at the home of a Metropolitan Opera Company director and I have been singing ever since."

FREE

The Romance of Li-Chi and Chang

FROM THE ORIGINAL CHINESE FAIRY TALE

Send a postal or telephone for this beautiful story, and it will be sent to you absolutely free.

Imported Specialty for Times Customers

THE TIMES wishes to announce that it has secured a limited number of sets (33 pieces) of the famous "Wedgewood" ware from the manufacturers, Wedgewood & Co., Tunstall, England. It is the "Willow" pattern, which is over 400 years old, and prized more highly than any china pattern in existence.

The circulation of The Times is steadily increasing and it is pleased to show appreciation of long-time patronage by giving the office, telephone or write. The number of sets set apart to be used as premiums is limited and when they are gone, there will be no more available.

We Do Not Sell Them

To obtain a set you must become a subscriber or must already be one. Give your order to The Times representative, call at the office, telephone or write. The number of sets is limited and when they are gone, there will be no more available.

But One Wedgwood

There is but one "Wedgewood" and this name on a piece of china signifies a quality which has distinguished itself for more than four centuries.

The Times-Mirror Company

We make a special offer to the readers of this paper, so that you may know more about

ED. PINAUD'S HAIR TONIC

(Eau de Quinine)

Let us send you a trial bottle—WRITE US TO-DAY, giving your name and address (enclosing 5c. to pay packing and mailing) and we will at once forward you a liberal sample.

We know so well what ED. PINAUD'S HAIR TONIC will do for your hair. It revives the shrivelled roots, gives vigor to the follicles, stimulates the sebaceous glands and gently coaxes the hair to renewed growth and youthful lustre in the most natural way.

Try this sample—note its refreshing effect on your scalp, the silky feeling it gives your hair. Then get a larger bottle of it from your dealer, massage it into the scalp every day, use it faithfully, and watch the results.

You should also try ED. PINAUD'S LILAC VEGETAL—a remarkable perfume for the handkerchief, atomizer and bath. For men, after shaving, it brings comfort to the face. We will send you a sample bottle of this delightful toilet water for 5c.

THE SPECIAL OFFER For 10c. we will send you samples of the above preparations and also a sample tube of ED. PINAUD'S VIOLETTE REINE perfume. These samples will convince you of the superlative merit of ED. PINAUD preparations. Write to-day, and ask for offer No. 31.

PARFUMERIE ED. PINAUD, Dept. 21
ED. PINAUD BLDG. NEW YORK



S. FRIEDMAN
Ladies' Tailor

3-DAY SPECIAL

Commencing Monday, January 31, for 3 days only—Monday, Tuesday and Wednesday of next week—I will make to your order

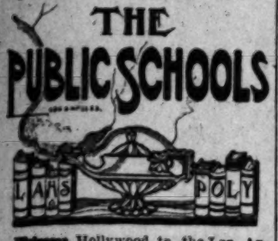
My Regular $80 and $100 Suits at $50

The usual high-standard "Friedman" Tailoring will positively be represented in every garment. This is a sufficient guarantee of satisfaction.

424 S. Broadway
(Suite 604 Broadway Central Bldg.)

Philadelphia Shoe Co. 624 South Spring
HEADQUARTERS FOR SCHOOL SHOES

IN AND ABOUT THE PUBLIC SCHOOLS



Welcome, Hollywood, to the Los Angeles educational system! All know of the excellence of the Hollywood High School. We admired her from afar. Now we shall admire at closer range. And, as though donning festal array, to celebrate the great occasion of her union with Greater Los Angeles, an additional school blossoms as the result of the $100,000 bonds recently voted by Hollywood for the purpose of increasing her High School facilities. The bonds were sold on Thursday to a San Francisco firm, at a premium of $762, making the fund to be expended $107,762. A new grammar school is also to be built, in the west end, at an expenditure of $20,384, exclusive of site and furniture.

Hollywood High School at present consists of the large cream brick building, constructed about four years ago, and the new gymnasium, at the rear of this, and in which at present the domestic science department is located. The grounds comprise a fine tract of 12½ acres, beautified with rare trees, shrubs and flowers, in keeping with the surrounding neighborhood. The near-by hills and views of distant snowy mountain ranges, make this a spot well calculated to inspire both teachers and pupils to good work. And Dr. Snyder, the principal, is full of enthusiasm for the school and for its improvements, and for education in general. Dr. Snyder is from Massachusetts, a Harvard man, having come to Los Angeles about a year ago. He has worked faithfully and intelligently upon the plans for the additions to the Hollywood High School knowing its needs as can only the person in charge of an institution. The present building is well planned, airy and light; but like every educational building around Los Angeles, it has outgrown the demands. In addition to the usual departments, the school has a well lighted shop, which will be more amply equipped from the fund to be expended soon; and domestic science quarters, which are to be still further enlarged. The commercial department is fitted up as for a regular banking business and is thoroughly practical. The art department, under Miss Goodwillie, occupies a real artist's nook, at the top of the building; and the work being done there is real artists' work. Little glimpses of hills and mountains, from high windows, help to arouse genius. The sewing department has very attractive quarters, over the gym, where the girls, under Miss Fordyce's teaching, are "building" mysterious garments and designing patterns, learning to fit, cut and make their own, and perhaps, other people's clothes. The gymnasium is good. It is roomy and well equipped. The main floor space is about 55x85, and well arranged lockers are located at each end of the building, for the girls and boys respectively. Large tennis courts and ball grounds are in use, and will be further extended under the new plans.

The new buildings, which will be in keeping in style with the present building, will contain some features unique and original. Altogether, the Hollywood High School, present and future, is an institution of which its creators and patrons may well be proud. The grade buildings are also of a beautiful style of architecture, and in keeping with their surroundings.

Welcome, Hollywood, and her fine school system! We feel a proper pride in her, and in our new relations to her.

Blue and White, the Los Angeles High School magazine, is a publication of which any institution might well be proud. From the clever cover design throughout the contents to the last page, the volume is extremely creditable. There is a wealth of portraits of the faculty and pupils, beginning with an excellent likeness of Prof. Housh. Even Mrs. Dorsey, who strongly objects to pictures of herself, could not refuse to allow her portrait here. The picture of the building and grounds, on Taft day, with all the beautiful decorations, comes out clearly, and the work from the art department, which is always full of character, is better than ever. Several prize stories, well written poems, and much clearly stated information regarding the school and its interests, makes the copy one worthy of preservation. A history of the finding and setting up of the fossils of Rancho La Brea, is most interesting; Mr Gilbert of the faculty and a number of enthusiastic High School students having taken a conspicuous part in the exploration and development of the La Brea fossil beds. Historically, the magazine contains great interest for any one who cares for matters educational. A sketch of self-government, as instituted and maintained by the Los Angeles High School, gives an excellent idea of this form of student body control. Sketches of the organizations of the school, including that of the Japanese students; and a strong picture drawing, personifying "Organizations," presents the student thought of the associations of the institution. Not only each individual article, but department of the book is good, but the ensemble—paper, and general make-up—is excellent, making a publication fit for a place upon any bookshelf.

Improvement in the grounds at the Los Angeles High School is progressing. A wide doorway is being cut to give access to the stage of the auditorium, serving the double purpose of facilitating the introduction of large pieces of scenery, and also affording a convenient exit in case of fire. The new girls' gymnasium, which will be built with a part of the appropriation from the proceeds of the bonds, will occupy the south end of the present campus. It will be inclosed in a manner which will give perfect seclusion for the girls, and which will isolate them from the boys' quarters, as the present gymnasium will be retained for the use of the boys. One of the problems now confronting the management is whether or not to cut down the pretty rows of pepper trees, which to a certain extent obstructs the playground. There will be still more in the way when the new gym is built. Conservatives says retain the trees, and Los Angeles High School is strong for conservation. Reforestation says, however, that those trees grow very well anyhow, and new ones planted in the less used spot will soon recover the loss sustained by the removal of the present group.

Monday evening next the debate between Los Angeles High School and Hollywood High School will take place at Hollywood. A special car will accommodate students and friends. The question is a large one: Resolved that Congress should create a central national bank of the United States, with substantially such rights, privileges and powers as are now exercised and enjoyed by the Bank of England." The affirmative is taken by Hollywood. Oscar Werner and Harold Shepp represent Los Angeles upon the negative side. Miss Miriam Faddis, at the head of the department of expression, is training the debaters. Miss Faddis's quarters are very busy ones just now, as in addition to the usual work of the department, pupils are under training for debate and for the commencement affairs. Miss Inez Dunham has slightly altered the title of her paper for commencement, enlarging the subject to cover the question of "Regulations as to Child Labor."

Of special interest to this department, although enjoyed by the entire school, was the talk by Mr. Hanford, the actor, at assembly on Wednesday. "Lincoln's Literary Tastes" was his theme. He spoke of the great man's love for the soliloquy of King Claudius, which he considered superior to Hamlet's soliloquy. Mr. Hanford recited the selection and also two selections from "As You Like It."

"I wish to thank The Times," said Dr. Wilson, principal of the Olive-street High School "for the assistance rendered in our campaign against the stealing of school books. The publicity given the matter through the columns of the paper has been a decided help in wiping out the nuisance." Dr. Wilson has incorporated in the circular, which sets forth instructions to pupils as to scholarship, attendance, deportment, etc., rules for the prevention of the loss of books. It seems as though the adoption of these rules would assist other schools also. They are as follows: "Write your name, address, school and classroom plainly in ink in all your books. Place secret marks on certain pages by which you may identify your books in case of erasure of names. In case books change ownership, through exchange or sale, draw a line through the previous owner's name. Make no erasures in any case. Do not buy books in which names have been erased, from bookstores or individuals, as you may be harboring stolen property. Do not offer books for sale to bookstores without securing approval of the principal, who will stamp all books authorized for sale. Books left at school over night should be strapped and placed in lockers. The observation of these rules has practically stopped the theft of books in this school."

Prof. Francis addressed the Olive-street High School on Friday upon the subject of "Choosing an Occupation." Prof. Francis is always a welcome speaker, coming at once into accord with his audience.

Miss Helen Bosbyshell gave a series of four readings on Wednesday at assembly at Olive High.

Of the 450 outgoing pupils of the Olive-street High School the choice between Polytechnic and Los Angeles High School is about evenly distributed. An equal number of students will come in at the beginning of the term.

Closing exercises for Olive street will occur on February 4, when a musical and literary programme will be given, with Miss Grant in charge.

The architectural portion of the art department of Polytechnic, Mr. Winterburn, head, is in the limelight at present, owing to the fact that the plans so long dwelt upon, those of the new art and science buildings, are about coming into fruition. The boys under Mr. Faithful's guidance began about three years ago formulating tentative plans for what was needed in case of an appropriation, and later, when it looked as though the dream of a greater Polytechnic might be fulfilled, they went at the matter in earnest, and as a result, created a scheme of buildings, upon paper, which it would seem might meet every need for such an institution. Mr. Burnham, before his death, had experted and approved these plans, making few if any changes or suggestions. So, when the money for the bonds is expended, it will embody the work of these pupils and their teachers. Not only have the students furnished the plans, but much of the interior hardware will be designed by the pupils and made in the shops and foundry. The capacity of these establishments is not generally understood, it being the popular notion that the work done here is in miniature, but this is not so. It is an actual working factor, a money-saving one, for the school system.

The art department, which is under the same head as that of architecture, is doing some excellent work. In clay, Miss Teskey's pupils are modelling some beautiful designs and shapes in pottery; and when the new kiln is set the work will be completed right there. It is interesting to note the progress of a pupil in this work, from the first uncertain moulded shape through the varying degrees of imperfection up to the clear-cut, even form. All of the designs for pottery are first drawn by the student, whose eye and hand are thus cultivated, as well as his taste; the coloring and firing are the last touches. Many pretty and useful articles for the home are being "built" by the pupils.

Something new in school art work is the printing on blocks, of Japanese poster designs, under the supervision of Mrs. Burdick. Two colors are usually employed, and most effective pieces are created, with few lines. The Japanese students have become especially interested and proficient in this work, although few have every done such work. Possibly an illustration of heredity.

Useful and pretty work in leather and metals forms a part of the work under Miss Lowd's teaching. "It is our plan, whenever possible," said she, "to have the pupils make articles which can be completed here, without going outside for any part of the finish."

In the stenciling, Mrs. Burdick makes color as well as design an important study. Examples of harmony in shading are conspicuously beautiful.

The entire art department will be commodiously housed in the new building, and will have facilities which are much needed, as well as additional capacity for pupils.

Nominations for officers of the student body were made last week. For president of the associated student body, James Patten and Ralph Heyward; for members of the board of control, in charge of the finances, the following were nominated: Earl Henrichson, Ross Lewin, Walter Ham and Robert Thorburn. Election will take place next Monday by Australian ballot.

Commencement occurs next week, and the new term begins on February 7. The Junior Ionian gave "The Sleeping Car" on Thursday afternoon, under the management of Will Fairman and Miss Louise Dickson, instructor. Miss Constance Clark gave a solo, which elicited much favorable comment. This beautiful girl has a voice of great promise.

Prof. David Starr Jordan of Leland Stanford, Jr., will give his famous lecture on "The Human Harvest," or "The Waste of War," under the auspices of the Southern California Peace Association, at Polytechnic, on Monday evening at 8 o'clock. The lecture will be free.

Much interest is manifested by students and teachers throughout the city in the architectural exhibit held in the Hamburger building. No admission is charged, and a genuine missionary work is done in the way of showing good taste in this most essential branch of human activity. The rooms are open each day from 10 a.m. to 10 p.m., and on Sunday from 2 o'clock to 5.

YOUR CREDIT IS GOOD AT THE EASTERN

WE DONT SELL CREDIT WE GIVE IT

Our business is selling Furniture, Carpets, Draperies and Stoves. We sell for cash when we can—because "ready money" always looks good to us. But when a customer of ours asks for credit—WE GIVE IT. We do not SELL CREDIT—that's not our business. We extend easy payment privileges to every one needing them because we want to sell to as large a number of people as possible. Volume is what we are after. Depend upon it—you don't pay a cent for credit when you trade here—cash or time, prices are invariably the same. Our credit plan is dignified, liberal and easy—you should use it.



$1 Down — This solid oak, 6-ft. extension table, in solid golden or weathered oak. Round base. You'll find this table priced in other stores at as high as $20. Our price this week $11.95—$1 secures it.

We GIVE You Credit.



$1 Down

Solid oak chiffonier, French plate mirror; extra large size. Worth $13.50 — Our price $9.75.

We GIVE You Credit.



$1 Down — Our stove department is so complete that choosing is easy there. Gas ranges, steel ranges and cook stoves—all priced lower than you'll pay elsewhere.

We GIVE You Credit.



$1.35 Dining Chairs

Dining chair in golden oak, braced and substantially built. Worth at least $1.75. This week $1.35.

We GIVE You Credit.



We GIVE You Credit.

$1 Down — Iron crib, like cut, high drop sides, different finishes. Worth $10 — this week, $6.95.



$1 Down — Sanitary couch, without side arms, so that it may be used as a Davenport. Our price, $4.95. An elegant mattress, fancy art tick, for the same, for $4.50.

We GIVE You Credit.



$1 Down — Our stock of dressers is so large that a detailed description is impossible. All woods, finishes, sizes are to be found—birdseye maple, Circassian walnut, mahogany, quarter sawed oak — $1 secures a dresser.

We GIVE You Credit.



Brass Beds All Reduced

A carload of Brass Beds is expected any day. To make room for them we will give you anywhere from 10 per cent. to 30 per cent. on discontinued patterns. Now brass beds are as cheap iron ones.

We GIVE You Credit.



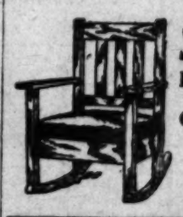
$1 Down — Imperial edge, art tick, royal felt mattress Worth regularly $15. This week, $9.95.

We GIVE You Credit.

Kitchen Chair Like Cut 59c



Kitchen chair, like cut, in natural white finish—looks like white maple. A rare value at 59c. Our regular price 90c.



$1 Down — Stickley fumed mission rocker, upholstered or wood seat, worth $10. Our price, $6.95.

We GIVE You Credit.

Floor Coverings at Cost

MONEY TALKS IN THE CARPET DEPT. THIS WEEK

50c OIL CLOTH....29c	JAPAN MATTINGS, Short lengths, per yard 10c
75c LINOLEUM 39c	
90c IMPORTED LINOLEUM 49c	30c MATTINGS.....20c
$1.50 INLAID LINOLEUM..... 99c	35c MATTINGS ...22½c
Largest Variety in the City.	Many Patterns and Colors.

$21.00 BRUSSELS RUGS, 9x12	$14.00
$27.50 AXMINSTER RUGS, 9x12	$19.00
$50.00 WILTON RUGS, 9x12	$35.00
$1.25 BRUSSELS CARPETS, per yard	80c
$1.50 AXMINSTER CARPETS, per yard	$1.00
$1.65 VELVET CARPETS, per yard	$1.10

WRITE FOR LACE CURTAIN CATALOGUE

$1 Down — Go-cart with hood, can be folded flat. Worth $10. This week, a great bargain at $6.95. And don't forget we present a doll to the baby. Ask for it.



We GIVE You Credit.

$1 Down — Our line of leather furniture is simply wonderful. Do you know the delights of a fine Turkish chair or a leather chair — they wear for years, never fade —and are always worth what you pay for them.



We GIVE You Credit.

620-626 SOUTH MAIN ST. EASTERN OUTFITTING CO. ADJOINING HUNTINGTON BUILDING



You must grow beautiful hair. You can't buy it.
The Herpicide Girl.

False puffs, switches, braids and rats are a poor substitute for your own hair. No matter how much care is exercised in arranging the coiffure, it is bound to look unnatural and artificial. Your own hair growing on your own head is the only hair which looks natural and right.

Newbro's Herpicide

makes it possible for every woman to have beautiful hair. It is merely a matter of care.

Applied regularly Herpicide keeps the scalp clean, destroys the dandruff and prevents the hair from falling out. Nature does the rest. Maintain a healthy, sanitary condition of the scalp and the hair will grow luxuriantly. That is the way to have beautiful hair.

One Dollar Bottles of Newbro's Herpicide are guaranteed by all druggists.

Applications obtained at all good barber shops. It is the ORIGINAL remedy. Stops itching of the scalp.

Send 10c in postage for sample and book to The Herpicide Company, Dept. 4B., Detroit, Mich.

For Sale at all Drug Stores.

New Spring Arrivals

THE new spring fabrics and styles are arriving, and we venture to say that we have the most complete and varied stock in the city for our patrons to select from. There are many unusually pleasing effects and an early choice is advisable.

OUR NEW ESTABLISHMENT

No. 325 West Seventh street, third floor, next to Bullock's, is the largest of its kind in Los Angeles, and with an increased force of operatives and salespeople we are better equipped than ever before to give satisfactory service. Our established policy of moderate prices is strictly maintained.

A. GREENE & SON, Exclusive Ladies' Tailors

F4472. 325 West Seventh St. Third Floor.

FLORENTINE

25c SHAMPOOING EXCELLENT OF COURSE

Hairdressing, 15c, 25c; Manicuring, 15c, 20c; Electrical and Manual Face and Scalp Massage; Difficult Dyeing; Shoe Shining, Rest Room.

CHIROPODY AND ELECTROLYSIS

Attend your Feet. Warts, moles and hair removed.

Novelties Hair Goods Bring Your Combings

Corner Broadway, entrance 227 Mercantile Place

F7287 M7801

ALLEGRETTI—Ladies' Tailored Suits
423 West 5th St., Auditorium Building.

BERLIN DYE WORKS
LEADING CLEANERS
Store No. 1, 314 S. Broadway

FRESH LITERATURE.—Reviews of the Newest Books.

NEW BOOKS REVIEWED.

[BY THE TIMES REVIEWER.]

TRADE MARRIAGE.

MARRIAGE AS A TRADE. By Cicely Hamilton. Moffat, Yard & Co., New York. (Price $1.50.)

THERE are many ways of looking at marriage. To enumerate them would be unnecessary. To tell how I looked at it would be indiscreet. And while I believe in indiscretion as a most efficacious way of simulating innocence, this particular form of indiscretion would lead me only into difficulties.

Miss Hamilton has burdened her spinster soul on the subject, however, and it is with her viewpoint that I am interested at present. Her attitude toward marriage is not one of buoyant joy. Her nature takes on the qualities of vinegar when her thoughts run to conjugality. She sees in the hymeneal altar only the door to pain and suffering. A woman united to a man fills her with grief. She could weep long and copiously over the thoughts of the nuptial existence. And then she goes to work to point out the horrors of the double state. As an authoritative treatise on matrimony I prefer the music-hall comedian. Miss Hamilton is utterly unreliable. The picture she paints is illogical and absurd, and, so far as my purblind masculine eyes can see, without foundation.

Miss Hamilton looks at marriage from a strictly commercial standpoint. She assumes that there is only one trade open to women—that of marriage. (There is an implication, of course, of Mrs. Warren's trade, but only through silent suggestion.) Looking on matrimony as a trade, she finds it undesirable in all of its forms. The picture she paints will probably loosen the tear bungs in many of the unsophisticated and unreasoning. There is nothing in marriage for the woman—no romance, no poetry, no equality, nothing to delight or make her happy. She is a victim, a plaything of the man; a poor creature with her freedom gone, and, therefore, at the mercy of the male brute. She is the white slave of her employer. . . . All of which might be sad, if true.

For the sake of argument I am going to assume her hypothesis: that marriage is a trade. I do not intend to confess whether or not I agree with the assumption. I am merely going to look at it from Miss Hamilton's viewpoint. Let us see just what are its commercial advantages and disadvantages.

In the first place, let us focus upon the applicant looking for the position. A woman may use any kind of chicanery of which she is capable to swing the position her way. She may lie about her cooking and housekeeping abilities. She may pretend to much knowledge she does not possess. She is permitted any form of deception to obtain the position. After securing it, the employer has no redress. If he finds she has swindled and tricked him, can he (like the head of any other concern,) bring suit against the woman for being a fraud? Can he arrest her for obtaining money under false pretenses? Can he even discharge her for being incompetent? No. He must stand by his bargain. The woman may not know how to boil hot water or to sew on buttons, and she can draw full salary. In no way is her compensation regulated by her ability. Even if she is competent, she may simply curl up in the corner, refuse to work, and demand her salary—and get it. If the man refuses, she can call on the law. The law is particeps criminis to the whole marital swindle. It will see to it that the employer gets no justice.

And look at the salary! The employé gets half of everything the employer makes. If he tries to swindle her, again the law will see to it. And if, after employing a woman, the husband finds out that she is worthless, a shrew, a nuisance and an incompetent, he is not permitted to employ any one else to look after his domestic welfare. If he should attempt such a thing, the wife can have him thrown into jail. If he runs away, the police will chase him, bring him back and compel him (under penalty of State's prison) to turn over 50 per cent. or more of everything he makes for the rest of his life. Or, if he does other things to force his employé to get rid of him, to give her cause to go, he must pay a large and copious alimony to her the remainder of his days.

If, during this business arrangement of marrying, the employer should die, he is forced to leave her one-half of everything he has accumulated during the term of the swindle. Again, the law will see that she gets it.

Now, these are simply a few of the conditions possible in marriage when looked at from Miss Hamilton's standpoint. There is no other trade on earth with such advantages for the employé. She is at liberty to go at any time without harm or detriment to herself. It simply turns the world's venom on the man and the world's pity on her. If the man goes, the result is the same. He is a brute; she to be pitied. And then he must support her for life. Find me another trade like this, where every advantage is with the employed, where the law will connive at every turn to strip and squeeze the employer for the benefit of any incompetent and worthless employé that has obtained the position under false pretenses.

As I have said, there are many ways of looking at marriage. Miss Hamilton looks upon it as a trade. And as a trade, it seems to me to be a pretty soft snap.

We are not all, however, of Miss Hamilton's opinion.

A MODERN WOMAN.

THE ISLAND OF REGENERATION. By Cyrus Townsend Brady. Dodd, Mead & Co., New York. (Price $1.50.)

KATHERINE BRENTON was a remarkable woman. Pray, don't take my word for it. Harken to the author: She had a gleaming figure "like an Olympian goddess." "She had studied anatomy." She was an author: "The world bought her book by the thousands, read it avidly, and regarded it as the last word of the last woman of the end of the age on the sex problem. Cleverly disguising her philosophy in the form of fiction, with one bound she leaped to the forefront." (Can it be that Rev. Brady knows Elinor Glynn?) She lectured and the halls were crowded. She was "at once so bold, so radical, so beautiful and so innocent." She was also a kind of sublimated suffragist, a "product of the highest education and a college graduate." She had received the illumination—the enlightenment of sex. She was strong for liberty—and practiced it. She and a wealthy man and a gasolene launch sailed the Pacific seas. (She set aside the petty conventions of the bourgeoisie.) But the gentleman with the money could not soar to her spiritual heights—the vulgarian! Imagine her shame and humiliation when he actually insisted on treating her as though she were his wife. Of course, this was insupportable. And when he drank too much, his domestic inclinations made the emancipated young lady fairly shudder. Was it a wonder that she should fracture his skull and sail away to a desert isle?

Upon this isle begin the real adventures—and the recountal thereof makes rich and racy reading. (The pictures, too, are wonderful affairs, and should not be placed in the hands of the young.) It is on this island that she finds a man-child who works wonders with her. He can't talk, is without sartorial adornment, is sore in need of a shave, and has a figure like the Apollo Belvidere. She looked him over appraisingly, and "concluded that the man was twenty-five, three years older than she at that moment, a proper difference in their ages for—her face flamed. She scarcely knew why, and she turned to the inspection of her rings." (I submit that this is strong language for a minister.) Then she becomes afraid, lassoes him, and binds him to a tree. Safe, she disrobes and ablutes in the sea. Her fears are ungrounded for he is a perfect gentleman. When he again appears to her he had had the modesty to encircle his middle with a palm-leaf girth.

Then the regeneration begins. The man makes a Christian out of the woman, and she "teaches him all she knows." The development of these conditions makes delicious reading. The book abounds in unconscious humor, and the love-scenes will make you chuckle with delight.

"UP THE GRADE."

UP THE GRADE. By David W. Edwards. C. M. Clark Publishing Company, Boston. (Price $1.50.)

BOOKS with morals do not make for light and bouyant reading There is something so deadly serious about morals. They are never amusing or diverting or entertaining. They are a kind of unpleasant necessity, like taking medicine and getting shaved. When I want relaxation I do not hie me to the apothecary's and partake of asafoetide. Nor do I seek out my tonsorial friends and have my chin mowed. When I want to read a book for pleasure I do not select "The Pilgrim's Progress," nor Sir Oliver Loge's "Science and Immortality."

Yet, we continue to combine pleasure and moral sermons for the young. A juvenile book that isn't a preachment masquerading as red-hot, genuine fiction is looked at askance. The young, unfortunately, cannot protect themselves. That which we have no use for ourselves we always give to negroes and children.

Still there are some juvenile books that have not overcome their preaching proclivities, which are very readable. Such a book is "Up the Grade." It is full of religious and ethical advice (Mr. Edwards is a descendant of Jonathan Edwards,) and there is far too much digression in order to moralize. But, as I have said, in spite of its apparent and unavoidable orthodoxy it has a wholesome and vigorous interest for the healthy boy who enjoys scraping and working hard for what he gets. Richard Williams, a first-rate admirable lad from the Badger State, is the central character, and Anne, who represents a certain type of conscientious trusting young woman, is next of importance. The story deals with William's struggle, with his final victory, and with the love for him which Anne holds even when appearances are against him.

A safe and interesting juvenile.

"BEYOND THE SKYLINE."

BEYOND THE SKYLINE. By Robert Aitken. B. W. Huebsch, New York. (Price $1.50.)

A BOOK, like "Beyond the Skyline," disarms the too critical reviewer. It is evidently unpretentious, making no claim to be more than it is; a collection of short stories and sketches—most of adventure in foreign lands. It is well printed, in large, legible type, on rough paper; and, unlike so many recent books, it does not require, on the part of the reader, the assimilative power of an elephant.

In fact, the book may be taken in sixteen doses of, say, fifteen or twenty minutes each, for it contains sixteen short stories, one different from another in locale, incidents and characters. One story takes place in Mexico; a second, in Brazil; a third, in South Africa; a fourth, in the isles of the sea (wherever they may be.) In one story lovers are happily reunited by a Mexican revolution; in another, an interloping millionaire is sent about his business—(Charming! Millionaires in modern fiction usually send other people about their business;) in a third, a negro dwarf sacrifices himself for the man who has befriended him.

There is enough plot, in short, to furnish forth a half-dozen novels and melodramas—not to speak of epics, high comedies, farces and other small meat of the quotidian fry. The characters are greatly varied, too, although the hero is usually a blond, blue-eyed Englishman, woh rides well, shoots well, damns the natives, and occasionally falls in love just as effectively. Yet the literary proposition that every young Englishman is a superman of capability seems to a skeptic (like myself) just as questionable as that every Irishman is a Bernard Shaw of wit.

The work of a master, whom "Beyond the Skyline" inevitably brings to mind, does not err in similar regards. In "Plain Tales From the Hills," Kipling's unflinching eye sees the failure and weaknesses of his characters, as well as their strength and success. What is more, he continually paints in background of the hills and valleys and rivers and jungles of India; and the teeming life is interesting as mere plot. But it is doubly interesting, as it seems to be a portion of a civilization with which the author is so familiar that he could have written a hundred more stories about it if he had so chosen. Mr. Aitken, on the other hand, seems to know one story about one place. It is this lack of background that one misses most in a book like "Beyond the Skyline."

Finally, as one must not forget the ladies, Mr. Aitken's heroines are just as bad as Mr. Rideout's. That is, they are too good to be true. One sighs for a Mrs. Hauksbee. Yet it is not strange that writers of adventurous stories should be unable to describe real women. Fine shades usually escape downright persons. Even Mrs. Hauksbee fared rather badly at the hands of Mr. Kipling. How could he be anything but a bit rough?

Comparisons in this case, however, are not only odious, but unfair. Not wishing to be either odious or unfair, I retire.

"ART OF LIFE" SERIES.

HUMAN EQUIPMENT. By Edward Howard Griggs. B. W. Huebsch, New York. (Price 50 cents.)

PRODUCT AND CLIMAX. By Simon N. Patten. B. W. Huebsch, New York. (Price 50 cents.)

MR. GRIGGS is widely and favorably known as a lecturer of note. We have learned to expect of him not keen research, nor originality of thought, but clear and convincing exposition of the research and inference of other men. Nor is this said in depreciation of Mr. Grigg's unique and valuable public service. Few men can hope to be intellectual leaders. Certainly, Mr. Griggs has aided powerfully in the diffusion of knowledge about the great poets and thinkers among thousands of people who might otherwise have been uninstructed.

The peculiar powers and limitations of Mr. Griggs are seen to advantage in the booklet, "Human Equipment." It is at all times marked with sincerity; its reasoning is generally acceptable, and its moral tone is unimpeachable. (Mr. Griggs is a red-hot moralist.) It is very likely true that the great American sin is extravagance, and probably just as true that the mere accumulation of material things does not exalt a nation. It is sound doctrine, I believe, that men should "hold wealth as obligation, and opportunity as duty." Yet, somehow, the ink-stained reviewer cannot think that America is going to the dogs, even though as a nation we are extravagant (when we have the money,) and not too selfish either with wealth or opportunity. That the race is morally sound is attested by the respected presence among us of thousands of leaders with whose voices Mr. Griggs is in complete harmony.

While I am at this kind of book (for which I have an inordinate antipathy) I might as well give Simon N. Patten his just dues.

"Product and Climax" is a sermon more than anything else—an earnest plea that men who are subjected to depression and degeneration should be given intenser motives; that the school and the library and the church should directly minister to their needs, instead of closing their doors at the time when they are most needed; that the "lives of the lowly" should be touched with that enthusiasm and courage and inspiration which together constitute "Climax," instead of being bowed down beneath the deadening burden of iteration in all things which goes to make "Production." Nobody but a Scotch-Irish Presbyterian could compose a pamphlet so fervid, and so religious.

PRISON REFORM.

CRIME AND CRIMINALS. By Griffith J. Griffith. Published by the Prison Reform League Publishing Company, Los Angeles.

"IF THE awful records given in 'Crime and Criminals' as facts are true, and if it is true, as you say, that newspaper reporters know them to be true, and have seen much that is even worse than anything chronicled in that book—have not the papers been remiss in their duty to the public in suppressing the facts?"

The speaker was a "reformer" of Los Angeles, a man who has been identified with every reform" movement, political, social, and in a business way since "reforms" were started here. He was honestly shocked at the presentations in "Crime and Criminals" which I had requested him to read. I told him that every reporter of experience had seen many of the (to him) unbelievable things and knew of others fully as horrible. Then he burst out in his attack on the newspapers.

The truth is that this same man had been duly shocked at the same exposures when chronicled in the daily press, but some new fad arose and he forgot the lot of the poor prisoner in his all-absorbing crusade against machine politics, or his efforts to improve the civil service examination for the position of street sweeper. He could no more get himself down to practical reform than he could extricate himself from his smug holier-than-thou posing as a "reformer."

Newspapers have long harped on the outrages perpetrated in the name of the law, and the conditions that have made these outrages possible. Many good results have followed, not least of which are "Crime and Criminals" and the organization that publishes it. The day will come when the real reforms that are advocated in this volume will be realized; when the police will not have to be politicians to hold their positions; when a "reform" administration will not oust good police officials who are honestly striving to bring about real reform regardless of politics in order that some political henchman may have his share of political plums. The newspapers of the country are working toward that end, and the Prison Reform League is striving toward the same goal.

"Crime and Criminals" is a forceful presentation of the evils in American penology and the need of correction. It is not a classic, nor was it intended as such. It is a straight blow directed against what is generally admitted to be the blackest blot on the escutcheon of the United States. The book exposes outrages perpetrated by police and prison authorities that break the spirit of prisoners—the avowed object of brutal treatment accorded those who have transgressed the law or who have fallen under suspicion. It is an expression of the object of the Prison Reform League to develop the latent potentialities in wrongdoers. The system which is strongly attacked in this book has failed, insofar as released prisoners are rarely anything but a weight on the public neck. The hope of the league is evidently that these transgressors shall be changed into good citizens.

Los Angeles and California figure largely in the book furnishing many examples of wrongs committed by the authorities in the war against crime and criminals. The book is not socialistic or anarchistic—it is a rather mild portrayal of some of the evils of the present system. To newspapermen it presents nothing new; to the readers of newspapers it simply presents in one volume what has appeared piecemeal in the daily press. But it is well presented, and will give the public a comprehensive grasp of the horrors that tend to make criminals rather than reform them.

LITERARY CHIT-CHAT.

A good short story is a literary accomplishment, and when I see one (as I rarely do) I do not stint my praise. Julian Johnson, author of the play "Invasion," has written a good short story for the February Smart Set. Without crowding his structure, he has included in the "Soul of Sola," as much plot as is contained in the ordinary novel. By a few flat-brushed strokes and the use of high color he has set out several vivid differentiated characters, and in less than 6000 words has carried them to a climax of remarkable strength. By inversion, Mr. Johnson has proved my contention that a novel is generally a padded short story.

No arrangement has yet been made for the publication of such miscellaneous work by Swinburne as the poet may have left unpublished, although a paragraph by Clement Shorter, author of "Immortal Memories," in the literary columns of the Sphere, suggested that two volumes of miscellanies by Swinburne would soon be forthcoming. Various inquiries having been thereupon forthcoming, the poet's literary executor, Mr. Watts-Dunton, in a letter to Swinburne's publishers, makes denial of this news. "I have no idea at present," writes Mr. Watts-Dunton, "what I shall be able to do with regard to Swinburne's remains."

Justin Huntly McCarthy found in Chaucer the title for "The God of Love," his latest Harper novel, which tells a fictitious story of the love of Dante and Beatrice. To those conscious of the influence exerted by the Italian upon Chaucer, the choice is not without a certain poetic propriety. In "The Knight's Tale," Theseus, looking down upon Palamon and Arctie fighting in the garden, "spake these same words all on hight:"

"The god of love a benedicte,
How mighty and how grete a lord is he!
Again his might there gainen non obstacles,
He may be cleped a god for his miracles.
For he can maken at his owen glee
Of everich herete, as that him list devise."

Henry James has said that he thinks the most interesting question in the world is that which asks, "Is there a life after death?" Recording himself thus, Mr. James adds: "I, myself, at least, in any case, find it increasingly assert its power to attach, and, if I may use the word so unjustly compromised by trivial application, to amuse." The sentences which follow are worthy to find their way into the midst of the memorable others which Mr. James has inscribed.

"It brings itself home to us thus in all sorts of ways that we are, even at our highest flights of personality, our furthest reachings out of the mind, of the very stuff of the abject actual, and that the sublimest idea we can form and the noblest hope and affection we can cherish are but flowers sprouting in that eminently and infinitely diggable soil. . . . It is to the personality that the idea of renewed being attaches itself, and we see nothing so much written over the personalities of the world as that they are finite and precarious and insusceptible. . . . A renewal of being, we ask, for people who understand being, even here, where renewals, of sorts, are possible, that way, and that way, apparently, alone?—leaving us vainly to wonder, in presence of such obvious and offensive matter for decay and putrescence, what there is for renewal to take hold of, or what element may be supposed fine enough to create a claim for disengagement."

Women's efforts to adjust semi-public causes, such as the recent one of strikes are not always supported by their sex, particularly those members of it who are opponents of woman suffrage. Margaret Deland being one of the most distinguished as well as one of the most determined of these, her opinion of women's ideas on reform might be said to have a certain relish for everybody, including men. "Calculated to reduce the average suffragette to tears" was the way some one described a recent speech Mrs. Deland made in which this opinion was clearly expressed. Women, she declares, have a disregard for law which is appalling. They in effect make merry with it. Their ideas of reform are superficial and emotional and ill-considered. The abolition of the canteen is cited as an illustration by Mrs. Deland, who herself believes in the superiority of temperance over total abstinence. Women, she asserts further, are too prone to believe that they can alter human nature by legislation, and make people good by writing things down in the statute books.

The memory of Gen. Lew Wallace, whose "Ben-Hur" has never for a moment been displaced from its eminence in popular favor since first it was brought out nearly twenty-five years ago, has been further distinguished by the placing of a statue in the Capitol Hall of Fame in Washington. Present at the exercises that accompanied its unveiling by the author's grandson, Lew Wallace, Jr., were many representative citizens, the Governor of Indiana, who accepted the statue for the State, and James Whitcomb Riley, who read a specially-prepared poem. There was a notable reunion, too, of the Eleventh Indiana Volunteers, the general's old regiment. It was pointed out by certain veteran comrades that the representation of the general in uniform showed him bareheaded, whereas Gen. Wallace was always careful about wearing the hat; nor could some of them quite regard the statue as life-like with no headgear to be seen.

Among the authors who have again been returned to Parliament are C. F. G. Masterman, an under-secretary in the Cabinet. He is one of the big young men in present-day English politics. When his book, "In Peril of Change," was brought out a year or two ago by B. W. Huebsch, it attracted wide notice and unusual praise.

J. Keir Hardie is another reelected member whose name is on many title pages. Of his books, "India—Impressions and Suggestions," lately issued here by B. W. Huebsch, has created the greatest general interest.

BOOK NOTES.

After publishing almost 100 books in the past year, A. C. McClurg & Co., enter 1910 with a strong spring list of twenty-five titles including half a dozen novels. Four of the stories deal with western themes, and a novel of American political life is also promised. Two of the earliest spring novels will be "Hopalong Cassidy," a story of the prairies by Clarence E. Mulford, author of "Bar 20," and "Dan Merrithew," a sea tale by Lawrence Perry. "The Cardinal's Pawn," a strong historical novel by a new writer, K. L. Montgomery, will be published in the firm's new series of 75-cent cloth books, the first of which, "The Woman and the Sword," was issued last summer. Among notable books other than fiction will be "Bygone Days in Chicago," a series of recollections of the "Garden City" in the 60's by Frederick F. Cook, and "In Closed Territory," by Edgar Beecher Bronson, a narrative of hunting in the closed lands of British East Africa, south and west of Nairobi, the same territory over which Col. Roosevelt is now hunting.

In good season for Lincoln's birthday, A. C. McClurg & Co., will publish a small volume from the pen of Hon. Isaac N. Phillips, reporter for the Supreme Court of Illinois, which embodies an analysis of Lincoln's character in a distinctly original manner. The book will be issued in uniform style, with Col. Carr's "Lincoln at Gettysburg."

Edgar Beecher Bronson, the author of "In Closed Territory," which A. C. McClurg & Co. will publish this spring, was for seven months last year the guest of W. N. MacMillan at Juja, the same base from which Col. Roosevelt later hunted the same territory that Mr. Bronson covered. Mr. Bronson's adventures in big game hunting in this land, access to which is as a rule forbidden to all white men, were of an unusually exciting nature, and in this book they are told with marked narrative ability and the story will be the first detailed account of hunting in this territory.

In "The Autobiography of Henry M. Stanley," Lady Stanley contributes a good anecdote apropos of the discussion now raging in England on the fate of the House of Lords. She says: "John Bright frequently called on us on his way to the House of Commons. He seldom would take tea, preferring to pocket two or three lumps of sugar. One day, however, I handed him a very hot cup of tea; we were discussing the House of Lords, and I asked him: 'Now, Mr. Bright, what do we want with a House of Lords?' He made no reply, but carefully poured the hot tea into his saucer, to cool it. Impetuously I repeated my question, whereupon the great liberal statesman, smiling, gently tapped his finger on the saucer and said: 'This is the House of Lords.'"

The sale of Mr. Kipling's Jungle books has never been better than it is just now. A new edition of both "The Jungle Book" and "The Second Jungle Book" has recently been issued, printed on thin paper and in limp leather binding. These two popular books of Mr. Kipling's have been through the press forty-five times.

The Baker & Taylor Company announce new printing of the following books: "The Wistful Years," Roy Rolle Gilson's new novel; "Longfellow's Country," by Helen A. Clarke; "God's Light on Dark Clouds," by Dr. Cuyler; "The Presbyterians," by Charles L. Thompson, D.D.; "George Muller of Bristol," by Rev. Arthur T. Pierson, and "The Art of Caricature," by Grant Wright.

By a singular coincidence two publishers lately lighted upon the same title for books very similar in contents. The Baker & Taylor Company announced in their January bulletin a compilation of verse by Temple Scott to be called, "In Praise of Gardens," and the Sturges & Walton Company, not having their attention called to this, he in the meantime sent out an announcement of a book by Mr. Bradley under the same title. The Sturgis & Walton Co. have, however, gracetully yielded the title, and the book published by The Baker & Taylor Company will be the only book issued this spring bearing the title "In Praise of Gardens."

The cooks of the Czar of Russia's household have a curious way of cheating their imperial employer at the expense of his guests. John W. Foster, in his "Diplomatic Memoirs," tells how he and the Spanish Minister were dining at the palace one day and the menu mysteriously disappeared after the first course. Mr. Foster, who had been planning to send it to his wife as a souvenir, made inquiries afterward and with great difficulty obtained it. He learned that the cooks, according to the number of added a few extra ones and then spirited it away guests should not notice not served. The book amusing anecdotes of court life.

The February Century appreciations of its late Richard Watson Gilder, tion of various phases of public activities by Woodberry, Henry Van Rilis, Cecilia Beaux and wood Johnson; and tribute dent Taft, Ambassador Burroughs, Andrew Keller and many others loved the man. There is duction of the portrait Cecilia Beaux, and of serious poem, "Love in a

The recent death of Belgium has called to the situation in State, which was lately fully before the public Doyle in "The Crime Sir Arthur, writing the late King's liberal barbarities practiced in this dark spot and sternly holds therefor. The conclusion travelers, missionaries presented, and the humanity the world "the greatest crime in human history." both the author and aid in the erasure of

Quiller-Couch is side of the water stories, but in En of more as an essa as a poet. In his he takes a most in all that goes helps train the echo Christmas pantomi of the peace, Yacht Club, and a mercantile associa Town Band. He frequently kicks portant football larity is summed Cornish neighbors, us could tell you. Couch is the only

For many months literary folk in wondering who American love Soul." Josephine Dodge con has at least one author, and has pose in writing the Mrs. Bacon in a it is for this reason picted Margarita eratic ambitions her true happiness because she was nature was strong sonal will.



Just Arrived

Two carloads of high-grade Desks and Office Furniture. Two carloads en route. Inspection of the best and most complete stock in Los Angeles is invited.

Red Bronson Desk

ORIENTAL PONGE

$1 A Yd. 34 in. wide. Other Grades up to $3 a yard.

An ancient fabric, and one whose wearing qualities and laundering all the moderns have vainly tried looms. Natural coloring only, fitting for this strong, rich, softly silk.

The SILK STORE 559 S. B

Formerly 219 Mercantile Plac

Bartlett Music Co.



Josephine Daskam Bacon and Basil King,

whose anonymities have been discovered. Mrs. Bacon is the author of "Margarita's Soul," and Basil King is now generally recognized as the author of "The Inner Shrine."

OUR EACH-AND-ALL GROUP—Sunshine Society—With The Young Folks

FROM THE PRESIDENT.

She Answers Many Queries in Her Chat—Each and All Society Matters.

Dear girls: Roxina's query comes first this week. Yes, it is of vital interest to know just what is the most essential thing to do in regard to obtaining pure food. I am answering your query simply from the standpoint of my own observation as a student of the "whys" and "wherefors" of the joys and ills of humanity. I consider the most essential bit of knowledge in regard to food is to know what you eat. This information must be obtained before the food enters the stomach. If, after the food enters the stomach there is an unpleasant aftertaste in the mouth, or a distressing sensation in the stomach, that particular food or drink has no sympathetic relation with the body and it cannot be assimilated and is utterly worthless as a body builder.

One of the closest foods to human life is the egg. Cool water, grains and vegetables should constitute nearly 90 per cent. of the diet of laying hens. The beaten whites of vegetarian eggs in milk make perfect blood rapidly; the yolk should be cooked in boiling water until hard, then mashed and eaten with buttered bread; one egg served as above contains more nourishment than a half dozen soft boiled or fried. A vegetarian egg is laid by a hen who has had no meat fiber to eat in four weeks.

Pure milk is the next food, closest to human life. It can only be obtained where the sanitary conditions that control the supply are the best. Nearly a year ago, our Health Chapter was taught that eggs and milk were two exceptions to metabolism and cannot be classed as animal food. The egg being wholly separated from the activities of the organism in which it was formed and milk a mere food changed into a fluid in advance of being turned into blood, that is, (the first stage of nutrition after digestion and before it is turned into blood,) it is evident that milk as well as eggs cannot be classed as flesh foods, being entirely free from metabolism.

Milk absorbs poisons quickly, therefore sanitary conditions should prevail wherever this food, one of the greatest blessings, is used.

Eggs are the best of bone, muscle and blood builders, when procured under the best conditions and served in such manner as to supply the body with perfect food material. Instead of supplying the palate with a morbid seduction. Wheat, and next rice, are the next best foods for humanity. Potatoes should never be eaten unless mealy when served. No foods should be disguised with sauces or relishes, if one wishes to attain long life. Know what you eat, and refrain from taking combinations of foods, such as sweet and sour reheated, and made-over foods should also be tabooed.

This question of pure food is a most pertinent one, this year, of distressing stomach ailments. I hope our girls will all enter the new Domestic Science Chapter, and take up the studies as outlined by Hilda.

"Ella C." wishes to know "if there is a business girls' directory in the Each and All Club. If not, it would be a good idea to start one. Each business girl to send in her business card and a directory then compiled and sent each member." Personally I think this a very good idea.

"Mary Belle" asks why people believe the foolish notion that birds devour insects and worms and help the farmer and the horticulturist, and says: "I want to speak right out, but suppose I'll be quashed. I like to hear the birds sing, but wherever birds fly there insects, worms and pests are on the increase. Birds eat many insects but do not prevent their increase. Birds carry typhoid germs to cows, and thus impregnate milk.

The excretions of birds are the only medium in which many small insects are bred, insects that carry the germs of disease wherever they go, therefore all bird life should be kept away from ponds and rivers that furnish water to mankind. The only remedy that is sure for preventing insects and other pests on trees is spraying. This is sure, as an hour's spraying would kill more eggs and offspring of insects than several thousand birds could eat in their lifetime." Mary Belle goes on to state that many fatal cases of diseases of children are traced to pet animals being allowed to run out-of-doors then in the home. Stray cats, dogs and other animals near homes are a menace to the healthiof the people. She asks if the Each and All Society cannot take a part in overcoming some of these things.

Another girl, Ida L., thinks our society should take up the cudgels of defense regarding marriage laws. She says a noble race of human beings should be the rule not the exception and that our lax marriage laws are caused by the apathy of the very people who best know that the law of the survival of the fittest should be in operation all the time. "The lowest third of humanity will be found to be fixed in criminal tendencies. They breed faster than the upper two-thirds as statistics show. The next generation they will number one-half. Where apathy rules nature revenges herself. Limitation of indiscriminate marriage should be voiced by every one who has the best interests of humanity at heart."

She asks the Each and All girls to inform themselves on this vital question.

"Altona" asks if any of the girls are interested in the planetary influences upon the earth, and if they believe in such things. There, Altona, if you know anything about it, do tell. The president is experimenting with the weeds in her back yard, pulling them up when the moon was in Gemini. But this planet was unkind enough to roll to some other part of the zodiacal path and she will have to wait until it is in Leo, or until a small boy with a liking for dimes and a mania for weed pulling comes to the rescue. In the meantime, she finds a lovely excuse for resting while the moon gets ready to roll into the proper sign for weeding.

It is one thing to know, Altona, belief and experimentation are different. It is decidedly convenient for lazy people to have a belief which lays all the responsibility of their many shortcomings upon something or someone else, upon some influence that beams from the moon or some far-away planet. Still the fact remains that each individual can accomplish more good for herself and others when her work is actuated from her own initiative, when she recognizes her own particular problem and solves it by the aid of good common sense. Not that I disbelieve in planetary influences for all of God's beautiful creation has an influence upon the unfolding of character. We are glad, Altona, you live in the habit of study. It is an excellent habit; work and play are both good habits, to balance the habit of study.

"Rhetta W." writes that she would like to take up the course of study that Hilda offers and asks for a membership card.

"Mrs. H. S. C." writes: "As you vouch for Madame Canada, I am glad to help a fellow-country woman by adding my mite to the fund for bringing her to California, where you seem to think she will be much better off. Certainly some of the conditions of life will be easier for her and her little family." Two dollars was inclosed with this letter.

"A mother and daughter" send $1.50 from Alhambra, and write, "It is a pleasure to help one who is so worthy and deserving. Hope you will succeed in your great effort. Success to you always in your wonderful work."

The fund for Madame Canada is growing slowly. A little over one-fourth of the amount is in sight. The names and addresses of the donors are on file and if the amount cannot be secured the donation of each one will be returned. If we cannot help her to come here, it is not because we did not try. Those who are most interested in her are financially unable at present to advance the necessary amount. It will take at least $200, of which a little more than $50 is now at hand. What is done must be done quickly as the little widow with her three little girls will soon be homeless. She is living in an isolated place in New Brunswick. The long illness and subsequent death of her husband and child has impoverished her. With no work to be had and with herself and three young children to maintain, the outlook is discouraging even though she only wants the privilege of working for her dear ones. When she reaches here, she will have work and wil refund the amount sent her as soon as she can earn it. Will you each who read this help us to help her? If you send a money order make it payable to Mrs. Emily Daniels, address the envelope to the president, Each and All Society, care of Mrs. Mitchell, No. 345 Clay street, Los Angeles, Cal.

Now, Altona, if there's anything in the influence of the moon on human affairs, this appeal ought to bring in the rest of the Madame Canada fund, for the moon is in Cancer and you wrote that sign was the most productive, or does it relate only to what you plant in the ground? When you read this, the moon will be in Libra, according to your almanac sign. I know if we cannot raise that money for Madame Canada, it will be a very difficult thing for her to care for her children with no influence of work, or moneyed friends nearby. Our little local society is too far away to help her very much at such long range. If she and her children were here it would be an easy matter as we have a position she can fill waiting for her here.

Help us to help Madame Canada.
Lovingly,

PRESIDENT ARIEL.

EACH AND ALL MOTTO.

Golden thoughts, golden deeds,
Rid life's garden of its weeds.

OUR PLEDGE.

"To make one another happy, to lighten one another's burdens, to share one another's cares, to be lifters, not leaners, to make the world a little sweeter place to live in, to be mutual encouragers, never discouragers of any one, to start songs, not complainings, and to do every day something beautiful, some kindness which will cheer and strengthen another."

FOR THE AUTHOR GIRLS.

Plan of Work Further Outlined—Interesting Programmes Will Be Feature of Meetings.

Marguerite Winnifred writes a second part of her letter, published last week, in which she further outlines the plan of work and programme for meetings of the Would-be Authors.

The first of these poetical readings will be, "O Lyric Master," from John G. Neihardt's volume of verse, "Man Song," just issued, and will be given as typical of the heart cry of the world of today to have its ideals understood. Several illustrative readings of poems which idealize common, humdrum things will be given. One of these will be Robert Louis Stevenson's pretty tripping verses, "From a Railway Carriage," that make a monotonous trip on the cars seem like a fairy's dream. Another poem will be, "In the Furnace City," from Charles Hanson Towne's recent volume of verse, "Manhattan," a passionate protest against the sufferings endured in modern cities by "God's pallid poor."

At later meetings interpretive readings will be given also from poets whose works are acknowledged classics, such as Milton, Wordsworth and Browning, one standard poet will be considered at each meeting.

Sarah Haggard Payne, the well-known and beloved composer of sacred songs, who has kindly consented to prepare a series of lessons on song composition for the Author Girls, and to aid them in every way she can by suggestions and criticisms, will, if she finds it possible to come in at night from her beach home, give one or two of her original songs, both words and music of which have been composed by her, the one, "My Song Boat," a bright little melody, being particularly appropriate to the writer girls,

Whose young hearts "in joyous rhyme
Beat to heaven's mystic time,
Golden every note."

And the other number, "Dear Heart, Take Heart," a song tenderly breathing courage, being a favorite with the Each and All girls.

In the study of the drama of today, readings will be given from portions of the love scenes of Israel Zangwill's "Melting Pot," and that of Joseph Medill Patterson, "The Fourth Estate." These two plays are prominently before the public at the present time and widely discussed by the critics; the readings will be concluded by a few verses from the English version of Schiller's "Joan of Arc," presented some months ago at Harvard Stadium, before an audience of 14,000 people by Maude Adams. She gave the play a higher, a more spiritueile interpretation than had any preceding actress. The thought that will be brought out in these readings will be contemporary playwrights' and actors' readiness to exalt right and duty above even the highest of pure passions—love—and the question will be put, "Are we, the people, willing for our playwrights and actors to give us the highest conceptions of life?"

At other meetings, probably only one contemporary playwright will be discussed in an evening, several of his plays being taken up together. If possible some consideration will be given, each time hereafter, also to some earlier dramatist whose plays have lived through the years.

Following the three readings from contemporary plays, and carrying out the thought of love, Miss Eleanor Strong, the talented young composer whose work in music is a constant inspiration to the author girls, is being asked to give "Doria," a love song, the melody of which was composed by Miss Strong and the words by her mother, Mrs. Elizabeth Strong.

Miss Scott, one of our new young girl members, whose fresh interest will add to the enthusiasm in the chapter's work, has been invited to select some author's essays or sketches to review. She has promised to read a paper on "The Attic Philosopher," a classic deserving the acquaintance and appreciation of every one who reads.

Usually the essay and sketch study will be divided into a consideration of one noted, present-day writer and one standard author of the past.

Ethel Carolyne Wiles, the little 11-year-old poetess of the chapter, will read some new, original verses written by her little brothers and sisters.

Several vocal and instrumental selections, the choice of which has been left to those who will render them, will be interspersed through the readings and papers on the programme.

Later on, it is hoped, papers of a general nature on some phase of music and art, or some musician or artist, can be arranged for, to add to the breadth of the glimpses of artistic expression which the programmes aim to give.

It had been hoped that time could be found at each meeting for a discussion of some topic of general interest, not entirely unrelated to the esthetic arts. For January the subject assigned was, "The Influence of the Play—How Great is it? To What Extent is it Good? To What Extent is it Bad?" "Mona" has prepared an earnest paper on the topic; one of the charter members of the evening chapter has written at some length upon the question; all members were urged to bring in a few paragraphs giving their views, or clippings from magazines to which they have added their own opinions. As much time as can be spared will be given to open discussion; papers on this topic will be turned over to the Each and All department for publication of those of greatest interest and merit.

While the aim of this Saturday evening programme, as of all the programmes given in connection with the Readers' and Writers' study work, will be primarily to give to the members a broader and more artistic appreciation of standard and current literature, the chapter will endeavor to make the programme also of general interest to every one, and inspirational to all as must be everything that carries out the Each and All spirit. The stiffness of a formal programme evening will be dispensed with so that the gathering may not lose the congenial, personal touch which distinguishes the Each and All Society and which gives it the warmest spot in the hearts of its members.

The study work for the first half hour, from 7:30 to 8 o'clock, covers a rather large number of points on word study, sentence structure, style, feature work, dramatic study, song writing, prosidy, verse forms, measures and their effect, figures of speech, studies in emotional effects and other composition topics, the study work having originally been prepared by different members and the chairman, for the afternoon chapter, which has two hours for discussion. Such part of the matter as time will permit, and as the members most wish to take up, will be considered.

Mrs. Runyan will try each month to give a good general criticism of one manuscript for each member, and will give her opinion of several sketches at the coming meeting. In the case of a long manuscript, or one needing more than a general glance, Mrs. Runyan may wish to take it home, where she can look it over carefully, and then report upon it at the following meeting.

MARGUERITE WINNIFRED.

SUNSHINE SOCIETY.

The Growth of Sunshine Work in Alhambra—Where to Send Good Cheer.

State headquarters with the State organizer and president of the Los Angeles Branch, Mrs. William Wallace McLeod, No. 402 South Garfield avenue, Alhambra, Cal.

Los Angeles headquarters for donations, with Mrs. H. B. McKinney, No. 2202 Budlong avenue.

Monthly meetings on the first Thursday, at 2:30 p.m., with Mrs. Grace Geldreich, No. 433 Westlake avenue.

MOTTO.

"Have you had a kindness shown?
Pass it on!
'Twas not given for you alone—
Pass it on!
Let it travel down the years,
Let it wipe another's tears,
Till in heaven the deed appears—
Pass it on!"

"Sunshine" is taking the hearts of the young girls of Alhambra by storm. "The Alhambra Happiness Branch," organized some four months ago, is composed of girls from 12 to 16. They have worked with great enthusiasm along "Sunshine" lines, and already their influence is felt. For the next few weeks their special work will be the making of scrap-books for the children in the South Pasadena Children's Home, and crib quilts for the Children's Hospital of Los Angeles.

The other day, Rev. Francis Lawson ("Father Lawson," as he is lovingly called by every one in Alhambra,) had his 55th birthday. "The Happiness Branch" gave him the surprise of a call, presented him with a great bunch of fragrant violets and a note wishing him joy and happiness in the year to come. "Father Lawson" was delighted with the call, and gave the girls a splendid talk on the essentials for a well-spent life.

The young president of the branch, Bertha McKay, is ill with the measles, but her room is kept bright with flowers.

Mrs. John Wilferth, director of the Alhambra Happiness Branch, is planning a Washington's Birthday celebration for the Boys' Brigade of Alhambra. There will be a supper, followed by a patriotic programme given by the boys, who will be assisted by some of the best talent in town.

Thursday afternoon, Mrs. McLeod, Sunshine organizer for California, and Mrs. Cleone D. Bergren, former vice-president of Minnesota Sunshine Branch, met at the home of Prof. Hornby of Alhambra, and assisted Mrs. Hornby to organize another branch of Sunshine, among girls from 14 to 20 years of age. Of this branch Mrs. Hornby will be the director. The name of the branch, and the officers, will be announced next week.

Mrs. Bergren, who possesses a beautiful voice, will organize the girls of both branches into a Sunshine Glee Club, and train them to sing Sunshine songs. It will be their purpose to provide entertainment for the sick and for the "shut-ins," and "pass on" bright music where its influence will help to cheer the lives of lonely ones. The girls expect to receive great benefit themselves from the work.

The executive board of the Los Angeles Branch will meet hereafter on the third Wednesday of each month at 10:30 a.m., with Mrs. James Fox, No. 2201 La Salle.

The organizer has received a letter from an experienced kindergarten teacher in Massachusetts, asking her to help the writer secure a position to teach somewhere in Southern California. The references given are from a kindergarten training teacher, a superintendent of schools, and a well-known minister. Any reader of The Times who has the influence to help this eastern teacher secure a position can obtain her name, address, and references from Mrs. McLeod.

Miss Virginia Johns, assistant corresponding secretary of the Los Angeles Branch, entertained delightfully lately in the ballroom of "The Kaiser," on South Grand avenue, in honor of her sister, Mrs. R. Hitchcock of Vancouver. The room was beautifully decorated with violets and ferns, and the guests were the chairmen of the Sunshine committees. Whist was played, the prizes—a handsome Indian basket and a piece of Indian pottery—being awarded Mrs. G. H. MacGinnis and Mrs. Herbert C. Stone. At the conclusion of the games, a buffet luncheon was enjoyed.

The members of the Hospitality Committee of the Los Angeles Branch spent a pleasant afternoon on Monday with Mrs. McLeod, at her Alhambra home. The party was a courtesy extended the committee, to show the president's appreciation of the Christmas surprise party given her by the members, at which she was presented with a beautiful hand-painted fruit dish.

Up in Petaluma is a "Sunshiner" who is trying in every way to make money to get her back straightened. Left over from her Christmas sale she has three corset covers, a scarf, and some collars, which she will sell at a very reasonable price. Won't some reader of The Times purchase the same? It will be a real charity. Her name can be obtained from the president.

Dolly Moore of Horseshoe, N. C., is a crippled child for whom the Sunshiners secured a wheel-chair. She is 9 years old, but has never walked, and sadly needs cheer. Won't the children who read this write her and send her cards and paper dolls?

Miss Nellie Epps of Blandlake, Tex., is an invalid girl who would like to hear from Sunshiners. She will gladly answer any letter that contains a stamp.

"How nature smiles on me everywhere,
How bright the sunshine, the fields how fair;
A thousand blossoms on budding sprays,
A thousand voices on woodland ways."

The Artistic Girl.

The present-day girl of artistic tendencies has a hundred opportunities for success, where her mother had perhaps a fighting chance.

Her mother, of average advantages, may have worked out her art sense in cross stitch embroidery on toilet mats and slippers. But the girl of today may attend art schools and obtain good technical training without leaving home.

Photography and the new methods of illustrating books, magazines and newspapers have not only been factors in the expansion of art among the masses, but also present vast opportunity for art workers.

Illustration has proved a remunerative field for the woman artist, and in her competition with men she has the advantages of patient industry and facility.

Etching metal work, the various arts and crafts, enameling and designing, offer rich possibilities for the woman artist. Many women are earning good salaries in the studios of Tiffany and LeFarge.

Poster designing is another commercial branch of art which is remunerative and not beneath the attention of some of the best artists.

But women are in nowise relegated to the minor phases of art work. Their ability and place in the highest forms of art are firmly established and the large proportion of medals and honors each year conferred upon women give evidence of their achievements.

In a contention for the recognition of the work of the cause no longer cites alone the fame of Rosa Bonheur. Notwithstanding the illustrious Bonheur takes rank as the world's famous painter of animals, and was considered one of the greatest women of her century, it is no sacrilege to mention in the same breath the work of contemporary women artists in other branches of design today.

First, a girl must have talent. Then she must learn to draw properly. After that all depends upon her industry and artistic sense.

Staying Youthful.

Whatever your age may be, begin now to think of yourself as in the dawn of new developments. Say to yourself many times a day that you possess more vital power, more mental force, more magnetism and charm than ever before in your life. Say also that you are better loved and more fully appreciated for all your virtues and charms than ever before, and that your ability to give and receive happiness is unlimited. Then use moments which you have been accustomed to idle away or to employ in melancholy thought in improving yourself. Let this improvement be three-fold, until body and mind and spirit all radiate new brilliancy.

Give your mind new thoughts. Give your spirit new aspirations, and feed your brain with some new purpose. Keep up whatever accomplishments you possess; cultivate new ones. Begin at 40, 50 or 60, even, to study languages and music and art. And instead of continually thinking about advancing age, think about increasing qualities and charms; instead of worrying over added years, rejoice over added occupations and means of enjoyment. Encourage the young to seek your society. Amuse and interest them, and this can only be done by keeping in sympathy with their ideas.

If you find your thoughts running along the line of criticism and disparaging comparisons of the young people of the day, with those of your own morning time, keep your ideas to yourself. Do not utter them.

Babies and School Children—Striking Pictures and Points Here and There.

A DISOBEDIENT ACT.

How Gracie and Maybelle Got Into Trouble Through It—Repentance the Sequel.

BY HELEN DAVIS.

Gracie's mamma had gone shopping, and Gracie was entertaining her little friend, Maybelle, in the sitting-room. Outside it was raining and Gracie's mamma had forbidden the little girls to go out of the house during her absence. "You may play in the sitting-room or in the big attic room," she had said to Gracie, as she was departing. "But do not go in the parlor or library."

After Gracie's mamma had been gone about an hour the little girls grew tired of playing with their dolls and engaging in house games, and wished they might find some other amusement. "Oh, let's look at pictures in books," said Maybelle. "Where is that great big book with all those pictures of queer animals and birds? It will be great fun to look at that."

"Oh, that book?" asked Gracie. "Why, it's in the library, and mamma told me not to go into the parlor or library, you know. Otherwise, I'd go and get that book, for I love to look at the pictures in it."

Maybelle hung her under lip, saying: "I think it mean that we cannot have that book to look through. It wouldn't do any harm to go into the library just for a book, and to come right out again. Your mamma said we should not go in there to play."

Gracie thought it over and decided that perhaps it would be all right to go into the library to get a book, so she said to Maybelle: "Well, we'll run into the library and find that book; but we will not stop in there a minute."

Gracie had never disobeyed her mamma in the slightest thing, and felt that she was just a bit disobedient to go into the library at all, even for just a minute. But Maybelle, her dearest friend, wanted the book, so Gracie felt in honor bound to get it for her.

The two little girls went into the library, and while Gracie was down on her knees looking on the lower shelves for a big bookcase for the desired volume, Maybelle climbed upon a stool, which stood against the writing desk, that she might examine a print which hung on the wall over the desk. As she leaned over to look at the picture she lost her balance and fell against the writing desk, upsetting a bottle of ink. Gracie was on her feet instantly, and helped Maybelle to the floor. And then her eyes fell on the mischief that had been done by the meddlesome Maybelle. There on the fine Persian rug—which her parents had bought in Europe while traveling there the year before—was a great pool of black ink, and the broken ink bottle lying beside it.

"Oh, what shall I do?" chied Gracie. "I never should have come into the library. Mamma told me not to do so."

Then she ran and got a towel and a pan of water and tried mopping up the ink, but her trouble only exaggerated the size of the stain. Then Maybelle had an idea. "Set the stool over it, Gracie, and it will not show," she said. Gracie acted upon Maybelle's advice, and placed the heavy oak stool over the ink stain. Sure enough, it hid the spot. For a moment Gracie felt guilty, and was about to remove the stool from over the stain when the front door bell rang. Running into the hall, she saw through the glass door one of her mamma's friends. "Oh, it is Mrs. Bright," she said to the inquiring Maybelle. Run, take the towel and basin of water out of the library and I'll answer the door, for Nancy is busy in the kitchen making preserves, and mamma told me to answer the door during her absence."

Then Gracie opened the door to Mrs. Bright, who, on learning of the absence of Gracie's mamma, said she would not come in. Gracie took her card, bowed very prettily to her as she said goodby, and returned to the sitting-room to Maybelle. "Say, Gracie, why do you tell your mamma anything about upsetting the ink?" Maybelle asked. "She'll never see the spot—under the stool."

At first Gracie resented Maybelle's wicked suggestion, declaring she could not think of lying to her mamma about anything. "But that won't be lying," protested Maybelle, "for you won't be saying anything at all about it."

And so the seed of deception was sown and took root in Gracie's mind, and by the time her mother came home she had fully determined not to say a word about the accident to the library rug. So the evening wore away, and supper was over, and still Gracie kept the burden on her mind. Then 8 o'clock arrived and her mamma took her to her little room to put her to bed. Gracie, in nightie, knelt at her mamma's knee to say her good-night prayer, but after the first few words a lump grew in her throat and her guilty conscience was too much for her to bear. "Oh, mamma, I have been so very wicked today," she burst out with. "I cannot say my prayer till I have confessed to you something Maybelle and I did this afternoon while you were downtown shopping." Then Gracie poured out the whole truth, her head in her mother's lap.

After she had finished, her mother took her in her arms, kissing her and saying: "Dear child, see how hard it is to keep a load of deception on the heart. And you see how a second wrong does not cure a first wrong, but enlarges it, adding to the burden of the conscience. It was naughty of you to go into the library after I had told you not to do so, but it would have been doubly wicked for you to have withheld the truth about the ink stain on the rug from me. But now I know you have repented of your wrongdoing, and by confessing the truth to me you have wiped out the sin. And tomorrow we must talk seriously to Maybelle, showing her the error of her part in helping along the deception. And now, is your mind easy enough to go on with your prayers and go ask God to forgive you? for I have done so, my child."

A Remarkable Baby.

The picture of the chubby baby in automobile goggles reproduced today is that of LeRoy S. Burt, the 6-months-old baby of Mr. and Mrs. W. J. Burt of No. 1813 West Twelfth street. This baby has been in an automobile every day of his young life; indeed, his daily ride is as necessary to his existence as his daily nap. When only twenty-one hours old, this youngster was taken for a six-mile ride; he has already ridden more than 5000 miles during the six months of his life. When he was five weeks old the baby accompanied his parents on a camping trip to Camp Baldy, remaining in camp three days, while there he spent much of the time in his little hammock, swing in a tree, while he cooed and laughed to the birds. His next trip was taken when he was just two weeks older; this was a hunting trip to Elsinore, where the party remained four days. While out on this trip the baby slept in the hay.



LeRoy S. Burt,
a six-months-old automobile enthusiast.

Baby LeRoy has practically lived out of doors all day since his birth; at night he sleeps near a large, open window. He has never had a sick day or taken a drop of medicine or had an ache or pain of any kind in his life. He is a chubby, happy little fellow, with rosy cheeks; he inherits his love and enthusiasm for automobiles from his papa.

How Money Is Lost.

Over half a million dollars in paper money is destroyed in a year in this country. Many complaints come to the Treasury Department concerning destroyed money from persons who think that the country should make good their losses. It is reported that one woman wrote a few days ago to the department, stating that she had dropped a $20 bill in a meat chopper, and that it had been ground to pieces. A larger quantity of greenbacks is eaten up each year by rats, who find the hiding places. One case is reported of a robin flying through a window and then flying out again with a $100 bill in its mouth. Enough of this greenback was found in the robin's nest afterward to warrant its redemption.

Fishes Who Remember.

Experiments recently made at Tortugas show that fishes have the faculty of remembering for at least twenty-four hours, according to an article in Harper's Weekly. The fish studied at Tortugas are gray perch, whose favorite food is the little silver sardine. The experimenters painted some of the silver sardines light red; then they offered them to the gray perch mixed with the unpainted sardines. The perch snatched the silver sardines and ate them, then very deliberately and cautiously they nibbled at the painted sardines. Finding that the fish were the same, whether red or silver, they devoured the red fish.

Having given proof of their intelligence, they were permitted to rest twenty-four hours. The experimenters offered them silver sardines, sardines painted red and sardines painted blue. The perch quickly devoured the silver fish, then without an instant's hesitation they devoured the red fish. Finally, gliding cautiously up to the blue fish, they took a bite and darted away. As the taste was favorable they returned to the blue fish, nibused again, and devoured them.

The experimenters then tied sea thistles to the blue sardines. The perch nibbled, then, disagreeably surprised, darted away. For twenty-four hours not a fish approached the painted blue fishes. They remembered the sea thistles. But their memory is short; the day following again they snatched the blue fish.

FOR LADS AND LASSIES.

A Little Lesson in Table Manners. Points That Are Easily Remembered.

BY MARTA GOLDEN.

Very often at dinner have I noticed young men and women, supposedly well bred, grasping their knives and forks as they would weapons of defense. Old habits are indeed hard to break, and if children were taught the proper handling of table articles they would be spared many mortifying mistakes in after years.

The knife is held in the right hand and the forefinger should rest on the upper part of the blade. The fork is held in the left hand when used in preparing food, with its tines turned downward, forming a bowl in the middle. When conveying food to the palate it is held in the right hand with the position reversed, with the tines turned upward, and it is raised to the mouth gently and gracefully. Used for this purpose the fork is held between the thumb and forefinger as near to the end of the handle as possible and never should the fingers touch the tines.

Children are sometimes permitted to dip their bread in gravy and eat it with their fingers, but this is not permited at the table of refined people. A small piece of bread may be broken into the gravy and then should be eaten with a fork. Then, too, I have seen children butter a whole slice of bread and take bites from it, just as a pickaninny plunges his face into a huge slice of watermelon. Bread should be broken and each place buttered as it is eaten. Biscuits and muffins should never be cut with a knife, but are broken open with the fingers. The lips should be closed while masticating food. Mouths opened unduly wide in eating cannot be excused even in little folks.

In passing the plate back for a second helping, the knife and fork should be placed on the right side of the plate with their handles together. Placing them on the table soils the cloth and gives a most untidy appearance. The only thing allowed to be placed on the tablecloth is bread. When bread is passed it should be taken from the plate with the fingers.

It is unpardonable to reach across the table for a piece of bread with your fork. I believe whales are harpooned in this manner. Bread and rolls are never cut, but broken with the fingers.

If asked to pass the dish, hand it carefully, but do not shove dishes along the table.

Well-bred children will not pack food on the back of the fork, nor will they take too much food on the fork, and be compelled to take more than one bite of it.

Even a little child can learn to smother a sneeze at the table; the trick is done by putting the finger to the upper lip and pressing hard. I have heard children speak of "loving" food. Love is not a power of food, but of the soul. We love people, but food we like or relish. I have also heard folks speak of "drinking soup," and then others say, "eating soup." "Taking soup" is the proper expression.

Spoons are used to stir the sugar and cream with tea and coffee. They are then placed in the saucer, not left in the cup.

After taking a sip of any beverage during a meal, one end of the napkin should always be used to wipe the lips.

Picking the teeth is a duty of the toilet and is not permissible in a refined dining-room. Some people pick their teeth at the table, using the napkin as a covering. This only attracts more attention and emphasizes the ill-bred action.

Wise Little Helpers.

We have all heard of the millions of little microbes that can find standing room on the point of a pin and which thrive in the water. Many of us have seen pictures of them and have heard all about the good and bad things they do in their short lives. But there is another class of minute living things, the bacteria of the soil, which we are far less familiar with, and of which we are just beginning to learn.

These soil bacteria, although very small, are very useful. Indeed they are so small that they cannot be discovered even with the aid of a microscope. They are busy little beings living in colonies like the bees and building houses for themselves. They build their houses on the branching roots of plants deep under the ground and in these houses they store nitrogen, just as the bees store honey in their hives. Nitrogen is two-thirds of the air we breathe, and is so necessary to the existence of living things that nothing in plant or animal life can exist without it. Farmers buy chemicals containing nitrogen because it is plant food, and feed it to the soil. It is only of very late years that the farmers have discovered that the little soil microbe is doing this thing for them in certain plants, such as clover, peas and beans.

Can You Guess 'Em?

Fourteen buried cities, European and American, are hidden in this story. See if you can find them.

Very few families have had as good a time on their vacation as did Papa and Mamma Brown, Baby Brown, Big Brother Brown, Big Sister Brown and little Sister Brown. In the first place, when the Browns got aboard the big ocean liner which was to take them to the other side, the first thing they all did was to buy the ship post cards to mail to their friends on shore. Big Sister Brown got the first post card and wrote on it: "Boat we sail on. Do not forget to write every day."

This post card she intended for her best girl chum.

"Don't say 'sail,'" said Big Brother, who was looking over her shoulder. "This is a steamboat."

"Will papa rise early enough for breakfast without an alarm clock, I wonder?" questioned Mamma Brown, coming up just in time to prevent a dispute. "I meant to bring our clock and forgot all about it, and you know he is such a heavy sleeper."

"Speaking of sleeping," said Big Sister, pointing over toward the rail, where, already stretched out on a steamer chair, lay little Sister Brown, whose name was Isabel, fast asleep, as if she were in her own bed at home.

"Only on shipboard have I ever been able to sleep more than eight hours out of the twenty-four," remarked Papa Brown, whereat everybody shouted with laughter, for it was well known that Papa Brown would have overslept himself every morning if it hadn't been for the family alarm clock.

When they landed in England a tall man, looking something like a hussar, a tom of bright yellow cloth wrapped around him, was at the custom house to look over their trunks. He announced that he would be obliged to turn all the contents out on the floor in order to go over them thoroughly. A very decided rebuff alone prevented him from carrying out this programme.

"Isn't it royal, though, in the way it's fixed up," said Big Brother Brown, who had very little respect for anything. "I never have seen such beautiful clothes before."

"Mercy! Don't speak so loud, Charles," remonstrated Mamma Brown. "He'll hear you, and it will make him very angry to have you referring to him as 'it.'"

Charles, toning down his voice a little in order that the customs guard might not hear him, began to take an oral inventory of his attire from his boots to his cloak for the amusement of the younger Brown fry.

"Come; that's over," said Papa Brown, "and now let's get away from here as soon as possible; it's the kind of a mob I less' like."

So the Browns made their way out of the customs house and were at last free to see Europe as they liked.

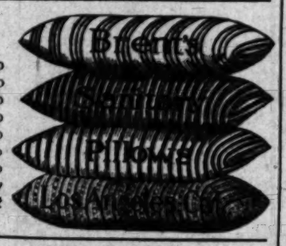
When it was all over and they were on their way home they decided that the things they had liked best were in a cave, nicely lined with rock crystals, in Switzerland; a bear's den, very popular with all children who visit the Alps, and a mad ride over the mountainside in a motor car. At every new port, however, they found something to enjoy; the girls played jacks on the steps of a French chateau, and Big Brother taught the little foreign children they met to play baseball, so that they had quite a good nine in places where they stopped a long time. Altogether they had a beautiful time, but, after all, they were glad to get back home and start in to go to school again.

Queen Alexandra has put a stop to the stories that she wears aigrettes by an official statement that she does not, and this is enough to make it a matter of discourtesy for any one else to wear the feathers of the osprey in her presence.

CASH—CREDIT

It is gratifying to know you can trade at a store where every article is marked in plain figures at REAL SPOT CASH PRICES—where you are not at the mercy of a grasping store or unscrupulous salesmen who think it smart to get as high a price as possible and every dollar they can—where you know you pay no more than any one else—where you can have the kind of credit you want simply by adding 10 per cent. to our REAL SPOT CASH PRICES—where you can purchase anything you want on Terms to Suit You.

Bedding



Good pillows, $1, $1.50, $1.75 and up
Cotton comforts, $1.50, $1.75, $2 and up
Cotton blankets, $1, $1.25, $1.50 and up
Part wool blankets, $2.50, $3 and up
All wool blankets, $4.00, $4.50 and up
White bedspreads, $1.25, $1.50 and up
Good heavy sheets, 65c, 75c, 85c and up

Do not make a mistake and buy poor bedding when you can get these prices.

Dressers

We were fortunate in buying several cars of dressers before prices advanced—you can buy now at lower prices than later. A good dresser with 40-inch base, divided top drawers, 20x24 oval mirror, quartered oak finish **$10.00**

A handsome dresser in birdseye maple, quartered oak or veneered mahogany—Polished—Has 48-inch base—full swell front, three top drawers **$40**

Couches

Comfortable couches in all grades at moderate prices. A good comfortable box couch in heavy linen ticking.... **$4**

A handsome upholstered couch velour cover, good springs **$8.50**

The very best wardrobe couch with spring lifter, heavy linen or green denim cover ... **$12.50**

Handsome genuine leather couch, has best coil springs. Solid oak frame **$22.50**

Extension Tables

Select Line in Newest Styles. Sizes Six to Twelve Feet

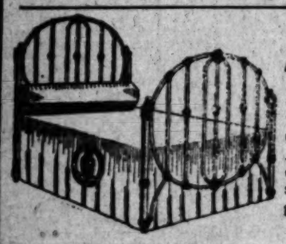


The table like cut has 42-inch top, three extra leaves, extends to 6 feet. Made of solid oak and comes in golden, weathered, or fumed finish. An exceptional value at..... **$10.00**

Other extension tables up to $75.00. A good imitation quartered oak extension table, 6-ft. size ... **$5.50**

Iron Beds

And Iron Cribs in all Styles & Sizes



A good iron bed, very similar to cut. 4-6 size only, in pink, green and white enamel. Good value at **$4.35**

A good iron crib. 2-6 size. White enamel only. Has best woven wire spring. A very good value at **$5.00**

Other Iron Beds Up To $27.50

BRENT'S

712-714-716-718 South Main Street

THE GREAT CREDIT HOUSE

Now is the time to have your home comfortably furnished, now when you can enjoy it. We believe in having the good things we can while we go along. Good judgment makes the comfortable, pleasant and happy home, not extravagance.

Our Credit System

Will assist you in furnishing your home as you want it with a very small amount of real money. Your endeavor to make your home comfortable and honest intention to make your future payments, has a great deal of weight with us. We will help you in every practical way—we will sell you honest, reliable furnishings only, goods that we stand back of and have confidence in. We will not ask you to buy one article more than you want. We want your confidence; to get it we know we must have the right goods at the right prices. We have. All that is needed is for you to make one purchase, large or small, and you will become a regular customer at BRENT'S.

Linoleum, Rugs, Draperies

We have worked hard and have secured the very latest and prettiest patterns in linoleum, rugs and draperies.

Linoleum

Good Linoleum in short lengths, 8, 10, 12, 14 yards ..... 39c Yd.
One of the latest and a good heavy grade. Any quantity ..... 50c Yd.
If you are very particular we especially invite you to see our new Art Linoleum—artistic patterns, tinted to match any color ..... 75c, 85c, 90c Yd.

Rugs

Heavy Tapestry Brussels Rugs, size 9x10-6. Special Monday $9.75

See our new all-wool reversible "Bungalow" Rug. We have them in all the regular sizes and will have them made for you in any odd size you may need. All in plain colors with or without shaded borders—9x12 size $37.50. Made to order sizes 35c per square foot.

Draperies

We want you to see the prettiest Swiss curtains manufactured—Not the cheapest, but the kind you will feel like showing to your friends. Plain and combination colors. The prices are $1.50, $2.00, $2.50, $2.75.

210 different couch covers in all colors; single and double faced. The newest patterns—$1.50, $2.00, $3.00 to $20.00.

The latest and prettiest styles and patterns in plain and fancy nets and side drapes—all colors. Per yard, 25c, 30c, 35c, 45c, 50c to $1.75.

225 different patterns in rep, tapestry, rope, leather and silk portieres; plain and all color combinations, $2.50, $3.00, $4.00 up to $25.00.

Particular Notice

Quite often we have complaints from customers who think they purchased at "BRENT'S." Now while we are perfectly willing to do anything reasonable for any customer who even THINKS he has traded at "BRENT'S" we must ask all customers to be sure they get to the right store—when you start for "BRENT'S" we want you to get to "BRENT'S" for our mutual benefit—be sure you look for the name "BRENT'S" on the windows and the entrance over the entrance, 712-714-716-718 South Main.



Cooker Chief

Gas ranges are the best low-priced ranges in the market. The range illustration has four large sawed holes on top. The top lifts up and back for cleaning purposes. Has nickel trimmed oven and broiler, guaranteed ... **$16.50**

For a better gas range the "Lorain" comes in all styles and sizes, $30 up.

Chairs

A more complete line of chairs than ever. The prettiest new styles at very easy prices—see them.

A very handsome solid oak chair. Half box style, solid saddle seat, golden oak finish, polished **$2.00**

A fine full box, solid oak chair, leather seat, all finishes **$3.75**

A beautiful full box, quartered oak chair. Saddle seat, shaped spindle back. Golden or weathered. Large and comfortable **$3.75**

Stands

Parlor tables and library tables, all styles and sizes. Oak and mahogany finishes. Mahogany and oak.

A good solid oak stand, with square top, pretty turned legs ..... **$2.**

A pretty parlor table. Solid quartered oak, 24-inch square top, plain legs ..... **$3.**

A handsome library table, 28x42 top. Large figured oak in golden, weathered fumed finish ..... **$16.**

Stoves and Ranges

We Sell Only Guaranteed Stoves and Ranges



It is no more expensive to buy a guaranteed stove or range than to buy one of the useless kind.

A good cook stove with four holes and 14-inch oven. Good baker ..... **$8.**

A fine cast range with six holes, 18-inch oven, regular or deep door. Full loose nickel trimmed .... **$22.**

Eldredge



sewing machines are without an equal. They have all the latest improved attachments—The stands are made in handsome styles and are highly polished. The Eldredge is the only standard machine sold today at $27.50, $30.00 and $35.00.

Terms To Suit You

LOVE THE CRIMINAL.

A SUNDAY SERIAL OF UNBROKEN INTEREST.

By J. B. Harris-Burland.

[Copyright, 1910, by J. B. Harris-Burland.]

"I do not know how long I shall be away," he answered, "but it will be for some time—long enough for me to learn to control myself."

"I cannot live here alone. What will my father think? What will other people think?"

Tankeriane smiled. "I know you well enough, Laura," he replied, "to know that you care little for the opinion of others. As for your father, tell him the truth. He will understand and be silent. As for your neighbors—well, lots of men go away to shoot big game and stay away for a very long time."

"Are you not afraid of me? It will be a great temptation for me."

"No," he answered proudly. "I am not afraid. I believe you to be a good woman."

"But you must return some day."

"Oh, yes; I shall return. I shall forget you, and then I shall return."

A week afterward Sir William Tankeriane left the home of his forefathers to shoot lions in Central Africa. He had settled up all his business affairs, given his final instructions to his agent, and had booked his passage. The carriage was waiting at the door and his luggage had already been forwarded to Southampton. It only remained to say good-by to Lady Tankeriane.

He found her in the morning room, which looked out across the park towards Laverstone. From the window the spire of the little church could be seen through the leafless trees.

"I'm just off," he said carelessly, as though he were going up to town for a week.

She did not speak. She was standing by the window, and the spire of the church seemed to sway a little as she looked at it.

"Good-by, Laura," he said in a low voice. "Much may happen before we meet again. But before I go I want your forgiveness for all the wrong I have done you."

She was silent, and still looked out of the window at the church among the trees.

"You will not miss me," he continued; "on the contrary, you will be well rid of me. But I should like you to try to think that I am not altogether bad and that I have chiefly sinned because I loved you."

Still she did not answer, but the thin line of the spire quivered like a reed in the wind.

"I have fixed up everything for you. I know that while I am away you will not be worried with any unpleasant business. I should also like to know that you are thinking of me with kindness."

She did not reply, but he came over to her side and looked across the park.

"The only link between us," he said in a low voice, "is broken. Our child—I have often thought that if he had lived he might have brought us together. But he lies yonder. He is silent; he cannot speak for me. Yet, perhaps, when you think of him you will speak less harshly of his father."

She turned to him with a white face and held out her hands.

"Good-by," she said: "I forgive you, as I hope that God will forgive me."

"Thank you," he said simply, as he raised her hand to his lips. "That is all I ask—just your forgiveness."

He dropped her hand and left the room without another word.

And Laura Tankeriane still gazed out across the trees and tried to remember a single word of love that she had ever spoken to this man.

But in after years she was glad to think that she had forgiven him, not only with her lips but with her heart.

CHAPTER XI.

THE CANEWDON CASTLE.

"You want a change," said Dr. Hardy, as he sat in the library at Black Hall and looked at Shil's white, drawn face and trembling hands. "You must get out of this place at once. The air of these marshlands is not good for a man like you. I should advise a sea voyage."

"A change of scene, eh?" Shil replied grimly. "You forget."

"No, a change of air, my dear fellow. After all, there is nothing to see out in the ocean, and a bling man is as well off as any one else. Go out to the Cape and back. It will do you a world of good. Take your secretary and occupy your mind with light literature. This sort of thing," and he picked up one of Max Nordau's works, "is enough to kill any man. Read something more cheerful than Nordau."

"I admit that he is unsatisfying," said Shil. "Well, I'll try a change of air, doctor. This place is stifling all the life out of me. I can hardly breathe. I think I'd rather like to hear the swish of the waves, though I heard too much of them once."

And that very night Mr. Martin, the secretary, booked a deck cabin on the Canewdon Castle, which left for Capetown in a fortnight. John Shil realized the value of the doctor's advice. His health was breaking down under the strain. He required a change of air, and life on board ship would be tolerable. It did not matter to him where the ship was bound for. If she were to drop anchor off the Needles, he would derive just as much benefit from the voyage. There would at any rate be the sound of voices round him, and the cheerful bustle of life.

Nothing indeed could be more dreary than the lonely months at Black Hall. The eternal darkness was beginning to prey upon his mind, and he was faced with the awful prospect of madness. As Leonore had foretold, he was strong at first, but he had grown weaker day by day. The idea of suicide was becoming more and more definite in his mind. The immorality of the act was scarcely perceptible in his own case. He was helpless and useless, a mere burden on society. Life has no place for derelicts. They should be destroyed and sunk deep in the sea of death.

And self-destruction was so easy. More than once he had fumbled his way to the desk which held a loaded revolver, and had taken the weapon in his hand. He had only to place the muzzle to his temple, pull the trigger, and lo! there would be an end to all the darkness and all the pain. No magician's wand was more wonderful than that slender tube of steel.

Yet he had hesitated. He had not been afraid of death, but afraid of what his death might mean to Laura Tankeriane. Each time he had seen her face in the darkness, and her eyes and lips had pleaded to him.

"Well," he said to himself as Dr. Hardy left the room, "here is the last chance. I will see if a change of life is likely to do me good. If it does not, I shall know what to expect. I shall go mad and kill myself."

A fortnight later the Canewdon Castle steamed slowly down Southampton Water, and swung westward on her journey to the Cape.

John Shil stood on deck with Mr. Martin by his side. He looked toward the shore, and though sea and land were both alike to him, he felt the same emotion that comes to every one on board an outward-bound ship. In his mind's eye he could see the land fading into the distance, and the broad stretch of water before him. He could hear the throb of the engines, and realized that every stroke of the piston took him farther from home. He could even hear the flutter of waving handkerchiefs, and the last cries of those on shore, and then he heard the sob of a woman, going, perhaps, to spend her life in a land where she would never see her loved ones again.

He himself had nothing to leave, save darkness, but the sense of parting on board a liner is magnetic, and even the loneliest soul throbs at the touch of it.

Then suddenly he heard a voice that he knew—just a few words to a cabin steward about some luggage.

He did not turn round, or speak, or even move. But his hands gripped the iron rail as though he would tear it from the deck.

It was the voice Sir William Tankeriane.

Tankeriane was not aware of Shil's presence on the ship until she was two days out from Southampton. Head winds and a rough sea in the Channel soon sent him to his cabin in the throes of seasickness, and for forty-eight hours he did not leave his bunk. Then he happened to peruse the list of passengers and saw the name of Mr. John Shil.

His first impulse was to remain out of sight in his cabin, and then he remembered that Shil could not see him, and he resolved to merely keep out of the blind man's way. He had only to be silent when his enemy was near to him, and all would be well. He did not know that Shil had already heard his voice. It was, indeed, a most unfortunate circumstance which had brought them together on the same steamer. But there could be no violent scene between them if they did not meet. Tankeriane was not afraid of a blind and helpless man, but he knew that long months of loneliness and gloom might have driven John Shil to the verge of madness.

Shil, on the other hand, was well aware that Tankeriane was on board, and the circumstance did not make for that peace of mind which was one of the main objects of his voyage.

"Martin," he said to his secretary, when they were alone in their cabin, "there is a passenger on this ship whom I know, for I heard his voice. His name is Sir William Tankeriane. I want you to find out whether his wife is on board, where he is going to, and all about him. You must do this without attracting comment. Get into conversation with him, if possible, but do so at once, before he finds out that you have any connection with me."

The faithful Martin, although he was nothing of a detective, accomplished his task, and Shil learnt that Sir William Tankeriane was going to Africa to shoot big game, and that Lady Tankeriane was not on board.

These two simple facts provided ample food for thought, and John Shil, who had left Black Hall to seek distraction from his thoughts of the woman who was lost to him, was compelled, by cruel chance, to think of her from morning to night. He wondered what had happened. Perhaps Laura had left her husband for good and all. Perhaps she had gone down to Essex. At any rate, they had parted, and probably for a long time.

He turned these thoughts over in the darkness, and they tormented his mind, till he almost resolved to send for Sir William Tankeriane and ask for the truth. But he was able to control himself in this hour of uncertainty, and he kept silence. He knew that Tankeriane must be aware of his presence on the boat, and that the man was purposely avoiding him. The voyage would only last three weeks. It would be better that he and Tankeriane should not meet. He could find out all he wanted to know when he returned to England.

And so, every day, the two men passed each other on the deck; and Tankeriane showed no signs of recognition, and Shil did not even know that his enemy was near to him, for he had told Martin never to mention the man's name again, and Tankeriane's voice never came to him out of the chatter and laughter of the passengers.

Yet each man was tortured by a knowledge of the other's presence, and Tankeriane shrank from the very sight of the man whom Laura loved. And John Shil lived in a hell of suspicion and uncertainty. Every footstep and every laugh might mean the approach of Tankeriane. He detected the presence of the man in every sound, in the scent of every cigar. The whole atmosphere of the ship seemed foul and loathsome, and even the salt breath of the sea choked him. There would be no pure air on the Canewdon Castle till the vessel reached Cape Town.

And all the time the great ship plowed her way southward, inexorable as fate, and as regardless of the loves and hatreds of the passengers as the circling of the earth itself. Her huge iron hull and her gigantic engines took no account of the small black ants which clustered between her decks. Southward and ever southward she drove through the calm seas—between long furrows of foam, the embodiment of all the life that human skill and labor can fashion out of dead steel and iron—a thing almost with a soul, and with moods of her own, as many a sailor could have testified.

The weather was glorious, and even Tankerjane would have enjoyed the passage under happier circumstances. Smooth seas and blue skies and soft breezes combined to make the voyage delightful to a crowd of laughing and flirting passengers. There were no dangers ahead, no rocks, no sandbanks, no narrow channels; nothing but the broad, deep sea, safe and smooth as a high road.

Yet there was death lurking in those safe and peaceful waters, a death that comes neither on the wings of the storm nor in the snarl of waves, nor in the threatening overhang of dark crags and boiling surf, but a death that lies silent, unmarked and unseen.

Two months previously the Thora, on outward-bound ship of 2000 tons, had been overtaken by a storm, had become water-logged, and had been deserted by her crew. She had carried a cargo of timber and iron rails, and whereas the iron tried to sink her, the timber just kept her afloat, and she lay in the sea, without masts, and with the water just awash of her deck—as solid as a rock and as nasty a thing as any vessel could expect to meet in the darkness.

CHAPTER XII.

THE DERELICT.

"Please go to Sir William Tankerlane," said Shil to his secretary, "and tell him that I should like the honor of his company in my stateroom after dinner for a smoke and a chat."

Mr. Martin left the large deck cabin, and when he had closed the door, Shil rose from his chair to call him back. But he did not move forward or cry out, and after a moment's hesitation he resumed his seat.

For several days he had been contemplating the possibility of this interview, and had finally decided that it would be desirable if he could only control himself in Tankeriane's presence. He felt that he could not endure the suspense any longer. His health was breaking down under the strain, and so far the voyage had done him more harm than good. He did not trouble himself about Tankeriane's plans; but he wished to know what had happened to Laura. She might have left him for good and all; or she might even be dead.

No harm could come from such an interview so long as he could control himself. But it was the uncertainty of this that had impelled him to rise from his chair to recall his secretary. Then he had conquered his weakness, and resolved to see the thing through. It was, of course, possible that Sir William Tankeriane would refuse to meet him.

In a few minutes, however, Martin returned with a message from Tankerlane, saying that the latter would be delighted to accept the invitation.

John Shil dined, as was his custom, in his cabin, which was large, and fitted up as a sitting-room, and an hour after he had finished his meal, there was a knock at the door, and Sir William Tankerlane entered.

Mr. Martin at once left the room, to carry on an interesting flirtation with a young lady who was going out to the Cape to get married to the manager of a mine on the Rand.

"Please sit down," said Shil, politely, "and help yourself to a drink and a cigar."

"Thank you," Tankerlane replied stiffly, as he took a seat on the sofa which was subsequently to be converted into a bed. "Can I hand you a cigar?"

"No, thanks. I have given up smoking. It gives no pleasure to the blind."

"I have heard so. Very curious fact that. It shows that the pleasure of smoking is rather imaginary, does it not?"

"I heard your voice the other day," said Shil, after a long pause, "and I thought I'd like to have a word with you."

Tankerlane did not answer. He was studying Shil's face, and noting the terrible marks of pain and sorrow in every feature of it.

"I have been very ill," Shil continued, "and am taking this voyage for my health. So far, I'm sorry to say, it has not done me much good."

"I'm sorry to hear that. You don't look well."

"I wished to see you," Shil exclaimed suddenly, "because of Lady Tankerlane. I want to know how she is. You can be quite frank with me. I and Laura are never likely to meet again."

Tankerlane's face darkened with passion, and then, as he saw this wreck of a strong man before him, he felt ashamed of his thoughts.

"Laura is quite well, thank you," he replied. "She is very busy with her poor, and her schools, and cottage hospitals. By the bye, I could not allow her to make use of that gift of yours. It was kind of you, but you will understand that it was impossible for her to accept it, even to give it to others. I have allowed her more than its equivalent to use as she pleases."

"I'm glad to hear it," said Shil quietly. "I only wished her to take it, because I thought you couldn't spare it. When I was agent to the estates, there was little to spare for charity."

"There is plenty now. My father entertained a lot, and spent a deal of money in keeping up a great house in London. We do not entertain at all."

Shil was silent.

"This meeting is curious," said Tankerlane, breaking the silence with the first remark that came into his head. "We last met on the sea. Rather a different craft this, eh, to the Hope and Glory of Gorehaven?"

"Yes," replied Shil with a faint smile, "a bit safer in a rough sea. She wouldn't ever rock in the Darkwater."

"Yet you are unfortunate in your cruises," Tankerlane continued. "I was not pleased to see you on board. Some sailors would call you a Jonah."

Shil laughed harshly.

"There are Jonahs on land as well as on sea," he said bitterly. "There are some men who wreck the lives of all with whom they come in contact—" He paused, for he was speaking of Tankerlane, and he remembered that he had to control his feelings.

"I am one of them," he added, hastily, "but I fancy the Canewdon Castle is too large to feel my influence. I am only like an ant in her colony of passengers."

"It is a calm, dark night," replied Tankerlane, "and the sea is as smooth as glass. The barometer is high, and we shall be in Table Bay in five days. I don't think, Shil, that you will be able to wreck—"

His speech was broken by a shock which sent him spinning from the sofa to the floor. John Shil went flying from his chair, and everything seemed to fall at once from the walls in a shower of broken glass and scattered raiment.

Tankerlane sprang to his feet and made for the door across a floor that sloped upwards. Then he looked back and saw Shil on his knees, groping with his hands for something to catch hold of. He rushed to his side, and, raising him to his feet, placed his hands on a brass rail.

"Stay there," he cried; "I'll see what's happened."

John Shil clung to the rail with his hands, and stared wildly into the darkness. He was helpless as a child. Through the open port hole he could hear a voice yelling out those words which mark the last moments of a ship:

"The women and children! The women and children!"

Tankerlane rushed out on to the deck and found a struggling mob of people, who seemed to pour from all sides, and even drop down from the velvety darkness overhead. Lights flashed and men shouted orders.

Then one of the crew came flying past, and Tankerlane caught him by the arm.

"What is it?" said Tankerlane.

"Derelict—seventy foot of sheathing ripped up. Let go, damn you! There are women to be saved."

"There is a man in here who is blind and helpless as a woman. Can you get him into a boat? I'll give you a hundred pounds."

"Your money be damned," yelled the man; "money won't save you and I; she'll settle in five minutes. She is ripped to pieces."

"She is helpless," cried Tankerlane; but the man tore himself from the iron grasp.

Tankerlane looked for one moment at the black mob struggling in the light of a few oil lamps, and then he rushed back to the deck cabin. John Shil was still grasping the brass rail with his hands.

"Ship's going down," cried Tankerlane; "they're getting the women and children into the boats. Here, quick, I'll look after you."

He gripped his enemy by the arm, and dragged him out on to the deck.

The sailors had done their work smartly, but only half of the boats had been launched. These that were full were being taken as far from the ship as possible. The others were picking up the people who kept dropping over the side into the water. It was quite evident that not half of the passengers would be saved.

Tankerlane rushed to the fore part of the ship, where the water had already reached the deck. In that, if the ship went down, there would be no chance of struggling mass of humanity on the stern.

Then he stumbled over a rope that had been torn from its grasp, and dropped it. It would mean much to any one in a awful maelstrom which would follow with the suction of the ship. He hesitated for one second, and then thrust it over Shil's head.

"One apiece," he cried, "in case of escaping steam and the rush of the passengers. Jump—quick. The water's quite warm. Now stay, I'll let you down. Stand there with your back to the rail, and jump right away from it. I'll lower you."

John Shil struck out with all his strength, and Tankerlane made a plunge into the water. Then he remembered that he had to control his feelings.

He ran aft in the direction of the near one of the boats, which had gone ten yards, when a rifle explosion, and the whirl of water under the surface of the sea, and a pool of foam and a hissing sound of steam.

Tankerlane jumped into the water and was sucked down for a moment with the sinking ship, but rose again to the surface and struggled for life. He cried out and beat wildly with his arms, but he would have saved him, for he could not swim, and his cries were not heard, and he went down for the last time into the darkness.

It is often the way of fate to the greatest heights and the lowest times like these.

(To Be Continued.)

POTT
1-3 Off
on all
TAILOR
1-2 Off
Imported
Evening and
Gowns.
512 So. Broa
Third Floor

For FINE GARMENTS
Knickerbo
549 South Broadway

Garments that Fit and
competitors' prices.
Clothes for Ladies
New York.

The Play is as Good as the Book

Seat Sale Opens Thursday Morning

Next Week
RETURN OF LAST SEA
BABES
CLEVER CAST—PR
PRICES—25c to $1. A fe

OS ANGELES THEATE
Columbia Bastette,
Nellie Burt,
The Laugh-O-Scope.
DELMORE
Malvern
POPULAR PRICE

OLISEUM
SIXTY-THIRD AND
AND MOTORCYCLE
HERALD STORY—Record going for Old
Infinite professional motorcycle race in
dress appearance this season at Coliseum
intission, 25 cents.

Additional Amusement Ann

RY 30, 1910—[PART III

r Notice
rom customers who think they
hile we are perfectly willing to
ustomer who even THINKS he
t ask all customers to be sure
you start for "BRENT'S" we
our mutual benefit—be sure you
the windows and the numbers
8 South Main.

Cooker Chief
ranges are the best low-priced gas
es in the market. The range like
tration has four large sawed burn-
n top. The top lifts up and back
cleaning purposes. Has plain
el trimmed oven
broiler, guaranteed $16.50
a better gas range the "Estate"
es in all styles and sizes, $19.50

Stands
arlor tables and library tables in
l styles and sizes. Oak in all
nishes. Mahogany and walnut
good solid oak stand, with 24-in.
uare top, pretty
rned legs $2.50
pretty parlor table. Polished
artered oak, 24-inch round or
uare top,
ain legs $3.75
handsome library table. Ha
x42 top. Large figured quarter
k in golden, weathered
med
ish $16.50

d Ranges
d Stoves and Ranges
no more expensive to buy a guar-
d stove or range than to buy
f the useless kind.
od cook stove with four covers
4-inch oven.
baker $8.50
e cast range with six covers and
ch oven, regular or drop oven
Full loose
trimmed $22.50



POTTS
1-3 Off
on all
TAILOR SUITS
1-2 Off
Imported Waists
Evening and Reception
Gowns.
512 So. Broadway
Third Floor

For FINE GARMENTS at Cut Prices go to
Knickerbocker
...Fashion Shop
549 South Broadway
Garments that Fit and Wear at less than competitors' prices.

Reliable Cloak Co.
Clothes for Instant Service
147 South Broadway, Cor. New York.

ready reached the deck. He fo
that, if the ship went down,
would be no chance of life in
struggling mass of humanity
On the stern
Then he stumbled over a
that had been torn from
grasp, and dropped in the
It would mean much to any
awful magistrom which
with the suction of the sinki
He hesitated for one second,
thrust it over Shil's shoulders
"One apiece," he cried above the
of escaping steam and the
the passengers. "Jump over
quick. The wajer's quite clea
stay, I'll let you down. There
with your back to the ship
right away from it. I'll follo
John Shil struck out with
strength, nat Tankeriane be
plunge into the water. He
remembered that he could
He ran aft in the boats. But
near one of the boats. But
had gone ten yards, there
rific explosion, and the vess
der the surface of the sea
pool of foam and a blindi
steam.
Tankeriane jumped from
and was sucked down into
with the sinking ship. He
again to the surface and
gle for life. He cried out
beat wildly with his arms,
would have saved him.
not swim, and his cries
heard, and he went down
time into the darkness.
It is often the worst
to the greatest heights of
times like these.

(To Be Continued Next

Joseph Chamberlain
phrase to the British
ter abolish Cobdenism,
not the constitution."

The Cream Sheet—Life's Finer Side.

Art and Artists
MUSIC AND THE PLAYHOUSES

Los Angeles Sunday Times

Part III—20 Pages
HOME, SOCIETY, BOOKS, WRITERS

XXIXTH YEAR. SUNDAY MORNING, JANUARY 30, 1910. On All News Stands, Trains and Streets. 5 CENTS.

Theaters—Amusements—Entertainments.

BELASCO THEATER—Belasco-Blackwood Co., Props. and Mgrs. Matinees Today, Thursday and Saturday.
LAST TWO TIMES TODAY OF PORTER EMERSON BROWNE'S GREAT SUCCESS, "THE SPENDTHRIFT."

First Time by a Stock Co. Anywhere Tomorrow Night

LEWIS S. STONE and the Belasco Theater company will inaugurate a season of GEORGE BROADHURST'S PLAYS, with Mr. Broadhurst's greatest triumph,

THE MAN of the HOUR

LOOK AT THIS MARVELOUS RECORD:
TWO ENTIRE YEARS IN NEW YORK CITY. FIVE MONTHS IN BOSTON. SIX MONTHS IN CHICAGO. FOUR MONTHS IN PHILADELPHIA.
NOW GIVEN BY THE BELASCO THEATER COMPANY FOR THE FIRST TIME BY A STOCK COMPANY ANYWHERE IN THE WORLD.
THIS IS THE FIRST TIME IN THE HISTORY OF "THE MAN OF THE HOUR" THAT THIS GREAT PLAY HAS EVER BEEN OFFERED AT LESS THAN THE USUAL SYNDICATE SCALE OF TWO DOLLARS A SEAT, NOTWITHSTANDING THAT "THE MAN OF THE HOUR" IS THE MOST EXPENSIVE PLAY EVER GIVEN BY ANY STOCK COMPANY ANYWHERE. THERE WILL BE NO ADVANCE OVER THE REGULAR BELASCO PRICES—EVERY NIGHT, 25c to 75c. MATINEES THURSDAY, SATURDAY AND SUNDAY—25c TO 50c.

GRAND OPERAHOUSE—Matinees Today, Tuesday and Saturday. Phones—Main 1267, Home A1967.
COMMENCING MATINEE TODAY
Ferris Hartman
AND HIS SUPERB SINGING AND DANCING COMPANY PRESENT AN ELABORATE PRODUCTION OF FRANK DANIELS' FAMOUS COMIC OPERA SUCCESS,
THE WIZARD of the NILE
THE MOST SATISFYING MUSIC AND FUN SHOW EVER WRITTEN—BUBBLING FROM START TO FINISH WITH BRIGHT, SPARKLING HUMOR AND SPRINKLED THROUGHOUT WITH VICTOR HERBERT'S MOST BEAUTIFUL AND ENTRANCING MUSIC.
Ferris Hartman in the role of Kibosh is a Sure Fire, 100 to 1 Fun Shot.
First appearance of CATHERINE EDMOND, prima donna. Seats now selling at the popular scale of Hartman prices.
NEXT WEEK—A magnificent revival of the most famous of musical comedies, "FLORADORA." Seats for this big attraction go on sale tomorrow morning.

MOROSCO'S BURBANK THEATER—OLIVER MOROSCO, Lessee and Manager.
MATINEE TODAY. ALL WEEK. MATINEE SATURDAY.
LEO DITRICHSTEIN'S LAUGH-MAKING COMEDY,
"All on Account of Eliza"
"THE BEST PLAYS AND THE BEST STOCK COMPANY IN AMERICA."
REGULAR BURBANK PRICES—25c, 50c, 75c. Matinees, 25c. Gallery, 10c.
NEXT WEEK—The great money-power drama, "THE RINGMASTER."

HAMBURGER'S MAJESTIC THEATER—
OLIVER MOROSCO, Lessee and Manager.
BROADWAY, near Ninth. PHONES—Main 7005, F1122.
All Week--Beginning Tonight
POPULAR MATINEES WEDNESDAY AND SATURDAY.
THE KIRKE LA SHELLE COMPANY
PRESENTS
The Play Is as Good as the Book
THE VIRGINIAN
The Most Endearing Love Story Ever Told
By OWEN WISTER and KIRKE LA SHELLE
PRICES—25c, 50c, 75c, $1. A few front rows, $1.50. WEDNESDAY MATINEE—25c, 50c. A few front rows, 75c. SATURDAY MATINEE—25c, 50c, 75c. A few front rows, $1.
Seat Sale Opens Thursday Morning
Next Week at the Cozy Majestic
RETURN OF LAST SEASON'S MUSICAL EXTRAVAGANZA HIT,
BABES IN TOYLAND
CLEVER CAST—PRETTY GIRLS—DELIGHTFUL MUSIC.
PRICES—25c to $1. A few front rows, $1.50. POPULAR MATINEE.

LOS ANGELES THEATER SPRING ST., NEAR 4TH. MATINEE TODAY. 2 SHOWS NIGHTLY.
DELMORE & LEE. Colton & Long.
Malvern Troupe. Josephine Gassman and Her Pickaninnies.
The Laugh-O-Scope.
POPULAR PRICES—10c, 25c and 50c.

COLISEUM SIXTY-THIRD AND MAIN STS.—SUNDAY—GREAT AUTO AND MOTORCYCLE RACES—AL. LIVINGSTON on Cobbin and HERALD STONE races; going for Oldfield's records on Coliseum banker. Thirty minutes professional motorcycle race in which PAUL DERKUM will make his first appearance this season at Coliseum and many other events. General admission, 25 cents.

Additional Amusement Announcements on Page 2

The Drama---Playhouses, Players, Theatrical Chit-Chat.

PETITE.

ALICE LLOYD A PRETTY VETERAN.

LITTLE STAR IS DISAPPOINTED OVER MATINEE AUDIENCE.

Prize from the English Halls Asserts She Was Original Julian Eltinge Booster—Distinguished Record of William H. Crane, Reliable Frohman Prize Winner.

BY JULIAN JOHNSON.

Diminutive Alice Lloyd, notwithstanding the baby way she wears upon her songs, and the artlessness of her smile, and the sparkle of her eyes, is a veteran of vaudeville. Whatever's to be known about the 'alls from the London Palace to the Orpheum right here in Los Angeles—she knows. And whatever salary stardom holds is hers likewise, you can bet.

In San Francisco they made a great fuss over her. Here her night audiences have warmed up, but the matinee houses have taken her lackadaisically.

Miss Lloyd is the original Julian Eltinge booster. At least, she says she is, and from a lady, the word's enough.

"Tell me," she asked somewhat timidly, "did you like Eltinge, when he was here with Lauder?"

"The hit of the show, without any doubt," I assured her.

"Oh, I'm so glad!" she gurgled, clapping her wee hands. "He's one of the finest fellows in the business, and we've had lots of nice talks together. Whenever I'm in town where he's playing I never fail to see him, and he always comes to see me, too.

"He's the one fellow doing female impersonation on the stage today who's at all—well, you know—possible! The rest of them are so unbelievable, with their false manners and false voices. Eltinge is so natural—he gives you such an impression of wholesome reality."

And after awhile: "A long time ago I told him to do a country girl impersonation—just as impie country girl without any fanciful clothes or grand manners. I wonder if he took my suggestion?"

Those who have seen Eltinge's "Elly Riley," a beautiful picture of feminine simplicity which is really his best performance, will surely believe that he did.

Miss Lloyd says that the greatest difficulty in her performance is the securing of suitable songs, even though she confesses to wading through the tons of trash which are submitted to her month by month.

All her songs except the "Splash Me" are of English origin. This, though it sounds the most English of all, was, strangely enough, written by an American, and was Anglicized by Miss Lloyd herself.

I waited for her the other day at Paul Paulsen's iron door.

"Wot's the use?" she remarked wearily to her maid. "Hi don't think they want me!"

"Yes they do," responded a managerial bystander, "but you mustn't mind the vagaries of an audience of women——"

"Well, I don't get 'em, and there's an end of it!" she concluded.

Which shows that even a star feels what seems to be a slight upon the part of any audience, anywhere, just as much as the young amateur, bursting with fond hope and a longing for great applause.

When Alice Lloyd lets down she drops into cockney. Her cockney songs are inimitable. When she is talking absent-mindedly she is like her songs.

Presently she forgot the troubles of that matinee audience, and came up into clear and delightful English as she talked of her western trip.

"This is my third year in America," she said, "but I think it has been the most enjoyable, for I have had the pleasure of travel. I am seeing the big American country—the great outdoors. I didn't think it was so vast. I had never been west of the Mississippi River, and I thought that the country on this side was about the same in extent as that on the other. Really, I couldn't form any idea of it.

"In my tour so far I have visited Mt. Shasta, several famous resorts, and on my way back I am going to do the Grand Cañon and hope to see the Yellowstone, although I fear that the season may greatly interfere with that."



"Splash Me" Alice Lloyd,
caught in the bathing suit which was never intended to be wet, though its owner issues so hearty and irresistible an invitation to "come on in."

William H. Crane, one of the foremost American character actors, was born at Leicester, Mass., April 30, 1845. His family soon moved to Boston, and there, at the old Brimmer school, which overlooks the entrance to the Hollis Street Theater, the boy was educated.

From the first he showed a fondness for, and a decided skill in mimicking his fellow-pupils, and his teacher, and he did not apply himself to his books with any great ardor. During one of his vacation periods he obtained a position as clerk in a music publishing house, and it is recorded that his coworkers idled away so much time watching his antics that he was finally dismissed.

His education was interrupted when he was apprenticed to Mrs. Harriet Holman, who had formed a little company of her own and was touring the country in a repertoire of plays, farces, pantomimes and operettas. In this company were three of Mrs. Holman's own children, also Perugini, William Davidge, Jr., Charles Drew and others who afterwards became famous on the stage.

Mr. Crane made his first bow to an audience at Mechanics' Hall, Utica, N. Y., on July 15, 1862, as the notary in "The Daughter of the Regiment." For eight years he continued with the Holman players and it was eight years of hard work, for the bill would usually include a short farce, a pantomime, a one-act operetta and a few specialties.

Between seasons with the company Mr. Crane went to Boston, and he was the first of many comedians to appear as Le Blanc in "Evangeline." After serving as low comedian in the old Howley stock company in Chicago and San Francisco, Mr. Crane assumed a role in a play called "Our Boarding House," produced at the Park Theater, New York. In the company Mr. Crane met Mr. Robson, and at the end of the season the two decided to star together. This was the beginning of an important connection. For twelve years they continued to appear together and staged a number of classic plays, among them "The Comedy of Errors," and "The Merry Wives of Windsor."

At that time the best theaters in the country hesitated to ask more than a dollar for any seat, but Crane and Robson decided they should have more when they produced "The Comedy of Errors," and they advanced the price to $1.25 for the best seats. One of their best remembered successes was "The Henrietta." The two actors remained together until 1889, when they dissolved the partnership.

Since that time Mr. Crane has devoted himself for the most part to producing American plays by American authors. Among his vehicles have been "Newport," by Clinton Stuart; "The Senator," by David D. Lloyd and Sydney Rosenfeld; "On Probation," by George H. Jessop and Brander Matthews; "For Money," by Clay M. Greene and Augstus Thomas; "The American Minister," by Paul M. Potter; "Brother John," by Martha Morton; "A Fool of Fortune," by Martha Morton; "A Virginia Courtship," by E. W. Presbrey; "The Head of the Family," by Clyde Fitch and Leo Ditrichstein; "Peter Stuyvesant," by Brander Matthews and Bronson Howard; "A Rich Man's Son," by Michael Morton; "David Harum," a dramatization of the novel; "Business is Business," by Octave Mirabeau; "The Spenders," a dramatization of the novel; "The American Lord," by George H. Broadhurst and C. T. Dazey; "The Price of Money," by Alfred Sutro and "Father and the Boys," by George Ade. He is now in his third season with the last-named play.

With the opening of "The Man of the Hour" at the Belasco Theater tomorrow night, the extensive season of George Broadhurst's plays, that was planned last season when Mr. Broadhurst visited Los Angeles to produce "The Dollar Mark," will commence. Both Mr. Blackwood and Mr. Broadhurst selected "The Man of the Hour" as the opening play, as it is undoubtedly the most successful of the Broadhurst pieces, and one of the biggest dramatic hits that has been written in the last ten years. It gives opportunities to the various members of the Belasco company for exceptionally strong acting. This will be the first time the play has ever been produced by a stock organization, as three companies are still playing it throughout the country.

Following "The Man of the Hour" such Broadhurst plays as "The Mills of the Gods," "What Happened to Jones," "The Easterner," "Why Smith Left Home," "A Fool and His Money" and "The Wrong Mr. Wright." Besides these plays three of Mr. Broadhurst's pieces, notably "The Last Chapter," "An International Marriage" and "The Crown Prince," will be made known. "The Dollar Mark," which broke all stock company records at the Belasco Theater last fall, and which ran with uninterrupted success for 100 consecutive performances, will be another important link in this chain of plays and will receive a revival during the Broadhurst season.

Two of the important attractions of this season will be "The Garden of Lies" and "The Captain," two new plays from the pen of Mr. Broadhurst, which will be produced under his direction for the first time on any stage.

Under the auspices of the Galpin Shakespeare Club, Frederick Warde will lecture at Simpson Auditorium on Friday evening. His subject will be, "The Wit and Wisdom of Shakespeare's Fools."

George Broadhurst's "The Man of the Hour" will have its first stock presentation on any stage at the Belasco Theater Monday night. The role of Alwyn Bennett, the young mayor, will fall to Lewis S. Stone. Thais Magrane will have the role of Dallas Wainwright. The two Tammany politicians, Horigan, the boss, and Phelan, the alderman, will be respectively played by James Corrigan and William Yerance. Mr. Corigan has been brought to Los Angeles especially to interpret the role of the political chieftain of the play. Richard Vivian will have the part of Thompson, the private secretary, while Mr. Ruggles will have the part of Perry Wainwright of the performance. Howard Scott will enact the role of Charles Wainwright, while Mr. Gibbyn, Mr. Andrews, Mr. Camp, Mr. Applebee and the other members of the Belasco organization will be seen in roles of importance and much dramatic work.

Scenic Artist Brunton has prepared a series of stage pictures that promise to add very materially to the artistic attractiveness of the presentation, and "The Man of the Hour" in the hands of Mr. Stone and his associates of the Belasco company should prove one of the most important events of the Belasco season.

"All on Account of Eliza," hilarious farce first made known to the American public by Louis Mann and Clara Lipman, will be presented at the Burbank Theater during the week beginning this afternoon. The play will be the last stock revival to be seen at the Burbank for the present, Manager Oliver Morosco having decided to begin his series of plays new to stock with the presentation of "The Ringmaster," February 6.

Leo Ditrichstein, who wrote "All on Account of Eliza," is already favorably known to Burbank patrons, who have enjoyed many a hearty laugh over the absurdities of "Are You a Mason?" a piece Mr. Ditrichstein adapted from the German. The scenes of his current play are laid in the little New York village of Hemlock. Its central characters are Miss Elisabeth Carter, the village school teacher, and Franz Hochstuhl, a lovable old German, president of the board of school trustees. Eliza is a charming girl—so charming, in fact, that without in the least trying to bring it about she has all the men in the village in her train. As a matter of course this does not make her popular with the women of the place, and when one of them oversees the pretty school teacher in the embrace of a stranger it doesn't take long for scandal to circulate. The women try to have Eliza discharged from her school, but Hochstuhl remains her friend and in the end it develops that the unknown man was really the teacher's brother.

Miss Frances Nordstrom will play the role of Eliza, Clara Lipman's old part, and Harry Mestayer, whose skill in German character delineation already is well known to Burbank patrons, will play Hochstuhl. Others of the Burbank company will be appropriately cast, the programme showing the names of John W. Burton, David Landau, Henry Stockbridge, Willis Marks, H. S. Duffield, Peter Clancy, Norman Heap, Louise Royce, Lovell Alice Taylor, Ethel van Waldron and Claire Woodbury.

The engagement of "The Virginian" at the Majestic this week will doubtless afford much satisfaction. This play has already proven one of the most successful dramatizations, for it has captivated even those unfamiliar with Owen Wister's novel.

"The Virginian" is refreshing in its characterization, in its heartiness, in its roughness and in the picturesqueness of cowboy life on the western plains, with its romance, its real comedies and tragedies, its home life at the ranches, and the cattle-stealing episode.

The Kirke La Shelle company has the reputation of selecting players who will portray each character true to life, and this season has engaged a cast including William L. Gibson, who will be remembered for his work as Joe Brooks in "Paid in Full." He will be the Virginian, and Marshal Farnum, brother of Dustin Farnum, will play Trampas.

Charles Frohman will present at the Mason Operahouse for the week beginning tomorrow evening William H. Crane in George Ade's comedy, "Father and the Boys." The play ran for four months at the Empire Theater in New York and has been meeting with success throughout the country. Mr. Crane comes to Los Angeles direct from the opening of the new Columbia Theater in San Francisco. His last visit was in the all-star cast of "She Stoops to Conquer," and previous to that he was seen here in "The American Lord" and in "David Harum."

Ade has studied the style, methods and characteristics of Mr. Crane. The result is said to be a play affording the star large opportunities for character study and a display of his unique gift of comedy.

Father, a self-made man, has taken his two boys into partnership. One, a society butterfly, is enamored of a married woman with a penchant for youths of this type while the other goes in for athletics. Both, like many wealthy men's sons, are not in the least interested in business. Father decides to awaken them to a sense of their responsibilities, and under the tuteiage of Bessie Brayton, a clever young woman from the West, he does it very effectively and incidentally has the time of his life. He invests in a motor car, buys the sportiest of clothes, plays the races and even disappears for a few days on a private yacht. The boys are awakened very perceptibly.

Margaret Dale, who originated the role of Bessie Brayton, is again playing it this season. Louis Massen, well known on the Coast, has a strong role, and others well known in the cast include Percy Brooks, Forrest Orr, Sidney Blair, John P. Brawn, Elsa Payne, Vivian Martin, Mildred Beverly and Adele Clarke.

Ferris Hartman and his company will this week be seen in a production of "The Wizard of the Nile." This famous musical play did much to create the fame of Frank Daniels, who starred in it for many seasons, and it is no stranger to Mr. Hartman and his company, being one of the most satisfying musical successes of their long list of productions. The libretto is by Harry B. Smith, while the piece contains some of the most beautiful music written by Victor Herbert.

The scene is laid in Egypt some few thousand years ago when the hen-pecked King hopes to properly punish a Persian wizard, Kibosh by name, who has overplayed his hand in bringing about a belated rise in the Nile, and it is on this pivot that the action of the piece revolves.

Mr. Hartman will have fun-making opportunities in the role of the nonsensical wizard, Kibosh, a part which he has played many times. The production will also introduce for the first time to the patrons of the Grand, Catherine Edmond, the new prima donna of the Hartman company, who will be seen in the role of Cleopatra, the Princess who knows naught of love. Miss Edmond is a well and most favorably known Los Angeles woman, who has recently returned from many triumphs abroad, and who posseses one of the most brilliant soprano voices ever heard on a local stage. She will have excellent opportunities in the role of Cleopatra.

"Muggins" Davies, Walter Catlett, Joseph Fogarty, Josie Hart, Walter De Leon, Myrtle Dingwall and the other members of the Hartman company have all been cast to advantage.

With Alber's famous troupe of trained polar bears heading the programme, Sullivan and Considine will open a diversified new bill at the Los Angeles Theater Monday matinée. Prof. Alber now has the only group of trained polar bears in this country, carrying ten specimens of these Arctic animals with his act and offering one of the most interesting trained animal acts seen.

Jimmy Wall, well-known minstrel man, will be one of the principal funmakers on the new bill, with his fifteen minutes of funny talk, and Robisch and Childress should also offer much comedy in their operatic eccentricity, "A Strenuous Pupil." Hill and Sylviany will have a number of evolutions on the unicycle. Other novelties will be Leon Rogee, who terms himself the "human orchestra," and the Nat Nazarro troupe, who are not only tumb-



Theater Folk.

George Broadhurst, whose season of plays at the Belasco theater will start tomorrow night with "The Man of the Hour;" Marshall Farnum, who has succeeded his brother Dustin in "The Virginian," but who plays Trampas, the bad man; Lovell Alice Taylor, of the Burbank company, and Hilda Childress, Los Angeles.

blers, but clever comedians. Exclusive of these six acts there will be a new selection of motion pictures.

Frankiyn Underwood and Frances Slosson, both known on this Coast, will head the new Orpheum bill. They will present a comedy sketch called "Dobbs's Dilemma," which is constructed solely for laughing purposes. Mr. Underwood is remembered hereabouts as leading man with Florence Roberts and Nance O'Neill on their Coast tours, and both he and Miss Slosson have appeared in this region in stock companies.

The Basque quartette is considered one of the best singing acts in vaudeville. Its members all left a grand opera company in 1903, and have been singing together since, so that in both ensemble and solo work they are far ahead of the ordinary. They dress in Tyrolean costumes and have scenery to match, and their appearance is thus in accord with poetic operatic standards.

Belle Davis and her "crackerjacks" are a representative act exploiting the old-time negro dances, songs and pantomimes. Miss Davis herself is a "coon shouter" of excellent ability. The act has toured Europe and met with success.

Mme. Panita is a woman who has taken that difficult instrument, the flute, and become a soloist on it. Her manipulation of the flute is unusual and she obtains beautiful runs, trills and staccato work.

Fox & Foxie's circus is an act that that will delight the young. It is made up of cats, dogs and ponies, in-

(Continued On Tenth Page.)



Catherine Edmond,

New prima-donna of Ferris Hartman's company. She will debut today as Cleopatra, in "The Wizard of the Nile."

as hostess, and composers to be studied are Rossini and Godard.

Miss Clara E. Thomas of Buffalo recently gave a largely attended reception in her studio, in that city, in honor of Miss Carrie Tallman of Los Angeles.

Bruce Gordon Kingsley and Mrs. Bertha Vaughan, under the co-direction of Miss Kathryn Stone and L. E. Behymer, will give an interpretative lecture recital on "Tannhauser" at 4 p.m., February 10. Mr. Kingsley will explain the work, in talk and at the piano, while Mrs. Vaughan will illustrate with principal airs. The affair is an educational concert for the school children, at Simpson Auditorium.

Elocution pupils of Laura Wilson White will be heard in recital at the Ebell Club House next Friday evening. Participants in the programme will be Misses Bessie Beatrice Sparks, Ina Decker, Edna Smith, Norma Denison, Cleora Owens, Carlotta Dannenbaum, Florence Francisco, Helen Sargent, Florence Spengler, Leila Morrison and Viola Spengler, Mrs. Camille Melning, Mrs. Deacons, Mrs. Adelaine Le Blonde and Harry Gwynn.

ON RAYMOND DUNCAN.

Editorial Writer Scores Apostle of the Classic and Calls His Art Views Impractical.

Raymond Duncan, writes John C. Freund, in Musical America, arrived on American shores on a mission which involves a radical change in the musical structure of the entire civilized world. He would repudiate the tempered scale, as we know it on the piano, in favor of various forms of natural scales formed of the various combinations of the natural overtones of a given note.

The modern tempered scale in general use today was a departure from the older, natural modes, in the interest of a compromise between them which would allow a free modulation throughout all the keys. When this departure was made it was well understood that a single note on the piano must stand, let us say, for both F sharp and G flat, although in nature these are different notes, a "quartertone" apart. The system of natural overtones and the scales based upon them was perfectly understood by the Greeks.

Mr. Duncan does not say precisely that we should throw away our musical scale and imitate the ancient Greeks. What he does say is that if we pursue the employment of musical intervals as nature provides them, and thus shatter the modern system, which is unnatural and a compromise, we will necessarily find ourselves basing such a system upon the same eternal system of natural overtones which the Greeks understood so well and employed.

Mr. Duncan is a pure idealist, and the knowledge which he has of natural scales, not only of Greece, but as employed by primitive folk throughout the world, is positive and accurate. That the employment of such a musical system would dispose at once of all pianos, orchestras and organs in existence—the entire medium, in fact, through which we have our music today—does not disturb Mr. Duncan in the least. All this is false—unnatural—he says. If, therefore, we know what is true and natural and accept it, the loss of all this that is false amounts to nothing.

It is such an attitude of mind that has produced some of the greatest revolutions which the world has known in commerce, science, art, religion, and, in fact, all forms of human activity and endeavor. If a man has something better than that which exists, and demonstrates it, everything, in the long run—and sometimes with exceeding rapidity—must give way before him.

There is no doubt but that Mr. Duncan's ideas are deserving of a serious hearing. Certain things are in his favor. Important among these is the fact that modern music inclines to depart from the usual conventional modern scale, as is evidenced by the music of modern France. Although the Gregorian chants, which have strongly influenced modern French music, are not a direct legacy of Greece, yet there is a kinship between the Greek modes and the Gregorian chants. Moreover, composers here and there feel the necessity of a freedom which is not to be found in our modern scale, and are devoting serious thought to the direction in which scale evolution may go in the future. It is by no means impossible that the civilized world will

(Continued On Tenth Page.)

MUSIC AND MUSICIANS.

By Julian Johnson.

Three seems to be the magic number of the celebrated women visitors this year. Sembrich and Schumann-Heink were each allotted three recitals here, and Mme. Teresa Carreno, who comes the second week in February, will have three appearances in all.

She will play at Simpson Tuesday evening, February 8, at the same place on the following Saturday afternoon, and on February 11 will appear as soloist with the Symphony Orchestra.

Carreno is a veteran pianist, one of the most celebrated living—and she is an America product both in birth and development, her earliest artistic triumphs having been achieved in this country.

On Friday evening the First Congregational orchestra under the direction of William H. Meade will give the opening concert of its fifteenth season. Among the numbers to be given by the orchestra are the "Forza del Destino" overture, Delibes's "La Source" ballet suite, Elgar's "Love in Idleness" serenade, a group of airs from "Martha" and Sousa's newest march.

The soloists will be Myrtle Oullet, harp, and Kie Julie Christin, contralto, who will sing "Oh, Thou That Tellest," from "The Messiah."

The orchestra now numbers fifty members. The newly-elected officers of the organization are Dr. C. LeRoy Lowman, president; Paul Simons, vice-president; H. G. Elliott, treasurer, and Louis Parker, secretary.

The Municipal Band, Harley Hamilton directing, will play in Central Park this afternoon, weather permitting. The programme to be delivered includes "La Czarina," two Entr'actes by Herbert, the Moszkowski Serenade, Tschaikowsky's "Slave March," Adam's "The King of the Dwarfs" overture, Losey's "Frivolous Cupid," Rollinson's "The Hunting of the Snark," excerpts from "Cavalleria Rusticana," and Teike's "Staunch and True" march. Will E. Bates will play as a cornet solo Knoll's "Southern Cross" polka.

Archibald Sessions's eighty-second organ recital will be given at Christ Church on Wednesday evening, with Abraham Miller as soloist. The organ programme will include Widor's Organ Symphony No. VI, Op. 42, and the Dubois Cantabile.

Mr. Miller will sing a recitative and aria from Handel's "Jeptha."

Frank H. Colby dedicated the new organ of the First Presbyterian Church of Ventura last Wednesday evening.

Bruce Gordon Kingsley will give a Beethoven interpretative lecture-recital at Symphony Hall, Blanchard building, this evening. The programme will include the Rondo in C, "Adelaide," and selections from the Sonata Pathetique, the C Minor symphony, the Pastoral Symphony, the Seventh Symphony, the Choral Symphony and the Moonlight Sonata.

Moore's Fidelia band, at Eastlake Park today, will give a programme including Musso's "Military Review," a selection from Tschaikowsky's "Eugen Onegin," the "Stradella" overture of Flotow, the "Rigoletto" quartette, Brockete's "Picador" waltz, Sousa's "Glory of the Yankee Navy" march, the Wedding March from Nessler's "Pied Charmer of Hamelin," and the minuet and gavotte from "I Pagliacci."

The Matinée Musical Club will meet Thursday afternoon at the home of Mrs. Hunter, No. 1125 Magnolia avenue. Miss Henrietta Geiger will act

Theaters—Amusements—Entertainments

MASON OPERAHOUSE— H. C. WYATT, Lessee and Manager
Prices 50c to $2.00
Week Commencing Monday, Jan.
MATINEE SATURDAY ONLY.
Charles Frohman Presents
WM. H. CRANE
IN HIS BEST PART AND GREATEST SUCCESS
FATHER AND THE BOYS
GEORGE ADE'S FUNNIEST AMERICAN COMEDY.
150 Nights at the Empire Theater, New
SEATS NOW ON SALE.
COMING—MISS MARIE CAHILL IN "THE BOYS AND

THE AUDITORIUM— "THEATER BEAUTIFUL."
SPECIAL ANNOUNCEMENT REQUEST AND RETURN
FRIDAY NIGHT, FEB. 11, at 8:15
THE GREATEST OF THE WORLD'S CONTRALTOS
MME. SCHUMANN-HEI
Oratorio Numbers With the Great Or
SEAT SALE NOW ON AT BARTLETT'S. Prices—50c, 75c, $1, $1.50,
COMING—TERESA CARRENO, PIANIST—SEAT SALE

THE AUDITORIUM— "THEATER BEAUTIFUL."
Five Events--Nights, Feb. 2-3-4-5, Matin
THE KIRMES
INTRODUCING OVER 500 PARTICIPANTS—THE CITY'S MOST
ARTISTS—A SOCIETY EVENT.
BENEFIT OF
Assistance League and L. A. Orphans'
THE HIPPODROME OF ALL LOCAL ENTERTAIN
SEAT SALE AT AUDITORIUM AND BARTLETT'S. PRICES—
$1.50, $2.00.

SIMPSON AUDITORIUM— THE HOME OF ART.
FRIDAY NIGHT, FEB. 4--ONLY TIME
AUSPICES GALPIN SHAKESPEARE CLUB.
MR. FREDERICK WARDE
SUBJECT, "WIT AND WISDOM OF SHAKESPEARE'S
SEAT SALE AT BARTLETT'S. PRICES—50c, 75c and $1.00.
CLUB RATES GIVEN.

ORPHEUM THEATER— MATINEE
BOTH PHO
THE ORPHEUM ROAD S
Alice Lloyd
Famous London Comedienne.
The McNaughtons
English Eccentrics.
Brothers Permane
"Nightingales Making Love."
Hyman Meyer
The Man at the Piano.
Matinee Today
Ida O'Day
"A Bit of
La Titcomb
The Stage
Night in a
Music
Melville &
"Just a
ORPHEUM MOTION PICTURES.
NIGHTS—10c, 25c, 50c, 75c. MATINEES DAIL

THE FRENCH HAIR S
AUDITORIUM BLDG.
Home Phone F2373.
Where ladies receive the services of veritable French experts
in Parisian hairdressing, shampooing and scalp treatment. Hair
treatment by the renowned specialist, Mademoiselle Yvonne,
son Co.
Prices moderate. Separate booths. Hair goods of all kinds.
MAISON DE COIFFURE FRANCAISE.

Diamonds?
WHY
Whitley's
—Naturally
Los Angeles' Leading Diamond House
The
Whitley Jewelry Co.
347 South Broadway
The Store With the White Marble Front
HEAR THE CHIMES

SUNDAY MORN

Some N

EVENTS OF THE WEE

COMING EVENTS.

ETCHING, green costumes, dainty white aprons, are worn by young women flower booth at the Kirmess. Avery McCarthy and Mrs. Leeds, who have charge of the have asked to assist them. Miss McFarland, Miss Aileen McC Miss Elizabeth Averill, Miss Brant, Miss Helen Renkchler, Juliet Borden, Miss Lita Mu Miss Olive Waring of Washi Miss Isabel Bulkley, Miss Bulkley and Miss Amy Bru The blossoms will be carried on with gilt edges.

Announcement Party.

To announce the betrothal sister, Miss Beatrice Stewart, Keenen G. Sawday, Mrs. Lillia Pooler, No. 2823 Dalton avenue.

Mrs. Pomeroy.

ned yesterday with a luncheon e dining-room was festooned with arts and a fragrant centerpiece of sesoms adorned the table. Places ve marked with bride's slippers and re laid for Miss Gertrude Tuttle, s Blanche Loomis, Miss Hazel phs, Miss Cassa Bell, Miss Leslie song, Mrs. D. F. Coombs, Mrs. ph Graham, Miss Lois McClish of Bernardino, Mrs. F. M. Stewart Miss Myrtle Woodford.

ular Young Visitor.

Miss Maude R. Follmer of Washgton, D. C., who is the guest of her other, Maj. Ray I. Follmer of this y, is probably one of the most feted isitors this winter. She is delightlly original and has many friends. iss Follmer will remain several nths.

Wed.

Miss Gladys Balfour, sister of F. W. lfour of Pomona, is engaged to Bergin, a prominent young man this city. Mr. Bergin is a mem- of the Floor Committee of the bal dre to be given by the ladies of Auxiliary of the Good Shepherd.

Poudre.

he success of the bal poudre to be n by ladies of the Good Shepherd xiliary, February 1, is assured. ng men and women, together with

Photo by Mushel.

Miss Mabel M

is anxious for the success of the bal of the Good Shepherd

Some Notable Festivities Incident to Society During the Past Week.

EVENTS OF THE WEEK.

COMING EVENTS.

ETCHING, green costumes, with dainty white aprons, are to be worn by young women in the flower booth at the Kirmess. Mrs. E. Avery McCarthy and Mrs. Walter Leeds, who have charge of the flowers, have asked to assist them, Miss Sallie McFarland, Miss Aileen McCarthy, Miss Elizabeth Averill, Miss Helen Brant, Miss Helen Renkchler, Miss Violet Borden, Miss Lita Murrieta, Miss Olive Waring of Washington, Miss Isabel Bulkley, Miss Jeanne Bulkley and Miss Amy Brunswig. The blossoms will be carried on trays with gilt edges.

—o—

Announcement Party.

To announce the betrothal of her sister, Miss Beatrice Stewart, and Kenneth G. Sawday, Mrs. Lillian E. Poole, No. 2823 Dalton avenue, entertained yesterday with a luncheon. The dining-room was festooned with vines and a fragrant centerpiece of blossoms adorned the table. Places were marked with bride's slippers and were laid for Miss Gertrude Tuttle, Miss Blanche Loomis, Miss Hazel Hughs, Miss Cassa Bell, Miss Lessie Hasong, Mrs. D. F. Coombs, Mrs. Joseph Graham, Miss Lois McClish of San Bernardino, Mrs. F. M. Stewart and Miss Myrtle Woodford.

—o—

Popular Young Visitor.

Miss Maude R. Follmer of Washington, D. C., who is the guest of her brother, Maj. Ray I. Follmer of this city, is probably one of the most feted visitors this winter. She is delightfully original and has many friends. Miss Follmer will remain several months.

—o—

To Wed.

Miss Gladys Balfour, sister of F. W. Balfour of Pomona, is engaged to Leo Bergin, a prominent young man of this city. Mr. Bergin is a member of the Floor Committee of the bal poudre to be given by the ladies of the Auxiliary of the Good Shepherd.

—o—

Bal Poudre.

The success of the bal poudre to be given by ladies of the Good Shepherd Auxiliary, February 1, is assured. Young men and women, together with older and wiser heads, are working to this end. The costumes will be unique and those who do not wear wigs have promised to powder their hair. The receiving line will include Miss Suzanne Lynch, Mrs. P. G. Cotter, Mrs. J. C. Kays, Mrs. L. A. Grant, Mme. Erskine M. Ross, Mrs. Dan Murphy and Miss Marie Rose Mullen, who will be assisted by Mrs. C. C. Desmond, Mrs. B. L. Vickrey, Mrs. Nora McCartney, Mrs. John Grant, Mrs. L. N. Brunswig, Mrs. G. Alexander Bobrick, Mrs. Mary J. Schallert, Mrs. Charles L. Whippel, Mrs. J. P. Delany.

The Floor Committee will include Dr. Arnold Burkeiman, Joseph Bernard, Arthur Bobrick, Leo Bergin, N. James Cordary, Charles F. Cordary, D. Joseph Coyne, Carroll Daly, John Doran, Richard Dillon, George Howard, James L. Irwin, Walter Kays, Kemp Lawrence, Martin C. Marsh, Jr., P. J. McGarry, Louis F. Meamer, J. D. Minster, Arthur Mullen, Leo Rosecrans, Arthur Shafer, Dr. H. M. Rooney, William Scholt and Mr. Tatum.



Mrs. Pomeroy.

Photo by Johnson.

Miss Edna Landers,

a talented young woman, who is the guest of Mrs. Walter V. Pomeroy, and in whose honor several dinner parties have been given.



Photo by Mushet.

Miss Mabel Murray,

is anxious for the success of the bal poudre to be given by the ladies of the Good Shepherd Auxiliary.

To Receive.

Mr. and Mrs. Joel Wright Coulter are domiciled in their new home, No. 214 Andrews boulevard, where Mrs. Coulter will receive the first Fridays of each month.

—o—

To Entertain.

Mrs. August R. Marquis will give a dancing party complimentary to her niece, Miss Rose Steudle of Grand Rapids, Mich. The affair will be held on the evening of Saturday, February 5, at the hostess's home, No. 2302 West Twenty-fifth street. About sixty guests have been bidden

—o—

At Home.

Mr. and Mrs. L. H. Shane are located at No. 4216 South Flower street, where Mrs. Shane will receive the first Fridays of each month.

—o—

Engagement.

Mr. and Mrs. J. N. Teague, No. 435 West Thirty-first street, announce the engagement of their daughter, Miss Pearl Teague, to Walter V. Lacey. The wedding will take place in April.

—o—

At Alvarado.

Fridays in February Mrs. W. T. Dunham, Mrs. Charles Whitney and Mrs. George H. Kress will be at home to friends at Hotel Alvarado. Mrs. Whitney is from Portland, Or.

—o—

Invitations are out for a reception to be given Friday evening for the Clover Leaf Trio, at the home of the Misses Brooks, No. 767 Huntington Terrace, Pasadena. Mrs. Katie F. M. Cleaves, Miss Heloise Desiree Coutolenc, Miss Myrtle I. Eldred, the members of the Trio, will give a musical programme.

—o—

Nearing Completion.

Arrangements are under way for the automobile excursion, in charge of the Ladies' Auxiliary of the University of Southern California, which will take place Saturday afternoon, February 5. The committees at the various stations are: First Methodist Church, grand central waiting room, Dr. and Mrs. H. W. Brodbeck, Prof. Tully C. Knole, Prof. Hugh C. Willett. At the residences, besides the host and hostess, the reception committees are, at George Otis's, President and Mrs. Bovard, Prof. and Mrs. Stabler, Prof. and Mrs. Hector Alliot, Prof. Arnold; at Mrs. Fisher's, Dean and Mrs. E. A. Healy, Mr. and Mrs. Locke, Mrs. C. A. Parmelee; at Mrs. Beckett's, Mrs. A. J. Wallace, Mrs. G. I. Cochran, Mrs. Albert Russell, Mrs. Z. L. Parmelee, Mrs. George Henry, assisted by Miss Florence Parmelee and other young ladies; at Mrs. Vermilion's, Prof. and Mrs. James Main Dixon, Mrs. Lucy S. Best, Prof. Roy E. Schulz, Mrs. J. M. C. Marble, Miss Marble; at the College of Music, Prof. W. F. Skeele, Miss Beulah Wright, Charles Pemberton, Mrs. Norma B. Robbins, Miss Carrie Trowbridge, Miss Gertrude Comstock, Miss Elizabeth Yoder, Miss Edna J. Terry, Prof. and Mrs. J. H. Hoose, Prof. and Mrs. Thomas B. Stowell, Dr. and Mrs. Gerssinger, Mrs. J. W. Van Cleve. Committee on Chicken Dinner, Mrs. H. Trowbridge, Mrs. N. Hogan, Mrs. C. Spencer.

PAST EVENTS.

Mrs. Edward L. Doheny of Chester Place was the hostess Friday afternoon at a luncheon with which she entertained in honor of Miss Kate Smith, whose engagement to Anson Lisk of Pasadena was announced in these columns several weeks ago. The guests were seated at a long table adorned with a centerpiece of Chatenay roses. Covers were laid for the bride-elect's mother, Mrs. W. H. Smith, Miss Lucy Smith, Miss Ouina Lisk, Mrs. J. D. Timmons, Miss Alice Earley and Mrs. F. C. Fairbanks, Miss Elizabeth Scott of Pittsburgh, Pa.; Mrs. John Milner, Mrs. George Fusenot, Mrs. J. H. W. Myers, Mrs. Charles F. Noyes, Mrs. J. Crampton Anderson, Mrs. A. B. McCutcheon, Mrs. Max Chapman, Miss Clara Leonardt and Miss Mary Belle Peyton.

—o—

Has Returned.

Dr. Helen O. Anderson has returned from a three years' course of study in Europe and the East.

—o—

Bon Voyage.

Mr. and Mrs. Joseph D. Radford, No. 1124 West Adams street, gave a dinner party Thursday evening in compliment to Mr. and Mrs. D. K. Edwards, who will leave soon for a tour of the world.

—o—

Tea Party.

Mr. and Mrs. Spencer H. Smith of West Adams street entertained yesterday afternoon with a smart tea party.

—o—

Have Returned.

Mr. and Mrs. Raymond D. Frisbie, who have been spending the last two week at the Palace Hotel in San Francisco, returned home yesterday.

—o—

Whist Matinee.

Mrs. Edward Hornaday entertained members of the Tuesday Afternoon Whist Club at her home, No. 3093 San Pedro street. The guests were Miss Grace Mee, Mrs. Gertrude Watts, Mrs. Etta Allen, Mrs. Mary Scarce, Mrs. Hattie L. Smith, Mrs. A. Santter, Mrs. M. Hoefle, Mrs. H. Perry, Mrs. F. Burkhardt, Mrs. A. P. Kuder and Mrs. Fannie Reid. Prizes were won by Mrs. Hornaday and Mrs. Watts.

—o—

Pleasant Outing.

Mr. and Mrs. Albert J. Sherer of Arapahoe street with their son, Sherman, are guests at Hotel Potter, where they will remain a few days. Wednesday last Mrs. Sherer had as guests members of La Golondrina Bridge Club. Luncheon was served, and later bridge was played. Lavender and gold were the colors used in decorating, violets being arranged in brass bowls. Tiny spring hats filled with violets marked places for Mrs. Charles B. Nichols, Mrs. Frank A. Bowles, Mrs. H. E. Miller, Mrs. Carl Doron, Mrs. Miner, Mrs. Alice Reilly, Mrs. George H. Rector, Mrs. A. T. Jergins, Mrs. Thomas Wright, Mrs. Rudolf Mausard and Mrs. Ford.

—o—

House Guests.

Mrs. Ira Warner Phelps, No. 1542 Ingraham street, has as guests at her summer home at Catalina, Miss Mildred Bray, Miss Manson of San Francisco, and Mrs. George Phelps of Eagle Rock.

—o—

Club Dance.

Members of the Orvieto Club gave their second annual dancing party last evening at Kramer's. Gold and white, the club colors, were used in canopy effect. The patronesses were Mrs. P. J. Chase, Mrs. N. V. Doig, Mrs. B. Harmon and Mrs. J. H. Whomes.

—o—

Informal Luncheon.

An informal luncheon was given Wednesday by Mrs. W. O. Randolph at her home, No. 2756 Raymond avenue.

—o—

Miss MacKay Hostess.

Monday afternoon Miss Gladys MacKay entertained at her home, No. 124 East Avenue 40, a number of school friends, in celebration of her birthday anniversary. Singing and dancing were among the pleasing features of the evening. Those present were Miss Bernice Ellis, Miss Leona MacKay, Miss Katherine Sanbourn, Miss Edna MacKay, Miss Ruth Kimball, Miss Gladys MacKay, Clarence Mead, Frank Simpson, Allan Box, Fred Reed, Ewing Shumaker, Jack Preston and George Warner.

—o—

Into New Home.

Mr. and Mrs. Adolph Fleishman are now occupying their new home at No. 127 Westmoreland avenue.

—o—

Coterie Club.

Miss Florence Bartlett of "Vista del Mar," Hollywood, presided at a party Monday afternoon with which she entertained members of the Coterie Club. Miss Ludeman was awarded the first prize. The afternoon was enjoyed by Miss Juanita Lane, Miss Stella Lane, Miss Leta Crane, Miss Freda Ludeman, Miss Louise Hauser, Miss Emmie Luentzel, Miss Mayme Cliff, Miss Ethel Dubbs, Miss Marie Macmanus and Mrs. Harland W. Clatworthy.

—o—

Sorority Entertained.

Miss Freda Ludeman of No. 1217 Elden avenue entertained members of the Sigma Chi sorority one day last week. Games were played and prizes fell to Miss Ethel Dubbs and Mrs Robert K. Wilson.

—o—

Have Returned.

Miss Mae and Ruby Kimball of No. 1839 Third avenue have returned from a seven months' trip abroad. Miss Estelle Rockwood, who was also a member of the party, is at present in Oakland where she will remain several days.

—o—

Miss Coon Honored.

As a courtesy to Miss Mary Coon of Kansas City, Mo., Mrs. May Bell of West Thirty-sixth street entertained last week with an afternoon party. The function was also in honor of Miss Eula Pemberton of Fulton, Mo., and Mrs. Lida Harbaugh of Ohio, all of whom are spending the winter in Southern California. Miss Hazel Ludwick gave an interesting musical programme. The guests were Miss Fanny Lenox, Miss Fanny Hunter, Miss Minnie Joughin, Miss Louise Slick, Miss Laura Thompson, Miss Edna Cocks, Mrs. Ann Joughin, Miss Eliza Hunter, Miss Jennie Cocks, Miss Emma Osborne, Miss L. West, Miss Hattie Cocks and Miss Evelyn Paulsen.

—o—

Merry Shower.

Miss Lucille Potts of No. 1101 Douglas street gave a linen shower Friday for Miss Daisy Beavin, who is soon to marry Cecil Dalton. Garlands of hearts were arranged about the rooms and orchids in oriental vases completed the arrangement. The afternoon was planned as a surprise to Miss Beavin, who was invited in for a little chat with the hostess. The other guests were concealed in the det, and as Miss Beavin was seated they sang "Wedding Bells." Luncheon was served and places marked with hand-painted cards and bags of rice.

—o—

Birthday Party.

Mr. and Mrs. Abbot Kinney were host and hostess Friday evening at a large dancing party given at the Venice Pavilion in honor of the birthday anniversary of their son Sherwood. Three hundred guests responded to invitations. The ballroom was attractively decorated and supper was served in the ship Cabrille.

—o—

Debutantes Honored.

In compliment to Miss Katherine Stearns and Miss Elizabeth Wood, Mrs. John G. Mott entertained with a luncheon at her home on Portland street Monday. Other guests included Mrs. Hugh Stewart, Mrs. Jefferson Paul Chandler, Mrs. Nat Myrick, Miss Grace Rowley, Miss Sada Johnson, Miss Katherine Graves, Miss Inez Clark, Miss Florence Wood and Miss Kyle of Indianapolis.

—o—

Charming Luncheon.

Miss Rose Carnes entertained with a luncheon at her home Tuesday. A mound of violets on a mirror graced the center of the table, and hand-painted cards, decorated with the same flower, marked places for the Misses Clara Parmelee, Ada Sawyer, Ada Sellers, Mrs. Laura Heffner and Mrs. Margaret Ball.

—o—

Enjoyable Evening.

One of the thoroughly enjoyable affairs was a week-end party which had for its host and hostess Gen. Harrison Gray Otis and his daughter, Mrs. Franklin Booth, who entertained a number of young buds at the home of Gen. Otis on Wilshire boulevard. A dinner dance was the feature Friday evening and covers were laid for Miss Lucille Gage, Miss Lillian Rand, Miss Frances Chandler, Miss May Chandler, Miss Constance Chandler, Miss Marion McPherron, Miss Arnie McPherron and Miss Eleanor Booth.

—o—

For Bride-elect.

Yesterday afternoon members of the Entre Nous sorority of the University of Southern California gave a shower for Miss Nell Vale at the home of Miss Florence Speicher on Vermont avenue. The gifts were concealed in a large ball covered with violets. Miss Vale was educated at Simson College, where she was a member of the Pi Beta Phi sorority. She later graduated from the University of Southern California. Miss Vale will be married Wednesday evening to Ralph Core.

—o—

Violet Luncheon.

January 24 Mrs. J. Alexander of Denver, Colo., gave a violet luncheon, having as guests Miss Greenbaum, Miss Metzger, Miss Straus, Miss Adams and Miss Lipaher.

—o—

Farewell Party.

One of the most enjoyable affairs of recent date was the slumber party given by Mrs. Robert Maxwell at her home, No. 2190 West Twenty-ninth Place, as a farewell courtesy to her friend, Miss Elizabeth G. Paxton of Kansas City, Mo. The home was converted into a bower with violets and ferns. Cards were enjoyed the first evening, and at midnight a feast was served. An automobile jaunt to the country and a dinner party were features of the second day. The entire home was lighted with lavender Japanese lanterns. The guests were Miss Mae Armstrong, Miss Aurora Armstrong, Mrs. Blewett, Miss Harriett Collins, Miss Gene Cox, Miss Blanche Jenness, Mrs. Miner, Miss Franque Raiff, Miss Gertrude Mulvane, Miss Gertrude Hankla, Mrs. Edwin Mooers and Miss Bernice Healy.

—o—

Tuesday Morning.

Miss Bess McPherson became the bride Tuesday morning of Harry E. Kelso, the service having been read in this city by the Rev. W. H. Fishburn of the Grand View Presbyterian Church. The bride is the daughter of Col. and Mrs. W. B. McPherson of this city and she has a rich contralto voice. Mr. Kelso is a prosperous business man of Los Angeles. At the conclusion of a brief trip they will be at home at No. 1324 Magnolia avenue.

—o—

Dancing Party.

A number of young ladies of West Adams Heights entertained Friday with a dancing party at the home of Miss Leona Houk of No. 1850 West Adams street. Palms, ferns and pink hearts were used to enliven the ballroom. The hostesses, who were members of the L.D.C. Club, included Miss Leona Houk, Miss Carolyn Hayward, Miss Edna Hayward, Miss Laura Greenwood, Miss Gladys Bennett, Miss Fay Daniels, Miss Muriel Howe, Miss Tirell Long and Miss Myrtle Brown. The guests were Miss Mildred Bailey, Miss Ruth Best, Miss

"The Exclusive Specialty House for Feminine Apparel."

251-255 South Broadway

Myer Siegel & Co.

Direct Attention

TO THEIR

Advance Selections

IN

Spring Apparel

FOR WOMEN AND MISSES.

Garments of Fashion

Embracing the newest in tailor-made walking suits of serge and imported worsteds. Linen Suits, Linen Dresses, Lingerie Dresses, Waists and Blouses.

AND FOR MONDAY (TOMORROW)

"SPECIAL"

AN ABSOLUTE DISPOSAL OF ALL WINTER WEARING APPAREL.

Tailored SUITS

All remaining two-piece novelty suits and tailored costumes, every fabric, color and almost all sizes for Monday. Heretofore $60.00, $65.00, $75.00 and $80.00. Closing out at $30.00 and $35.00.

All remaining tailored suits of broadcloth, wide wale and striped worsteds. Heretofore $35.00, $45.00 and $50.00. Closing out at $20.00 and $25.00.

Walking DRESSES

All remaining broadcloth, diagonal serge, voile, panama and prunella street dresses. Heretofore $35.00 to $75.00. On Monday closing out at $15.00 to $30.00.

Women's coats, full length models, for street and motoring; also rainproof and cravenettes. Heretofore $20.00, $25.00, $27.50 and $31.50. Closing out at $10.00 and $15.00.

Tea Gowns and Negligees

Comprising various kinds of silks, elaborately trimmed with fine laces. Special at $15.00 to $35.00 each.

Long kimonos and robes of wool, challies and French flannel at $8.00 to $16.00.

Women's flannelette kimonos and bath robes. Special at $3.50 and $4.50.

Short kimonos and dressing jackets of silk and wool challies at special prices

Cambric Nainsook Muslins

Special Values in Women's Undergarments

Night Robes	$1.00	to	$8.65
Drawers	50c	to	$2.65
Corset Covers	45c	to	$2.35
Princess Slips	$2.95	to	$9.75
Petticoats	$1.65	to	$9.50
Combinations	$1.00	to	$8.75

Girls' and Misses'

Coats, Suits and Woolen Dresses

At Decided Reductions

We offer unusual selections in children's woolen dresses, coats and suits at decided concessions from regular prices.

Infants' Wear

We show everything for infants, including new assortments in slips, dresses, cashmere sacques, hand-made pillow slips and Afghans.

Also specials in infants' long and short cloaks and bonnets at one-third to a half below regular prices.

Myer Siegel & Co.

251-255 South Broadway

"The Exclusive Specialty House for Feminine Apparel."

Weaver-Jackson Co.

Largest Hair Store and Toilet Parlors in the West

443 South Broadway

The Best Switch Sold in Los Angeles for $5.00

This is a Weaver-Jackson special—a beautiful large wavy switch of selected human hair. We have it in all shades—to match any hair. The value is exceptional, $5.00.



Skillful Toilet Service

The Weaver-Jackson service in manicuring, shampooing, hairdressing and facial treatments is the most efficient and satisfactory available in Los Angeles.

NEFF

Ladies' Tailor and Gown Builder

First Showing of Spring Materials

Street, Carriage, Afternoon and Evening Gowns

444 S. Broadway, 4th Floor F7067

Society.

Helen Robinson, Miss Helen Simpson, Miss Randlyn Shaw, Miss Hazel Fowler, Miss Virginia Stivers, Messrs. Sloane Flack, Lester Kellier, Mervin Hope, Walter Shaw, Donald Simpson, Merle Lewis, Edgar Taylor, Wallace Edwards, Byron Edwards, Arthur Bedward, Roy Reed, Alfred McDowell, Fl Carey and Lenardo Brusset.

Pleasant Evening.

George Anderson, assisted by Julius V. Seyler, entertained a large company of friends Friday evening with a recital.

Returned Home.

Mrs. Rose Quinan, No. 1100 Mision Road, has returned from a month's visit in Tucson and vicinity.

Whist Club Honored.

Mrs. Clayton Ward presided at a luncheon and whist party Thursday afternoon in honor of the Social Dozen Whist Club. Violets were used to decorate the tables. Prizes were awarded to Mrs. William Reynolds, and to Mrs. Jack Purcell. Guests present were Mmes. Al Stein, Andrew Swanfeldt, Van Lansing, Jack Purcell, J. Rupert, D. Durfee, D. Marr, Fred Usher, William Reynolds, and the Misses Ada Groves and Minnie Ward.

Luncheon.

Mrs. Pioche Robinson, No. 1201 Orange street, gave a luncheon at the Friday Morning Club, complimentary to Mrs. John Richard Dobbins, who is soon to depart for her home in the north. Covers were laid for Mrs. John Richard Dobbins, Mrs. C. A. Sumner, Mrs. John W. Mitchell, Mrs. Henry J. Martin, Mrs. C. R. Sumner, Mrs. John Lawrence and Mrs. Sanford Robinson.

Friday Whist Club.

A delightful affair of Friday was given by Mr. and Mrs. Charles Baker when they entertained at dinner and whist the Friday Whist Club at their home on Figueroa street. The home was prettily decorated in violets and greenery and prizes were awarded to Mrs. Frank Brooks and William Hubbard. Tables were arranged for Mr. and Mrs. Bert Stearns, Mr. and Mrs. W. O. Dow, Mr. and Mrs. Frank Brooks, Mr. and Mrs. William Hubbard, Mr. and Mrs. Chas. Bisbee, Dr. and Mrs. D. C. Barber, Mr. and Mrs. D. W. Davis, Mr. and Mrs. J. K. Wilson, Mr. and Mrs. Edward Hobert of South Pasadena and Mr. and Mrs. S. H. Ellis of La Cañada.

OUT-OF-TOWN SOCIETY

Pasadena.

FOREMOST among several delightful social functions last week was the afternoon tea given Monday by Mrs. Charles D. Daggett at Columbia Hill, complimentary to her daughter, Mrs. Byron Harvey, who is spending a month here. Peach blossoms and banks of Parma violets adorned the drawing-room and palm fronds and potted plants were used in the reception-room, where salad was served. In the dining-room Chinese lilies ornamented the table, which was presided over by Mmes. Albert Sherman Hoyt, James H. McBride, John B. Miller and Edward R. Kellam. Others assisting were Mmes. David Blankenhorn, William C. Burns, William R. Staats, Charles Cranz Perkins, John W. Hugus, Fred Elmer Wilcox, John E. Jardine, A. S. Halsted, Henry T. Fuller, Arthur A. Libby, Edward H. Groenendyke, Misses Bolt, Robbins, Stimson, Rowland and Passmore. Orchestra music added to the afternoon's pleasure.

Miss Cora Auten of North Madison avenue was the hostess Tuesday afternoon at the Valley Hunt Club of one of the largest bridge parties of the winter. She was assisted by her mother, Mrs. Phillip Auten, and Miss Angie Holmes, who served punch. The affair was given for Mrs. Walter Schuttler of Chicago. Mmes. Guy Barham and Fred Meyer of Los Angeles presided at the table when refreshments were served. The prizes were won by Mmes. Harrison I. Drummond, Henry T. Fuller, G. G. Gupert, Henry Doyle and Lewis Farlow. There were 100 present.

Miss Patty Phillips of Bellefontaine street gave an informal tea Wednesday afternoon in honor of Mrs. David Blankenhorn, a December bride. Mrs. John Bakewell Phillips assisted her daughter in receiving the guests and other unbonneted women assisting were Mmes. B. Marshall Wotkyns and George F. Granger, who presided at the refreshment table, and Misses Anne Patton, Jane Rowland, Gladys Percy, Hildreth Markham, McKinney and Mrs. Bishop of New York.

Mrs. William B. Merwin of South Pasadena avenue entertained with a small tea Wednesday afternoon, given for Mrs. Moseley, who is a guest of her mother, Mrs. C. P. Williams of Buena Vista street. There were thirty present.

Mr. and Mrs. William Taylor of North Michigan avenue entertained friends Tuesday evening in commemoration of the birthday anniversary of Robert Burns. Scotch songs and stories afforded entertainment and refreshments were served. Many Scots were present, among whom were Mr. and Mrs. William Simpson, Mr. and Mrs. Frank Denier, Mr. and Mrs. William Ley, Mr. and Mrs. C. H. Johnson, Mr. and Mrs. David Taylor, Mr. and Mrs. William Filer, Mr. and Mrs. Neil Crimmin, Mr. and Mrs. Robert Taylor, Mr. and Mrs. G. N. Spalding, Misses Minnie Bateman, Bella Taylor, Helen Zeyner, Elizabeth Johnson, Dorothy Filer, Louise Crimmin, Emma Ley, Adele Hauxhurst, Jessie Irene and Flora Taylor, Messrs. Humphrey, Swanson, Johnson, Crimmin and Taylor.

Miss Alice Farley of South Marengo avenue gave a luncheon Wednesday in honor of Miss Helen Sickler, announcing her engagement to Ernest Wight of Denver. Covers were laid for twelve and the color scheme of decoration was rose pink. Pink sweet peas and maidenhair ferns adorned the table which was artistic with pink shaded candles, pink tulle bows and pink bonbon favors at each place. Miss Sickler and Mr. Wight will be married in March and will live in Denver.

Mrs. George W. Gilbert of Magnolia avenue was the hostess Wednesday afternoon at a thimble party given for Mrs. McAmulty of Maryland, who is a guest at Hotel Guirnalda. Miss Camila Bunte of Chicago added to the pleasure of the afternoon by several solos. Those present were: Mmes. E. W. Kolner, J. B. Brown, J. H. Boyd, Fred Rockwell, George Carpenter, Oscar C. Hatch, J. E. Stoughten, Charles Norton, Harvey Brackett, J. A. Kennedy, W. H. Crandall, William C. Bennett, Charles White, John Bent, J. W. Chick, J. S. White, T. B. Morgan, Charles Sherlock, Lois C. Fobes, Frank Jones, J. B. Brooks, G. A. Gibbs, H. K. Hale, Fred Yeaton, Henry Merrill, Chapman, A. S. McKlintock, Grandon, Allen and Wayne.

Mr. and Mrs. O. S. Compton of South Grand avenue celebrated the twenty-fifth anniversary of their wedding day Tuesday evening with a reception which was enjoyed by fifty of their friends. A collation was served and music afforded entertainment.

One of the prettiest parties of the week was the bridge party given Thursday afternoon by Misses Irene Grosse and Florence Grosse, at their home in Ford Place. They were assisted in receiving by their mother, Mrs. John Grosse, and other unbonneted women were Mmes. Phillip L. Auten, Walter Schuttler of Chicago, Misses Cora Auten and Abbie McHenry. Sixteen tables were provided and the living-room and library were decorated with bamboo and white carnations. Prizes were won by Mmes. Hamilton, Henry Vilas, William D. Murphey, E. R. Williams and Miss Grace Clark. A collation was served at the card tables after the games. There were seventy present, several coming in after the games for tea.

Mrs. George H. Lincoln of New York and Mrs. W. E. Grattan acted as hostesses at Hotel Green Thursday evening at a large progressive euchre party, which was given in the Moorish room. Seven handsome prizes were awarded and supper followed the games. There were sixty present.

Mrs. Edward H. Groenendyke was the hostess Thursday afternoon at a theater party at the Belasco, which was followed by supper at the Alexandria. The affair was given in honor of Mrs. Alvin French and her house guest, Miss Campbell.

Mr. and Mrs. William A. Scripps of Altadena entertained a number of friends Thursday evening at "Scripps Hall," when Dr. James A. B. Scherer gave an interesting talk upon Shakespeare and Miss Alice Coleman gave a programme of organ music.

Mrs. Rudolph Schiffman of South Grand avenue entertained twelve friends from St. Paul, Minn., with an elaborately appointed luncheon Tuesday.

Miss Edith Edminson of North Marengo avenue was the hostess at a small luncheon Friday.

Miss Florence Thomson of South Orange Grove avenue gave an informal afternoon tea Saturday for her débutante friends.

Mr. and Mrs. Clyde M. Graves gave a prettily appointed dinner Tuesday evening at Hotel Maryland, celebrating the fourth anniversary of their wedding. Pink roses and violets adorned the table where covers were laid for Mr. and Mrs. Jay P. Graves, Mr. and Mrs. Fred Wilson, Mr. and Mrs. B. M. Cotton, Mr. and Mrs. Bradford, Miss Eleanor Welch, Messrs. Powell, Patton and Gillman.

Mrs. Laura S. Eddy of North Orange Grove and Lester avenues gave a luncheon Wednesday which was followed by five hundred. Covers were laid for sixteen.

Mr. and Mrs. William B. Yeaton of Waldo avenue entertained Thursday evening with a dinner in honor of the birthday anniversary of their daughter-in-law, Mrs. Fred Yeaton. Covers were laid for twelve.

Miss Winifred Webb of East Colorado street left Wednesday for a five months' trip in the Orient.

South Pasadena.

MRS. JOHN D. REAVIS entertained informally with a luncheon and five hundred party Tuesday afternoon at her home, "The Pines," No. 1102 Fair Oaks avenue. The table decorations were the different kinds of fruit that are in the market at present. Covers were laid for twenty. Prizes were won by Mrs. Frank L. Neubauer and Mrs. Nicholas Diehl of Los Angeles. Others present were Mmes. L. Vosburg, F. T. Eldredge, J. Eldridge, George Rector, T. Crandall, Sidney Lee Grover, L. Montague, G. Hiley, E. Holton, J. Minier, G. Fluke, and Misses Lois Bach, Virginia Johns of Los Angeles, Miss Elinore Smoot of Beaumont, Mrs. Wallace McLeod of Alhambra and Mrs. Willis Blood.

The christening of the daughter of Mr. and Mrs. George Patterson, No. 1707 Oak street, took place at St. James's Episcopal Church, Tuesday afternoon. Rev. Frederick Henstridge, the rector, performed the ceremony of bestowing upon the child the name of Mary Boothby Patterson. The godparents are Mrs. Ellnore Pallister of Los Angeles, Miss Bertha Moore and Arthur S. V. Call.

Mr. and Mrs. Benjamin F. Huntington have moved to their new bungalow, No. 1535 Ramona avenue. Mrs. Huntington will be at home the first Monday in each month.

Miss Gladys Balfour, No. 1963 Marengo avenue, is the week-end guest of her brother and wife, Mr. and Mrs. Frank Balfour of Pomona.

Members of the Tuesday Afternoon Whist Club were entertained at the home of Mrs. Hartley C. Packer, No. 1106 Fremont avenue. Prizes were won by Mrs. Harry Rose of Alhambra, and Mrs. Harry Gifford. Guests included Mmes. W. D. Newerf, Richard B. Chapman, Walter Gillette and Mrs. Aldebert Hudson of Elmira, N. Y.

Mr. and Mrs. Arthur Coleman of Martinez, are the week-end guests of Mr. and Mrs. Charles Hudson, No. 1415 Hope street.

Complimentary to Mrs. Richard Carr of San Rafael, who is spending the winter in Pasadena, Mrs. Edward Hobert entertained with a luncheon, Tuesday.

Mrs. Elinore Pallister of Los Angeles was the house guest of Mrs. George Patterson, at No. 1707 Oak street, the past week.

Complimentary to the charter members of the A. A. Chapter of the P.E.O. Sisterhood, and the State organizer, Mrs. Abbie Sexton, Mrs. George Adams entertained with a luncheon Wednesday at her home, corner of Huntington Drive and Marengo avenue. Covers were laid also for Mmes. John H. Doyle, Pallerday, Clayton F. Palmer, Clinton B. Woodruff, W. B. Bradshaw, Frank Stephens, and the Misses Ethel Stong, Frances and Bertha Evans.

In honor of Mrs. George W. Stephenson of Pittsburgh, and Mrs. T. R. Washburn of Milan, O., Mrs. Mary Benner, also of Pittsburgh, who is occupying he home at No. 919 Fair Oaks avenue for the winter, entertained with a luncheon Friday. Covers were also laid for Mrs. Joseph Stevenson of Santa Ana, Mrs. William Stephenson of Los Angeles, and the Misses Benners of Pittsburgh.

Miss Maud Walthery, No. 1836 Monterey Road, presided at a five hundred party, Friday evening, in honor of the Monterey Card Club. Tables were arranged for Miss Florence Fitch of Pasadena, and the Misses Annie Tress, Laura Hoffman, Anais and Sophie Allen, Alva and Bessie Gardner and Messrs. Winifield Mace, Charles Allen, Jr., Wendel Kuenzer, Victor Collins, Harry Herndon, Welford Seay, and Carleton Gilbert.

Mrs. C. E. Eggleston entertained with a juvenile party complimentary to the eighth birthday anniversary of her grand-daughter, Dorothy Sebres, yesterday, at No. 1628 Laurel street. Little guests present were Rene and Ruth Salisbury, Catherine and Rebecca Patterson, Margery and Francis Vail, Margery Bentle, John and Caroline Rhone, Norman LeRoy Marsh, Dan Richey and Trowbridge Sebres.

Ontario.

MR. AND MRS. EARLE H. RICHARDSON of No. 602 North Lemon avenue entertained the Whist Club Tuesday evening. Guests were: Mr. and Mrs. Lewis H. Mertz, Mr. and Mrs. William L. Malone, Mr. and Mrs. Paul W. Nichols, Mr. and Mrs. Archibald T. Hamilton, Mr. and Mrs.



Photo by Johnson

Miss Louise Fleming,
who will sing in the Kirmess.

N. B. Blackstone Co.
DRY GOODS
East Side of Broadway Between Third and Fourth Sts.

N. B. Blackstone Co.
DRY GOODS
East Side of Broadway, Between Third and Fourth Sts.

Another Week of Bargains in Home Furnishings

Those who know values best, who shop around and compare qualities and prices, are the very ones who are most enthusiastic over the offerings we are presenting in our home furnishing department. It is conceded that goods from Blackstone's are reliable. As to prices, styles and varied assortments, we want you to judge for yourself.

Dozens of fresh lines will be presented this week, and every item spells economy in the broadest sense of the term.

Here are a few hints taken at random:

Rugs for Less

$50.00 Wilton Rugs, 9x12, at $39.00
$27.50 Body Brussels Rugs, room size, at $23.85
$13.50 Rag Rugs, room size, at $10.00
$9.00 Wool Art Augs, 9x9, reversible $6.85

Bedding for Less

$10.00 fine white Wool Blankets, 11-4 size, ribbon bound, at $8.50
$15.00 Down Comforts, silk covered, 6x7 ft. $10.85
$3.00 White Bed Spreads, double bed size, fringed edges, while they last $2.50
$1.50 Feather Bed Pillows, 21x27-inch, weight 3 pounds, feather-proof tick, special 95c

—Fourth Floor—

Curtains and Portieres for Less

$47.50 Portieres of French Velours at $35.00
$22.50 Silk Portieres at $18.00
$9.00 Tapestry Portieres at $6.00
$25.00 Silk Curtains, 3 yards long, at $16.00
$8.50 Silk Curtains at $5.00
$6.50 Silk Curtains at $3.85

Tapestry Goods for Less

$6.85 Gobelin Tapestry Table Covers at $3.25
$10.00 Decorative Gobelin Tapestries at $5.00

50c Scotch Madras 35c

Scotch Madras Drapery materials in beautiful stained glass effects, special, yard 35c

New Suits for Spring

There is a note of substantiality about the new spring suits; it appears in the cut, the general lines, the trimmings and colors.

THE COATS ARE FROM 28 TO 36 INCHES LONG; THE NEW TUXEDO OR SHAWL COLLAR IS A FEATURE; BRAIDS TO MATCH THE MATERIALS ARE MUCH IN EVIDENCE. THE SKIRT IN A NEW PLAITED MODEL—BEAUTIFULLY HANGING.

MATERIALS INCLUDE FINE WALE DIAGONALS AND WHIPCORDS, CHEVRONS, SHARKSKINS, BROADCLOTHS, WORSTEDS AND SILK RAJAHS.

SOFT GRAYS, CASTORS, TANS AND PONGEE SHADES ARE STRONG FAVORITES.

YOU SHOULD SEE THESE NEW ARRIVALS; EXAMINE THE MATERIALS, THE LININGS AND THE SPLENDID TAILORING. THEY ARE VALUES OF MORE THAN ORDINARY MERIT, ESPECIALLY FOR THE VERY OPENING OF THE SEASON.

HANDSOME SUITS AT
$25.00, $27.50, $30.00, $35.00, $45.00 and Up

New Tailored Waists

Pure linen waists, beautifully hand-embroidered, perfect fitting. More than a dozen early spring models.

All Prices from $12.00 on Down to as Little as $6.00

—Second Floor—

All Capes at Half Price

Every cape in the house—and our showing embraces the best and newest cape fashions of the day, for afternooon, evening or auto driving—will be sold between now and Saturday evening at just exactly half the price they in reality should bring.

Any color, any new style and any price you care to put in a cape.

"Onyx" Silk Stockings

"Onyx" stockings SATISFY! Than which more cannot be said of any stocking or, any other article. In style, in fit, in wear and in price they satisfy.

"Onyx" Silk Hose $1.25
COLORED PURE SILK HOSE WITH ALL LISLE OR LISLE LINED SOLES, MADE FOR WEAR; PAIR... $1.25

"Onyx" Silk Hose $1.50
PURE SILK STOCKINGS KNIT WITH DEEP GARTER TOPS; LISLE OR LISLE LINED SOLES; BLACK OR COLORS, PAIR $1.50

"Onyx" Silk Hose $1.75
EXTRA FINE HEAVY THREAD BUT SHEER SILK HOSE; DEEP GARTER TOPS, EXTRA REINFORCEMENT; BLACK ONLY; PAIR $1.75

—Main Floor—

Undermuslins That Will Bear Critical Examination

You don't suppose this special sale of undermuslins would continue to draw the crowds of more-than-satisfied buyers day after day if the goods we offer, and the values, were not far better than the ordinary, do you? Indeed, there would have been a falling off of sales long ago if these were commonplace garments.

GOWNS, COMBINATIONS, CHEMISES, CORSET COVERS, DRAWERS, PRINCESS SLIPS, LONG SKIRTS, SHORT SKIRTS, AT PRICES AVERAGING 1-3 LESS THAN REGULAR.

—Third Floor—

Popular Laces Half Price

Here are lace values that most likely will not be matched this year; laces whose season of usefulness is just begun.

VALENCIENNES INSERTIONS IN THE FRENCH, GERMAN AND MECHLIN STYLES; ONE-HALF TO AN INCH WIDE, DOZENS OF DAINTY NEW PATTERNS—BUT NO EDGES TO MATCH.

MALTESE, COTTON AND LINEN TORCHON AND NORMANDY AND POINT DE PARIS VALENCIENNES EDGES AND INSERTIONS, ONE TO SIX INCHES WIDE.

VALUES FROM 5c TO $1.35 A YARD. CHOICE OF THE ENTIRE LOT TOMORROW AT HALF.

—Main Floor—

Remarkable Silks at 75c

If you didn't get your share of those handsome Mirage silks last week, you had better come tomorrow.

It's the biggest silk bargain this town has seen in a long time—or is likely to see.

Mirage silks never sell for less than $1.35, and very frequently for $1.50. It is the most beautiful rough woven silk yet produced. Soft, rich, lustrous and wearable.

EVERY WANTED SPRING COLOR IS HERE FOR YOUR CHOOSING; APRICOT, CASTOR, PONGEE, CHAMPAGNE, WISTARIA, OLD ROSE, BURNT ROSE, COPPER, GOLDEN BROWN, MUSTARD, GOLD, LIGHT, NAVY AND ATLANTIC BLUES, BRONZE, OLIVE, LIGHT, MEDIUM AND OXFORD GRAYS, BLACK, ETC.
FULL 24 INCHES WIDE
WHILE THEY LAST 75c

Needlework Novelties Half Price

Fancy French cretonne laundry bags, handkerchief and work bags, pillow tops and other useful articles of a like nature, artistically decorated with ribbons, will be closed out tomorrow at just half early season's price. Among them is a color combination to suit any surroundings.

$3.00 ONES FOR $1.50; $2.25 ONES FOR $1.15; $2.50 ONES FOR $1.25; $2.00 ONES FOR $1.00 AND SO ON THROUGHOUT THE LOT.

Free lessons in all branches of art needlework every day. Classes from 9 to 12 o'clock.

Kimonos at Closing Prices

Long and short kimonos, bath robes, sacques and, in fact, all house garments, are buyable this week at worthwhile bargain prices. We are closing them out—our entire line.

$2.50 LONG KIMONOS OF FANCY COTTON CHALLIE OR PLAIN COLORED CREPE AT $1.70
$2.00 LONG KIMONOS OF FANCY FIGURED FLANNELETTE AT $1.35
$3.00 LONG KIMONOS OF THE SAME MATERIAL IN A VARIETY OF STYLES AT $2.00
$5.00 LONG KIMONOS OF HANDSOME NOVELTY CREPE CLOTH AT $3.35

SHORT EIDERDOWN KIMONOS REDUCED FROM $3.50 TO $2.00; $2.50 ONES FOR $1.70; AND $1.50 STYLES FOR $1.00.

—Third Floor—

Spring Fashions in Tub Fabrics

Each season seems to surpass all others in the beauty of wash goods produced; if it's not in weave, it's in texture, design or coloring. The spring styles for 1910 are unique in many ways, in all the above features. You will count it a real pleasure to look through the new arrivals.

Fancy Matelasse
THIS NEW MEMBER OF THE WASH GOODS FAMILY IS SHOWN IN THE POPULAR PONGEE SHADES, WITH WOVEN FIGURES, DOTS AND STRIPES ON A CREPE EFFECT GROUND. IT IS DESIGNED ESPECIALLY FOR WAISTS OR ENTIRE GOWNS. SEVERAL DOZEN STYLES TO PICK FROM 50c YARD AND 25c.

The New Piques
HANDSOME WHITE PIQUES IN NOVEL STRIPES, BLOCKS AND PLAIN RIBBED WEAVES WITH JACQUARD FIGURES THROWN UP IN SHOWER EFFECT. IT'S THE SOFT FINISHED, FREE-FROM-DRESSING KIND SO PLEASANT TO WORK WITH; FASHIONABLE FOR SEPARATE SKIRTS OR THE POPULAR COAT SUITS. 50c A YARD.

50c Batistes 35c
ABOUT TWO DOZEN PIECES OF HANDSOME SHEER MERCERIZED BATISTE ARE LISTED FOR MONDAY AT ECONOMY PRICE. HAIRLINES AND FIGURES, IN A GOOD ASSORTMENT OF POPULAR COLORS FOR DRESSY GOWNS OR WAISTS. REGULAR 50c GOODS AT 35c YARD.

New Linen Suitings

Linen suitings will be a factor that must be reckoned with this season. Consult your fashion authority on this point.

36-INCH LINEN SUITING, EXTRA HEAVY, PURE FLAX, NATURAL COLOR; YARD 30c
27-INCH IMPORTED LINEN SUITING, ALL WANTED COLORS, YARD 45c
45-INCH IMPORTED LINEN SUITINGS; EVERY NEW SPRING SHADE, DARK OR LIGHT, YD. $1.25

—Main Floor—

M. Fredrickson Hair Company
743 South Broadway

The best hair store in the city. THE CORONET BRAID and TURBAN FRAME for the new hair dress, these not only give grace but a distinctive style in the coiffure. We have expert saleslades who can match any hair. We have comfortable, sanitary rooms for manicuring, hair dressing, shampooing, facial and scalp treatments.

Shampoo 50c, hair dress 50c. HAIR ORNAMENTS. We have novelties in braid hair pins, jeweled bandeaux and combs for the new mode in coiffure.

"Satisfaction our Motto."

Three Days Only
$55 and $60 Suits Only $
We reserve nothing during this special sale. The spring styles are all here. All suits will be lined with Duchess silk.
This big reduction has not and never will be duplicated.
ready to be measured.
S. Jacobson, Ladies' Tailor
512 So. Broadway, 4th Floor.

S. Lippman, Ladies' T
Formerly with Marshal Field & Co., 622 S. Broadway,

We've Another Adv. in the Editorial Section

If You Can't Come, Order by Mail.

Laces at half

To hasten the clearance of all remnant lengths of lace edges, galoons and inser tio ns the prices are cut to just half. The assortment includes desirable lengths of just about every kind of lace now in demand.

Women's $22.50 to $50 Evening Coats and Capes $16.50

Thirty-five evening coats and capes of rich broadcloths and cloth-of-gold to be sold tomorrow at sixteen-fifty. Heretofore priced $22.50 to $50. White, blues, tans, red, cedar, champagne and rose shades. Many of them richly trimmed.

(Second Floor.)

Boas at half

Several dozen luxurious feather boas—in fact, the entire stock except the black ones—buyable now at exactly half the early-season prices: $3.75 to $87.50 instead of $7.50 to $175.

Main Floor, Left Aisle.

Art goods enticingly priced

Some of the Art Dept.'s specials for tomorrow:

75c and 85c ribbon embroidered pin cushions, silk decorated hat pin holders and hair receivers, cretonne covered handkerchief, glove and collar boxes, for 50c each.

Vienna china after-dinner coffee cups and saucers, Empire designs—four styles to choose from—65c instead of $1.00 each.

Metal souvenir pin trays, decorated with Southern California missions, a unique article, easily carried by the tourist—5c each; worth 25c.

Jointed Bisque Chinese Dolls, braided queue, dressed in Chinese costumes of colored silk, carrying baskets or chairs across their shoulders after the style of the natives. These baskets contain fancy pins, thread, etc., and make useful as well as novel gifts or prizes.

Hundreds of articles suitable for card prizes, wedding and birthday gifts.

(Third Floor.)

$5 Auto Strop Razor Outfits... $2.50

The AutoStrop is the only razor having a self-contained stropping arrangement. This is automatic and it so conveniently sharpens, that any one can readily restore the smooth, keen edge essential to a pleasant shave.

Strops itself sharp in half the time it takes to place a new blade in any other razor. It is not unscrewed or taken apart for stropping or cleaning—Even the blade is not removed for either purpose.

Users of the old-style straight razor will especially appreciate the automatic stropping, absolute safety, and fine barber's edge all combined in the AutoStrop.

OUTFIT, complete, consists of Quadruple Silver-Plated, Self-stropping Razor, 12 AutoStrop Blades, One Horsehide Strop. All in Handsome Leather Case. Size 2x4 inches. Sold under a guarantee which protects purchaser absolutely. Regularly $5. On sale tomorrow at $2.50.

Heavy price-cuts on Henkel cutlery

Henkel cutlery is the standard of excellence throughout the world. Chances to buy it at even a slight reduction from the regular rate are exceedingly rare.

But we are closing out all scissors sets and manicure sets and we've made the reductions heavy enough to insure a THOROUGH clearance.

$5.00 Scissors Sets	$3.35	$ 5.50 Manicure Sets	$3.65
$6.00 Scissors Sets	$4.00	$ 7.50 Manicure Sets	$5.00
$7.50 Scissors Sets	$5.00	$15.00 Manicure Sets	$10.00
$8.50 Scissors Sets	$5.65	$25.00 Manicure Sets	$16.65

(Right of Main Entrance)

New dresses for girls

First in importance is a new lot of dainty white dresses for the winter graduates—uncommonly attractive creations of fine Persian lawn trimmed with Val. laces, Swiss embroidery, Irish point laces, etc., $15 to $35; 14 to 18-year sizes. And a big assortment of one-piece dresses of ginghams, madras, Percales, Repps, Piques and chambrays trimmed with hand embroidered scallops and insertions, $1.75 to $10; 6 to 14-year sizes.

(Main Floor, Rear)

Rare values in rugs

It is only when you see the rugs themselves that these prices have much significance—

Some odds and ends of wool rugs, suitable for bedrooms and dining-rooms, to be closed out at these reductions; 6x9 feet, $7, instead of $9; 9x10 feet, $10, instead of $12.50; 9x12 feet, $12, instead of $18. All in absolutely fast colorings.

9x12-ft. Wilton rugs at $35, $37.50, $42.50 and $46.00.

9x12-ft. Roxbury Tapestry rugs—just as serviceable as Body Brussels—specially priced at $22.50.

Same kind in the next smaller size—8¼x10½ ft. at $20.00.

Substantial savings on good bedding

Whether you are forced to buy the inexpensive sorts, or are able to get the most luxurious, here is a stock that will meet your requirements. Some of the most staple grades specially priced for this week's selling.

Eleven-quarter blankets of white wool, either ALL wool or with 10 per cent. cotton, to prevent shrinking when washed—$6.50 values now $5.00 a pair.

$7.50 wool blankets, eleven-quarter size—plaids in pink, blue or tan, or white with pink or blue borders; some all wool, some with just enough cotton in the warp to prevent shrinking—now $6.00 a pair.

Extra fine white wool blankets, eleven-quarter size, with three-inch silk binding, trebly stitched and bound on both ends; cut from $13 to $10 a pair.

Goosedown pillows, covered with German linen ticking, $7 a pair.

Standard size comforts, filled with fine quality down and covered with best grade sateen—$7 grade at $5; $8 grade at $6; $9 grade at $7. Higher grades proportionately reduced.

Standard size comforters of lambs' wool, carded in one sheet and covered with good silkoline. Specially priced at $3.50.

Lambs' wool bats, carded in one sheet and covered with cheese cloth; size 6x7 feet, weight 2 pounds, for $3; weight 3 pounds for $4.

Bed pillows filled with pure feathers—no sheddy—$2.00 to $6.00 a pair. All chemically cleaned, no odor, no dust.

All short lengths of dress trimmings slated for quick clearance at just half regular prices.

New wash fabrics---and plenty of them

The new season's wash fabrics are piling in on us as fast as we can take care of them. Among the latest arrivals are:

Tussana Silks—a silk-and-cotton combination, in dainty figured effects, 50c a yard; 26 inches wide.

19-inch Krinkle Crepe another new silk-and-cotton combination which is sure to become very popular for evening wear; 50c a yard.

A new line of Belfast Dimities in checked, dotted, striped and figured effects, on white and colored grounds; especially desirable for children's dresses; 25c a yard; 29 inches wide.

32-inch French Satines in navy, blue, black and gray in dots, stripes and figures; a very serviceable fabric for dresses; 37½c.

"Linene," a new and exceptionally good imitation of linen, especially desirable for coat suits, 20c a yard; 28 inches wide; all the desirable shades, of course.

27 to 36-inch crash suitings, in natural and blue shades; destined to be very popular this spring; 25c to 50c a yard.

58-inch tan linen—the ideal fabric for automobile coats; $1.25.

Tremendous variety of "A F C," "Toile du Nord" and Bates' ginghams, in plaids, checks, stripes, solid colors and cross-barred effects, 12½c and 15c a yard; 27 inches wide.

Underpriced draperies

Couch covers, curtains and drapery stuffs at reductions that will insure their speedy clearance.

AT $5 INSTEAD OF $6.50 AND $7—White and Arabian net curtains, with cluny edges and insertions; 2½ yards long.

AT $1 INSTEAD OF $2—50-inch French Tapestry in several attractive patterns.

AT 50c INSTEAD OF 75c—42 to 48-inch Scotch madras in solid cream and in colored designs.

AT $3.50 INSTEAD OF $4.50—80-in. couch covers in Bagdad stripes and Oriental patterns.

AT 10c INSTEAD OF 15c—Fancy French Swiss, suitable for bed sets and curtains to match; 36 inches wide.

85c Korean silk in plain colors, 32 inches wide, now 75c a yard.

36-inch French sateens—a down-proof fabric—in designs and colorings especially desirable for re-covering comforts, 35c yard.

Best grade Dundee Burlap, 36 ins. wide, in plain colors, at 15c a yard, or 13½c a yard, in 40-yard bolts.

50c figured French Repps, 36 ins. wide, in a splendid variety of patterns, 40c a yard.

Our Spring stock of plain and figured silkolines—a tremendous assortment—on sale tomorrow only at 11 cents a yard.

Men's & women's handk'cfs

Three very exceptional values—

Men's 35c and 50c hemstitched all-linen handkerchiefs, 25c.

Women's 50c embroidered handkerchiefs, 39c or 3 for $1.

Women's sheer handkerchiefs with hand-embroidered initials, $1 a box of six.

All on sale in the Women's Handkerchief Dept.

Society.

Clifford Graber, Mr. and Mrs. W. A. Prentice Dr. and Mrs. J. B. Harvey, Mr. and Mrs. H. E. Swan, Mr. and Mrs. Arthur W. Burt, Mr. and Mrs. George T. Barr, Miss Van Wie and Clarence D. Van Wie.

Mr. and Mrs. Kennedy entertained at their bungalow home in Bonita Court, Thursday evening with a dancing party. Present: Mr. and Mrs. F. T. Ingraham, Jr., and Mrs. Lewis Mertz, Mr. and Mrs. Peter Thatcher, Jr., Mr. and Mrs. F. E. Unholtz, Mrs. Alston; Misses Ballou, Robinson, Hatcher, La Canawan, Bryan, and Messrs. F. Hill, Charles Taylor, Lewis C. H. Ripple, L. Frankish, H. Harold Draper and H. La-

Invitations have been issued by the Woman's Club for a party to be held February 1 for the benefit of the building fund of the club. Patronesses are: Mmes. Charles B. Ford, H. E. Swan, Robert Gray, D. N. Bacon, A. T. Hamilton, A. R. Hungerford, I. C. Baxter, George T. Barr, W. L. Malone, J. B. Harvey, Benjamin Willson, G. I. Hurt, Ripple, C. E. Hubbell and D. Buckingsale.

Miss Tennerliffe Temple of North Euclid avenue entertained a few nights ago with a moonlight picnic and camp fire at Eva Cañon. The party included: Miss Georgianna Kendall and Miss Burk of San Bernardino, Miss Hodge of New York, Mr. and Mrs. W. Nichols, Misses Winifred Hall, Grace Thomas, Lois Le Baron and Clara Granger, and Messrs. E. Granger, Charles Taylor, Jay Holman, Truman Temple and Wells

Mrs. C. D. Adams entertained informally Tuesday afternoon with a tea at her home on Mountain avenue, San Dimas Heights.

The Junior Dancing Club gave its first dance last evening.

Mrs. Ralph Reynolds entertained the Thursday Afternoon Five Hundred Club at her home, No. 315 West E street, Ontario, yesterday.

The South Side Five Hundred Club met Thursday evening at the home of Mr. and Mrs. N. R. Richardson, corner Olive and Cherry streets.

Thursday afternoon the ladies of the Current Events Club listened to a lecture by Miss Emily Wheeler of Pasadena on "The Moving World." The Glee Club of the Ontario High School furnished the musical part of the programme.

Mrs. R. Howell of Hamilton, Ontario, and with his wife, who is a sister of Dr. C. Sheppard, and two daughters, Florence and Olga, are visiting at the Sheppard home, No. 331 East Euclid avenue.

Santa Beach.

Mr. GEORGE CATE entertained at dinner Tuesday evening for Miss Georgia Burke, who celebrated the anniversary of her birth. Guests were: Miss Hazel Venable, Miss Karle Dickson and Miss Bertha Crabb.

Mr. and Mrs. Fred Baets entertained a number of friends at their home on Cherry last evening. The guests were Messrs. and Mmes. D. J. Pitts, Fred Pitts of Mobile, Mo.; Charles Edwin Shaw, Charles J. Lynch, J. F. Lerch, Mrs. Alice Watson of Los Angeles, Miss Ethel Crelin and William Baets of Loraine, O. A Dutch supper was given Wednesday evening by Chapter H, P.E.O., at the home of Mr. and Mrs. J. C. Gillespie. To carry out the Dutch idea, Delft was used for the table decorations and the place cards were hand-painted steins, decorated with Dutch water scenes and other designs in delft blue. About forty of the members and guests were present. Mrs. C. J. Crellier, Lee Stanchfield, L. Montague, E. S. Lane, J. F. Lerch, D. J. Pitts, F. E. Thompson, A. F. Welton and Mr. and Mrs. Harry Birtch attended a meeting and banquet of Los Angeles Temple, No. 73, Pythian Sisters, Tuesday evening.

Chaplain W. K. Lloyd, Second Field Artillery, U.S.A., will leave tomorrow for San Francisco, and from there he will sail for Manilla to rejoin his regiment. Mrs. Lloyd and son, Kenyon, will remain at the Opal apartments here for the spring and summer.

Miss Mabel Creager entertained Friday evening with a kitchen shower for Miss Edith Booth, whose marriage to C. P. Ridgeley will be celebrated next month.

Upland.

THE "Jolly Twelve," a local organization of ladies, met at the home of Mrs. A. J. Clark, at "Ines Cottage," on East Tenth street, Thursday afternoon. After a short business session luncheon was served. Table decorations were violets, while place cards were of violet and white. A committee was named to carry violets to Mmes. Stewart and Cumming, who are ill.

Tuesday was Reciprocity Day for the Woman's Literary Club, and 100 visitors, representing many clubs of this section, were present. Committees, both here and in Ontario, received the guests, and piloted them to the club-rooms, over the Commercial National Bank. After luncheon in the Odd Fellows Block, the afternoon was devoted to papers and addresses given by various members of the visiting delegations. All related to "California," this being the subject of this year's study by the local club. Among the numbers on the programme were: Instrumental duet, Mmes. Gregg and Slugg, Upland; "Legend of the Arrowhead," Mrs. J. R. King, Riverside; "California Landmarks," Mrs. Johnson, Colton; solo, "My Rosary," Maud Gerry, Upland; "California to the Native Daughter," Mrs. George Brooks, San Bernardino; "History and Landmarks," Mrs. Freemire, Ontario; piano solo, Miss Palmer, Upland; "El Camino Real," Mrs. Alen, Cucamonga; "Nomenclature of California," Mrs. Trotter, Redlands; "California Climate," Mrs. Smart, Ontario; "Legends and Lore of the Mistletoe," Mrs. Richmond, Pomona; Greetings from the Current Events Club of Ontario, Mrs. Unholz.

Miss Eva Frownfelter and Noah Charmicle were married here on the 23rd inst. After a short honeymoon trip in the North they will be at home to friends in San Bernardino.

Balboa.

MRS. A. A. LESTER left Thursday for Washington, D. C., where she will visit her brother, Senator Flint, and family.

The Ladies' Q. E. Club held its regular meeting at the Pokagon bungalow Tuesday. Mrs. L. E. Gage entertained.

The Five Hundred Club met at the home of Edward Rodgers Wednesday evening. Guests included Mr. and Mrs. A. E. Jackson, Mr. and Mrs. Shelton McKenney and Mr. and Mrs. S. B. Gage.

Duarte.

MRS. JOSEPH FOWLER entertained the members of the Pastime Club and their friends at her home on Wednesday afternoon. Out-of-town guests were Mrs. Alfred Ottaway, and Mrs. Russell Price of Los Angeles, and Mrs. A. J. Little and Mrs. F. M. Monroe of Monrovia.

Messrs. W. H. Young, Gerald Young and Howard Buttolph have gone to Sinaloa, Mex.

Charles R. Whiting is visiting his mother, Mrs. Elizabeth Whiting, at the home of Mrs. B. W. Morgan.

Mr. and Mrs. J. W. Rogers and Mr. and Mrs. F. D. Lindley of Chicago, and Mr. and Mrs. A. J. Gardner and Miss Edith Sucher of Los Angeles, were the guests, Wednesday, of Mr. and Mrs. E. D. Northup.

Mr. and Mrs. E. Daveller and Mr. and Mrs. Anderson of Los Angeles were the guests last Sunday at "Oakleigh," the home of Mrs. C. H. Sarwine.

Miss Mary Ferguson, who was the guest of Mrs. Frank Ferguson, has gone to Corona, where she will spend six weeks with Mrs. Eugene Howard, a former resident of Duarte.

Miss Nell Badgely of Los Angeles spent last Sunday as a guest of her parents.

Miss Harriet Skinner of Northfield, Minn., was the guest on Saturday of Miss Aileen Northup.

Corona.

THE home of Mr. and Mrs. H. E. Carter on Howard street was thrown open to the Episcopalians Wednesday evening, when fifty persons were entertained with cards. Mrs. J. W. Grinnell, Mrs. R. W. Stanfield, James Watson and James Redfield were awarded the prizes.

The Congregational Baracas were guests of the Philatheas Tuesday evening, at a social held at the home of C. H. Birdsall on the West boulevard.

A novel church gathering was a surprise social held at the Congregational Church Friday afternoon by the Workers' Union, each member carrying cooked food, which was served in picnic style, the contents of the lunch boxes furnishing the surprises.

Glendora.

MR. AND MRS. G. A. COLBY entertained with a dinner at their residence on Bennett avenue Wednesday. Among those present were: Mr. and Mrs. C. A. Weaver and Mrs. A. N. Moore of Los Angeles.

Mrs. A. Foster gave a birthday party in honor of her daughter, Evelyn, Monday evening. Outdoor games were the principal features. Refreshments were served.

Mr. and Mrs. G. D. Whitcomb and daughter, Elizabeth, returned to their home here the first of the week, after an absence of several months.

Mr. and Mrs. A. E. Soffel have as guests, the former's father and brother, P. Soffel and son, O. R. Soffel of Pittsburgh.

Mr. and Mrs. J. E. Fulton are entertaining the former's uncle, S. J. A. Fulton, a retired farmer from Nebraska.

Mr. and Mrs. I. Penrod entertained the past week M. and Mrs. J. F. Penrod and daughter, Mrs. A. Kenyon of Washington.

Miss Catharine Davis arrived Monday from Milwaukee, and is a guest of Mrs. J. S. Ormsby.

Glendale.

DR. AND MRS. H. A. KINMAN and son, Donald, of Marshalltown, Iowa, are visiting at the home of Dr. and Mrs. A. L. Bryant of Jackson street.

Mrs. Frank Albright of Orange street was hostess to Chapter L, P.E.O., Monday afternoon, on the occasion of its annual inspection, which was conducted by the State organizer, Mrs. Sexton. After the inspection a social hour was enjoyed. Among the guests were Mrs. Fisher of Des Moines, Mrs. Lawyer of Alhambra and Mrs. Kinman of Marshalltown, Iowa.

Miss Lueta Engle and Logan Fairchild were married at the Presbyterian parsonage Monday.

The Tuesday Afternoon Club listened to a programme of the works of American composers last Tuesday afternoon. It was under the direction of Miss Augsperger, who played several selections and read a paper. Mrs. Robbins sang several solos. Mrs. A. L. Bryant also sang and a 'cello solo was given by Mr. Wessels. Mrs. Imler-Smith sang and Mrs. Imler and Miss Augsperger played a piano duet.

Mr. and Mrs. William Lee, Sr., returned to their home on Belmont street Monday, after a visit at Long Beach.

Mr. and Mrs. Edward Lee of Cedar street are entertaining their cousin, T. Barter, of Spokane.

Azusa.

MR. AND MRS. M'CONNELL of Pittsburgh, who are spending some time in Southern California, were the guests for a few days recently of Mr. and Mrs. George A. Stewart.

Mrs. Davis, Glenn Davis, R. M. Sipple, Miss Sidney Sipple, Miss Cora Howell and Carls Howell were guests recently at the marriage of Mary H. Prieto, a former Azusa girl, to Norman E. Shafer, at the residence of the bride's parents, Mr. and Mrs. H. M. Prieto, of Los Angeles.

Mrs. Mary Hebron, Mrs. William Kennedy and three children from Enid, Okla., spent a few days last week with Dr. and Mrs. H. C. Bowers.

The ladies of the social committee of the Presbyterian Church gave a reception in Wednesday evening in the church parlors to the strangers in town and to new members.

Ocean Park.

JOHN FOSS of Rose avenue has returned to the beach after an absence of six months at his old home in Wausau, Wis.

J. N. Lyman of Hastings, Neb., is the guest of relatives on Dwight avenue and will remain at the seaside throughout the winter.

Howard Stone of Milwaukee has taken a cottage for the winter and summer.

Julius Heinrich and daughter, Miss Minnie, of Minneapolis, have arrived at the beach and will remain here several months.

Howard Winter of Chicago is the guest of relatives and will remain here several weeks.

Mrs. W. F. Comley of Hastings, Neb., is the guest of relatives on Dudley avenue.

Pomona.

MEMBERS of the Pomona Ebell Club who attended the reciprocity day reception of the Upland Literary Club at the Ontario clubhouse Monday afternoon included Mmes. William Duley, Charles L. Loud, J. T. Brady, G. A. Lathrop, Mabel Dills, Helen Brady, G. B. Richmond, Metz, Carlton Seaver, Olmstead, Emma Coates, George W. Cobb; Miss Helen Martin and Miss Hubbard.

Mrs. Robert N. Taylor of East Ninth street entertained the members of the Five Hundred Club at her home on Monday evening.

F. W. Cole and daughter, Mrs. C. C. Lawrence, of Detroit, are guests of E. A. Lawrence and family of No. 675 North Gordon street.

Mr. and Mrs. Nathan Cohn, who formerly resided here, were guests of I. M. Asher and family, on Monday and Tuesday.

P. J. Dreher has returned from a trip to Ducar.

Mr. and Mrs. H. H. Cornwell of the Lordsburg road celebrated their tin wedding with a dinner party Monday evening.

Mrs. Ferdinand Davis is home from a visit in Long Beach.

A. Smuggs of Toronto, Can., has purchased a home and will bring his family here to reside.

Mrs. Henry Greenwood Tinsley attended the Schumann-Heink recital in Los Angeles Thursday evening.

Mrs. James H. Paine and child of Los Angeles were guests of the former's mother, Mrs. M. A. Matthews, of North Gordon street the first of the week.

Mrs. David Hawkins entertained the Our Times Club at her home on West Fifth avenue, Monday afternoon. Mrs. Boak read a paper on "Current Events;" Mrs. Beakemore reported on irrigation projects in California from the first settlement by the Franciscan fathers to the present Owens River development. Mrs. Elmer E. Armour, who recently returned from an extended tour of Old Mexico, gave an account of her trip, showing many photographs and cards illustrating "mañana land," and exhibiting also a collection of pottery and basketry.

Downey.

MRS. J. FRANK STOUT entertained the "travel section" of the Saturday Afternoon Club at her home on South Crawford street. Papers were read by Mrs. M. A. Houghton and Miss Bessie Harris.

Miss Otilie Stechert entertained the German class of the High School Tuesday evening. German songs and readings were enjoyed, after which refreshments were served.

Dr. H. B. Gage gave a lecture on Halley's comet to the Saturday Afternoon Club at the home of Mrs. H. A. Scott.

Mrs. E. G. Greening spent Sunday with her parents, Mr. and Mrs. W. H. Steel.

Miss Elizabeth Foster visited at the home of Mrs. Marr Sunday.

Miss Lottie Willet of Los Angeles is visiting her sister, Miss Harriet Willet.

Burbank.

A CARD party was given by Mr. and Mrs. R. O. Church Thursday evening at their home on Olive avenue. Five hundred was the game and prizes were won by Mrs. G. H. Wood and E. A. Fischer. Refreshments were served.

Wayland Wood celebrated the ninth anniversary of his birth Saturday afternoon by entertaining twenty school mates with outdoor games and a 6 o'clock dinner at the home of his parents on Angelina avenue.

Mrs. Charles Fischer entertained the ladies of the Altar Society at the regular meeting Thursday afternoon.

The members of the Five Hundred Club were entertained Wednesday afternoon by Mrs. E. A. Fischer at her home on Mountain avenue.

Mrs. Alice McCarthy of Los Angeles was the guest of Mrs. H. W. Rouseup the first of the week.

Miss Esther Smith of Los Angeles visited her parents here last Sunday.

M. Harrigan of Syracuse, N. Y., is the guest of Mr. and Mrs. C. W. McConnell.

Mrs. H. Herberger of Los Angeles is visiting her son, H. Herberger, and his wife.

Covina.

THE Five Hundred Club met Monday evening at the residence of Mr. and Mrs. William Crook on Rowland avenue. A collation was served by four waitresses, garbed in the Sunday Times, pink, white, and part colored, with masks made from paper sacks. Those present were Messrs. and Mmes. Deverdorf, Reichard, Given, Atwood, Prather, Crook, Douglass, Griswold, Elliott, Collins, and Potter.

The Baraca class, twenty-five in number, enjoyed a social evening Friday at the home of their teacher, Mrs. W. G. Conley.

The young matrons and maids who constitute the Thimble Club enjoyed a pleasant meeting and collation at the home of Mrs. C. D. Webb. Others

(Continued on Eighth Page.)

BEEMAN & HENDEE
447 South Broadway

Cut Prices on Shirtwaists

Ladies' Sweaters
From $4.00 to $20.00

For style and fit nothing can equal these Coat Sweaters. A large assortment to choose from, every variety of taste can be pleased.

$5.00—Coat Sweater, hip length, white or gray with color around the low neck and down the front, beautifully cut and fitted. Very reasonable indeed for the price—$5.00.

$20.00—Sweater made of the finest imported yarn, full length, novelty mixed green or mixed brown, worth every cent of $20.00.

Children's Exclusive Millinery One-Half Off

Girls' Coats

A few of the girls' new Spring Coats are now on display. They are shown mostly in novelty stripes and checks, all of them well trimmed. Sizes 1 to 6 years. PRICE $3.50 AND UP.

SPECIAL—A clearance of girls' Reefer Coats of the best materials, tailoring, excellent; light spring weight; at big reductions. Sizes 8 to 16 years. $18.00 values $10.00. $15.00 values $8.50.

Los Angeles Paris

TERRILL

WOMEN'S WEAR EXCLUSIVELY

THE GREATEST CLEARANCE SALE

FRENCH MODEL GOWNS

MARGAIN LA CROIX, CALLOT, JENNE HALLE, CHARY, DRECALL, BEER.

These goods have been marked at from one-third to one-half less than original prices.

ON SALE MONDAY.

749 South Broadway, 751 at 8th St.

H. Birnbaum, Ladies' Tailor

Special prices this week. 210 O. T. Johnson Bldg., Cor. 4th and Broadway.

Hamburger's
SAFEST PLACE TO TRADE
BROADWAY, EIGHTH AND HILL STREETS

The full power of an organization is brought out to its utmost capacity in no other s like in a Trade Sale. In a thoroughly planned Trade Sale such as this chain of Febru Trade Sales which we are now starting on, each department buyer combines his utm efforts with those of the people, manufacturers and importers, with whom he trades t year round, and the consequence is a harvest of plums. Come and share in the ma

FEBRUARY TRADE SALES

A THOROUGHLY ATTRACTIVE SHOWING OF ADVANCE SPRING MILLINERY



A fascinating array of superbly beautiful hats such as we rarely are enabled to display so early in the season. There are inimitable creations from the leading fashion artists of Paris and New York, and artistic, becoming, fetching modifications of these, and original conceits from the hands of our own skilled trimmers. Don't miss this first exhibit.

$3.50 Black Hats $1.95
New spring shapes in large and small styles. Made of German hair braids.

$3.95 Chip Hats $2.50
Turbans and large dress effects so popular for plume trimming. Rich black models.

Smart Hats at $4.85
Kinds suitable for suit or street wear when trimmed with quills, rosettes, etc.

Rich PATTERN HATS $25 Up to $35
First showing of handsome New York patterns. All kinds of materials and trimmings and no two hats alike. See them.

Tailored Suit Hats $10
You'd judge them to be marked $15 to $19. Smart, exclusive effects in French and New York styles. Of best braids and straws. Just a starter for the big $10 line of hats we've always been so extra far ahead in.

New FRENCH SHAPES $8.50, $10, $12.50
Natural leghorn, plain or with black velvet underbrim, Milans, tygal braids, etc. Best colors and black.

DON'T MISS THE BIG DEMONSTRATION OF
Nemo Corsets
All the new models—$1.50 to $5.

SALE of GLOVES



You'll have no trouble finding what you want in this, the most attractive line of kid gloves on the Pacific coast. The latest styles are here, and in the latest colors in all lines.

An odd line of women's 16-button length lisle gloves in black; also 2-clasp lisles in black and all colors; children's mittens and boys' woolen gloves, too. **25c**

A lot of 1-clasp PK kid gloves in black, white, tan, mode, gray, navy and green. Real cordell stitching, of fine select skins. The most durable glove made that could possibly be sold near the price. **$1.15**

Women's two-clasp kid gloves in black and all the fashionable colors; cable sewed. Of select grade of skins. Every pair warranted. Most exceptional values. **69c**

Women's two-clasp overseam real kid gloves in black, white and all colors. Made of finest French kid. Also two-clasp mocha gloves in black and colors, and one-clasp cape gloves in regular Dent shades. **$1.29**

Women's two-clasp kid gloves, in black, white and all colors. Cable sewed, of select skins; also two-clasp genuine mocha gloves. Astoria make in colors only. **95c**

Choice of either PK or overseam styles in 2-clasp finest kid gloves in black and all colors. Made of fine select kid. The most suitable dress or street glove made at a popular price. Perfect fitting. **$1.50**

WOMEN'S FINE FOOTWEAR
REG. $5.00 AND $6.00 SHOES AND OXFORDS, NOW ONLY **$3.50**



Foster & Co., Wichert and Gardiner and other well known makes of which we have not complete lines. Most fashionable button or lace styles, some with suede or cloth tops. Black and colors. The line of oxfords includes French bronze models. Stylish, up-to-date footwear low priced.

SALE OF EMBROIDERIES



Pretty new, crisp embroideries, edges, insertions, bands and demi-flouncings; also corset coverings. Embroideries that will stand the laundry wear and tear. Pretty patterns on good quality of swisses and cambrics. See our 8th St. windows. You'll find that the Values included range fully up to 50c a yard. **20c**

Sale of Bags



Lots of them are worth up to $10, and every bag in the lot is a value way above our price. As to style, color, finish, size or shape we couldn't begin to tell you the whole story if we took ten times the space we can here devote to this item. They're bags worth coming for—coming early for. **$5**

SALE of UNDERMUSLINS



Rousing prices on odd White Fair lots. A few slightly soiled from being shown.

Muslin gowns in many styles, full cut. $1.50 values for $1. $3 values for $2. The $4 values will go at $3.

Beautiful assortment of petticoats, lace, embroidery and ribbon trimmed. $1.50 values, $1. $3 values, $2. $4 values now at $3.

Drawers in smart circular style. $1.50 values, $1. $3 values, $2. See the $4 values that are now $3.

Very decided savings on combination suits, corset covers and chemises—in fact, one of the best chances of the year to fill all your wants.

BEAUTIFUL EARLY SPRING SHOWING
Women's Tailored Suits



Large daily express shipments are arriving—representing the smart early designs, according to the most acceptable Paris models, with just the little Americanizing touches which make the Parisian suit adaptable on this side of the ocean. See them all, but see these two special classes particularly:

At $30 Over a dozen varieties of suits in brilliant, mannish worsteds, vigoreaux, feathery diagonals, whipcords, epingles, armures, serges, herringbones, granite weaves, etc., in self-striped effects or dainty pastel tones. Also staple shades and black. The tailoring is the notable feature. Smart little straps and buttons on cuffs, revers and pockets. Skirts are cluster plaited—coats 30 to 42 ins. long. Taffeta or messaline lined.

At $18.50 Fifteen different suit styles worthy of special praise because they should sell at $25. Here are shadow stripes and plain colors, novelty mixtures, pastel tints and black in such non-crushable, dust shedding fabrics as herringbones, serges, prunellas, panamas, camel's hair velours, soft diagonals and others. Short and medium length coats, satin lined, with moire silk or Oriental trimming on collars, which have the long, medium or short roll. Skirts are full plaited—just the fashionable kind.

Coat Sale Continues

To effect an absolute and immediate clearance of all our women's and girls' fall coats, still more attractive and still stronger values are being added daily. There are three-quarter and seven-eighths fitted street coats of various styles; loose evening coats with satin folds or silk braid trimming; high collar auto coats, and full length, three-quarter length and short coats of black and colored broadcloth, novelty mixtures, worumbo covert and pretty plaids and stripes.

Reg. $12.95 COATS $5.95
Only the absolute rule of not carrying goods over a season forces these out at less than half price. Right up-to-date.

Regular $25 COATS $9.95
They're of broadcloth or worumbo covert with guaranteed satin lining. Also novelty plaids and mixtures. Quite a variety.

Regular $35 COATS $14.95
Worumbo covert and fine broadcloth; also two-toned effects, fancy stripes, plaids and mixtures. Genuine $20 savings.

Satine and Heatherbloom Petticoat Specials

Light weight black cotton petticoats with tailored or shirred flounces. Regular $1.50 values in this sale for one dollar. **$1.00**

Black and colored petticoats in light weights; also some pretty black embroidery trimmed garments that would ordinarily be marked $3. **$2.00**

Black and colored petticoats in a big variety of styles. The values run all the way up to $2.50. Save just one dollar. **$1.50**

Satine and Heatherbloom petticoats in black and the best colors. New plaited styles and tailored flounces. Extraordinary values. **$2.50**

3 BIG SAVINGS ON SI
$1.00 and $1.25 PURE SILK, Y
For waists and dresses, 20 and 27 inches wide. Hairline and fa... failles, print warps and Jacquard figures in messaline, louis... weaves are included—and in all of them every thread is guara...

$1.50 PLAIN AND FANCY SIL
Out for just one day's strenuous selling at this one price. The m... and smooth pongees, black satin bengaline, changeable diagonals, ... and faille de soies are included with black taffetas, peau de soies, ...

27 & 36 in. Black & Colored Silk
A big assortment comprising all the popular weaves and late colors for ... ing wear. Just the Jersey silks, brocades and pompadours you're ... the desirable cashmere de soies, faille Francaise, messalines, and ...

MORE DRESS GOODS SAV
$2 and $1.50 Groups of Dress Goods
44 to 54-inch widths among these seventy odd pieces of black and colo... that include wool taffetas, herringbone serges, Scotch and cheviot ... broadcloths and prunellas. On some of these the price has actually ...

FINE 54-INCH TAILORED SUITIN
We could hardly believe there was no mistake when we found that ... bill these could be marked $2. You'll delight in these new, smooth ... that are here in dark and light colors—both in the mannish effects ...

Elegant $4.00 Broadcloth, Per Yard
Imported French broadcloth, all-wool and 1⅛ yards wide. Chiffon ... weight for spring wear. The correct shades of blue, green, old rose, ... wine, peacock, Alice, prune and electric, as well as the permanent ...

VISIT THE AISLE of COTTON for IMPORTANT ...

New STAPLE WHITE COT
36-inch plain white Nainsook; fine, soft, sheer quality. Bolt of 12 yards, $1.35. Per Yard.. **12½c**

36-inch English ... heavy quality ... Yd. 12½c. Per ...

At 15c Sheer satin striped fancy white cottons such as checked and striped dimities. All the new things.

At 25c A wonderful ... sian and ... ed dimities, ... batistes, etc. Novelties ...

THE NEW SPRING COTT & SILK & COTTON MIXTU
They are here in matchless splendor and widest possible variety. ... of Cotton is even more fascinatingly attractive in its charming spring ... favorites and the late novelties are here.

FLAXON CLOTH—Fancy printed effects in a weave that launders like linen. Floral designs on sheer white grounds.

MERCERIZED POPLINS—Plain and fancy striped patterns in the newest shades as well as the more staple colors. **25c**

STRIPED CHIFFO... fabric with satin ... sheer and very ... good colors and ...

HANDSOME ... and Scotch ... mery stripes and ... very great ...

At 35c SATIN STRIPED DIAGONALS—A mercerized suiting in solid colors. Fine for street wear. Also mercerized corded Ottoman—a new and stylish suiting in choice of colors.

HALF SILK ROUGH PONGEE—and ... suitings, popular ... for dress occasions. ... nal Serge Suiting in a ... weave. Rich colors.

MEN'S LINEN HANDKERCH'FS 25c
Of genuine Irish linen, extra fine. Finished with ⅛ to ¼-inch hemstitched hems. The full regular size. Special Monday only. Buy liberally.

MEN'S SMART ... FIFTY-CENT TIE
The popular four-... or flowing end styles. ... silks in stripes and ... and varied assortment ... colorings here.

VALENTINES—Latest Novelti
BEAUTIFUL MOUNTED ART PANELS, 98c to $1.50.

By such well known artists as Clarence Underwood, Will Grefe, and others.

Red hearts, six sizes, per dozen, 3c to 10c.

These can be used for almost any purpose—Tally Cards, Place Cards, Favors, etc.



ALL KINDS—ALL PRICES
Airship novelties, jumping jacks, tissue paper monkeys, doves, swans, cupids, canes, autos, etc. 10c to 50c.

IMMENSE ASSORTMENT OF
POST CARDS
Tucks at 1c each—others 2½c to 25c
Valentine Lunch Sets.....25c and 29c
Valentine Doilies, per doz.....5c
Valentine Paper Napkins, doz.....5c

Stationery Dept., Main ...

ANITA Toilet Prepar
ANITA CREAM. Creates a fairer skin by removing tan and freckles. 40c a jar.

ANITA SOAP. For the toilet. Best for the most delicate skin. 3 cakes for 40c.

HYACINTH CREAM. A perfect cold cream fine for chapped hands. 20c a jar.

ANITA TALCUM. Violet odor. Absolutely pure Italian true violet. 15c a can.

pacity in no other sa
this chain of Februa
combines his utmo
h whom he trades th
nd share in the man

ALES

VINGS ON SILK
25 PURE SILK, Yd. 69

d 27 inches wide. Hairline and fancy stripe
quard figures in messaline, louisine and
all of them every thread is guaranteed pure

AND FANCY SILKS S

s selling at this one price. The much-wanted
in bengaline, changeable diagonals, satin
d with black taffetas, peau de soies, etc.;

ck & Colored Silk $1.

popular weaves and late colors for street
brocades and pompadours you're looking
faille Francaise, messalines, and wistful

S GOODS SAVIN
ps of Dress Goods $1

venty odd pieces of black and colored dress
one serges. Scotch and cheviot tailored
e of these the price has actually been

AILORED SUITINGS

no mistake when we found that according
ll delight in these new, smooth and rough
ors—both in the mannish effects and
ctric, as well as the permanent finish

ddcloth, Per Yard $2

and 1½ yards wide. Chiffon finish and
shades of blue, green, old rose, burgundy,

TON for IMPORTANT VALU

WHITE COTTON

12½c 36-inch English Long Cloth,
heavy quality with
Yd. 12½c. Per bolt of

At 25c A wonderful variety in
sian and India lawns, hand
ed dimities, Fiance
batistes, etc. Novelties you'll

PRING COTTO
TTON MIXTUR

and widest possible variety. Our
ttractive in its charming spring dress
ers.

25c

STRIPED CHIFFON—
fabric with satin stripe
sheer and very pretty.
good colors and white.

HANDSOME ZEPHYR
and Scotch zephyrs in
mery stripes and plaids
very great favorite.

HALF SILK ROUGH
PONGEE—and shantungs
suitings, popular fabrics
for dress occasions. Also
nal Serge Suiting in a wide
weave. Rich colors.

MEN'S SMART
FIFTY-CENT TIES

The popular four-in-hand
or flowing end styles. Of
silks in stripes and figures
and varied assortment of
colorings here.

atest Novelties



ALL KINDS—ALL PRICES.
Airship novelties, jumping jacks, tissue paper monkeys, doves, swans, cupids, canes, autos, etc. 10c to 90c.

Stationery Dept., Main

et Prepara

ITA SOAP. toilet. Best for t delicate skin. for 40c.

TA TALCUM. ior. Absolutely ian true violet.

ANTI for the pure compl

DAND and popular dandru

ere are genuine bargain plums such as our department buyers and naturally YOU, r customers, delight in. We feel especially pleased with the harvest of underpriced rchandise which has come to us—not by truck load—not by carload—but literally by inload for our furniture store. Watch the daily offerings in all our February Trade les, and even more especially in our February Furniture Sale. Watch all our windows.

Hamburger's
SAFEST PLACE TO TRADE
BROADWAY, EIGHTH AND HILL STREETS

FEBRUARY FURNITURE SALE

HE MOST STUPENDOUS FURNITURE SALE
EVER INAUGURATED WEST OF CHICAGO



the result of most wonderful buying. We secured almost the entire wholesale furniture exhibit at Grand Rapids and Chicago, at nufacturer's cost of making. We are opening this sale with the largest assortment of high and medium grade furniture of every de- n ever shown under one roof west of Chicago, and at prices 'way below anything ever approached in Los Angeles. It would be im- to give a detailed description of the items, as in most cases there is but one of a kind. But to prove the price worthiness of all, we e haphazard mention of just a few. Read every item in this list. There are hundreds of similar values here for your choice.

e Bungalow Beautiful on our third floor. It is a typical full sized California bungalow, completely decorated and furnished with our regular erchandise. Come and see this artistic "home"—without doubt the most interesting home furnishing exhibit ever installed on the Coast.

To See These Fine Chiffoniers

Chiffonier With Solid Oak Base $9.50

ch beveled mirror and is in every way an attractive, thor- well-made piece of furniture.

Swell or Serpentine Front Chiffonier $17.50

quartered-oak piece of furniture with large French plate Polished or wax finish.

Genuine $15 Value in Brass Beds, $9.95

are handsome brass beds with two-inch posts and heavy vertical . They come in satin finish.

Dressers That Will Make You Wonder

Group of Fourteen Solid Oak Dressers $9.00

Made up with tasty lines of solid oak and with French beveled plate mirrors. New patterns—just came in.

$20 and $22 Quartered Oak Dressers $15.00

These have swell front bases and large shaped. French beveled mirrors. Golden oak in polished or wax finish.

Vast Assortment of $7.50 Parlor Tables, $5

Many styles, sizes and fashions. Solid quartered oak, mahogany or maple. Oval or shaped tops. Yours is here.

the DINING ROOM

CRYSTAL CLOSETS FOR $15.00

in solid quartered oak and highly polished. Will ornament to any dining-room. Very special.

LAR $28.00 BUFFET FOR $21.00

quartered golden oak with canopy top and large French mirror. Lined silver drawer and large linen drawer.

TING TABLES $11, $12 and $13.50

to fill val—Handsome designs in solid quartered oak or swell fronts. Early English or nice golden oak.

We don't know just how to give you even a fair idea of the extent of this sale, but draw your attention to the illustration on the right, and then say that every piece of furniture here shown, and many others, are on our exhibition floor, and all thoroughly underpriced. There is practically nothing in the furniture line that you cannot save money on if you come to Hamburger's right now during this sale. This is not a one-day sale, but of course stocks are most complete and assortments best to choose from when such an energetic sale as this first starts. "Come, often, but come early," is a good rule to follow. Third Floor.

Specials For The HALL

$25.00 HALL STANDS FOR ONLY $17.00

Solid quartered oak, with large French beveled mirrors, roomy box seat, polished golden oak or early pretty English finish.

$10.00 HANGING HALL RACK AT $6.00

With large shaped French beveled mirrors in solid quartered oak. Golden or early English finish. Have 4 double hooks.

$14.00 HALL SEATS FOR ONLY $9.50

These match the hanging racks just described. Are useful without the other piece, splendid in combination therewith.

rniture Values Which Mean Big Money-Savings

FEBRUARY TRADE SALE LINENS

Every housekeeper attending the big third floor furniture sale will find equally attractive offerings in our linen department. It's on the main floor, Eighth and Hill St. side.

heet & ow Case RGAIN

x50 ched **65c** rong and du- Well made, roved center g bargain.

12½c hes in size.

FINE IRISH TABLE LINEN
$1.00
72 inches wide, full bleached, soft finish; choicest designs. Napkins to match, $3.50 doz.

STURDY SCOTCH 72-IN. TABLE LINEN
$1.25
This is snow white; extra durable. Beautiful patterns. Napkins to match, $4.00 doz.

IRISH SATIN LINEN TABLE DAMASK
$1.50
72 ins. wide. A superb quality in handsome designs. Napkins to match, $4.50 doz.

DOUBLE SATIN IRISH DAMASK
$1.75
72 inches; high-art table linen, fine meadow bleached. Napkins to match, $5.00 doz.

Sale of Unbleached Mohawk Sheeting
20 Per Cent. Below the Market

45 inch Mohawk sheeting 14c
54 inch Mohawk sheeting 18c
63 inch Mohawk sheeting 19c
72 inch Mohawk sheeting 22c
81 inch Mohawk sheeting 26c
90 inch Mohawk sheeting 28c

SAMPLE LINENS 25 Per Cent. to 50 Per Cent. Underpriced

Sample linens that are worth 25c to 40c..... **19c**
Sample linens that are worth 40c to 50c..... **25c**
Saple linens that are worth 50c to 75c..... **39c**
Sample linens that are worth $1.00 to $1.25..... **58c**

Napkins and Squares, Scarfs and Table Tops, Tray and Breakfast Cloths, too. Exactly Four Hundred and Seven samples in the assortment.



Three Mighty Good Reasons to uy that Dinner Set Now—Economy, Variety, Price Reduction



All odds and ends and surplus of our stock of French Haviland, German and semi-porcelain open-stock patterns will go at just

Exactly One-Quarter Off

Most every pattern in our open stock section is represented. If you've bought any here in ten years you're liable to find some pieces of that pattern in this sale. The discount makes this of interest to hotels and boarding-houses as well as to the family.

New Process and Direct Action Gas Ranges are the Best

Best because they burn less gas, give more heat and quicker results, have the best baking oven, baking evenly and quickly. These ranges are all extra well and strongly made of best materials, outlasting two of the ordinary kind. Our prices include setting up and connecting in your home. You'll get the utmost satisfaction out of any of the four ranges mentioned here.

Here's a good value in a Four-burner New Process Range, with 18-in. oven..... **$19.50**

Four-burner New Process Gas Range, 18-inch oven and broiler..... **$20.00**

Come see this splendid Four-Burner Direct Action Gas Range; has 16-in. oven..... **$22.15**

Four-burner Direct Action Gas Range, has 16-inch oven and broiler..... **$24.95**

Society.

(Continued From Fifth Page.)

present were Mmes. Chapman, Jr., Buller, Lavayer, Walker, Misses Douglass, Anna Reynolds, Cook, Edwards, Sanders, Elliott, McIntyre, Beardslee.

Tea was served at the Ladies' Aid meeting of the Presbyterian Church on Wednesday, Mrs. R. M. Douglass being the hostess.

Mrs. and Mrs. Charles Buller were guests of honor at a dinner given Wednesday evening to celebrate the former's birthday, by his mother, Mrs. R. F. Buller of Harvard boulevard.

Miss Gertrude A. Norrish of Hastings, Minn., spent a few days last week with Mrs. Caroline S. Thorne.

Miss Houtaling of Hastings, Minn., has arrived to spend the rest of the winter with Mrs. Ennis and Miss Pomeroy.

Walter S. Grow, fruit inspector of Southern California for the exchange, visited his niece, Mrs. Will Lavayea, Thursday.

Compton.

MMES. J. LEE SHEPARD, J. B. Norton and W. L. Frew were guests at a violet luncheon Tuesday, given by Mrs. C. H. Randall and Mrs. W. Wright of Highland Park, at the home of the former. In the afternoon they attended a reception by the Highland Park Ebell Club.

Mrs. C. L. Mason had charge of the Pathfinder Club meeting Thursday afternoon.

Miss Helen Bovard of Berkeley, a former teacher in the Union High School, was a guest at the home of Mr. and Mrs. D. A. Crum several days last week.

Miss Katherine Bird entertained on Saturday for her cousins, the Misses Lipporcott.

Mrs. Will Colt of Los Angeles visited Tuesday and Wednesday at the home of Mr. and Mrs. John B. Norton.

Mr. and Mrs. Wall, Mr. and Mrs. Peabody and son, Paul, of Los Angeles, were guests of Mr. and Mrs. Edgar Wall last week.

Manhattan Beach.

MR. AND MRS. FRANK ALTON and son, John Francis, were beach visitors Sunday.

Mr. and Mrs. William Beatty have returned from a two months' visit in Los Angeles.

Mrs. Hewitt of Hollywood was the guest Monday of Mrs. P. H. Swartwel.

Dr. and Mrs. Yost and son spent Sunday in their strand home.

Fred Muncey and family spent Sunday in their beach cottage, "The Muncey."

Elsinore.

MRS. E. D. AUSTIN of Los Angeles and Mrs. A. F. DeGaye of Covina are here, occupying a cottage.

Mrs. Olga Sweitzer was a visitor to Los Angeles last week.

Anthony Keith Las returned from Long Beach.

Mr. and Mrs. Jerry Sitton and son were here from Azusa recently. They were guests of Mr. and Mrs. F. C. Lillie. Mrs. Elisabeth Sitton accompanied them to Azusa for a visit.

Mr. and Mrs. R. E. Prether and two children of Browning, Mo., who spent five weeks at the home of Mrs. Prether's aunt, Mrs. R. B. Walters of Railroad avenue, left Thursday for Los Angeles, where they will visit before returning East. Mrs. Walter, who accompanied them to Los Angeles, will spend ten days with her sister, Mrs. J. G. Willenwaters.

Venice.

W. C. SMITH and family of New York are at the seashore.

W. J. Phillips of Pittsburgh is here for the winter and is a guest at the home of his brother, R. A. Phillips.

H. W. Deal of Strom Lake, Iowa, is here to spend the winter and spring months.

Sherwood Kinney has returned from San Diego.

Mr. and Mrs. Charles Dotson of Elkhart, Ind., are spending a part of the season with Canal City relatives, being guests at the Ramona-avenue home of Mr. and Mrs. August.

Mr. and Mrs. R. H. Leintz of Santa Monica have come to Venice to make their home.

M. M. Warren of San Francisco spent the week as the guest of friends.

Redlands.

"LINDA VISTA," the Hornby home on the Heights, was on Monday afternoon, the scene of a large and handsomely appointed tea given by Miss Irene Hornby in compliment to Mis Marian Marlin of New York, who is visiting her uncle, Henry Fisher, and Miss Persis Williams, a recent arrival from Caldwell, N. J. About twenty-five ladies were present. Thoes assisting were Mrs. A. C. Cameron, Mrs. Harmon R. Scott, Mrs. C. E. Ide, Mrs. W. D. Brookings, Mrs. Lawrence Moore, Misses Gretchen Moore, Helen Haver, Ruth Lyon and Anna Kitching.

A recital was given at La Casa Loma Hotel Monday evening by Miss Dorothy Clement Chevrier, contralto, assisted by the hotel orchestra. Miss Bessie Scott sang. About 200 guests and local people enjoyed the programme.

Mr. and Mrs. A. E. Frost entertained Monday evening with a camp reunion, the guest being those who during the past summer enjoyed outings at Kamp Kill Kare in Mill Creek Cañon.

J. E. Hollett celebrated the anniversary of his birth on Monday, and in the evening, on returning from a dinner party at the home of his daughter, Mrs. L. H. Smith, he found the house filled with his friends. Games, conundrums and charades occupied the time. Refreshments were served. The company numbered twenty-five.

Mr. and Mrs. Harry A. Johnston entertained on Tuesday evening. In a guessing game of prominent people the prize winners were Rev. E. J. Inwood and Mrs. R. B. Owen.

Mr. and Mrs. Harmon R. Scott entertained with a dinner of twenty-four covers on Friday evening in compliment to two bridal couples, Mr. and Mrs. Laurence L. Moore, and Mr. and Mrs. Walter DeBois Brookings. Tables seating six guests were placed about the dining-room. The decorations were in white carnations and ferns. After dinner bridge was played.

Miss Loraine Williams entertained with a small luncheon on Saturday in honor of Mrs. Laurence L. Moore. Covers were laid for ten at a table adorned with pink roses and buds. The place cards were in the form of pink satin roses.

Members of Rev. C. L. Libby's Sunday-school class of the First Methodist Church tendered him a pleasant surprise Friday evening in honor of his birthday anniversary. Games were enjoyed and refreshments served. The company numbered sixty.

Mrs. M. J. Underwood celebrated the eighty-first anniversary of her birth on Friday, and in the afternoon a number of her relatives gathered to honor her. The affair was informal. Mrs. Underwood came to Redlands twenty-two years ago. She has three sons, three daughters, fifteen grandchildren and three great grandchildren residing in Redlands and several grandchildren in the East.

The Delta Kappa class of the Christian Sunday-school entertained the boys' class known as "The Others," with a dinner on Monday evening, in the church parlors. After the banquet there were games and contests, the prizes being taken by Mrs. Vanderwood, L. Burnett and Arthur Schaffer. Music was furnished by Miss Jane Higbey.

Mrs. Frederick W. Harley entertained on Friday afternoon at the Country Club with a luncheon of fourteen covers. The table was decorated with pink sweet peas and pink satin ribbons.

Mr. and Mrs. Roy S. Kendall entertained with a musicale at their home on Wednesday evening. Mrs. Carl W. Miner gave readings, Mrs. Herbert Crafts contributed piano numbers, and violin selections were given by Carl W. Miner. After the programme refreshments were served, and there was an informal dance.

Miss Emma Barton entertained twenty-four ladies with an afternoon at bridge on Wednesday in compliment to Miss Drake of New York, the house guest of Mrs. Lucy Painter. Seven tables were arranged for the game, and prizes were taken by Miss Alice Mitchell of New Rochelle, N. Y., and Mrs. J. A. Walton. Miss Barton was assisted in entertaining and serving by her sister, Mrs. F. S. Ruggles.

Mrs. H. H. Garstin entertained on Thursday afternoon with a luncheon of sixteen covers for a number of the brides of the season and their girl friends.

The Swastika Whist Club was entertained by Mr. and Mrs. Corey of Keene, N. H., on Wednesday evening at the home of Mr. and Mrs. Theron Hayward.

Monrovia.

THE Athletic Club entertained Friday evening in Odd Fellows' Hall with a dancing party. President W. A. Chess was assisted in receiving by Mrs. Chess and Mr. and Mrs. Walter Dunn. About one hundred guests were present.

Under the auspices of the Music Study Club, Julius V. Seyler gave a piano recital in the High School auditorium on Wednesday afternoon.

Miss Mary Kearney entertained on Thursday afternoon with a matinée party at the Belasco, Los Angeles.

Mrs. George O. Monrove of North Myrtle avenue has as house guests Mrs. Coulter and Miss Leona Coulter of Perrysville, O.

Miss Bird Monroe of West Oaks avenue is at home after two months' visit to Phoenix.

Mrs. James Richard Swinney of Bloomfield, Iowa, is the guest of her parents, Dr. and Mrs. J. W. La Force of West White Oak avenue.

Miss May Dunn has returned from a four months' stay at Sacramento and will pass the winter at her home on Central avenue.

Mr. and Mrs. Dudley Robinson of Los Angeles, who were guests at La Vista Grande Hotel for some weeks, have taken a bungalow on Linnwood avenue.

Mr. and Mrs. Thomas Harkness have returned from a six months' tour of China and Japan and will soon be at home to their friends on North Magnolia avenue.

Tropico.

MRS. ANNA L. SMITH entertained with a musicale at her home, "Quinta Ana," Monday evening. Guests included Mr. and Mrs. John W. Imler, Dr. and Mrs. D. D. Cheney, Mr. and Mrs. R. Zinn Imler, Mrs. Ellen Scriven, Mrs. David H. Imler, Miss Anna Augspurger, Miss Almeda Scriven, Miss Cora Hickman, Andrew Robertson, Eugene Imler and Marjorie Imler.

Mrs. E. W. Richardson entertained with a conversazione at her home on San Fernando road, Thursday afternoon.

Mr. and Mrs. Daniel Webster of "Ivy Nook" have returned from a visit to Mr. and Mrs. George Carter of Pasadena.

Mr. and Mrs. Edgar Stuart Ayres entertained as their guests the past week Mr. and Mrs. Harry Comber of Los Angeles.

Rev. and Mrs. W. B. Collins, who were the guests of their daughter, Mrs. A. W. Tower, returned to their



Treat Your Skin Now

with the delightful E. Burnham Toilet Requisites. They will render your complexion exempt from any ill effects of exposure to the wind or the sun.

E. Burnham's Cucumber and Elder Flower Cream.....50c and $1.00
E. Burnham's Hygienic Skin Food.... 1.00
E. Burnham's Coarse Pore Lotion.... 1.00
E. Burnham's Developing Cream..... 1.00
E. Burnham's Lilienne (Hand Whitener).....25
E. Burnham's Instantaneous Skin Bleaching..... 2.50
E. Burnham's Medicated Complexion Powder, (4 Shades)..... .50
E. Burnham's Imperceptible Rouge Sticks.....25
E. Burnham Hair Tonic.....50c and $1.00
Gray Hair Restorer..... 1.00
"SO Preparations"

Wabash: 47 and 49 E. Washington Street. Retail: 39 and 72 Jackson Blvd.
CHICAGO, ILL.

For Sale by A. Fusenot & Co., Ville de Paris, Los Angeles.

If your dealer cannot supply you, send 35 cents (for mailing) for samples and booklet.

A Skin of Beauty is a Joy Forever

DR. T. FELIX GOURAUD'S ORIENTAL CREAM OR MAGICAL BEAUTIFIER



PURIFIES and BEAUTIFIES the SKIN. Removes Tan, Pimples, Freckles, Moth Patches, Rash, and Skin Diseases, and every blemish on beauty, and defies detection. It has stood the test of 40 years, and is so harmless we taste it to be sure it is properly made. Accept no counterfeit of similar name. Dr. L. A. Sayre said to a lady of the haut ton (a patient): "As you have will use them, I recommend Gouraud's Cream" as the least harmful of all the skin preparations." For sale by all druggists and Fancy Goods Dealers in the United States, Canada and Europe.

FERD. T. HOPKINS, Prop., 37 Great Jones Street, New York.

Special Trial Offer We will send a fifty-piece puzzle and sample cake of Jap Rose Soap for the name of your dealer and ten cents in stamps. **Jap Rose Soap**

Jones S. Kirk & Co., 185 N. Water Street, Chicago, Ill.

COHEN & NORTON, 316 South Broadway

SMOKE SALE-SILKS

Starts Monday. Our Entire $22,000 Stock of Silks, Dress Goods and Millinery Must Be Sold in Two Weeks

In the fire of Saturday, January 15, our practically new stock of Silks, Dress Goods and Millinery was damaged by smoke. Our losses have been satisfactorily adjusted by the insurance companies, and Monday morning we reopen with a two-weeks' sale. Our Mr. Norton returned from New York only a few days before the fire, having been on a special buying trip, and the nobbiest and newest of fabrics he purchased had just been placed on the shelves.

This sale can last only two weeks, so we have put "hurry prices" on everything. No samples cut nor goods sent C.O.D. during the sale.

Five Sensational Prices Head the Bargain List

50c Suskana Sedo Silks 25c
This beautiful and popular dress fabric is offered in 37 shades. Smoke damage very slight. Half price while quantity lasts.

$1.00 Foulards Spring Patterns... 45c
The newest color effects—correct for spring wear. Width 23 inches. This is less than half price. Better be on time.

$1.50 Foulards Imported 85c
36-inch imported Foulards—pure silk, rich patterns—14 shades and designs. Dress pattern, 7 to 8 yards. Don't miss this.

$1.50 Skinner's Satin, Genuine $1.10
A world-famous fabric. 12 shades. 657 yards in all. Edges only slightly smoked. This price of $1.10 means you had better hurry.

25c Jap Silks 435 Yards 10
This price while quantity lasts. Best 25c grade in white and colors. Only slight smoke damage. Be here promptly to share in it.

Black Taffeta
All Widths

50c	Taffeta (19-inch)	25c
65c	Taffeta (20-inch)	40c
75c	Taffeta (20-inch)	50c
$1.00	Taffeta (22-inch)	55c
$1.00	Taffeta (27-inch)	60c
$1.25	Taffeta (27-inch)	75c
85c	Taffeta (36-inch)	55c
$1.00	Taffeta (36-inch)	70c
$1.25	Taffeta (36-inch)	80c
$1.50	Taffeta (36-inch)	95c
	Genuine French Weave.	
$1.75	Taffeta (36-inch)	$1.10
	Genuine Oil Boiled.	
$2.00	Taffeta 36-inch)	$1.45
	Skinner's Famous Fabric.	

Black Messalines, Etc.

50c	Messaline (20-inch)	35c
75c	Messaline (20-inch)	45c
	A Heavy Quality.	
85c	Messaline (20-inch)	55c
	Extra Heavy.	
$1.00	Moire Velours (20-inch)	60c
$1.00	Peau de Cygne (27-inch)	65c
$1.50	Peau de Cygne (36-inch)	85c
$1.50	Peau de Soie (36-inch)	85c
$1.75	Peau de Soie (36-inch)	$1.05
$2.00	Peau de Soie (36-inch)	$1.25
$1.25	Moire Velours (36-inch)	70c
$1.50	Moire Velours (36-inch)	85c
$1.00	Lining Satins	60c
	A Good Assortment.	

Pongees All Width

75c	New Glace Pongees
35c	Himalaya Pongees
$1.00	Tussah Coating (36-inch)
$1.00	Pongee Coating (27-inch)
$1.50	Dress Pongees (36-inch)
$2.00	Diagonal Pongees 36-inch)
$2.50	Shantung Diagonal (36-inch)
$3.50	Shantung Diagonal (27-inch)
$5.00	Genuine Pongee (33-inch)
$1.00	Genuine Pongee (26-inch)
	Only Four Pieces.
$1.50	Colored Pongees (36-inch)

Navy, black and natural, Rajah effect, pure

$2.50 to $4.00 Suitings, 56 Inches Wide $1.50
English tailor suitings—dark, medium and light colors. Bought for this season's high-grade tailored suits. Damage is very slight.

$3 Broadcloths 52 Inches Wide $1.45
Bartel broadcloth in white, cream, light blue, pink, rose, mustard, Atlantic, etc. This is a high-grade imported broadcloth—a great bargain at $1.45 a yard—actually worth $3.00, the regular price.

$1 and $1.25 Silks Slightly Smoked.. 75c
New Persian and Dresden silks, beautiful colorings. Not permanently damaged. A great selection and a great bargain price—75c a yard.

$1 Plaid Silks To Go At..... 65c
All our regular $1.00 plaid silks—standard values at $1.00 a yard. During this sale, or while the quantity lasts, the price will be 65c a yard.

50c and 75c Dress Goods
36-inch all wool storm serges.
36-inch all wool nuns' veiling.
36-inch all wool taffetas.
36-inch plain and fancy mohairs.
36-inch fancy alpaca.
52-inch plain mohair sicilians.
Black and colors. Odor of smoke very slight. All regular 50c and 75c qualities. Choice 25c a yard. Don't miss a bargain opportunity like this.

25c Yd.

Millinery at Sacrifice Prices
The very latest in millinery at prices never before quoted in Los Angeles for values. Damage only slight. Just look at these prices!

25c for $2.00 to $4.00 untrimmed hats and shapes. Only 60 in this lot. Hurry if you want one.

$1 for $10 and $15 trimmed hats. Some trimmed with ostrich feathers. A good variety at this price.

$3 for $16.50 to $25 trimmed hats. The smartest and nobiest styles at the most sensational price ever quoted.

$5 for $35 to $40 trimmed hats. Elegant, exclusive and stylish. You have never had such an opportunity in your life.

Special Tailoring Dept. Announcement

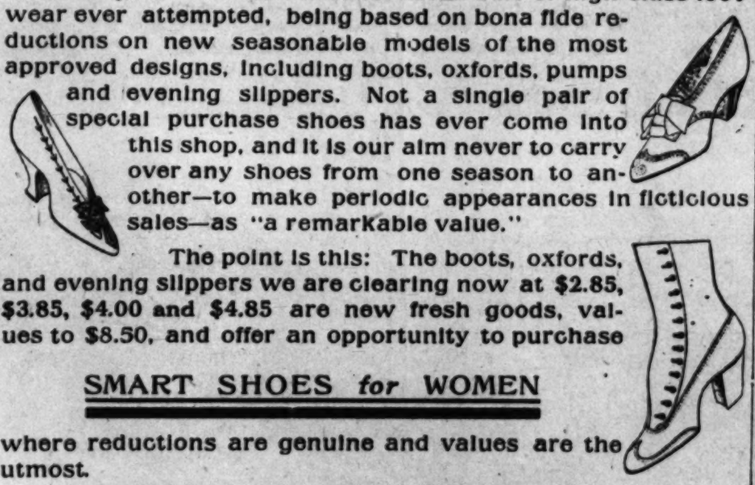
Cohen & Norton
Quality Silks and Dress Goods
316 South Broadway Next Door to Blackstone's

To the patrons of our Tailoring Department:
Suits and skirts in process were not touched by the fire. All orders being executed as rapidly as possible.

THE BOOTERY

"Smart Shoes for Women" are new original creations of the highest standard of quality and demand your attention now, during the mid-winter

CLEARANCE SALE



This has proven the most sensational sale of high-class footwear ever attempted, being based on bona fide reductions on new seasonable models of the most approved designs, including boots, oxfords, pumps and evening slippers. Not a single pair of special purchase shoes has ever come into this shop, and it is our aim never to carry over any shoes from one season to another—to make periodic appearances in ficticious sales—as "a remarkable value."

The point is this: The boots, oxfords, and evening slippers we are clearing now at $2.85, $3.85, $4.00 and $4.85 are new fresh goods, values to $8.50, and offer an opportunity to purchase

SMART SHOES for WOMEN

where reductions are genuine and values are the utmost.

THE BOOTERY
C. H. WOLFELT CO. 432 South Broadway

Drummer's Samples
EXTRAORDINARY SALE

Just received by express from New York 75 suits. Spring models of ladies' and misses' suits.

Actual Values $35, $40, $45 Your Choice $20.00



"Kathryn" Model Spring 1910

A broad field of materials to choose from; white and colored serges, shepherd checks fancy diagonals, all wool worsteds in all the latest shades and weaves. Tailored in mannish effects. Every garment a distinct model by itself and confined to us ONLY. All beautifully silk lined. Your choice, $20.00.

Absolute Saving of 40 per cent from Ground Floor Prices

THE "Kathryn" Model CO.
6th Floor Grant Building 4th and Broadway

Maxime's
529 BROADWAY
The Popular Millinery Market of Los Angeles.

B. PERLIS
LADIES' TAILOR
Newest imported materials. Latest fashion plates—ALWAYS.
Rooms 204-206 Hamburger Bldg. Entrance 320 West Eighth St.



WRINKLES
Hollow cheeks, facial defects corrected painlessly permanently, in one visit. No paraffine. No humping. 12 years' practice in this city. Physicians' indorsement. McNeil Sanitorium, 1934 S. Grand Ave. Grand Ave. car. Phone 21383. Course taught.

DANZIGER Ladies Tailor

BY ORDERING your Spring Suit now you will be greatly benefited, as we can give your suit immediate attention before the heavy mid-season sets in. You can see our new materials and advance styles first. Our entire line of Sample Suits are being greatly reduced.

432 South Broadway

dway

LKS

Silks, Dress
o Weeks

Our losses have been satisfactorily
New York only a few days before the
es.
during the sale.

rgain List

0 | 25c Jap Silks 435 Yards ..... 10¢

This price while quantity last. Best 25c grade in white and all colors. Only slight smoke damage. Be here promptly to share in this.

es All Widths

e Pongees 40c
Pongees 20c
ating (36-inch) 65c
ating (27-inch) 55c
gees (36-inch) 90c
Pongees 36-inch) $1.25
Diagonal (36-inch) $1.00
Diagonal (27-inch) $2.00
ongee (33-inch) $2.95
ongee (26-inch) 80c
nly Four Pieces.
ongees (36-inch) 75c
natural, Rajah effect, pure silk.

crifice Prices

before quoted in Los Angeles for like
e prices!

$3 for $16.50 to $25 trimmed hats. The smartest and most tasteful styles at the most sensational price ever quoted.

$5 for $35 to $40 trimmed hats. Elegant, exclusive and stylish. You have never had such an opportunity in your life.

t. Announcement

To the patrons of our Ladies' Tailoring Department:

Suits and skirts in work were not touched by smoke. All orders being executed as rapidly as possible.



R Ladies' Tailor

pring Suit now you will
can give your suit immed
y mid-season sets in, and
advance styles first.
uits are being greatly re

Broadway

Society.

at Sault Ste. Marie, Mich., Tuesday.

Frank I. Marsh of Buena Park the guest of Miss Anna Augsduring the week.

and Mrs. Percy Welliver, who the guests of Mr. and Mrs. Cylde Carmack, returned to their home Ill., last week.

and Mrs. M. F. Quinn of El are the week-end guests of Dwyk. H. Insler of "Palm Villa."

Mary Sears entertained with a party, Tuesday evening, following close of school, in honor of the ersary of her grand-daughter, Wilma May Hobbs. The guests Misses Lillie Schick, Marjorie Margaret Mecke, Mary Eichand Florence Chandler.

and Mrs. Will J. Blain entered at luncheon, complimentary to C. Wells of San Francisco Sunday.

A. L. Smith of Riverdale drive Long Beach as the guest of Mrs. L. Dawes.

MRS. WILLIAM DUNN was the guest of honor at a Scotch party at the home of her daughter, Mrs. J. Gray, Monday evening. The was in celebration of Mrs. birthday. Scotch recitations were given by the guests, ore Scottish plaids. Scotch ments were served, cafeteria Mrs. John McGregor, Misses and Mae Clark of Redand Miss James Sheldon, Victoria, Mr. and Mrs. J. and daughter, Jessie, Miss Mr. and Mrs. George Dunn and MacDougall of Colton, Mrs. Mr. and Mrs. Gregor of Riverand Messrs. and Mmes. William Robert Miller, H. W. Brimmer, Todd, Thomas Dunn, Messrs. Todd and Harold Dunn of this

J. E. Weller of Palm street was Tuesday evening at a 6 o'clock The table decorations were Covers were laid for twenty-

C. H. Bohannon entertained members of the W.C.T.U. at her Tuesday afternoon.

and Mrs. J. F. Martin, Rev. Mrs. Stacy Smith, Mrs. C. W. Mrs. Will McManis and son, were dinner guests of Mr. and J. T. McManis, Friday.

members of the Improvement were entertained at the home Mrs. Fannie Norton Tuesday even-There were over 100 present. Refreshments were served. Mmes. Nor- and William McCully were the sses, and were assisted by Mrs. 's daughter, Miss Ione Nor-

and Mrs. Charles I. Green were and hostess Wednesday, as a day to Miss Lena Johnson, who ated her birthday anniversary. ulation was served. The guests Mr. and Mrs. Harry Hodge, and Mrs. Harmon, L. B. La Brier, Pauline Farner, Lena John-Amanda Tinkler, Messrs. Victor Frank and Charles Bates, Carl son, Thomas Norton of Pasadena.

and Mrs. Joseph Mort are entertaining C. E. Mort and little daughMildred, of Los Angeles.

and Mrs. R. E. Sibley had as Tuesday Rev. and Mrs. H. E. and son of Redlands.

and Mrs. James Fibbick of ford, Ill., are the guests of Mrs. ck's cousin, Mrs. N. S. Bates family.

G. N. Turner spent the past in Los Angeles and Compton, the of relatives and friends.

and Mrs. Lester Warner were ests of friends here Sunday.

MISS CARRIE CLOES and Miss Davies, two popular brides-to-be of San Bernardino, were complimented at a reception given Wednesday by Misses Mayme and Grace Kelly at the Seely Cole avenue.

Gregory of Port Angeles, and Mrs. Savage and daughter Fremont, visited Wednesday with and Mrs. W. T. Russel.

and Mrs. C. A. Sherrod entertained last week with a bridge party at "Teslow," their home in East Following the games luncheon was served.

and Mrs. Joseph Stoll of Spier, who are visiting in Southern Calvisited last week at the home W. H. Wilmot.

Guy Logan Fraser was hostess five hundred party, Saturday in compliment to her guest, Mabel Thoen of Walla Walla. Late in the evening a chafingsupper was served.

Elisabeth Pattee, Mrs. Randall Mrs. Helen Roof arrived last from Monmouth, Ill., and will several months at the Pattee home on Palm avenue.

Musica.

D FREEMAN of Yamhill, Or., is spending a few weeks with friends the beach.

C. H. Sweet entertained at dinin honor of Miss May McLaughlin, former resident of this city, who married at Los Angeles Thursto Dr. Frank E. Hull. The bride formerly a teacher in the Santa public schools.

F. Wilson and family have from British Columbia to make home by the sea.

F. LeFevre has returned from Francisco, where he spent a coumonths.

R. Swaar and children have sailed for Raymond, Wash.

M. D. Gage has gone to San and will make his home in that Heretofore he has been spendwinters in San Bernardino and summers at Santa Monica.

RICHARD MELROSE, Winifred Melrose, Mr. and Dietrich and Mrs. Palmer of were among the week-end

Ward and William Gregory at their cottage on Thirstreet.

J. Morris of San Diego, a resident of Bay City, spent days last week visiting friends

and Mrs. Schilling, Mr. and and Mrs. Middlehouse, Los Angeles, Mr. and Mrs. of Santa Ana and Mrs. Devat Newport, were among the visitors.

THE WEEKLY meeting of the Wednesday Afternoon Club, held the Club House, was under the of the current literature sec- Verses from the Book of Job given in answer to the roll call, was followed by a short talk on Upward Trend of the Modern by Mrs. P. E. Corey. A pa- "The Children's Theater" was by Miss J. S. Briterly. The feaof the afternoon was the inter- of Joan of Arc, by Mrs. Dr.

R. E. DeNyse entertained with party in honor of the birthanniversaries of Mr. DeNyse E. Games, Wednesday. Present Mr. and Mrs. E. J. Scott, and Mrs. A. F. Hall, Mr. and Mrs. Fowler, Mr. and Mrs. M. M. and, Mr. and Mrs. Lowell Pugh, and Mrs. Clarence G. Mann, Mr. and Mrs. George Rice, Jr., Mr. and Mrs. C. E. Games.

Mr. and Mrs. James Nairne entertained with a dancing party at their home on South Chapel street, Tuesday. A short musical programme was given, including numbers by Mr. Nairne, George Rice, Jr., and R. W. Hornby. Among the guests were Misses Anna Weeks, Eleanor Hornby, Powell of Pasadena; Messrs. W. Gibson of Pasadena, R. W. Hornby, Frank E. Watkins; Mrs. C. Meahr, Mr. and Mrs. George Rice, Jr., and Mr. and Mrs. C. E. Games.

Mrs. A. F. Hall entertained informally at her home on West Commonwealth avenue, Tuesday, the guests being members of the Neighborhood Club.

Mrs. Florence M. Lister and Charles A. Bentley were married, Monday, at the home of the bride's daughter, Mrs. A. E. Woods, Rev. Benjamin Hartley officiating.

A surprise party was given in honor of the birthday of Miss Helen Clapp, Monday. Those present were Misses Genevieve Lannon, Doris Lack, Josephine Lannon, Vivian Bulla, Laurin Bulla, Helen Clapp, and Messrs. Phillip Jones, Edward Lannon and John McKay.

Miss Clara Barnett entertained on Tuesday evening at the home of her uncle, J. H. Moran, on North Fifth street.

Palms.

THOMAS ATTRILL left for Paige, Tulare county, Monday, on a visit to relatives. Upon his return he will be accompanied by Mrs. Attrill and Mrs. Charles Stinton, who have been visiting there for the past month.

Joseph Crow of Marion, Ind., was the guest of Mr. and Mrs. T. T. Turner Monday.

A card party was given Friday evening at the residence of F. C. Sumner.

Mrs. S. J. Lowe and Mrs. F. L. Moore spent Wednesday in Los Angeles.

Miss Bessie Arnold is spending the week-end at Myford, Cal., as the guest of Mr. and Mrs. Nelson Arnold.

William Socin of Santa Ana was the guest of Palms friends Tuesday.

Dr. and Mrs. M. W. Iles entertained Mr. and Mrs. J. M.Garrison at dinner Monday.

Rev. and Mrs. Frederick Miller of Los Angeles visited here Friday.

Mr. and Mrs. Herba Thompson of Antiola, Cal., and Byron Thompson of Portersville have been guests for the past few days at the home of Mr. and Mrs. P. N. Arnold.

Mr. and Mrs. Arthur M. Girrard returned Saturday from a two months' visit in Philadelphia.

Miss S. J. Snoddy of Ocean Park and Carl Michenor of Pasadena were guests at a luncheon given by Mr. and Mrs. P. N. Arnold Thursday.

Huntington Beach.

FRIENDS visited the home of L. C. Preston near this city Friday evening and enjoyed an informal programme of music, followed by games and refreshments. Those present were Misses Lizzie Harrell, Beatrice McKinney, Mathilde Osterhaus and Mattie Abbott, and Messrs. Edward Hibbard, Samuel Miles and Mess, and Mmes. J. W. C. Swan, W. L. McKenney, George A. Corbett, H. T. Sundbye, Henry Gibbs, A. B. Sholly and C. F. Kerr.

Henry Diekman and wife of Rochester, N. Y., were here last week, visiting at the home of Charles D. Heartwell.

J. W. McClannan of San Pedro was among the week's visitors to the Hotel Evangeline.

Members of the local Baptist Church enjoyed a supper at Stewart's Hall Wednesday evening, furnished by the ladies of the church.

Santa Barbara.

THE social season here has begun with a great deal of spirit. Following the grand masked ball at the Gillespie villa on the 15th inst., were the cotillion given by Mrs. William Miller Graham at "Villa Bellosguardo" on Tuesday and the café chantant at the Country Club in Montecito Thursday. This annual affair proved as gay and fun-making as its predecessors have been. The numbers on the programme included: Tableaux, statuary, "Ariadne Deserted," Mrs. F. T. Underhill; "Pudicita," Miss Campbell; "Apollo Citharordos," Miss Johnson; "Dancing Girl," Miss McLaren; "Life," Mrs. Bartlett. "The Little Girl in Blue"—The Little Girl in Blue, Mrs. J. R. Fithian; Messenger Boy, Edward S. Field; chorus girls, Mrs. Armsby, Mrs. Fowler, Miss Newbold; chappies, Frank Frazier, George Armsby, Raymond Armsby, Earl Graham.

Tableau—"Over the Desert," Mrs. F. T. Underhill.

Musical Mokes—Miss McLaren, Stewart Edward White, George Baker.

Fantasy in one act, by Austin Strong—"All by the Light of the Moon;" Pierrot, Mrs. W. M. Graham; Night Watchman, Earl Graham; Punchinello, Edward S. Field.

"Villa Bellosguardo," the Montecito home of Mr. and Mrs. William Miller Graham, was the scene of a brilliant cotillion Tuesday night. The court was covered over for the occasion, the ceiling being hung with pepper boughs, from which gleamed vari-colored lights. The figures of the cotillion, led by Edward Greenway of San Francisco, were danced around the fountain in the center. Potted plants and vines covered the two booths where Mrs. Robert Cameron Rogers and Mrs. James H. Biddle dispensed favors.

Mrs. Graham was radiant in a gown of white net, embroidered in Rhinestones, and trimmed with spangles of mother-of-pearl. The most beautiful figure danced was a Russian effect, in which Mrs. Stewart Edward White and Mrs. Joel Remington Fithian, in the glare of a blue calcium light, were drawn on a Russian sled by eight men, harnessed with white ribbon. In a cake-walk figure, a number of little, grinning negroes hopped out of watermelons and danced gleefully about. In a sunflower figure, pretty faces appeared, singing, in the hearts of the flowers. Guests included Dr. and Mrs. Harold Sidebotham, Mrs. Sidebotham being gowned in a pale blue chiffon cloth and an overdress of spangles, her ornament a pearl pendant; Mr. and Mrs. Francis T. Underhill, Mrs. Underhill in a spangled gown over pink silk, and wearing a diamond crescent; Mrs. H. M. A. Postley, in a dull jet-black creation; Mrs. Burrill wore a pale yellow satin Parisian gown, trimmed with lace of the same shade, the gown being en train, and a diamond tiara the ornament; Mr. and Mrs. Steward Edward White, Mrs. White gowned in white chiffon, trimmed with blue and edged with pink roses, her coiffure caught with a pearl band; Mrs. Isobel Strong wore an exquisite gray lace dress over shimmering silk; Mrs. Frank Morris was a color symphony in golden yellow embroidered satin, gold slippers, and gold bands in her hair; Mrs. Worthington Ames of San Francisco, in a pink chiffon, trimmed with real lace, with a diamond tiara; Mrs. William Ford Blake of San Francisco wore a handsome black velvet gown; Mrs. John Edward Beale was striking in a gown of cloth of gold; Mrs. W. W. Burton wore a gown of black net, trimmed with jet; Mrs. Hugh Vail wore an electric blue satin, with pearl garniture; Mrs. Edwin H. Sawyer appeared in a black jet and lace gown, with diamond ornaments; Mrs. James Biddle wore a silver gray brocade, trimmed with point lace, and her jewels were pearls; Miss Bispham was in black satin, trimmed with jet passamenterie, her ornaments being pearls; Mrs. Francis Wilson of Los Angeles was attired in black satin, embroidered in green and gold; Mrs. Louis Jones wore a pale blue crepe de chine, trimmed with lace, her ornaments being pearls; Miss Johnson wore a white chiffon gown, trimmed with gold, a filet of gold in her hair, and a pearl pendant; Miss Ynes Dibblee was in a Greek Parisian dress of light blue, bordered with a conventional Greek pattern, and in her coiffure she wore a pearl tiara; Miss Delfina Dibblee was gowned in a black empire mode; Miss Fernald wore a handsome white lace gown; Miss Sarah Redington was attired in a silver gray liberty satin; Miss La Barre of Scranton, Pa., who is spending the winter with her aunt, Mrs. Edwin H. Sawyer, was gowned in white.

Long Beach.

ONE OF THE brilliant events of January was the reception given Monday afternoon at Hotel Virginia by Ebell Club in honor of Mrs. Russell J. Waters, president of the Los Angeles district of the California Federation of Women's Clubs and the district board. Twenty-five clubs were represented. Following the reception a musical and literary programme was given after which punch and wafers were served.

Mrs. Andrew Monckton entertained informally Wednesday evening at her home on American avenue, in honor of Mrs. Ethel Jordan of Kansas.

Mr. and Mrs. A. Young entertained at dinner Monday evening in celebration of a double event, the forty-fourth anniversary of their wedding and Mrs. Young's birthday. A pleasant feature was a shower of congratulatory postal cards from friends in the East.

Mrs. Reuben Reynolds entertained

$4 Semi Annual Clearance

WOMENS HIGHEST GRADE SHOES VALUES $5 $6 $7 $8 $9

Inspect Our Large Window Displays.

Sale Starts Monday, January 31st.

OVER 2000 pair Women's Highest Grade Boots, Oxfords, Pumps and Evening Slippers—DISCONTINUED LINES and BROKEN SIZES—this season's exclusive models in Laird-Schober and other famous makes, mostly $6.00, $7.00 and $8.00 values.


The "Plaza" Boot—Catawba Suede—a Laird-Schober creation. Value $8.00. Now $4.00.


The "Eden" Tie—Golden and Golden Brown Buckskin—Value $7.00. Now $4.00.


The "Princess"—a Seamless Boot of Taupe Suede—Value $7.00. Now $4.00.

The extraordinary value giving, for variety of styles and leathers offered, this great event will surpass the prestige of our previous FOUR DOLLAR SALES.

Included are Boots of Catawba, Taupe, Brown and White Suede, Imported Patent Calf with Suede, Cloth and Mat Kid Tops, Tan Russia Calf and Dull Calfskin—all models in vogue this season. Oxfords in an almost endless variety of styles and leathers.

Exquisite Satin and Kid Evening Slippers in many colors, values up to Ten Dollars.

This sale will appeal to the taste and economy of all Discriminating Women, who will embrace this opportunity and supply their footwear needs for months to come.

Our commodious Shop assures the fact that there will be no overcrowding. Plenty of competent, attentive salesmen to serve you.


Dull Calfskin - Taupe Suede Top. Also Tan Russia Calf—Brown Suede Top. Value $4.00. Now $4.


Evening Slippers in White, Pink and Blue Kid. Value $7.00. Now $4.00.


Imported Patent Calf Boot, Cloth Top. A Laird-Schober Model. Value $8.00. Now $4.00.

Extra quality silk hose—all colors, values $2.00, $2.50 and $3.00, during this sale $1.50.

Wetherby-Kayser Shoe Co.
215-217 South Broadway

Bernard The Ladies' Tailor

Grand Spring Opening Sale

$65 and $85 Tailored Suits Reduced to
$30 and $40

One Week Only Starting Tomorrow, January 31st

Our suits are strictly man-tailored, made from imported fancy worsteds, serges, diagonals, and chiffon broadcloths of the latest Paris designs, and lined with the now stylish herring-bone satin (any color desired). These suits can not be duplicated in the city under $65 and $85, but in order to acquaint my former customers with my new location I am offering at these low prices of $30 and $40.

A cordial invitation is extended all ladies to call and see the spring styles and examine our goods. Fit and workmanship guaranteed.

J. Bernard

Phone F-3128 Bumiller Bldg., Room 304, 430 S. Broadway



PHONE F5046

Dr. L. A. Lauer

DENTIST

656 1-2 S. Main Cor. Seventh St.

To become acquainted with you and establish a business here, I will for a limited time do the highest class of Dental Work at half prices.

Bear in mind that this is no fake act that I am no advertising Dentist, but that I am simply doing this to build up a practice.

This is an opportunity you should take advantage of, as I would like to show you what I can do and how easily I can do it, and how little it will cost. For 15 years I enjoyed one of the finest practices in Chicago, and my reputation among the dental profession there is Al. Consult me (free) get my estimate on your work before going elsewhere.

My system is Painless Dentistry, and I guarantee all my work.

Hours—9 to 5. Sunday—9 to 12



Removal Sale

Lease Sold

We do not propose to move a single garment of our fall stock in our new, commodious quarters, where we have added 240 square feet of selling space to accommodate our retail trade, which will be hereafter entirely separate from the wholesale department. In order to clean up we will quote two specials. Don't miss this opportunity.

SUIT VALUES, from $30 to $45.
Monday only $12.50

LONG COATS, $15 to $20 Values..... $7.50

SILK AND MESSALINE DRESSES, $10 to $15 Values $4.00

DAVIDSON BROS., Mfgr's. Agents.

Original Sample Suit Co.
336½ South Broadway—Third Floor

Men's Clothing Clothes for Men and Young Men
DESMOND'S
Corner Third and Spring Streets

J. GERZ, Ladies' Tailor
Phone F3510 220 W. 4th Street, Los Angeles



KODAK

Let Us Do Your Finishing

We positively guarantee as good or better results than you could get anywher else with the same exposures. Our service is extremely prompt and prices reasonable. If you can't call, mail your work. We pay postage both ways.

Howland & Dewey Co.
510 South Broadway
The best place to buy kodaks and supplies.

Sale of Sample Shoes

Just received several large shipments from eastern factories, consisting of all leathers in all sizes and lasts.

Values ... $3 to $6
Our Price:
Ladies' $2 & $2.50

Original Sample Shoe Shop
5th Floor Merchants' Trust Bldg. 207 So. Broadway.

Paint Sale

Regular $1.90 value for $1.50 gal.
We have not raised our prices.
Always the Same.



Albert L. Walter
P1085 627 So. Spring. Main 1085

DAVIES
Ladies' Hatter.
Pattern Hats
Your Own Price
338 So. Broadway.

GOSSIP OF THE FOREIGN STAGE.

BY MALCOLM WATSON.
[SPECIAL CORRESPONDENCE OF THE TIMES.]

LONDON, Jan. 14.—Fred Terry, poor fellow, has had a particularly bad time of it lately. During the past few years he has been an intermitten sufferer from gout. But six weeks ago the enemy fairly laid him by the heels, compelling him to desist from all work. The attack this time has been of an exceptionally painful and severe character. Only those who have experienced something of the kind can realize what Terry has had to go through. It really seemed at one moment as if he would have to abandon all hope of appearing with his wife, Julia Neilson, at the New Theater, which they have again leased from Charles Wyndham for six months. Happily, Terry just managed to squeeze through last Monday evening when the popular couple once more resumed operations with "Henry of Navarre." Terry had almost entirely lost the use of his right hand and was obliged, consequently, to do all the fighting with his left.

It was really painful to watch him endeavoring to invest the part of Navarre with all his accustomed gaiety, exuberance and high spirits. Somehow, however, he managed to finish the evening, and as the doctors say he has seen the worst, there is every hope for a successful season. Julia Neilson returns to London with all her mannerisms more accentuated than ever. She practically sings her dialogue and every sentence is adorned —although adorned is hardly the most fitting word, perhaps—by little trills and quavers and musical cadences that upon many of the audience, myself included, have the most irritating effect. Nor does "Henry of Navarre" improve on acquaintance. It is quite of the machine-made order of plays and from start to finish one discerns the hand of the author pulling the strings by means of which his puppets are constrained to dance. Still there apparently is money in the piece and before they have done with it Fred Terry and Julia Neilson will doubtless have realized a profit or something like a hundred thousand dollars.

Its author, William Devereux, has decided to embark again upon his earlier career as an actor. He never was a great favorite, either with managers or with the public, but now that he has made a bit of money by playwriting, he can afford to gratify his fancy in this direction. He has just arranged, therefore, to go on the road with "Sir Walter Ralegh," the play in which Lewis Waller is now appearing at the Lyric. Waller's business, by the way, has just taken an upward bound, the house being crowded nightly with holiday makers. The circumstance has placed him in rather a difficult position. He had arranged to produce C. M. S. McLellan's piece, "The Strong People," on or about the 25th inst., but by his agreement with William Greet, who runs the Lyric jointly with himself, Waller can only remove "Sir Walter Ralegh" from the bill if it has played for two consecutive weeks to something below $4000. The recent improvement is perhaps merely a flash in the pan; nevertheless, unless some arrangement can be come to between the parties concerned it involves the retention of "Ralegh" in the programme for at least four weeks to come.

The fear of the disturbance likely to be caused by the coming general election is prompting managers to hold back their novelties until, at any rate, the end of the month. With an empty theater on his hands, Frank Curzon, however, is actively pushing on rehearsals of "Captain Kidd" at Wyndham's. The piece was to have been produced tonight, but Seymour Hicks is hardly ready, and the first performance now stands adjourned until Wednesday next. Two days ago Cyril Maude also called his company together with the view of starting on Michael Morton's version of "La Petite Chocolatière," which he has finally decided to christen "Tommy." To Marie Löhr has been assigned the role of the heroine, more or less identical with that of "The Richest Girl" sustained on your side by Hattie Williams. Chatting yesterday with Maude I asked him how he liked his present work at the Coliseum. "The audiences," he replied, "are simply splendid to act to, but the size of the house is just a little terrifying. I was speaking to Bancroft about it and he summed the matter up rather neatly. 'I suppose,' he said, 'it is rather like standing at one end of Berkeley Square and trying to make yourself heard at the other.'"

The Coliseum is, indeed, a wonderful place, although in any of the big cities of the United States it would not, I daresay, be considered by any means astonishing. It holds some 3000 people, and with two performances a day the receipts total up to $3500. The circumstance explains how Oswald Stoll, the manager, is able to offer popular actors or actresses $1500 a week to come to him. Even paying such large salaries, he shows, I believe, the handsome profit of $6500 a week. The Empire Theater of Varieties is, too, under the controlling hand of Walter Dickson, whose real business is that of a wholesale butcher, an exceedingly prosperous concern. It has paid as much as 80 per cent. on the year's workings, and rarely less than 40 per cent. Dickson informed me the other day that the year just ended has been a particularly good one, the average receipts amounting each evening to just over $1750. That being so, he ought to be in a position to pay an unusually good dividend.

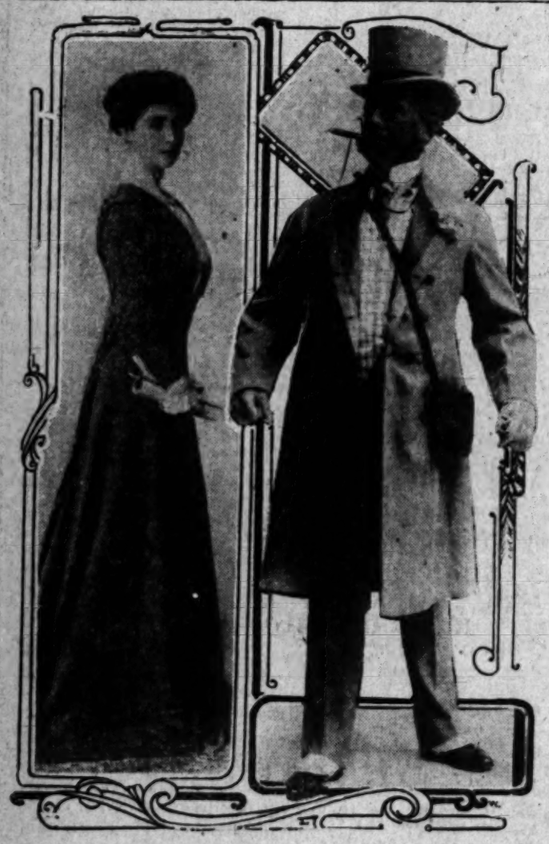
The burning question of the censorship has broken out again. It is the Society of West End Theater Managers which has revived it. They held a meeting this week, at which certain resolutions were unanimously passed, and a copy of these has since been forwarded to the Lord Chamberlain. That high official has certainly no reason to be dissatisfied with the contents of the communication. In it the managers openly declare their extreme displeasure with the recent recommendation of the Joint Select Committee, which, if adopted, would take the power of licensing plays out of the hands of the Chamberlain. They add that from him they have always received the greatest courtesy and support, and that in their judgment nothing could be more satisfactory than the working of the department controlled by him. To transfer the powers now vested in him to the London County Council would be, they declare, a foolish and iniquitous policy. All this is very nice for the Lord Chamberlain, whom West End managers not unreasonably regard as their natural protector against the advanced school of playwrights who demand for themselves and the stage absolute freedom of action. It is a pretty little quarrel as it stands, but, like so many other controversies, it is destined, I fancy, to end in smoke.

The new Somerset Maugham play, to be produced at the Garrick early in February by Arthur Bourchier and Charles Frohman, is shortly to be put into rehearsal. The author has just christened it "The Tenth Man," a fairly apt description of the principal character, specially designed to suit Bourchier. It is modeled upon the lines of Whittaker Wright, that amazing financier, who eventually came to complete shipwreck. Bourchier is delighted with his part, and tells me that the piece is the best and most ambitious Maugham has yet done. In one sense the conclusion is tragic, the hero, if one can call such an unprincipled scoundrel a hero, dying just a few moments before the news arrives that his laetst big coup has succeeded beyond all expectation, and that in place of being, as he believes, a pauper, he is now a millionaire. Such is the irony of fate.

The financier's wife will be represented by Mrs. Bourchier, Miss Violet Vanbrugh, to whose personality, however, it is admittedly by no means well suited. Bourchier tried to get Evelyn d'Alroy for the role, but Tree, to whom she is under contract, would not part with her. Miss Vanbrugh has made it a condition of her acceptance of the part that she shall be free to relinquish it after six weeks, and as she has a tempting offer to go elsewhere, it is more than probable that she will insist on carrying the condition into effect.

The Boston Girl's Reserve.

A Boston girl the other day said to a southern friend who was visiting her, as two men rose in a car to give them seats: "Oh, I wish they would not do it." "Why not? I think it is very nice of them," said her friend, settling herself comfortably. "Yes, but one can't thank them, you know, and it is so awkward." "Can't thank them. Why not?" "Why, you would not speak to a strange man, would you?" said the Boston maiden, to the astonishment of her southern friend. —[Cleveland Leader.



William H. Crane and Margaret Dale.

Mr. Crane will appear at the Mason Operahouse this week in George Ade's comedy, "Father and the Boys." Miss Dale is his leading woman. Mr. Crane is one of the most distinguished American stars, and, from his veteran's position, may look back upon a long and honorable histrionic record.

First Showing Spring Suits

New Models for "Juniors," Misses and Women



One of the New Spring Suits, an exclusive silk novelty, sketched from life in our Women's Department. Price $49.50.

WE announce for tomorrow our First Showing of Spring Suits—and desire to extend to every woman who is interested in "new wearables" a special invitation to visit our Women's Department. The new models represent the correct ideas in Tailored Wear for Spring. Styles are authoritative and effects are exceedingly attractive.

Among the new fabrics is a collection of smart Black and White Checks—a weave that will be much worn this season by Misses and Women. Soft, beautiful Homespuns are also shown—light, creamy effects in tones of gray, green and tan. Navy Serges will again be fashionable—also White Serges, of which we are showing a handsome assortment in plain tailored models and in fancy trimmed novelties—both in plain white serges and in hairline stripes. Our assortment of Suits in Spring Worsteds is also extensive—the variety of tone and color will appeal to the discriminating.

Prices for the New Models—$20, $25, $30, $32.50, $35, $37.50, $40, $45 to $75.

Special *Monday and Tuesday* ***Women's Suits***

150 Models In All—
Values Up to $40.00

$18.50

This Special Sale we have planned for tomorrow and Tuesday will eclipse for sheer value-giving any event we have yet attempted. These Suits can scarcely be considered "Fall and Winter Models." They are *light* in weight, suitable for wear at almost any time, and styles are as charming as in any of the Spring models shown.

They're smart effects, with plain tailored coats and full pleated skirts—in broadcloths, worsteds, serges and homespuns—in shades of navy, gray, tan, green and brown. Values to $40 among them, and 150 Suits to select from. Special price $18.50, for Monday and Tuesday. In accordance with our custom, no Suits will be exchanged during this Sale. Perfect fittings, as usual.



One of the New Spring Models in Black and White Checks, sketched from life. This suit is exclusive and tailored. Price $20.

Harris & Frank
Outfitters for
Men, Women, Boys and Girls
437-439-441-443 SOUTH SPRING

THE DRAMA.

(Continued From Second Page.)

cluding "the smallest horse in the world."

Alice Lloyd, clever little Cockney singer, remains, with new costumes and songs; the brothers Permane and the McNaughtons also stay another week.

—o—

Dramagraphs.

The Ben Greet Players are located at the Garden Theater in "The Little Town of Bethlehem," written by Mrs. Spencer Trask.

Julian L'Estrange, who has been Maxine Elliott's leading man, has been replaced by Arthur Byron, who made his first appearance in the company in Toronto on January 14 in a new play.

Jesse Weil on the trail of a job.
An Agent: Can you do Irish?
Jesse: Vell, I'll try.
He did not get it.

Affectionate place—the Empire Theater announces on the programme cover that it is "devoted to Charles Frohman's companies."

Chorus girl had an operation for apendasomething. Peevish Author: They are always cutting things out of this show.

Several offers have arrived from abroad for the foreign rights to "The City," and they are now being entertained by Elizabeth Marmury, who represents the Clyde Fitch estate.

John McCormack, the Irish tenor of the Manhattan Company, is one of six children—four girls and two boys—who still lives with his father and mother in his native Athlone. Every one of them, Mr. McCormack says, can sing.

After a long siege of illness, which was so severe that fears were entertained as to his recovery, Johan Svendsen is again appearing as conductor in public performances in Copenhagen. The Norwegian composer endeared himself to the public by his long service as conductor of symphony concerts and Danish operas in Copenhagen, and his recovery has been made the occasion for much rejoicing.

Although Maurice Rénaud, now of the Manhattan, has been under contract to both New York opera companies, he takes little interest in their rivalry. "I am here to give my best to the public from an artistic point of view," he said the other day, "and I never trouble myself as to what one or the other of the operahouses is doing. In fact, I never even read a word of what may be happening between the two managements."

"My idea of a concerto is something like this," said Mischa Elman the other day to a Boston Transcript interviewer. "There are the orchestra, the conductor, and you. The conductor is supposed to follow you, and, on the other hand, you are supposed to pay some attention to him. But there are lots of things which you can do better if you can deal directly with the orchestra. I believe that when an artist plays a concerto, some power, some—how do you say it?—magnetism ought to go out from him and control all the playing—everything to sound as one. And when a feeling like this comes over me during a concerto—that we are all one voice—then I know I am playing as well as I can. One way of doing this is my making direct signals to the orchestra. Sometimes I turn to the players when the concerto comes to a certain point, and they respond with an effect—of cellos or violins—without which my playing would lose half. You see, by the time you get word to the conductor, and the conductor gets up his stick and the men catch the message, the music has gone on and it is too late and the effect is lost. It is better, if you can, to signal the orchestra and the leader at the same time, and when this goes well I often feel as if they were following me even more than the conductor.

Society.

(Continued from Ninth Page.)

at luncheon at Hotel Virginia, Tuesday, her guests being tourist friends from the East.

Miss Eva Mills of Burlington, Iowa, entertained friends at dinner, last evening, at the Kennebec.

Rev. and Mrs. Will A. Betts entertained at luncheon at the Methodist parsonage Monday evening, in honor of Bishop Wilson Lewis, who spent part of the week in Long Beach.

Mrs. J. T. Talbert entertained at dinner Tuesday at her home on Appleton street.

Mr. and Mrs. A. T. White of Fremont, Mich., who are guests of Mrs. A. L. Russell on Locust avenue, will sail from San Francisco, February 15 for a tour of the world. Their daughter, Miss Mary, will remain in Long Beach for the summer.

Invitations have been issued by Mrs. I. G. Vale of Locust avenue for the marriage of her daughter, Nellie, to Ralph W. Core of Los Angeles, Wednesday. Miss Vale, who graduated from the University of Southern California two years ago, has since been general secretary of the Y.W.C.A. of the University and State Normal.

Miss Julia Howell entertained the members of the High School German Verein at her home on East First street, last night.

Miss Ethel McElroy entertained at Five Hundred, Monday evening, at the Cynthia.

Mrs. J. A. Miller entertained at dinner Tuesday evening for Rev. and Mrs. Shelton Bissell, who are about to leave for La Jolla. Covers were laid for eight guests.

Mrs. Ada Butters entertained at cards, Friday evening, at her home on Linden avenue.

Mrs. C. B. Johnson entertained at a Kensington, Friday afternoon, in her apartments on the Strand.

Complimentary to Miss Emily Wheeler and Mrs. C. E. Depew, who will leave early in February for the Orient, Mrs. R. H. Jackson gave a reception Friday evening, in the art gallery at Hotel Virginia.

Mrs. L. D. Mayers entertained at luncheon, yesterday, at her home on Daisy avenue.

The Poinsettia Club gave a luncheon Friday in honor of Mrs. F. B. Fritz. The affair, which was in the nature of a surprise, occurred at the home of the honoree on East Eighth street.

Miss Jean Hadlow was hostess to the P.E.O. Society, yesterday afternoon, at her home on Locust avenue. She was assisted by Mrs. Velma Curtis of Los Angeles.

Mr. and Mrs. J. W. Pettijohn, who were married at Albuquerque last week, are at the Munholland. Mrs. Pettijohn was Miss May Hazeltine.

Mrs. Frederick Baker entertained the ladies of Plymouth Church at her home on Pacific avenue, Thursday afternoon.

At the home of the bride on Loma Vista Drive, Sunday afternoon, Miss Lizzie Christie was married to Thomas W. Ewing, Judge Hart, officiating.

A twilight musicale was given last evening at the home of Mrs. Jotham Bixby, Jr., on East Ocean avenue under the auspices of the music section of Ebell Club.

At the First Congregational parsonage, Wednesday evening, Rev. Shelton Bissell united in marriage Miss Mattie L. Rogers and Burr W. Baker.

MR. FRANK B. LONG—Dear Sir: The piano purchased of you five years ago has given entire satisfaction. It is sweet in tone and durable in make; in fact, more satisfactory the longer it is used, and where I to purchase again it would be a Frank B. Long piano.

Respectfully yours,

B. D. ELLIOTT.

MUSIC AND MUSICIANS.

(Continued from Second Page.)

witness significant changes in the development of musical scales.

Against all this tendency is the enormous practical musical machinery now in existence—all the existing musical instruments—which are based on the tempered system. The inertia which these present to any such change is incalculably great, and the momentum of their present use is both tremendous and increasing. The question of scale evolution resolves itself, almost, to the old question of an irresistible force coming in contact with an immovable body.

What will Mr. Duncan accomplish? He comes here, a Californian, metamorphosed into an ancient Greek. He clothes himself in a homespun tunic of his own making, wears sandals and goes without stockings. He wears his hair longer than any musician who has yet appeared on these shores. He finds himself laughed at and joked about by the press on every hand, and finds no tribunal where he can gain a serious hearing.

Hair Grows Five Inches

In One Month

Medical science has been much interested in the remarkable case of a little girl whose hair has grown over five inches in one month. It seems that for some time her hair had been falling out so badly that her mother feared that she would become bald. At last, in her despair, after all else had failed, she went to her chemist and had him prepare a simple formula which had been recommended by a friend. Much to her surprise, the little girl's hair at once stopped falling out, and in one month's time had actually grown over five inches.

Gray-haired men and women who have tried this remarkable preparation state that it has produced a new growth of hair of natural color, and in numerous cases it is said to have produced a luxuriant growth on heads that were entirely bald. Physicians who have investigated the subject declare that the almost miraculous properties of this simple tonic are due largely to the juice of an Ecuador plant, found in Lavona de Composee. As is almost universally known, the natives of Ecuador are famous for their beautiful glossy hair, and this, together with their freedom from dandruff, gray hair and baldness, are said to be due to the free use of the juice of this plant.

The formula is as follows: Bay Rum, 6 ozs., Lavona de Composee, 2 ozs., Menthol Crystals, ½ drachm. The above can be put up by any chemist, and should be well shaken before using. If you desire it perfumed, add from one to two teaspoonfuls of To-Kalon Perfume, one of the few perfumes which unite perfectly with the other ingredients, and imparts a most pleasing odor. Apply freely night and morning to the roots of the hair, rubbing in thoroughly with the finger tips, or use a stiff brush.

So great has been the demand for this preparation that many druggists have made special arrangements to fill the formula quickly, and it is understood that a company has recently been formed to put the completed preparation on the market.

NOTE.—Ladies' publications are privileged to copy the above formula.

A representative of Dean Drug Co., the well known druggists of this city, states that they can fill this formula complete.

The Economy Shop



New Spri
Suits & Dre
$15, $20, $

We announce the first s spring suits at very spec —embracing the latest i ment making for women.

Sample Garments In A vance Styles Now S

These garments being produced early, before the are rushed by the be They are all from the makers and are fashioned newest and best fabrics.

Here are the new pleated coat models in medium lengths, both plain others a bit trimmed.

Serges in white, Mannish worsteds, checks, in white, gray, brown, invisible stripes, mixtures, etc.

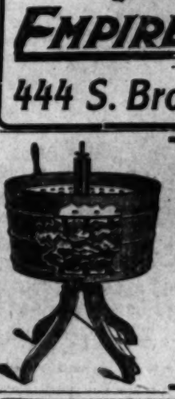
Special Values for Monday's

We offer the premier valu early season—at $15 w demonstrate our superiority you must see these delightful styles on sale tomorrow.

$1

EMPIRE SAMPLE SUIT

444 S. Broadway Second Floor, R Parmelee-Dohrm



NOT ONE CE

Will it cost you if your "1900" CHINE DOESN'T wash the clothes less wear and less labor and cost washer you've ever had—electric, hand power.

Exclusive Agents in Los Angeles

Henry H
Hardware Co.
538 S. Spring.

FURS REMODEL REPAIRE STORED

COLBURN'S, 744 S. B'd

PHILLIPS, TAILOR

328 MASON
FOURTH & BROADW

g Suits



One of the New Spring Models Black and White Checks, sketched from life. This suit is exquisitely tailored. Price $20.

nomy Shop

New Spring Suits & Dresses $15, $20, $25

We announce the first showing of spring suits at very special prices—embracing the latest ideas in garment making for women.

Sample Garments in Advance Styles Now Shown

These garments being sample styles produced early, before the factories are rushed by the busy season. They are all from the best class makers and are fashioned from the newest and best fabrics.

Here are the new pleated skirts, Norfolk coat models in medium and short lengths, both plainly tailored and others a bit trimmed.

Serges in white, navy, black. Mannish worsteds. Two-tone checks, in white, gray, blue and brown, invisible stripes, Homespuns, mixtures, etc.

Special Values for Monday's Selling

We offer the premier value of the early season—at $15 we approximate our superiority. You must see these delightful styles on sale tomorrow.

$15

SAMPLE SUIT CO.

Second Floor, Room 206 Parmelee-Dohrmann Bldg.

TONE CENT

it you if our "1900" WASHER SN'T wash the clothes cleaner, with less labor and cost, than anything ve ever had—electric, water or

Agents in Los Angeles.

Henry Lugo Hardware Co.

538 S. Spring.

REMODELED REPAIRED STORED

744 S. B'dway

TAILOR $25 to $40

328 MASON BUILDING FOURTH & BROADWAY

Mrs. James Pinchot.

One of the Grand Dames of Washington Society and a Woman of Wide Culture, Unusual Intellectual Power and Delightful Personality.

BY MARGARET B. DOWNING.

WASHINGTON, Jan. 24.—"I have always been fascinated by fine lace," remarked Mrs. James Pinchot, discussing her recent magnificent gift to the National Museum in this city. "It is a line of industrial art, the finest thing which human hand can produce in the industrial line. The era of wonderful achievement in this art is fading away and for this reason the study of lace and the collecting of it becomes in a way a duty to posterity. I have always been engrossed in the subject and more than forty years ago, when I visited Ireland and became familiar with the exquisite varieties of lace which are making that country famous, and better still, proving an excellent source of income. The looms of Belgium, France and Italy had long before that period claimed my attention and I became a student of lace and collector of it in my early womanhood. The National Museum has lately an excellent collection of lace, but the task of getting it into proper order chronologically as well as from the industrial and historical viewpoint has been one which caused me trouble. I am devoting much of my time in this pleasant duty and with my own collection to regulate this work will last far into the coming year. I have selected my lace in regard to epochs. I desire that the American people should have a good museum of all the exquisite lace of the earliest artists and a specimen to show the evolution of the art down the ages to the present. With this object in view, I have purchased carefully and from reliable agents. My collection is not so large, but it is complete after the order for which it has been planned.

"In cataloguing my collection I have resorted to technical description and history. Of course, every older bit of yellow lace, has an entrancing history which only lace could speak. But when the specimen is genuine and from ancient houses, it is the most difficult thing in the world to get the true story. But imagination can aid and looking at the rare old Venetian point, it is not difficult to drape it on the form or some of the fair ladies of the ancient republic, when they stepped into the gondola or figured at the grand state ceremonies. So it is with the lace of Italy, of Flanders, of France and Spain. The ecclesiastical lace alone could occupy a lifetime most profitably. I am always reminded in examining the exquisite work made for sacred purposes that the age of faith has passed, like that of fine lace. Nothing typifies faith any longer, architecture, art, music or poetry. It now comes a duty to gather together all that can be collected of the products of those days, just as cathedrals and buildings of the same epochs are sacredly guarded.

"But in lamenting the passing of fine lace, I must explain that while I deplore it artistically, I rejoice from the humanitarian standpoint. It is one of the penalties which art must pay for nature. In the early days of the priceless point lace, it had to be done in damp, dark cellars by poor laborers whose very lives were sacrifices to their art. The thread was spun in the vaults, such thread as now would bring thousands of dollars an ounce and which it might be said could be bought at any price because, in the end, it meant the price of a life. The fingers of those who spun the thread were so soft and delicate from the dampness and the dampness that they wrought superhuman in their agility. Then, when the lace was fashioned all in darkness and in the midst of the under-world, it still remained in the cellars, because bringing into the light or dry atmosphere ruined its texture. It is easily perceived that under such conditions the humanitarianism would not have fine lace, even if it could be obtained.

"I have no hope that this country will ever become a lace-producing one or that the art here will be ever anything more than imitative. In New York some Italian girls are making very good lace after the patterns brought from their own country and there are good schools of lace in other cities in connection with the arts and crafts association. But labor is too high here and the patient, heroic effort to make lace is not one which fits in with the energetic American character. Many of the great pieces of lace which one finds in the Vatican collection or in the British Museum were begun by one generation and finished by another. The Indians are said to make lace and I believe with creditable progress. They are clever weavers and there is no reason why they should not master the art of lace making. Not of course with the finer weaves or in the point or lace in it perfection. But the simple patterns and the woven flat lace and the lace made with a knitting needle possess great possibilities. I have been in connection with my own collection gathering a library on the subject of the early fabric arts of embroidery which is the mother of lace and of the ancient art of cosmetology which is perhaps the parent of both. I have taken the library of my husband and here I am getting together everything of value or interest concerning lace and embroidery. The subject is tremendous and begins with the very twilight of civilization. In collecting laces, I think that nothing is more reliable books about them are most fascinating.

"There are few things in Washington more pleasant than a visit to Mrs. Pinchot in the big bright room which looks the entire south and west from the Rhode Island-avenue home of Mrs. Pinchot she may be found surrounded by big boxes of yellow tissue and some rare old books on lace. Hour after hour she reads and pores her lace with the delight of the best masters and between times, she will give dainty little lectures of her own experience with history. The gift in the museum of her entire collection of lace and embroideries is one of the most valuable and practical donations that has ever received. It was made in the early autumn of the past year and while Mrs. Pinchot had spent the entire year searching for old Gothic patterns and some genuine Valenciennes and old French lace. She succeeded in finding some rare old bits of Honiton, of early Brussels point. With the study or more of devoted pursuit of knowledge about lace, her collection it will be in every way as valuable and useful to the museum as it is itself. Until she gets her entire collection properly labeled and entered into the lace book which she contemplates arranging, the display will not be available for the general public. This will require months and months yet to come. Mrs. Pinchot properly identifies the historical treasures, and then she proposes to take in hand the large collection of laces and embroideries already in the museum and get them in their proper epochs and technical divisions.

"Mrs. Pinchot is the ideal grande dame and a visit to her will explain much of the love of nature and of beautiful things which is so characteristic of her son. The entire house is filled with growing things and the pictures represent nature in her wildest moods and in the softer aspects of cultivation. The forests primeval are side by side with gentle slopes of pastoral scenes and the dainty scenes where irrigation has made cultivation possible. All along the great hall which leads from the English basement to the drawing-room floor are azaleas and poinsettias, making the home seem like a garden in the Riviera. After flowers on tables, stairways and in odd nooks and scenes from nature which cover the walls the great profusion of books is what impresses the visitor to the Pinchot mansion. There are books everywhere, from the basement where the servants linger and the casual guest waits, to the library, the drawing-rooms, and up on the third floor where Mrs. Pinchot's unique collection has found temporary quarters, all kinds of books are to be enjoyed. The big drawing-room has been forced into service and books line the walls ten feet to the ceiling on one entire side. Mr. Pinchot has collected from his early boyhood, not only nature studies but all the kindred themes, and this apparently takes in books from all the ages and the best books in any age.

On the big library table blooms one of the lovely oriental lilies in a costly cloisonne vase, and the perfume fills the entire apartment. Here the former forester receives his friends and holds conferences with those interested in his work and here also his mother delights to show her guests some of the vast projects which her son has evolved. She delights to dwell on his early life and how soon the love of growing things developed and how soon he realized the sacredness of all that has been created for good and wise purposes and the duty of preserving it for its destiny. No home in Washington is more handsomely furnished and none is more characteristic of the tastes, one might almost say more permeated with the mission of its occupants. On the wall as the principal stairway is ascended is a large canvas by Cabanel representing Mrs. Pinchot in the bloom of early matronhood. Her son, Gifford, rests his arm on her shoulder, and her daughter, now Lady Johnstone, wife of Sir Alan Johnstone, British Minister to Copenhagen, is on her other side. She is especially proud of this portrait, and it is the only painting of her in existence

Mrs. Pinchot has resided with her son ever since he built the fine mansion which adjoins the old home of Gen. Philip Sheridan on the east. She has taken a dignified though not an obtrusive part in society, and has been more identified with those who were working with her son than with the frivols of Vanity Fair. Lady Johnstone pays an annual visit to her mother and during her visit the home is gayer than at normal times But Mrs. Pinchot delights in having guests, those with whom she can converse on congenial topics, not the passing throng which invades the official home She is punctilious in attending to the duties which she holds by her own right, as a member of Gotham's most exclusive set. She was before her marriage Miss Mary Eno of New York and all the great houses of the metropolis are allied to her by kinship or by marriage. She visits New York frequently as the guest of her son, Amos R. E. Pinchot and his wife. But she has elected to make her home with her bachelor son, and she is devoting her remaining years to aiding him in the vast projects which he has undertaken and in supporting under such disappointments and opposition, which come to all who attempt reform.

"I used to be much amused,' said Mrs. Pinchot, "when I first came to Washington that I was an object of interest, only because I was Gifford Pinchot's mother. Mothers as a rule may be proud of their children, but they do not wish to be completely overshadowed by them. But I soon became reconciled and now I record as the paramount blessing of my life, the fact I am Gifford Pinchot's mother and in a way one who helped to form his ideals, who has always and ardently sympathized with all that he hopes to do. As I have found in my lace collecting. Knowledge comes slowly and appreciation is still more tardy. But even to get one person interested in something which is elevating and useful is worth living for and is worth many disappointments. I am deeply engrossed in the gospel of right living and of right thinking and by the sacred duty which evolves on us of stretching out a hand for those who will come after us.

"I spend much time in studying conditions at first hand, and as exposed through the various scientific departments of the government. The progress which scientific agriculture has made in the past decade even, makes the future seem hopeful. There seemed a time when the responsibilities of life crowded in every branch of learning. Sometimes it appears that my fad about laces is not a very practical one. But the refining influence of such study cannot but appeal even to the most material. Some one must gather these treasures and preserve them before they pass away. Then the spirit of modern humanity which refuses the price of flesh and blood for mere personal adornment makes me hopeful that he world is growing better."

Wanted a Postoffice.

There is more than one joke concealed among the dry statistics of the United States Postal Guide. For instance, there is the name of a postoffice in a little hamlet in Lincoln county, West Virginia.

The inhabitants of the neighborhood made the usual petition for the establishment of an office, and the department after determining to grant the request made inquiry as to the name which the petitioners wished the office to bear.

"We don't care what you call it," came the reply, "only we want a postoffice."

And Wewanta it remains to this day. —[Youth's Companion.

A Thought.

Today the whole broad world so strange doth seem,
I wonder am I real or some one's dream.
Who'll shortly wake—and then, dread mystery.

Oh, what, indeed, will then become of me?
I know but this; if such should be the case.
And I am but a phantom out of space,
'Twere well to seize the moment, drain life's cup.
Before the chap that's dreaming me wakes up!
—[Carlyle Smith, in Ainslee's.

Double S. & H. Stamps With All Purchases Until 9:30 Monday

$3.00 worth of Stamps with every 60c purchase of tea or coffee. $5.00 worth with every pound of 75c tea. $7.00 worth with every pound of $1.00 tea.

Lane's 327-29 S. BROADWAY

Half Pound Package Coffee Free Monday

With every purchase of $1.00 or over made in any department Monday before 11:30 a.m., we will give free a half-pound package of our well-known CARO COFFEE—always sells at 30c and is in many ways equal to the 40c coffee you find about town. Present your sales checks at the Stamp desk.

Sale of Fancy Back Combs

75c and $1.00 Values for 50c.

A splendid variety of fancy back combs in rhinestone set, gold inlaid and other neat designs. Choice of the lot Monday at 50c.

Emb'dered Wash Belts 9c

15c and 25c Values.

Belts are to be more popular this spring than ever. Monday we offer a big lot of embroidered wash belts worth 15c and 25c, for each 9c.

Leather Bags 49c

79c Values.

Black leather bags with full leather linings, inside coin purse, single or double handles, good 79c values Monday for 49c.

Bags worth to $2.00 in black and colors. Monday for $1.10

New Silk Gloves 50c

Just in—the shipment of celebrated Kayser silk gloves in all wanted spring colors, black and white. Every pair is guaranteed. See the assortment now while it is complete.

$1.25 Bacmo Gloves $1.00

A Monday special of women's $1.25 one-clasp cape gloves, in assorted tan shades. All sizes, Monday at $1.00 per pair.

Misses' 65c Gloves 50c

Misses' long chamois finished gloves in Kayser make, splendid wearing quality, all sizes, Monday 50c per pair.

Cream Serge $1.00

New cream serge with hairline stripe, just received; go on sale Monday, $1.00 yard.

$1.25 Diagonal Serge $1

Black and navy, 44 inches wide.

Chinese Shantung Pongee $1.00

Good $1.25 values, 35 inches wide.

65c China Silk 45c

Cream color, 36 inches wide.

69c Mirror Rough Silk 50c

Famous Mirror rough silks, in full range of coloring; quality we've sold at 69c. Monday, 59c yard.

First Choosing Is Often Best Choosing.

The New Spring Suits

Offer a Splendid Choice For Monday's Buyers

The arrival of new spring garments is almost a daily occurrence in our Suit Section. With our garment buyer in New York sending on the very latest, though quite inexpensive novelty suits, all indications point to a phenomenal spring season. The dominant style feature of the suits and separate coats is the Russian blouse effects in various modifications. The one we show here was drawn directly from model in our Suit Room. But of more importance to our patrons than any other one phase of our garment business will be the fact that we have made new arrangements for a resident New York buyer of exceptional ability. Value will be our watchword—take it for its full meaning. What you want, when you want it—at a price YOU KNOW IS RIGHT.

$18.00 Spring Suits

Suits that with even our buying facilities we've never been able to offer for less than $25.00 at the beginning of a season. The materials are cheviots, serges, panama and novelty cloths in light spring shades of tan and gray. Close and semi-fitting, fancy pleated skirt. A good variety from which to make your selection.

$20.00 Suits

Of very fine gray and champagne Panama in jaunty short coat spring styles. Pleated skirts. A full measure of value with all the style points of the more exquisite suits.

$25.00 Suits

An exposition of novelty cloths emphasizing the popularity of the diagonal serges and fancy wool mixtures. Smartly trimmed with strappings of self and lined with fine Skinner linings.

$35.00 and $45.00 Suits

Fine materials and high grade workmanship combined produce these splendid cream serge suits in plain and diagonal effects. The new Russian blouse styles, handsomely trimmed with silk braids. Newest pleated shirt effects.

New Shirt Waists

Are arriving; full lingerie waists in all the new designs for spring; there are also the tailored effects and the prices are not the least attractive feature about them. $1.00 to $5.00.

Clearance of Black Coats $30 Value Monday $20

Black chiffon broadcloth coats, splendidly tailored and half lined. Just the garment for general street wear now. Choice $20.00.



Hair Goods Specials

$10 switches, 3 oz., 30 in. long $8.50
$8 switches, 3 oz., 28 in. long $5.00
$5.00 26-inch switches $3.00
$8 transformations, Monday .$4.00
$5 transformations, Monday .$2.50
$4 transformations, Monday .$2.00
Janes and pompadours $2.00
35c colonial nets 25c
Aero nets ..... 10c, 3 for 25c
Wire turbans ..... 50c and 65c
Wire turbans, real hair cov... $1.00
Silk and wool crepe, per yd...35c

New Idea Spring Quarterly 15c

and any New Idea Pattern Free. Subscriptions to the New Idea Magazine Quarterly and any pattern for 60c.

Wash Materials

36-inch percales in new striped, dotted and checked patterns at 15c yard.

Wash Poplin

All colors, 27 in. wide, 20c yd.

Outing Flannel 8⅓c

5 to 10-yard lengths, cream, 32 inches wide, 12½c value.

Notions

Pearl Buttons, 3 to 12 on card..... 5c
Machine Oil, per bottle 7c
Kid Curlers, 8½ and 6-inch per bunch..... 5c
Finishing Braid, 8-yard bolts 5c
S. H. & M. Skirt Binding, all colors, per yd 2c
Machine Thread, black and white, sizes 36 to 70 ..... 2½c
60c Skeins of D. M. C. Embroid. Cotton. 45c
35c mercerized Pillow Cords, all colors.... 25c

New Trimmed Hats Good $6.50 Values $4.95

A big new lot of horsehair turbans in all wanted colors just received. All are early Spring styles carefully selected from best Eastern market and are very smart for immediate wear. Not a hat in the lot but what will cost you at least $6.50 when the season opens. Priced for a rousing sale Monday, the last of the month at $4.95.



Flowers 10c, 25c and 39c

A visit to our Millinery Dept. Monday will enthuse you. This is true particularly of the flowers on sale at the above prices. A dollar invested in any one of the lines will trim a hat very satisfactorily.

New Black Shapes $1.48, $1.98, $2.48

Just the sort of a hat you'll want for early Spring wear; large black horsehair shapes in a variety of the best styles will be found here at these prices.

Women's Union Suits at 50c

Women's pure white, fine ribbed cotton union suits of medium weight; high neck, long sleeves and cuff knee—and low neck; sleeveless and knee length; sizes 4, 5 and 6; choose at 50c the suit.

Women's Swiss Ribbed Vests at ... 12½c

Women's fine swiss ribbed cotton vests, low neck and no sleeve kind; Richilieu weave; pure white; taped neck and sleeves; all sizes Monday at 12½c.

Women's Knit Corset Covers at .. 25c

Pure white Jersey ribbed, very elastic, high neck and long sleeves; all sizes, 25c each.

Embroidery Worth to 50c 19c

Hand loomed embroidery, beautiful edges and insertion to match, in widths up to 12 inches. Both Swiss and nainsook. Monday, 19c per yard.

$1.25 Flouncings of fine Swiss, Monday, yard..... 59c

Platte and Normandy Val. Laces and Insertions worth to 30c, yd.... 10c

LINEN COLLARS 15c—2 for 25c

Fine linen, all sizes and heights—neatly embroidered.

35c Embroidered Collars 25c

Hand embroidered in blind and eyelet effects, 25c.

65c Embroidered Collars 50c

$1 and $1.25 Bolt Laces 65c

Dainty patterns in edges and insertions to match, ½-inch to 1½ inches in width, 65c bolt.

Linen Sets

See the excellent values we are offering in all linen hemstitched damask sets, splendid patterns in variety. Napkins to match cloth,

$6.75 to $10.00

$1 Table Damask

The kind usually sold at $1.75, heavy quality, 72 inches wide, rich satin finish, beautiful patterns.

24x24-inch napkins to match, per dozen, $3.50.

15c Towels 12½c

Extra large huck towels, 21x45 inches, fast color, red border, hemmed ends. Monday, 12½c each.

9c Towels 8 1-3c
90c dozen.
10c White Lawn..... 8 1-3c
25c White Lawn, Monday..20c

PATRICIAN Shoes for Women

Right in Style Service Price $3.50

A new lot of cloth top, button shoes in patent kid and plain leather effects have just arrived and we are sure they will meet with your approval. They cannot be excelled for style and quality at per pair.... $3.50

Misses' and Children's Section

A Monday's special of decided interest to mothers.

Patent tip vici kid welted shoe in both button and lace styles. This shoe makes a splendid appearance on the foot, has a sole of good weight and good leather, in fact is a thorough going children's shoe.

Sizes 8½ to 11 per pair $1.45
Sizes 11½ to 2 per pair $1.75

$4.50 Axminster Rugs $3.95

The popular 3x6 size in handsome Oriental and Floral designs. Guaranteed in every respect. Worth $4.50. Monday $3.95

$13.50 Brussells Rugs $11.35

Oriental tapestry Brussels rugs, 9x10½ ft., $13.50 value,

$11.35

$3.00 Axminster Rugs $2.65

Sanford's best Axminster rugs, size 2¼x5 feet, $3.00 value,

$2.65

$1.25 Cotton Blankets 98c

Gray, white or tan full size cotton fleeced blankets. Worth $1.25. Monday, a pair..... 98c



Corsets at $1.00

Our $1.00 corset line is, we think, without exception the most complete and satisfactory in the city. There are models for every type of figure in such splendid makes as "G. D. Justrite," Thomson Glove Fitting, R. & G. and W. B. These lines comprise the popular long high busted styles as well as the short hip and low bust effects for the figure requiring the shorter corsets. The materials are coutilles and batistes, well boned, finished with hose supporters.

IDEAL BUST RUFFLES 25c

Made of white lawn in round and square styles, three and four rows of ruffings.

Skirts, Corset Covers, Drawers, Gowns and Chemises, Values to $1.50 $1.00

Made of very fine nainsook—gowns are slip-over styles with sleeves and yokes trimmed with rows of lace and insertions. A splendid lot of fine lingerie from which to choose, at $1.00 garment.

Undermuslins

Skirts, Drawers, Corset Covers 39c

Cover and drawers are daintily trimmed with lace and embroidery.

Skirts, Drawers, Combinations, Corset Covers, Gowns and Chemises 69c

Splendidly made of swiss and nainsook with dainty trimmings of lace and embroidery, good variety, 85c to $1.00 values, Monday 69c.

Women's Cape Gloves 89c

5½ to 6¾—Tan Only.....

A special purchase of cape gloves in time for Monday selling. These are with the one large clasp at wrist. Prix seam, cable sewn, just the thing for street wear. Choice of tan only. Sizes from 5½ to 6¾ only. Aisle 2.

DON'T WORRY — ARTHUR LETTS — WATCH GROW

Broadway Department Store

HOME 10571. BDWY. 4944. BROADWAY COR. 4TH. LOS ANGELES.

Stirring Notion Values

Finishing Braid 7½c to 23c Bolt—We have a fine line of finishing braids—white and colors, full 6 yard lengths.

Pearl Buttons 5c Card—Plain and fancy fish eye, some with shank, 2 to 9 buttons on card, sells regularly at 10c card, Monday 5c.

Setwell Skirt Marker the Kind—plated and highly finished.

Thimbles 5c Each—Nickel plated.

Tailors' Tape Measures 4c Each—Inches long.

Pearl Buttons 4c Dozen—Plain buttons of fresh water pearl, to 24.

Monday Sees the Finish of the Mill Remnant Sale

New lots are forward and other price lots replenished. Monday is to be a rousing value day. Consider the high price of cotton, consider the regular price of this merchandise, then consider how notable are the savings. Other important features forward in lines that are not mill remnants, but the value offerings rival those in the Mill Remnant Sale.

MILL REMNANT SALE

Desirable Lengths Celebrated Arnold's Dainty Silks 15c

These are the soft half silks in the celebrated Arnold brand that are so practical for little summer waists and dresses. Mill remnants, 27 inches wide. If in full pieces this material would be priced at 35c. Mill Remnant price, yard, 15c. Third floor.

Colored Crepes Mill Remnants... 8⅓c
Different lengths ranging as high as 15 yards to the piece. Some smaller. They'll be practical for long and short kimonos. 3rd floor, yard 8 1-3c.

36-Inch White Persian Lawn.... 10c
Very desirable mill remnants. You wouldn't be able to approach this price if it were not they were mill remnants. Yard 10c.

Plain Chambrays & Figured Ginghams 7½c
800 yards of these fine ginghams in plain colors and fancy stripes, 4 to 10-yard lengths. Practical for children's dresses.

2000 Yards Prints Light Colors..... 5c
Fancy prints in the light colors, neat assortment of patterns, not short lengths, but full pieces; 3rd floor, Monday, yard 5c.

Fine White 25c Poplin 15c
That's the price we'd ask in full bolts. price it at 15c. Novelty effects and all
Mill remnants are 4 to 12 yards. We white patterns.

Arnold's Checked Suitings, Yard.... 15c
This is a wool finished suiting, in black and white checks, and they're so popular now, different size checks. 3rd floor, yard 15c.

36-in. Colored Fancy Madras 12½c
A variety of colors and patterns, practical material for shirts and fancy waists. 3rd floor, yard 12½c.

Utility Gingham, Full Lengths, 9c
Utility ginghams are too well known to dwell upon. These are not short lengths but full pieces and the variety is wonderful. Special price, yard 9c.

900 Yds. Colored Outing Flannels.. 3¾c
4 to 12 yard lengths, colored outing in choice of pink, blue and tan. 3rd floor, yard 3¾c.

Dress Ginghams 1000 Yards at..... 5c
A few short lengths, but the majority in full pieces. Just an even thousand yards to be offered in this sale Monday, yard 5c.

27-In. Swiss Embroidery Flouncings 35c

Sale of An Importer's Surplus

Just at the time when fashion says 27-inch embroidery flouncings are to be the right thing for the new lingerie dresses, we make this announcement. Our embroidery representative has just returned from the market and this is his first notable offering. Beautiful swiss embroidery flouncings, 27 inches. 60 pieces in the lot. Very fine work on sheer swiss. In connection with the Mill Remnant Sale Monday, price 35c yard.

Corset Cover Embroidery 15c
What—17-inch cambric corset cover embroideries at 15c yard? Why you wouldn't expect such material at less than 25c.

The story of how they came to us would make interesting reading. Showy open patterns with well worked edges, uniformly good throughout. 15c is a ridiculous price.

New Bows of Maline 25c
Fancy maline bows, a new shipment, different from anything we've shown before. Some in the plain colors, some in the two tone effect with gold dots, made very full and fluffy. The continued popularity of the maline bow makes this welcome news. In the Neckwear Section, aisle 2, Monday.

Carlson Currier Co. Travelers' Samples Art Linens at 33⅓% Discount



Pillow Tops, Scarfs, Squares, Stamped Linens Galore

The name Carlson Currier Co. stands for the best in pillow tops and art pieces. We secured their travelers' sample line at 33⅓% discount. Being samples, naturally there is only one of a kind. The assortment consists principally of pillow tops, scarfs, squares, stamped linens, doilies, finished pieces and, in fact samples of practically everything in their line. As we bought them we pass them on to you enabling you to save a full third on merchandise that is right up to the minute.

28 Doz. Pillow Tops, No Two Alike, Each 25c
These are the linen and art ticking, as well as tinted pillow tops in designs that are most favored now, including the California designs. High class in every way. We bought them so we were able to say, each 25c.

Lithograph Tops, No Two Alike..... 17c
Six dozen of these, newest designs in lithograph tops, to be offered at the ridiculous price of 17c.

Scarfs and Squares Included in the Sale..... 98c
This is another special purchase of $1.25 to $1.49 scarfs and squares in the drawn work designs. White embroidered and Battenberg, which we include Monday at 98c.

Purchase Knitting Silk For Sale Sensation..... 15c
When have you been able to buy knitting silk at 15c, in all the latest shades? Pure silk, mind you, 1-4 oz. spool. The circumstance under which they came to us would make interesting news. Suffice to say, the price we offer them at is 15c, 3rd floor.

50c Wood Carving Sets 39c
Two-piece carving sets in neat wood box for pyrography students. Our regular 50c kind for Monday at 39c.

Sheets and Pillowcases

72x90 Sheets 1000 of Them.... 39c
Seamed sheets 39c, a thousand of them, while they last. With the high price of cotton, this is a rare bargain, come early.

Pillow Cases 2000 Bleached.... 10c
Size 42x36 and 45x36. Made of good weight muslin. This is a price you will appreciate, 3rd floor, each 10c.

36x36 Pillow Cases From 8:30 to 10.... 5c
The muslin alone will cost you more. And here's a ready made case for 5c. Limit 6 to a customer. Come early. Sale open at 8:30 and closes at 10.

9-4 Seamless Unbleached Sheets 55c
They're neatly finished, made of heavy weight muslin, measure 74x90 inches. Think what it means to buy a seamless sheet at this price.

81x90 Sheets Linen Finish..... 48c
3-inch hem at top and finished improved seam in center. Sale price, 3rd floor 48c.

Seamless Sheets Size 63x90..... 55c
Practical for hotel or rooming houses. Extra heavy and low priced.
Size 63x90, 55c.
Size 72x90 for 60c.

Bleached Muslin, 36-Inch Width, 5c
Only 1500 yards of this 36-inch bleached muslin in 2 to 10 yard lengths. While the quantity lasts, 3rd floor, Monday, yard 5c.

Sale Reversible Smyrna Rugs

Big Purchase—Room Sizes—at $4.50, $6.75 and $8.75.

These are priced to you at really a third under their market worth. Made of finest quality wash jute. Heavy, reversible. Designs are chiefly Oriental, medallion and all-over effects. Buy them Monday at

6x9 feet size, $4.50. 7½x10½ feet size, $6.75. 9x12 feet size, $8.75.



Carload Linoleum Here First, 50c Linoleum for 33c

We open a carload of linoleum in time for Monday selling and we feature two very special prices to bring attention to this department. First this 50c linoleum for 33c. In big variety. Anticipate your future wants and buy now.

Next; $1.10 Inlaid Linoleum, 90c
These are in the very newest of designs and the price is attractive.

Mill Rennants Rug Section
Axminster mats, 75c. These are in irregular sizes.
Wilton samples, $1.95. These are in size 27x54, neatly fringed.
Axminster samples, $1.00. These are in sizes 27x54.
Pro Brussel Samples 35c—These in the size 36x40.

Odd Pairs Lace Curtains 1-2 and Less
When these curtains first became odds and ends we reduced the prices greatly and now for Monday in the Mill Remnant Sale we are going to cut these already reduced prices in half, which really gives you the curtains at about one-third their real value. The price range is large, starting at 25c curtains for 12½c, and up by small steps to $10 curtains for $5. Remember, only one pair of a pattern, and first selections will be best.

Mill Remnants Drapery Goods 8⅓c YARD
Here's a notable value offering:
20c and 25c Curtain Scrim
20c and 25c Figured Sateen.
25c Fancy Ticking.....
18c Figured Etamine.....
15c Cross Striped Madras..
15c Figured Art Denims...
12½c Twilled Plain Sateen.

Fifty-Piece Porcelain Cottage Sets $4.75



A pretty light blue garland decoration makes these serviceable English porcelain cottage sets, great values at $4.75. The fifty pieces include 6 dinner plates, 6 dessert plates, 6 indv. butters, 6 soup plates, 6 fruits, 6 cups and saucers, 1 covered dish (2 pieces), 2 nappies, 1 baker, 1 pickle dish, 1 bowl, 1 12-inch platter—$5.69 would be the full price—Monday your opportunity at $4.75.

Water Bottle and 6 Goblets, $1.73—Fine needle etched style like illustration, $2.25 is really their value.
Jardineres, 29c, 49c, 69c, 89c, 98c and $1.25—A new lot just opened. Sizes from 6½ to 16 inches. Various attractive colorings and shapes.
Cups and Saucers, 6 for 72c.—Plain white. Thin china, ovide shape. Regularly $1.75 dozen cups and saucers, 10c—decorated, regularly 12½c.
Electric Iron $3.75—1-Lb. "Hot Point" iron, the size for shirtwaists and light work. Just 10 to close out at $3.75.
10 Bars Soap 20c—Broadway Laundry.
Rollman's 98c Food Chopper 75c—Easily taken apart to clean.
15c Spice Canister 10c.
75c Bathtub Seat 62c.
Washing Machine $6.98—These are "The Guarantee."

Linens, Towels, Spreads At Mill Remnant Prices

We advise prompt action in taking advantage of these prices. It may be a long time before we are able to quote such extreme values.

10c Absorbent 18-Inch Toweling 8⅓c
Extra weight, plain white, regular 10c goods for 8 1-3c.

½ Dozen Napkins 18-Inch Mercerized 38c
The regular price is 90c dozen. In this sale we offer them at 38c for half dozen.

White Cotton Damask..... 19c
⅝ to 5-yard lengths. In full pieces this would sell at 25c. Sale price 19c.

Hotel Towels 18x36-Inch, Dozen 95c
These are priced 10c each regularly. Colored borders, very soft and absorbent. Dozen 95c.

$1.50 White Bed Spreads.. $1
Double bed size, good quality, fine weave, cut corners.

5c White Cotton Napkins....
18x19-inch, medium weight, for 3c. Save your good for a number of them.

All Linen 60-Inch Damask..
Fine satin finish, pretty patterns, excellent values at the price.

10c Cream Bath Towels 8⅓
Size 20x40-inch. Good quality, red borders, fringed ends, for 8 1-3c.

Mill Remnant Sale

85c to $1.25 Black Silk Odds and Ends, Branded Lines 65c

Here's a clean up price on well known black silk including:
19 and 23-inch Haskell taffetas.
20 and 22-inch Bonnett Chiffon Taffeta.
22-inch Helvetia and Paillette taffeta.
Also 40-inch Crepe de Chines.
21-inch Armure Princess.
These are the best known black silks, they're marked regularly 98c, $1 and $1.25. Not mill remnants but included in the Mill Remnant Sale Monday, yard 65c.

Odd Silks Worth 75c to $1.25..... 49c
These from our own stock, the odds and ends that were recently marked from 75c, 85c, 89c and up to $1.25. Never sold for less than 89c; in Remnant Sale, the price drops to 49c. This is a truly remarkable sale which includes 19-inch taffetas, messaline, peau de cygnes, pompadour brocades, plaids, checks and fancys. Silks that are worth every cent to $1.25 ordinarily. If the lines were full that's what you'd be asked them. Nearly every color. Sale price 49c.

Remnants Plain and Fancy Silks Average 25 Per Cent. Reduction
For the last day of the Remnant Sale we've included our own stock of plain and fancy silks, all kinds including the blacks. 1 to 10 yard lengths. Priced at about 25 per cent. below the regular Remnant prices. This means that they are going at ¼ off the reduced prices. This will be an hour worth while.

50-INCH CREAM PANAMA $1
Here's a material that is really worth 25 per cent. more. Bought for a special occasion and priced for special buying at $1 yard.

50-INCH BLACK STORM SERGE .....
It's a quality that approached under $1.25. extra good value, priced for selling, yard $1.

Special Purchase $1.50 to $2 New Imported Novelty Suitings 95c
Twenty-five pieces that arrived in time for this notable offering. Not Mill Remnants but full pieces of imported suitings, new weaves in connection with the Mill Remnant Sale. Not a full range of colors in one pattern. Therefore we received a concession from the importer. Were we to price them in the regular way they'd be $1.50 to $2.00.
We quote this feature price for Monday. Choice of brown, green, navy, mode, wisteria and olive. Remember the widths are from 40 to 54 inches and they'll be practical for your spring suit.

Remnants Dress Goods 1-4 to 1-2 Off
In the dress goods section we have taken our own stock remnants and marked them so that you can save ¼ to ½ off. The lengths range from 2 to 7 yards, embracing all sorts of dress goods in nearly all shades. Aisle 4 for this.

Mill Remnants Dress Li
These prices are worthy of your attention.
CAMBRIC LININGS 4c—3 to 6 yard lengths, all colors and black.
SILK TAFFETA 19c—36-inch width, similar to heatherbloom. For linings, yard 19c.
BLACK CANVAS 10c—Regular 15c, 10 pieces at the price.
REMNANTS SATEEN 23c—2 to 6 yard lengths.
Aisle 4.

First Notable Purchase and Sale New Short-Coat Spring Suits

An Event for Women

$15 and $25

Special Purchase Tailored Waists $1.95
A prominent manufacturer, whose name is known from coast to coast, accepted an exceptionally low price on fine all linen tailored waists. They have been rushed here by express and will be offered Monday at $1.95. Several different models for choice. Second floor.

Armour's Eastern Bacon, Sugar Cured, Lb.	20c
Armour's Eastern Hams Sugar Cured, Lb.	19c
Fresh Eggs, Ranch, Dozen	32c
Potatoes, Choice Irish, 16 Lbs.	25c
Flour, Gold Medal, 49-Lb. Sack	$2
Lima Beans 5 Pounds	25c
Flour, Empress, 24½-Lb. Sack	$1.05
3 Cans Milk, Honeysuckle Dozen cans 95c.	25c
Peaches, Fancy, Muir, 3 Lbs.	25c
Prunes, Fancy, Santa Clara, 3 Lbs.	25c
Raisins, Fancy, L. M., 3 Lbs.	25c
H. O. Pancake or Buckwheat Flour, Pkg.	10c
Corn, Peas or Tomatoes, Doz. Cans $1.05, can	9c
Tomatoes, Solid Pack, Doz. Cans $1.60, can	14c
Corn, Country Gentlemen, Doz. Cans $1.40, 2 cans	25c
Beans' String or Wax, Doz. $1.65, can	15c
Starch, Lump, Laundry, 4½ Lbs.	25c
Blueing, Bottle, 8c and	5c
Ammonia, Large Bottle	28c
Corn Flakes, Kellogs, 3 Pkgs.	25c
9½ Lbs. Sugar on Order	50c
Asparagus, White or Green, Can	20c
Pineapple, Crated, 2 Cans	25c



A St. Louis firm had planned to open its doors for the Spring season and ordered a big quantity of suits ready for the opening days, but the deal fell through and the garments were left on the makers' hands, and as luck would have it our suit representative got in touch with the situation immediately and rushed the suits forward to us.

We offer them in two price lots, $15 and $25.

The styles are a radical change from that of the Fall and Winter, as far as the coats are concerned. The length being 32, 34 and in some cases 36. The skirts are pleated in wide or cluster pleats. This will start the season with great activity in the Suit section Monday.

Two Styles Pictured Jaunty Spring Suits $15

These are in the 32-inch coat length with wide pleated skirts. Satin finished prunellas, shadow checked panamas, new pin-striped woolens and novelty spring suitings.

Choice of tan, gray, rose and several of the pretty new blues, browns and reseda. Coats are lined with fine satin. Don't miss taking advantage of this important price offering.

Two Styles Pictured Man Tailored Suits $25

Exquisite new Spring models, clever modulations of the Russian blouse, both plain tailored and handsomely trimmed with the wide bands of silk braid and frogs. Coats are 32, 34 and 36 inches long. They're lined with satin and Peau de Cygne. Skirts are cleverly pleated. Choice of zibiline serge, French serges, wide wale woolens and wool faille. New colors including tan, light gray, medium and dark gray, wine, rose, royal blue, navy and black. Sale price, $25.



Millinery

It will soon be spring in the millinery section, for the pretty new hats are being unpacked from day to day. Styles are varied. We're going to start the season Monday with an important price event in hats for immediate wear.

Horse Hair Turbans In Black and Colors $2.
Just what you want for between wear. Black, navy, brown, etc. Also light weight straw and horsehair, very pretty and effective.

Also hats with all the advantages for spring are here in prices ranging from $3.95 to $4.25, $5.45, $6.45.

See the new shapes of fine horsehair and the rough braids.

Wire Frames New Styles .....
All shapes for the new spring. Horsehair, Tuscan and fancy [illegible] are here at 85c, 95c, $1.35, $1.[illegible] apiece.

17c & 19c All Linen Handkerchiefs.....
An opportunity for women to advantage of. Plain white handkerchiefs with narrow stitched hem. They're worth 17c and 19c each now. Monday 10c each or $1 dozen.

15c to 25c Handkerchiefs.....
Initial handkerchiefs, broken and ¼-inch hem. Not all in the lot.

Balance Sample Handkerchiefs....
Many are worth 25c and 35c, slightly soiled. Not many come early.

NUARY 30, 1910—[PART

g Notion Values

Setwell Skirt Marker 19c Each—Nic plated and highly finished.
Thimbles 5c Each—Nickel plated, sizes.
Tailors' Tape Measures 4c Each inches long.
Pearl Buttons 4c Dozen—Plain two h buttons of fresh water pearl, ligne to 24.

nant Sale

REMNANT SALE

5 Black Silk 65c
, Branded Lines

well known black silk including:
taffetas.
Chiffon Taffeta.
lette taffeta.
Lines.
n black silks, they're marked regularly at $1. remnants but included in the Mill Remnant Sale.

49c

.25 .....
odds and ends that were recently marked from $1.25. Never sold for less than 39c; now is to 49c. This is a truly remarkable chance to r, messaline, peau de cygnes, pompadour fancys. Silks that are worth every cent of $1 nes were full that's what you'd be paying sale price 49c.

Plain and Fancy Silk
25 Per Cent. Reduction

t Sale we've included our own stock remnants including the blacks. 1 to 10 yard lengths below the regular Remnant prices. That means the reduced prices. This will be an other

.. $1
really 50-INCH BLACK STORM SERGE .....
ght for It's a quality that cannot be approached under $1.25. As an extra good value, priced for Remnant selling, yard $1.

se $1.50 to $2 95c
ovelty Suitings

d in time for this notable offering pieces of imported suitings, new woolens, in Remnant Sale. Not a full range of colors is ceived a concession from the manufacturer regular way they'd be $1.50 to $2.00. for Monday. Choice of brown, gray, blue. Remember the widths are from 40 to for your spring suit.

Mill Remnants
Dress Linings

These prices are worthy of your consideration.
CAMBRIC LININGS 4c—2 to 6 yard lengths all colors and black.
SILK TAFFETA 19c—36-inch black similar to heatherbloom. Feather lining, yard 19c.
BLACK CANVAS 10c—Regular 15c 10 pieces at the price.
REMNANTS SATEEN 20c—36-inch 2 to 6 yard lengths.
Aisle 6.

wels, Spreads
Remnant Prices

aking advantage of these prices. It was ble to quote such extreme value offerings.
C 19c $1.50 White Bed Spreads.. $1.29
Double bed size, good quality, crochet weave, cut corners.
C 5c White Cotton Napkins..... 3c
in 18x18-inch, medium weight. 5c value for 3c. Save your good linens by buying a number of them.
C All Linen 60-Inch Damask.. 45c
Fine satin finish, pretty patterns, excellent values at the price.
C 10c Cream Bath Towels 8⅓c
Size 20x40-inch. Good medium weight, red borders, fringed ends. 10c values, for 8 1-3c.

rt - Coat

Millinery For Spring

will soon be spring in the millinery tion, for the pretty new hats are unpacked from day to day. Styles carried. We're going to start the Monday with an important price hats for immediate wear.

Horse Hair Turbans $2.4
Black and Colors
st what you want for between ear. Black, navy, brown, etc., ght weight straw and horsehair ry pretty and effective. Also hats with all the advanced ings for spring are here in prices from $3.95 to $4.25, $5.45, $6 and See the new shapes of fine Milan, rn and the rough braids.

Wire Frames 25
ew Styles .....
l shapes for the new spring rsehair, Tuscan and fancy straw here at 85c, 95c, $1.35, $1.50 and iece.

7c & 19c All Linen 10
Handkerchiefs.....
n opportunity for women to dvantage of. Plain white all ndkerchiefs with narrow itched hem. They're marked nd 15c each now. Monday ch or $1 dozen.

5c to 25c 10
Handkerchiefs.....
itial handkerchiefs, broken nd ½-inch hem. Not all e lot.

alance Sample 15
Handkerchiefs.....
ny are worth 25c and 25c ghtly soiled. Not many ne early.

Real Estate—Subdivision and Progress.

Dealings in Land
DOWN-TO-DATE REPORTS

Los Angeles Sunday Times

Part VI—10 Pages
FREEDOM IN THE INDUSTRIES

IXTH YEAR. SUNDAY MORNING, JANUARY 30, 1910. On All News Stands, Trains and Streets. 5 CENTS.

HOW TO OWN A HOME

BY THE INVESTMENT BUILDING COMPANY'S PLAN

FIRST.—If you own a lot outright anywhere in Los Angeles, we will accept your lot as a payment on any bungalow or house we have built, and you can pay off the balance in small monthly payments.

SECOND—If you own a lot and want a home built on it, we will build the style of house you wish and accept your lot as cash payment, and you can pay the balance monthly.

THIRD—If you don't own a lot, and want a home, you can select a lot anywhere in Los Angeles or suburbs and we will buy the lot for you and build your house, and you can make us a cash payment down, and pay the balance like rent.

FOURTH—If you own your lot and want to pay cash to have a home built, we will design it free of charge and only charge you the usual contractor's fee for building it.

FIFTH—We are building 30 artistic bungalows in the Ingomar tract, West Hollywood that sell for $3600 each, on Prospect boulevard, 5 blocks west of Hollywood Hotel, near car line and school, with street work done, and with gas and electricity, which you can buy for $360 cash down, and $36 per month, including interest, taxes and insurance. These bungalows adjoin the finest foothill homes in Hollywood.

To reach tract office, take Hollywood car, get off at Gardner street.

If you will study the above propositions you will realize the folly of paying rent, as we do not confine our building operations to any one district, and can build you a home anywhere.

We are planning to sell a number of bungalows furnished (absolutely ready to commence housekeeping) which we will sell on a small cash payment down and small monthly payments like rent.

Come and talk it over with us or address—"Sales Manager."

INVESTMENT BUILDING CO.
SUBDIVIDERS AND HOMEBUILDERS
607-608 GRANT BLDG. LOS ANGELES

Home Phone. Sunset Phone, Bdway.

LOMITA



Gateway of San Pedro Harbor

A Place of Little Farms

GET NEXT TO THE SOIL IN THE RIGHT LOCALITY.

IT'S A WORRY-CHASER THAT WILL MORTGAGE THE FUTURF IN YOUR FAVOR.

Lomita is the right spot. It lies between the city and the great harbor, the beneficiary of both. It is a live, prosperous community, with stores, schools, church, etc. The soil is fertile, the water supply ample and sure. Nowhere else around Los Angeles can small farming be carried on under such favorable conditions.

We make no claim for Lomita that we cannot substantiate.

at the office and make arrangements to see Lomita any day. Or down Sunday. Carriage meets all cars Sunday forenoons. Take Pedro San Pedro car and get off at CUERNA STATION.

5-acre and 10-acre tracts, $400 and up per acre. $10 per acre per acre per month. Discounts for cash.

W. I. HOLLINGSWORTH & CO.
118 WEST SIXTH STREET.
Main 1616.

HOUSES
We Have Them From
$6750 to $18,000

are strictly high-class, complete in every detail, including lawn, and shrubbery, and are ready for occupancy. If we haven't that suits you we can erect one that will.

THE LOCATION.

Country Club Heights—choice residence section of the city—gas, electricity and sewer. Five-minute car service. Terms can be arranged. Nothing better anywhere for the money. Come out and be convinced. Take West Ninth Street cars to Gramercy Place.

We also build on the commission method. Send for our booklet.

THE DAVIDSON CONSTRUCTION CO.,
10th and Western Ave. Phone West 3787.

AT THE CITY'S GATES.

RAPID PROGRESS ON EDGE OF ANNEXATION.

New Development at Gateway of New Los Angeles—Glendale, Tropico, Burbank All Take Faster Pace. The San Fernando Valley.

BY ROBERT H. WILLSON.

FIRST DOOR north of Los Angeles—this is the new address of Tropico, Glendale and the San Fernando Valley. Since the annexation of Hollywood a straight line drawn from the northwest corner of Los Angeles to the southeast extremity would include a section of the famous valley, peopled by 5000 suburbanites.

Los Angeles is going out to meet the Owens River on its way down from the mountains. Whether or not the city boundaries shall spread over the hills to absorb more territory, the spirit of municipal progress is already there and the entire valley is witnessing the dawn of a new day of development.

The building of a populous suburb along the Glendale electric line during the past four years has been one of the marvels among the scenes of rapid development in California. But now, in the atmosphere of expectancy that prevails from Tropico to Chatsworth Park, it is apparent the real era of progress is to begin with 1910.

Homes are being built so rapidly that there is no numeration. Business centers are developing in half a dozen locations. New lines of transportation are planned and industrial plants are building. Ranch lands are increasing in value so rapidly that there is not enough agricultural area in the vast and fertile valley to meet the demands of those who wish to settle there. Conservative holders of farm lands predict that every acre in the valley will be worth $500 when the Owens River water is delivered.

San Fernando Road is the main artery of the valley and its improvement as part of the good roads system will have a marked influence toward immediate activity. Tropico stands as the gateway between the valley and the city. At this point there are many signs of a new and substantial impetus. The Baumeister-Salyer piano factory is being built a little north of the center of town, G. H. A. Goodwin is opening a large subdivision, the Tropico Art Tile Works are being enlarged and the old Richardson ranch, where strawberries have been raised for years, is about to be transformed into a fine residence district, with cement walks and curbs, oiled streets and $4000 to $5000 houses and bungalows. A bank is one of the proposed features for the center of town and new business blocks will soon be erected.

Bert Richardson is an enthusiastic promoter of the new Tropico. He is a son of the pioneer Richardson, who was one of the first American ranchers in the valley and whose lands are now worth a fortune.

NEW STATION.

"As soon as my brother arrives from Chicago," said Mr. Richardson yesterday, "and I expect him any day, we shall undertake the improvement of about twenty acres lying at the intersection of San Fernando Road and the Glendale electric line. This is the heart of Tropico and lies between the present business center and the electric line. We are waiting for the grade of the Good Roads Commission on San Fernando road to put in our street work. Then we shall set a high standard of building by putting up a number of fine houses.

"Arrangements have been made for the building of a handsome mission-style electric station just north of San Fernando Road. The old berry station is to be moved away and the grounds in front of the new grammar school will undoubtedly be parked.

"Improvements will be extended along the trolley line toward the river and Griffith Park. It may be that a business center will be established at the stations now known as Richardson and Cascajo."

Speculation as to the route of the electric line to Burbank and San Fernando is one of the doubts that is holding the trend of northward development in a certain degree of uncertainty. Sometimes it is proposed to have the line follow the river, and at other times it is planned to extend the present line from the Casa Verdugo along the beautiful foothill section that is being improved with the country homes of wealthy people.

Two new transportation factors have entered the situation. A daily motor-car service is maintained between the town of San Fernando and the city by the Southern Pacific. Motor-car service is promised on the Salt Lake road, running through the old section of Glendale and entering Verdugo Cañon, where extensive improvements are under way.

The independent electric road connecting the Pacific Electric line at Glendale with the Los Angeles Railway line in Eagle Rock Valley has been operating on Fourth street for ten days and opens a route to Highland Park, Garvanza and Pasadena without coming into the city.

GROWING FAST.

Glendale itself is growing more rapidly than ever. Where lots were sold by the hundred during the real-estate activity houses are now going up. Real-estate dealers say that 90 per cent. of the present customers are buying to build and that the 10 per cent. buying for investment are securing acreage to be divided for homes.

Three years ago the trolley service to Glendale consisted of a small car run every half-hour, and except for one or two trips a day half of the seats were vacant. Now the big three-car trains are crowded and the trolley officials are at a loss to take care of the traffic on a double-track line.

The business section of Glendale, in that time, has grown from a corner grocery store to half a mile of modern buildings. A business block is now under process of construction on the old High School site at Fourth street and Brand boulevard. A brick building has just been completed on the opposite corner, and these, with the solid block of stores from Fourth to Third streets on the north, give the town a metropolitan aspect. Business houses are gradually crowding out the residences on Fourth street, and are grouped in another nucleus at Fourth street and Glendale avenue, where a brick building is now in process of construction.

NEW PALACES.

The development north from Glendale to the Verdugo Mountains is likewise impressive. Some of the most costly residences in the valley are being built in that district. The Pacific Electric Company has recently acquired a large addition to its park at Casa Verdugo and is beautifying the grounds. General Manager McMillan is laying out one of the cañons for a private country estate that will rival the famous homes of Southern California. From his residence for two miles along the foothills stretches one of the most magnificent districts for country homes in the world. John Brockman, a millionaire, who has recently come to Los Angeles, is completing a palatial residence in the midst of a tract of nearly a hundred acres. Running far up into the mountains, he has fenced off a deer park, and his scheme for landscape architecture in the lower part of his grounds promises one of the show places of the Coast.

Frank P. Fay has purchased seventy acres adjacent to this place for $10,000, including Fox's Cañon and a large tract of mountain land, valuable only for its landscape features. Along this same natural terrace, covered with orange groves and fruit orchards and commanding a view of the valley for thirty miles, with mountain ranges on every hand, are the residences of Neal Dow, F. L. Keller, George Mitchell, Dr. S. S. Black, Dan Campbell and L. C. Brand, ranging in value from $20,000 to $100,000. Kenneth Road, the thoroughfare, figures as the "Orange Grove avenue" of the San Fernando Valley.

Glendale already is built nearly half way to Burbank. Burbank itself, with a location having certain advantages over any other part of the valley as a residence district, awaits the coming of a car line. It has been promised often and sometimes the movement has gone as far as securing a large proportion of the right of way. Property in Burbank has advanced beyond reasonable agricultural values but is being bought up by those who appreciate that it is still cheap for the suburban residential sites when the car line comes.

In the upper end of the valley there is a new interest in ranch lands. It has sometimes escaped the attention of Los Angeles people that one of the richest and most fertile districts in the world is in the valley of the Los Angeles River. For miles about Toluca, Lankershim and San Fernando there are orchards and alfalfa fields that produce modest fortunes. With the Owens River water it is anticipated that the higher lands will also be developed. There is not a more active agricultural district in the county in plans for development than this territory at the present time.

PROSPECTS.

The logical claims of San Fernando Valley to more serious and general attention are many. As a place of suburban, foothill homes it is the location most accessible from the center of Los Angeles. The electric service, because of its favorable route in leaving the city, is the best out of Los Angeles. Glendale cars are run without city stops to Tropico, making extremely quick time. The climate has the advantages of being dry because of the altitude and of being cool because of a constant draught of air through the thirty mile trough of the valley in the summer time. Much of the soil is extremely rich and the upper end of the valley is said to contain some of the best orange land in Southern California. Its prospects are among the most promising in or about the city as it is the natural direction in which population and improvement will spread.

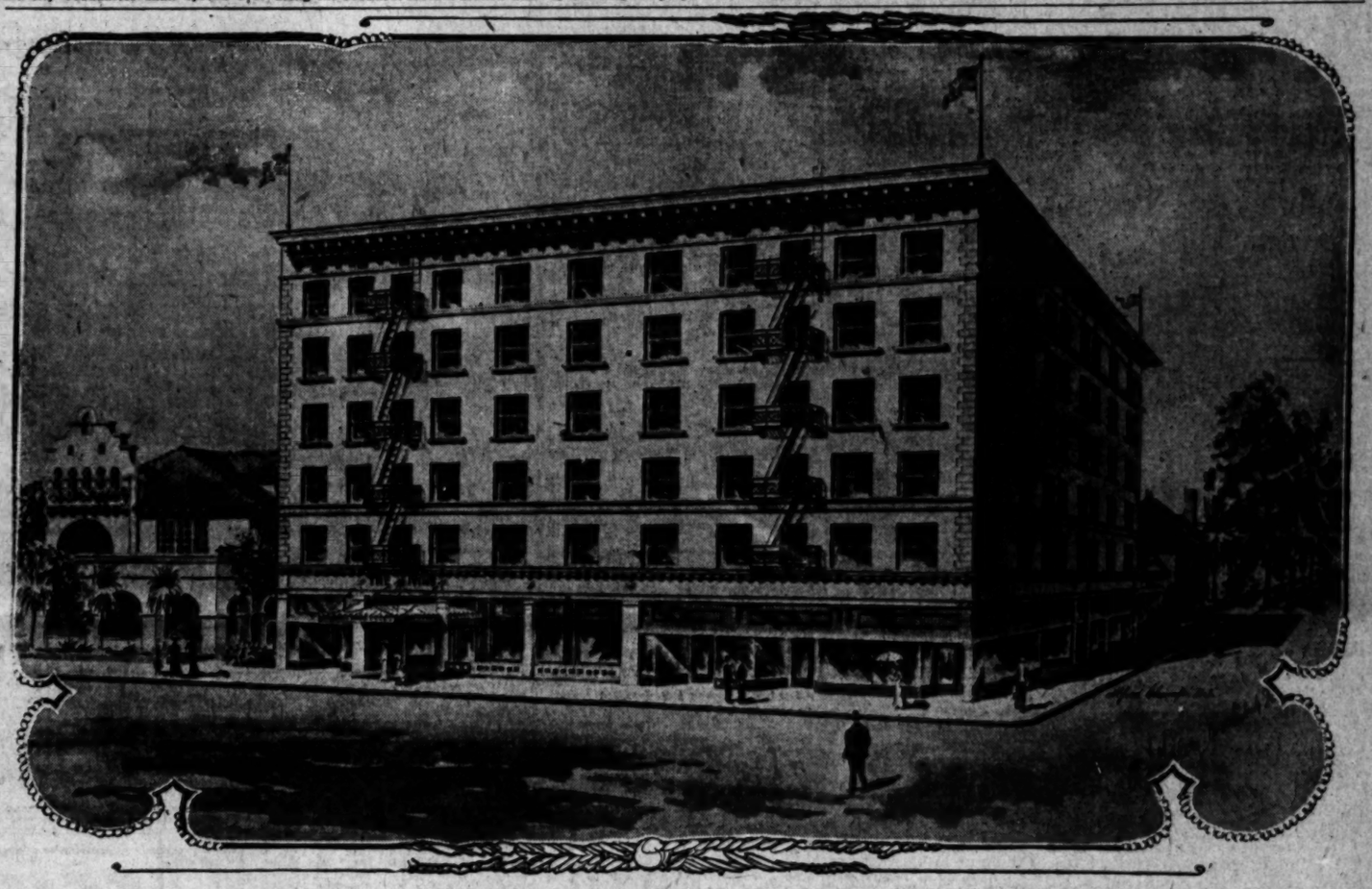
There has been no boom in San Fernando Valley. It has been very little advertised and has never enjoyed any special efforts of promotion. It has reached its present impressive development through the appeal of its own particular merits and anticipates a steady and more rapid growth from the momentum it has gathered.

NEW HOMES DESIGNED.

Architect Frank M. Taylor has drawn plans for a seven-room frame residence to be built at the corner of St. Andrews Place and Ingraham street for H. G. Hamilton and for a nine-room house, which G. W. Sherman will erect on Alta Drive, just off of Pico. The first dwelling will be of a Swiss type; the latter of rustic effect. J. W. Roberts has prepared plans for a two-story twelve-room house, to be erected for A. Joughin on Twenty-fifth street, between Arlington street and Second avenue. The exterior will be in brick and plaster. The cost will be about $7500. Train & Williams are designing a two-story eight-room residence of Colonial style to be built at Hollywood for Dr. C. V. Baldwin.

TO BUILD ON SPRING.

Victor Ponet will at once begin the erection of a one-story brick store building on the west side of South Spring street, between Seventh and Eighth streets. The structure, plans for which are being prepared by A. L. Haley, will occupy a lot 45x165 feet, and will cost about $10,000. The front will be of white tile, the windows being of plate glass.



Attractive apartment-hotel building for J. C. H. Ivins at Tenth and Figueroa. A. L Haley, architect.

METROPOLITAN.

COSTLY BLOCK FOR W. TENTH.

Six-Story Apartment Hotel on Old Vineyard Site.

Will Front Hundred and Thirty Feet on Figueroa.

Construction of Building Will Begin at Once.

J. C. H. Ivins will within the next thirty days start the construction of a six-story brick apartment-hotel building at the northeast corner of Tenth and Figueroa streets. The structure, plans for which have been prepared by A. L. Haley, will be ready for occupancy about September 1. It will be one of the most attractive and up-to-date buildings of the kind ever erected in this city, combining everything in the way of modern arrangement an dappointment. Its cost, with equipment, will be in the neighborhood of $100,000.

The structure will have a frontage of 130 feet on Figueroa by 100 feet on Tenth. There will be a yard space on the east side of ten feet clear, with an interior light court eighteen feet wide extending westward for fifty feet. The north side will have the line court prescribed by law. The building will be built in strict accordance with the city ordinances and the new Brunett Tenement-house Act. It will be known as Class "C" construction.

The main entrance will be on the Figueroa-street front. There will also be an entrance extending out to the Tenth-street side. The former will have stone columns, with a large porch, protected by an ornate marquise of iron and glass. The lounging-room will be of liberal dimensions, and elaborately treated in scagliola. The ceilings, which will be heavily beamed, paneled and decorated, will be supported by columns of steel, incased in scagliola. Back of the lounging-room will be a large billiard and smoking-room, together with a café, which will have a mezzanine music balcony. The space on the ground floor which is not used for the hotel proper will be divided into stores.

The basement will contain a large ballroom, card rooms and retiring rooms, in addition to the heating plant, hot water and vacuum systems. On the second to the sixth floor, inclusive, there will be eighty apartments, twenty of them consisting of two rooms, kitchen, bath, also private hall each. The other sixty apartments will contain one room, with kitchen and bath.

Every modern device has been planned for the building. Hot and cold water, steam heat, vacuum sweeping, gas and electricity and sanitary concealed wall beds will be installed.

The owner of this building is the son of Jacob Ivins, one of the oldest pioneers of Los Angeles county, who acquired the site twenty-eight years ago, when it was used as a vineyard.

ALTERING STORE ROOMS.

About $10,000 will be expended in alterations to the first story of the Heilman building on the northeast corner of Second and Broadway, and a large sum in addition will be spent by R. J. Busch, the lessee of the stores at that site, in interior fittings and furnishings. Plans for the work have been prepared by Morgan & Walls. The frontages will be improved with art glass, and pressed steel ceilings will be put in. The building will be greatly strengthened by the installation of steel columns and beams.

ATTRACTS THOUSANDS.

Architectural Exhibit in Hamburger Building Largest Held West of Chicago.

Those in charge of the exhibit of the Architectural League of the Pacific Coast on the fourth floor of the Hamburger building reported at the time of the closing of the galleries at 10 o'clock last night that a total of between 17,000 and 18,000 people had visited this attractive display of sketches and paintings. It is estimated that the attendance today will be the largest of the exhibition, and that the total will be brought close to 20,000. This will lead the attendance at the San Francisco exhibit, in November, 1909, by fully 5000.

The sketches of Edwin Howard Blashfield are probably attracting more art lovers than any other one feature of the exhibit, although great interest has been displayed in the etchings of Joseph Pennel and the pen and pencil drawings of Vernon Howe Bailey. The sketch and water-color work of a number of local artists and draftsmen have met with most favorable comment. The purely technical exhibits of local architects probably form the finest collection of this kind ever shown west of Chicago.

No effort has been spared by the management of the exhibit to make the 1200 or more feet of galleries educational. All pictures and sculpture works have been plainly labeled, and the best work of the best architects and landscapers in the East and in England, as well as in the West, is available to those interested in architecture and the allied arts. The exhibit has already been visited by hundreds of school children.

BUILDING.

RAILROAD MAKES PRICES SOAR.

POMONA, CLAREMONT, UPLANDS AND ONTARIO ACTIVE.

Land That Has Laid Idle for Years Now Cleared, Homes Being Built. Big Power Plant Planned—Los Angeles Suburbs to Be Increased by 30,000 Persons.

Real estate values near Pomona, Uplands and Ontario have increased with the report of the proposed extension of the Huntington lines.

As a result of this extension from Pomona to North Pomona, Claremont and Uplands, there has been more activity in the district bordering the right of way than has been shown since the building of the Salt Lake road through this section.

East of Pomona College at Claremont, there has been a district more than a mile in width and at least two miles long that has never been reclaimed, up to the present time.

The fact that the grading for the Pacific Electric extension is completed has caused twenty teams to be put to work clearing this land of rocks and sagebrush.

Part of the ground already has been cleared, and twenty-five acres already have been set out in orange trees since the first of the year.

The fact that the site for the power-house has practically been decided upon, south of San Antonio, has placed the water now used in operation of the present turbines upon the market, where it can be picked up for irrigating purposes.

In one mile along the proposed line fifteen new bungalows have been built within the past five months, and land is being cleared for a half-dozen more.

C. E. Woodside, who recently went over the line of the road, preparatory to selling construction bonds, states that the connection of the Pomona line with the Covina branch of the Pacific Electric will mean the addition of 30,000 persons to the suburbs of Los Angeles.

EVER BUSY.

THE KAISER'S CAMPAIGN TO "GERMANIZE HIS GERMANY."

Has Cleared French Words Out of the Kitchen and the Army and Now Is Tackling English in Sport. "Netzballspiel" Is His Way of Saying "Lawn Tennis" and He Wants German Word for "Bobsleigh."

[SPECIAL CORRESPONDENCE OF THE TIMES.]

BERLIN, Jan. 17.—To the average mortal an allowance of $4,000,000 a year would pass uncriticised if the giver insisted on describing it as "alms," "tips," or even "shoe money." That, however, is not the point of view of Kaiser Wilhelm II, who has announced to Baron Rheinbaben, Prussian Minister of Finance, that his annual $4,000,000 allowance from the State is no longer to be described as "Civil List," in German "Zivilliste." "Civil list" is a foreign expression, for which there is a better German equivalent in "Koenigliche Haushalt," in English "The King's Household," and "Koenigliche Haushalt" it is henceforth to be. It will not add even one dollar to the four million. But it will add an honest Teutonic phrase to the German language, and that, says Wilhelm II is worth a good many dollars.

The war which Wilhelm II has now begun upon the Anglicisms which defile the tongue of Luther and Goethe is in logical sequence with His Majesty's triumphant campaign against the corruptions from unfriendly Gaul. For nearly twenty years this war has been waged with unwavering success, and now from the Vosages to the Vistula you will not hear a word of French. The triumph is entirely due to the Kaiser's strategy. Remembering the cynical remark that the path to heart and brain lies through the imperious stomach, the Kaiser raided his Gallicised kitchens in the year of his accession to the throne. When he found Teutonic translations for all the finicky French on the menu, he pounced upon "menu" itself and renamed it "speisekarte," which means "eating card."

Next the palace authorities, with their rococo French traditions from the days of Friedrich the Great were discovered to be calling the Imperial kitchen a "cuisine." Henceforth it was German "kueche." Apparently the association of ideals led from "cuisine" to "kusine," a barbarous Gallicism used by degenerate Germans to denote their cousins. The word appeared even in the court circulars. In 1890, there burst upon the astonished world the mysterious appellation "muhme." It drove "kusine" out of the court list. Unscholarly individuals asked themselves what was the meaning of "muhme," and learned men from Heidelberg and Goettingen when posed with the puzzler tried to look their wisest. But the mysterious "muhme" had nothing to do with "mummy," except that it was a mummified, antediluvian, immemorial, obsolete, but honest German word, which Wilhelm II had disinterred from the dead past. Nowadays, all really smart Germans talk about their "muhmes," and only sham-smart Germans, who live in small flats at suburban Lichtenberg and think they know French, talk about their "kusines." They say to their rich relations: "My kusine is in the cuisine." And their rich relations took at them stonily, and say in the manner of Kaiser Wilhelm: "Your muhme, you mean, is in the kueche."

Having expelled French from the "kueche," William II cleansed a less important institution, the army. Twenty years ago most ranks, and all technical, above all, all fortification terms, were French. In 1889, Wilhelm II issued a decree ordering them to be translated into German. The cacophonous Teutonicisms nobody understood at first; and had war broken out two decades ago the beating of the French might have been sadly hampered by the lack of French words. It took at least ten years before the German military language was purified. Finally, in 1899 French had its coup de grace. "In order to purify our speech," ran a decree issued by William II, all the remaining French army ranks were to be turned into German.

Offizier—Aspirant became Fahnenjunker.

Porte—Epée Faehnrich became Fachnrich.

Second—Lieutenant became Lieutenant.

Premier—Lieutenant became Oberlieutenant.

Nothing, unhappily, was added to the officers' pay, and a full-blooded German "Faehnrich" was required, like mere ordinary Gallic "Porte-épee Faehnrich," to look smart, and support a wife and four flaxen-haired infants on forty dollars a month.

Now the time has come for the invading Anglicism. Here the war of emancipation is a hundred-fold harder. Of late English words have poured into German ten at a time. A century ago there were twelve words of English origin in the German dictionary. Thirty years ago there were 150; today there are some 700 and there are dozens of English words in German dress, or English words translated into German. There are "dogge" and "Frack," and "punsch," and "scheck," and "buchmaker," and "schrittmacher" for "pace-maker," and "wolkenkratzer," for "skyscraper," and even "nervenschoc." A learned etymologist, Herr Duenger, has just written a book about them, and sent it to Kaiser Wilhelm. And Kaiser Wilhelm, in thanking him, declares that he "is more interested than ever in the purification of German from neologisms and foreign words." And not without reason. Even classics like Sudermann use such barbarisms as "struggle-for-lifeerum"—which is enough to give less sensitive men than the Kaiser a genuine Saxon "nervenschoc."

Apparently Wilhelm II has chosen to begin with Anglicisms in politics, because in addition to sneering at his four million dollar "Civil List," he has declared that "address" is no longer to be used in the sense of petition or congratulation; and that the Anglicism "meeting" is to be banned from the political reports which are daily drawn up by his Civil Chancellory. In the domain of sport, however, the Kaiser is helpless, and it is here that the all-conquering Anglicisms come in their serried hosts. Wilhelm II is not an all-round sportsman. He is therefore making use of the Crown Prince, who is. The future Friedrich II cares as much about philology as he does about metaphysics. But that does not prevent him standing up as his Imperial father's champion in the lists of Germanism. During his last year's visit to Oberhof in the Turningian Forest, the Crown Prince made himself beloved by the natives by the enthusiasm with which he entered into their winter sports. The natives, preparing for his return visit, started a "Bobsleigh Club," and asked him to become president. "With pleasure," answered the Crown Prince. But in a letter from his Hof-Marschal he suggests that "verein" is a better word than "club," and that it is desirable to find a purer Teutonic word than "bobsleigh." The letter mentions the Germanising of "lawn tennis" terms as a worthy example. "Lawn-tennis" is now officially, "netzballspiel," or "net ball game," and if that does not help the perspiring Teuton to get the ball over the net he consoles himself with the thought that it is better to fail in German than in English.

According to Dr. Peschel, who was received lately by the Kaiser in connection with a scheme for popular universities, Wilhelm II, spoke with disapproval of American and English technical terms used in German textbooks. Here there are dozens of undesirables of the nature of "horse power," "elevator" and "compound-machine." For the last the Kaiser suggested "verbund-machine."

"The genius of the German language, and the plasticity with which it lends itself to the creation of compound words, are such that there is no possible English word for which an equivalent may not be found," he says.

"Had the first William been as dead against foreign words as his grandson," comments a comic paper, "he would never have become German Emperor. He would have preferred to remain Prussian 'Koenig,' which is good German for 'King' rather than German 'Kaiser' which is merely the corrupted Lat' 'Cousar.'"

VALUABLE ALASKA

BY WALTER J. BALLARD.

California's increasing interest in Alaska lends interest to the statement that the population of the Territory consists of about 32,000 whites and about 35,000 natives. The population in the placer camps has apparently passed the maximum and is at present decreasing. This decline, however, is largely offset by an increase along the southern coast, where railroads to the Bering River and Matanuska coal fields and to the Chitina Valley are under construction, reports Gov. Hoggatt. The population is engaged almost entirely in mining, railroad construction, fishing and occupations incident thereto.

FOR TAXATION.

The towns of Alaska have $9,855,034 worth of taxable property according to the assessed valuation, a surprising total. By towns the assessed valuations are:

Town—	Assessed valuation.
Fairbanks	$1,225,000
Nome	2,350,000
Juneau	1,397,000
Skagway	627,429
Ketchikan	564,590
Valdez	541,000
Chena	500,000
Douglas	400,000
Eagle	250,000
Wrangell	140,000
Total assessed valuation	$9,855,034

No assessment was made in the town of Treadwell. The rates of taxation run from 1 to 2 per cent.

The Governor says: "There is no means of determining the taxable property value outside of the towns, but it is safe to say that it will approximate in value the property within the towns." In other words, Alaska has a total taxable property value of about $21,000,000—not far short of three times what we paid for (as alleged) "Seward's iceberg"—to say nothing of the very many millions of dollars in gold, fish, furs, etc., taken out since that memorable purchase was made.

COMMERCE.

Alaska bought of us in 1909 fiscal year:

Provisions	$ 4,700,895
Hardware and machinery	4,812,730
Liquors	740,460
Lumber	611,110
Coal	172,228
All other goods	5,119,585
Total purchases in 1908-9	$17,156,445
Total purchases in 1908	15,927,576
Increase in 1909	$1,228,869

We bought of Alaska in 1909 fiscal year:

Gold produced in Alaska	$17,792,400
Silver	19,252
Salmon, canned	5,973,310
All other fish	862,634
Furs	433,142
Copper ore	465,113
Whalebone	192,152
All other products	1,044,833
Total purchases in 1909 fiscal year	$26,857,291
Total purchases in 1908 fiscal year	22,421,561
Increase in 1909	$3,435,650

In addition in 1909, $5,464,200 in foreign gold and $14,004 in foreign silver was sent us through Alaska.

Total commerce with us in 1909:

Merchandise sent us from Alaska	$13,655,325
Alaskan gold and silver sent us	17,801,976
Foreign gold and silver sent us through Alaska	2,478,204
Merchandise sent Alaska by us	17,186,445
Total commerce	$51,521,950

A yearly trade more than seven times in value what the whole Territory originally cost us, namely, $7,200,000.

TRANSPORTATION.

On the Seward Peninsula, the Council City and Solomon River Railway and the Seward Peninsula Railway continue in operation.

The Copper River and Northwestern Railway is still constructing up the Copper River Valley. On July 4, 1909, this railroad began operating the first fifty-five miles of its road extending from Cordova to a point above Abercrombie Rapids on the Copper River. By the close of the season it completed about 100 miles of railroad. During the summer the company employed about three thousand men on construction and maintenance.

The Alaska Central Railway, under direction of the receiver, laid twenty-one miles additional track during the summer, and has now seventy-five miles of road completed.

The Tanana Mines Railway continues to operate its road successfully from Chena and Fairbanks to the outlying creeks and mining camps.

The Yakutat and Southern Railway is a short road running from Yakutat Bay to the salmon streams south. The railroad has fifteen miles of track, but its only use is to transport fish from the salmon streams to the cannery located at Yakutat.

Increased transportation is very necessary for the Yukon and Susitna valleys and the interior of Alaska.

The future development of the valuable Territory will depend very largely upon all-the-year-round easy communication between the coast and the interior. Urging government aid for certain needed roads, the Governor says:

"If the government does not assume a part of the burden of interior transportation (by railroads) permanent development of the interior will have to wait until such time as discoveries of phenomenal mineral deposits will justify private capital in the construction of railroads."

With the completion of the Copper River and Northwestern Railroad and a summer communication to the Bonanza mine, a large permanent camp will be established on the south slope of the Alaskan range of mountains, from which men can prospect for copper in this range of mountains, and north to the headwaters of the White River, where very promising indications of copper are already known.

Railroad construction from the coast to the Yukon Valley is pressingly needed, but it cannot be had without Congressional aid for building and for maintenanme for ten or fifteen years.

It is urged that the government should secure railroads to Alaska in some such way as is being done in the Philippine Islands.

AGRICULTURE.

The agent of the Department of Agriculture has been conducting experiment stations in various sections of Alaska with satisfactory results. The new station near Fairbanks, where there are large areas of rolling ground, will be of great value in demonstrating the agricultural possibilities in that large valley.

Oats and wheat are reported to have fully matured at Rampart and in the Tanana Valley.

The Manly Hot Springs in the Tanana Valley and the hot springs near Nome continue to grow a large variety of vegetables and plants with success.

STOCK RAISING.

Several experiments in raising cattle on the islands of the Aleutian group are being made and bid fair to be successful. The government is experimentingg with raising sheep and Galloway cattle on Kodiak Island.

GOLD.

Gold is successfully mined throughout the whole district. The development of recent discoveries of veins carrying high-grade ore have been very encouraging, and there seems to be a revival of interest in gold-quartz mining throughout Southeastern Alaska.

Discoveries of quarts carrying high values have been made in the Fairbanks mining districts, and a limited amount of development work has been done with encouraging results. High-grade gold ores have been discovered on the Kenai Peninsula near Moose Pass and on Willow Creek, and the best of these prospects are being developed.

Placer mining continues in a small way in Southeastern Alaska and the beach at Cape Yaktag and in Cook Inlet. This character of mining continues throughout the Yukon Valley, and activities in the Fairbanks district continue unabated. Increased interest is shown in the prospecting in the Susitna and Kuskokwim valleys, and encouraging reports are made of these districts. A large number of prospectors and miners are there. On the Seward Peninsula drift mining is giving way to dredging and hydraulic mining. Decreasing opportunities for the individual miner and prospector on Seward Peninsula have been followed by an increase in the prospecting for lodes and veins carrying precious metals. Reports of promising discoveries along these lines are being made from time to time.

COPPER.

Continued low price of copper prevented much development of prospects for this metal. With the completion of the Copper River and Northwestern Railroad to the Chitina Valley, and the extension of the Alaska Central to the Matanuska Valley, and with a moderate increase in the price of copper, a renewed activity in prospecting and the development of the valuable copper mines of the Territory can be expected.

COAL.

Coal is widely distributed throughout Alaska and is found to be of very high grade in the Matanuska and Bering River valleys. Workable deposits of coal are also found on Seward Peninsula. No titles having been secured to any coal lands in the Territory, development of the deposits has not been made. Once title to the coal lands in the Bering River and Matanuska fields is given to the locators, development will follow rapidly, as transportation seems to be assured to these fields.

Coal mining can be made a permanent and profitable industry in Alaska and the establishment of [illegible] will aid materially in the [illegible] of the great, latent resources of the Territory.

OTHER MINERALS.

Other minerals under development are marble (increasingly so,) gypsum, petroleum, tin, silver, antimony, graphite, bismuth, cinnabar, and talc.

NATIONAL FORESTS.

During the year the national forests were extended in Southeastern Alaska. The administration of the forests is meeting with general approval. The timber is being conserved and its liberal use provided for, without hampering the development of the country. Shipments of small lots of timber to points east of the Rocky Mountains in the United States, have begun. The mines usually have their own sawmills, and other mills supply local needs. A large percentage of the timber in Southeastern Alaska is overripe and should be removed to give way for a new growth.

	Acres.
Tongass	15,460,992
Chugach	11,280,640
Total acres	26,741,632

The Alaskan national forests are:

EDUCATION INCREASING.

The people of Alaska continue their interest and pride in the public schools and they were administered with gratifying results during the year. Schools in the incorporated towns are supported largely by license moneys and are under the control of school boards and town councils. Schools have been successfully maintained at Chena, Douglas, Eagle, Fairbanks, Juneau, Ketchikan, Nome, Skagway, Valdez and Wrangell.

Twenty-one other small schools, established under the "Nelson Bill," had 684 pupils and cost $40,762 to maintain.

Government schools for the education of natives increased from sixty-two to sixty-nine. Pupils increased in the year from 2067 to 2726, a gain of 21 per cent. These are now in charge of the Federal Bureau of Education, whose efforts, extending also to adults, are already beginning to show results, with good prospects of further efficiency.

TRIBUTE TO MISSIONS.

The Governor says: "The Presbyterians, the Roman Catholics, the Moravians, the Swedish Evangelical, the independent missionary, William Duncan at Metlakatla, and the Orthodox Greek church, which has been generously maintained and supported in Alaska by the Russian government, continue their good work, and the influence of their schools and missions is very apparent among the natives. Where the missions have been established for a considerable length of time, the natives have greatly advanced in civilisation through their influence. This influence covers a wide field, and their continuance should be encouraged in every way possible."

LABOR IN GOOD DEMAND.

There was profitable employment for labor throughout the year. The supply has about equaled the demand, except at Cordova, where there has been an extraordinary demand for labor in the construction of the Copper River and Northwestern Railway. Wages were maintained at the old standard.

PROSPERITY ELSEWHERE.

The night and day forces at the locomotive building plant in Schenectady, N. Y., now number 4200 men. January will see an output of fifty completed locomotives, and seventy will be turned out in February. The company has orders enough to keep the plant busy for some months.

"The Northwest is full of activity," says Howard Elliot, president of the Northern Pacific. "Banks have lots of money to loan and everything points to a busy year. Lots of snow now indicates plenty of moisture in the spring and good crops. It means water for the irrigation projects and mining operations."

The tremendous activity that is expected this year (following the great activity of last year,) in the movement of Lake Superior iron ores, is indicated by the announcement that the steel corporation has chartered vessels to move 15,000,000 tons, while it will move about 12,000,000 tons in its own vessels, thus making the immense tonnage of 27,000,000 tons this year for the one leading interest. Independent interests will move 23,000,000 tons, making a grand total for this year of 50,000,000 tons, says the Iron Trade Review. It is worth repeating again—"when iron is busy, all other trades are busy."

Ten million dollars' worth of Western Telephone Company bonds were offered to the public in New York on Monday, and were all sold by early Tuesday. A good sign of increased financial prosperity.

Cambria Steel Company stock is now paying 5 per cent. annually instead of the former 3 per cent.

"At the head of the oil-producing fields of the United States stands California, with a lead of 10,000,000 barrels a year over its nearest competitor, the Mid-Continent field. The production of California in 1909 amounted approximately to 53,000,000 barrels, an increase of about 10,000,000 barrels over the previous year," says the Daily Mining Record of Denver, Colo.

Mexico's copper production in 1909 was 125,862,685 pounds, against 89,576,464 pounds in 1908. Most of it is smelted in the United States, making more business for us.

Five million dollars' worth of gold produced in this country in 1909 than in 1908—from $94,000,000 to $99,000,000.

The chief gains were:

Nevada	$3,219,000
California	1,941,600
Alaska	1,052,600

For the first time in its history, the New York, Chicago and St. Louis Railroad—the "Nickel Plate"—pays dividend on its common stock—3 per cent. per annum. The general business prosperity brought that happy result.

One shipbuilding company on the lakes reports orders for thirty new vessels, the cost of which will be at least $10,000,000.

Some recent mining dividends:

Company and Date—	Amount.
Plains Dodge, December 31	$2,813,707
Goldfield Consolidated, January 1	1,500,000
American Smelting, January 15	1,875,000
Calumet and Hecla, December 23	900,000
Nevada Consolidated, December 31	750,000
United States Smelting	628,772
Osceola, January 26	525,000
National Lead	687,488
Guggenheim Exploration, January 3	425,000
Nipissing, January 20	400,000
El Oro, December 30	413,100
North Butte, December 29	400,000
Copper Range, January 1	304,146
Utah Copper, December 23	262,515
Yukon Gold, December 21	250,000
Tonopah Mining, January 1	250,000

And so on—some forty or fifty other mining companies.

Some export increases in 1909:

Cotton	$23,100,000
Copper	2,000,000
Tobacco, leaf	4,700,000
Upper leather	4,100,000
Cotton cloths	6,250,000
Lubricating oil	1,000,000
Coal, anthracite	250,000
Furs and fur skins	2,700,000
Boots and shoes	1,400,000
Iron pipes and fittings	1,200,000
Rails for railways	2,500,000
Electrical instruments	3,250,000
Typewriters	1,150,000
Automobiles	2,500,000
Wire	800,000
Paraffin	700,000
Locks, hinges, etc	500,000
Coal, bituminous	900,000
Sole leather	600,000

Ten million barrels of cement will be the output this year of the Universal Portland Cement Company.

Eighteen thousand tons of structural iron and steel were ordered last week in this country.

Five thousand, five hundred freight cars were ordered last week by only three roads. Orders pending for 15,000 tons more.

Two Important Dates

Monday, January 31st

Last day to purchase stock at $3.05 a share and participate in our 56th quarterly cash dividend.

Tuesday, February 15th

The day when this cash dividend amounting to

Over $90,000.00

will be paid to the stockholders (now over 3600) in this the

Largest Co-Operative Building Co. in the World

All stock purchased for cash, or under our payment plan, up to Monday night, January 31st, will share in this dividend.

A Few Important Points

regarding our stock as an investment.

Dividends (payable quarterly) advanced from 24% to 26% a year.

Besides drawing the regular dividends, the stock advances in value each quarter, as the assets and surplus show large gains each quarter.

Small stockholders absolutely protected against loss in case they want to sell their stock, by a guarantee fund held by the Globe Savings Bank.

All stockholders participate, share and share alike, in all profits of the Company, including the big profits on Real Estate.

No stockholder has ever failed to get his money back, if he wanted it.

No Commission paid to any one for selling stock. You can purchase as low as five shares, $1.00 or more cash, balance weekly or monthly.

Office Open Monday Night, Jan. 31st, Until 8:30 o'Clock

HOMES

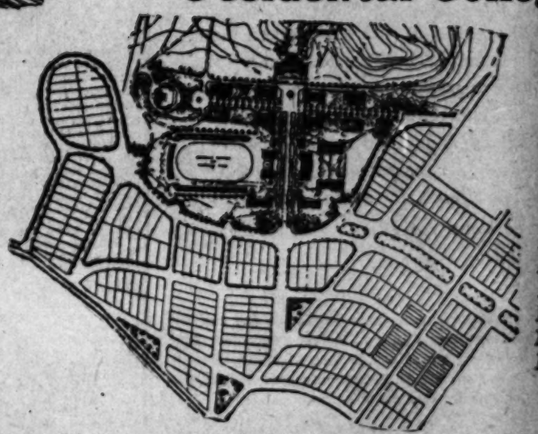
LOS ANGELES INVESTMENT COMPANY

333-335-337 S. Hill St. Capital and Surplus $3,230,000.00
Founded 1866 Established in Los Angeles 1895

Occidental Park



The New Location of Occidental College



Lots of Good People Are Buying Lots Here For Homes or Investment

To See Occidental Park Is To Love It. It Has No Equal

The Only Tract Forming a Part of The College Location

Call and get Free Transportation.

Reasonable Prices :: Easy Terms :: Discounts For Cash

We Do No Business On Sunday

W. A. Roberts Realty Co. Exclusive Agents

F-6524 Ground Floor Chamber of Commerce

Highland Park Representative, Garth Realty Office, Ave. 50 & Monte

The End of High Ground
ARLINGTON HEIGHTS
BOULEVARD TRACT
SELOVE & WHIPPLE, with
STRONG & DICKINSON,
147 S. Broadway.

LOM

Little Farms in the district, where values rise.

W. I. HOLL
118 West

Six Thousand Acres of Proved Fertile Soil With Unlimited Water Supply

La Sierra Heights

At Riverside, California

Ideal For Oranges, Lemons and Alfalfa

In the Last Large Tract of the Land That Made Riverside Famous

Land and Water

This land is a part of and equal in all respects to the soil that has made Riverside famous the world over as an orange-growing district.

There is more water than the cultivators of the land can use, which will be supplied at cost. A storage reservoir and lake with a capacity of 130,000,000 gallons is located close by.

The high price of producing oranges has been prohibitive to many in recent years. Here is your opportunity to secure at the price of ordinary acreage the best orange land in California. And there is none better for lemons.

Bear in mind that La Sierra Heights is a part of Riverside, with its schools, churches, shops and cultured community, and close to a profitable market.

This is a ground-floor, sub-cellar proposition if there ever was one. For home-making, cultivation or investment, La Sierra Heights presents an opportunity that will probably never be equaled in Southern California, and such as has not been available in recent years.

Grasp Quickly This Great Opportunity to Secure Proved Orange and Lemon Land, With Water Rights, at the Price of Ordinary Acreage.



WE HAVE THE WATER NOW.

Price, Per Acre, from $300 to $450, With Co-Operative Ownership of Water System, Insuring Water to Land Owners at Cost. No Profit to Water Company.

To Homemakers and Investors

The half is not told, in this advertisement, about La Sierra Heights. We want you to grasp its magnitude; to know what will be done to make it the best and most profitable property in a section famous the world over for the superiority of its products and the enormous profits made from them.

We shall retain and cultivate 2500 acres of La Sierra Heights ourselves for the profits to be made. That is what we think of the property.

Call, and make a personal investigation. It will be time well spent.

There are many who would own an orange grove, but who have not the time to cultivate it; perhaps they are non-residents.

For the benefit of these, we have established a horticultural department of the Riverside Groves and Water Company, which will upon the most approved plan, plant, water, fertilize and care for the trees, under the personal superintendence of an expert orange culturist, for any desired period.

This work will be carefully and economically done, at the lowest possible charge for the service rendered.

Riverside Groves & Water Company

Call For Beautiful Illustrated Booklet — *631 CENTRAL BUILDING* — *U. S. Grant Hinton, General Agent*

SUNDAY TREASURES.

DIGGING FOR OLD MEXICO.

Rare Relics Found Under the Streets of Capital.

Work Workers Uncover Many Piles of Bones.

Scientists and Authorities to Further Industry.

[SPECIAL CORRESPONDENCE OF THE TIMES.]

MEXICO CITY, Jan. 24.—Dig a ditch in Mexico City, and you will find some relic of a past age. Oftenest it is only a rag and a bone and a hank of hair, but it inevitably stirs up a sensation. Sometimes it is a god and a gold ring. The god goes to the museum and the man with the pickax sometimes gets away with the gold ring. So much of ancient history remains to be wrought out here that no one needs to be surprised that the archaeologists are jealous of all finds.

But who would suppose that an archbishop, buried only sixty-four years ago, would come up to create surprise, if not to say consternation? Yet this is what actually happened a few days ago, when workmen delving into the earth to put a new foundation under the magnificent main altar of the cathedral brought to light the lifelike features of the Rev. Manuel Posada y Garduñas, who was the first native archbishop after independence.

"He's alive! He's alive!" exclaimed the workmen as they dropped their tools and scrambled out of the ditch. They gathered about and said it was a miracle. Possibly so, far above the coffin in which the distinguished prelate had been buried had long since rotted away, his body lay in perfect state of preservation, with head inclined slightly to the left in a blissful slumber.

Archbishop Ortes were sent for, and when they came, they chattered a while and looked up some documents and remembered that an archbishop really had been buried at the foot of the altar in question.

Nothing that does not stretch much beyond the middle of the last century is easily easy of solution, but when coins or other relics that date back to the sixteenth century or beyond are unearthed they allow more play to the imagination.

EVERYBODY IS INTERESTED.

Everybody here takes to archeology more or less. Father Tim O'Connor, who is a recent arrival, is able to talk Spanish because he is well schooled in Latin. When he read in a morning paper the story of the unearthing of the remains of the archbishop he was greatly interested, and when he was told about other discoveries of a similar character recently made, he shook his cane down emphatically in the middle of the street and remarked solemnly: "Ten feet below this ashpalt are the dead and forgotton ages are alive and remembered." Father O'Connor is right. The history of a modern city on the site of one that was founded nearly six hundred years ago necessitates many excavations, and almost anywhere in the older parts of the city when the man with a pickax goes ten feet deep he must keep his nerves with him and not be afraid of ghosts.

It has recently become necessary to run a large trench through the entire length of the city, sealed on all four sides with reinforced concrete, through which is to be laid a strong, earthquake-proof water main four feet in diameter. This trench, or tunnel as it becomes after it is covered over, passes immediately in front of the cathedral. There such a conglomeration of human bones was found, in various States of decay, that it was impossible to tell how many persons the bones represented; but there were enough to make a fair-sized country graveyard if they had all been laid out in decent order.

The archeologists and croneologists from the museum were summoned, and the first opinion expressed was that these bones were the remains of Aztecs. Possibly they were those who were slaughtered in sacrifice on the Teocali, or possibly those who fell when Cortes's cohorts stormed the stronghold of Moctezuma's valiant defenders.

TEMPLE ON HISTORIC SITE.

The cathedral is built on the very spot where the heathenish temple of human sacrifice stood. It is the second one that has occupied the site, the first proving to be too small. The present cathedral was begun in 1573, thirty-four years before the English made their first settlement at Jamestown, in what is now the United States. The pile of bones found in front of the grand building might date back so far that students of ancient things might be excused for doing a little guesswork before they get their bearings. It has been found, after a careful investigation and the digging up of some ancient documents, that the bones were not those of ancient Aztecs, but the remains of pious people which once had had a semi-decent burial in a cemetery that was attached to the cathedral.

The custom that was in vogue then in regard to graves still prevails in Mexico. You must buy your burial lot outright and mark "Perpetua" on your tombstone if you want to rest there forever. Otherwise, if you only rent a lot, your bones will be dug up when the lease expires and thrown out into a heap with the others who have sought only a temporary resting place. So it was with these bones found in front of the cathedral, which puzzled the scientists for several days. They were only a heap that had been thrown out and afterward put under ground again when the church authorities wanted to make some improvements about the premises.

Gods and golden rings were dug up several years ago back of the cathedral in la Calle de las Escalerillas (street of the little steps, stairways, ladders.) Nothing of value except bones—and they are valuable only in an instructive way—have been found recently. Possibly this year, and certainly not later than next year, the International College of Archeology will be established here, a scientific institution, in which at least six great nations are interested. When the professors and experts from Yale, Harvard, Oxford, Heidelberg, Liepsig and other institutions of learning gather here with the Mexican authorities we probably shall know more.

GROPE ALONG WATER MAIN.

In the meantime, we are merely groping along the water main. Six blocks to the west of the cathedral the ditch has brought to light something that proves that even though you may have carved on your tombstone the word "Perpetua," you are not sure that the asphalt pavement and the electric street cars will not run over you. At least, it was so two centuries ago. Near where the steel frame of the big national theater is being filled in with concrete and sheathed with Italian marble, the ditch diggers unearthed a tablet on which was carved the name of "Doña Cathalina de Peralta." Beneath this was found two skulls, and near by were the remains of a monument. Historians have dug up some ancient documents to match the find, and inform us that Doña Cathalina (the name was spelled so in the seventeenth century) was the founder of the Santa Isabel convent.

Indeed, the street in which the remains were discovered was known as Santa Isabel until last year, when it was changed to Teatro Nacional. All trace of the convent has disappeared. How her tombstone came to be in the middle of the street has not been very satisfactorily explained, but in the days of the Reform, streets were cut ruthlessly through convents and monasteries, and not all the details of the demolition that started the building of the modern city were recorded.

Father O'Connor must be right. "Ten feet below this asphalt, the dead and forgotten ages are alive and remembered." Farther down there is something else we would like to look into—and so would the engineers. It is possibly the crater of a very ancient volcano, which has been filled to the depth of 300 feet with mud. But we must wait for the geologists to solve it. For the present we must be content to talk of tombstones and epitaphs.

DIAZ WILL BE CHOSEN AGAIN.

A THIRD TERM FOR PRESIDENT.

[SPECIAL CORRESPONDENCE OF THE TIMES.]

MEXICO CITY, Jan. 22.—This is Presidential year in Mexico, yet a quieter campaign year could scarcely be imagined. President Diaz's seventh term of office expires November 30, and in June there must take place an election for President and Vice-President for the succeeding term of six years. The election this year will be the second in which a Vice-President is included. The constitutional amendment providing for the election of a Vice-President was adopted in 1904, at the same time the Presidential term was extended from four to six years.

The man chosen for the position of Vice-President was Ramon Corral, formerly Governor of the State of Sonora, but at the time Secretary of the Interior. Unlike the Vice-President of the United States, he is not a figurehead. Sr. Corral still holds the important post of secretary of government, which means more than the position of Secretary of Interior in the United States.

It was believed at the time that Corral was selected for the position of Vice-President that he was slated to succeed President Diaz, and that presumption may yet hold good. The plan might have gone through smoothly had not a terrific campaign been opened last year, some fourteen months before the actual election was to occur, which was directed in a large measure against Corral. Nothing definite or worthy of serious consideration could be said against him, but the opposition made its fight on the question, "What has Corral done?"

What he had done was nothing flashy or heroic, but was efficient work in a business and progressive administration, which did not appeal to a large portion of the populace as qualifying him as successor to the great Gen. Porfirio Diaz. It was this opposition, most probably, and the character of the men who were put forward as its leaders that determined President Diaz again to consent to the use of his name as a candidate. The developments of the early campaign showed that if the administration candidate for the Presidency was to be Corral, there would be an intense opposition; if it was to be Diaz there would be almost none. So the supporters of the administration proposed again the ticket of Diaz and Corral and the continuation of the period of peace and prosperity.

WANTS REAL POLITICAL PARTIES

It undoubtedly was the desire of President Diaz to retire from public life at the close of the present term, and it may be difficult for people living in the United States to understand just why he did not keep to this determination. His action may be explained by the simple fact that his desire to see organized in Mexico real political parties failed to materialize. The campaign that developed rapidly and hotly showed that the politics in Mexico is still almost wholly personal. One is either a Porfirista, Corralista, Revista, or something else with somebody's name attached to it, and the platform on which either of the leaders might stand counts for little. It is the man, not the measure. Disappointed in this respect, Gen. Diaz entered the race again, and his name carries a weight that overbalances all the rest, so he and Corral will be elected.

It is true that the leading supporters of Gen. Bernardo Reyes, at that time Governor of the State of Nuevo Leon, were willing to enter him as a candidate for Vice-President in place of Corral, but there are several reasons why the supporters of the President could not accept him as such. Let it be understood that Gen. Reyes is a military man. His name would not have been put forward had he not won great renown as a military commander. On this score, too high praise cannot be given him; but into his work of civil administration he carried the daring and domineering spirit that made him successful on the battlefield, and this brought upon him the distrust and enmity of the party of Peace. "La Paz" here is always to be spelled with a capital letter, for it is worshiped by the multitudes as a sort of deity of modern Mexico. No less was Gen. Diaz a great military leader, but his administration brought the Peace, and it is in this victory that he prides himself more than in the capture of Puebla from the French invaders.

REYES BETRAYS CONFIDENCE.

At the beginning of the century, Reyes was invited by President Diaz to accept the portfolio of Secretary of War. The great confidence thus placed in him by the President was betrayed. It was found that Reyes was organizing the army in his own behalf. Furthermore, when he found that the President desired Mexico's great financier, José Yves Limantour, to take the reins of government, a bitter newspaper campaign was opened against Limantour, which was traced directly to Gen. Reyes. Following this exposure, Reyes left the Cabinet—resigned, the official report says.

Such things made it impossible that Reyes's name should be used on the same ticket with that of Porfirio Diaz. The Revista campaign went on, however, and soon some dangerous elements were developed. It is highly probable that Reyes was more the victim of his "friends" than of his ambition. The people who supported him were largely of the new generation—young men who have never seen a war, but who would like to mix into some kind of a fight. In the United States it has been found necessary to have a war about every thirty years in order to satisfy the militant feeling of every generation as it arises. Here in Mexico people have been born and grown to be more than thirty years old without having an opportunity to shoot at anybody—all because of Diaz's peace.

People who wore the red carnation of Gen. Reyes prided themselves on being "hombres de sangre." Whom they wanted to fight was not made clear, except that it included anybody from Guatemala to the United States. The immediate developments indicated that they preferred to fight Mexicans, and after a serious riot at Guadalajara and one at Guanajuato, Reyes and Reyism was suppressed. Pressure was brought to bear to induce Reyes to resign his position as Governor of Nuevo Leon. Not an inconsiderable part of this pressure proceeded from the citizens of that State. After a visit to President Diaz, Gen. Reyes left for Europe. At no time was he under arrest or physical restraint.

Of his treatment, Gen. Reyes cannot consistently complain. The use of force to secure an election was not a new idea with him. In his State there was a large opposition to him, and on April 2, 1903, when the opposition defiled a long procession through the streets of Monterey to the main plaza, where speeches were to be made for the opposition candidate for Governor, there was considerable shooting and six persons were killed. Who started it cannot be said as a certainty, but the affair was immediately followed by the arrest of all the leaders of the opposition, after which Reyes was elected almost unanimously. Since then nobody has been killed in an election row in Mexico, but the Reyistas were making a beginning in that direction when precautions were taken to prevent it in the latter part of last year.

With the departure of Gen. Reyes, there appears to be little opposition to Diaz and Corral, or what opposition there is, does not seem to be able to center upon a candidate. Efforts are still being made to organize the Democratic party, and it may be able to make a beginning in this campaign. Probably six years hence parties will have been organized for the campaign, much as they are in the United States. The development will find its principal field, however, in the chambers of the national Congress, and not around great generals. Already in State campaigns, with the better educatio... of the people, there have been shown freer and more enlightning discussion of State policies and a gratifying absence of personalities.

Will President Diaz resign after he is elected?

This is a question frequently asked, but no definite answer can be given. While he is in his eightieth year, he is still strong, mentally and physically. There is nothing to indicate that he will not be able to serve through another term of six years. But there is a belief that he will find an occasion to turn over the reins of the government to Ramon Corral some time after his inauguration, December 1.

Corral is an able man, well versed in affairs of government and in harmony with the peaceful and progressive policies of Diaz. President Taft has said that, during the interview with President Diaz at Juarez, the latter intimated to him strongly that he would visit him at Washington. This is taken as a confirmation of the belief that President Diaz will take his first opportunity to voluntarily end his long public career.

RAILROAD INTERESTS

The Panama Railroad Company, which is controlled by the United States government, shows a surplus for the year, after all deductions, of $1,522,780, an increase over 1908 of $493,923. The net earnings of the steamship line amount to $104,996, as against a deficit the year previous of $179,811.

"Exactly three years ago James J. Hill made his famous declaration that the railroads would require $5,500,000,000 new capital in five years to cope with the country's needs," says the New York Journal of Commerce. "The financial panic interfered with borrowing an... likewise modified necessities, so that the ratio of $1,100,000,000 per annum has not been quite maintained. Including the amounts raised for refunding purposes, separate statistics not being practicable, the railroads issued $967,000,000 new securities in 1907, of which bonds contributed $440,000,000 and notes $268,000,000. In 1908 the railroads floated almost a billion dollars ($999,115,276) new issues, including $604,000,000 bonds and $274,000,000 notes. Last year Mr. Hill's figure was nearly attained, the total being $1,015,000,000, consisting of $653,855,900 bonds, $52,786,880 notes and $309,064,800 stocks. Had the upheaval in Wall street not occurred, Mr. Hill's estimate would have been wonderfully near the mark."

Figures prepared by the management of the Harriman lines show that the numbe of colonists taken into the Pacific Coast region last year greatly exceeded the number for any previous year, being about 70 per cent. over 1908. The period of colonist rates was only half as long last fall as in previous years.

The western railroads terminating at Chicago have decided upon a uniform mileage book, which, beginning March 1, will replace all other forms of mileage books. The books will be sold at a flat rate of $40, to cover 2000 miles, and will be issued with slightly varying conditions. One coupon will be taken for each mile in Illinois, Indiana, Iowa, Kansas, Oklahoma, Northern Michigan, Minnesota, Nebraska, North Dakota, Wisconsin and parts of South Dakota. Five coupons for four miles, or 2½ cents per mile, will be taken in Missouri, Wyoming, Texas, Montana and South Dakota, west of the Missouri River. In New Mexico three coupons for two miles will be detached.

The Railroad Age-Gazette presents figures showing that in the United States and Canada there were 96,419 cars and 2837 locomotives built in 1909, exclusive of what were built in the railroad companies' own shops. As compared with 1908, which was very dull, cars show an increase of little more than 18,000 and the locomotives 545. But look at the figures for 1907—namely, 289,645 cars and 7342 engines built. In 1906 there were also very liberal orders—thus, 242,670 cars and 6952 engines. We must turn back to 1904 to find car figures below 165,000 and engine figures below 5400.

The New York Central has concluded traffic arrangements with the Western Maryland Railroad, which will give the former entrance into the coal regions of West Virginia. A connecting line of eighty-three miles is to be built, the funds for which will be furnished by the Rockefellar interests, which dominate the Western Maryland.

150% In Cash Dividends

Is the remarkable record of THE ORIGINAL

Home Builders of Los Angeles

[INCORPORATED 1905]

ALSO REMARKABLE INCREASED VALUE OF STOCK.

Your money invested now, while stock is below par, not only earns 12 per cent. in yearly dividends, but shares are steadily increasing in value.

Every House We Build Increases Value of Our Stock. We Are Building Steadily.

This stock is now open for subscription until Feb. 1, 1910, at 65 cents a share—par value $1.00. The terms are all cash, or 10 per cent. down and 5 per cent. monthly. Buy now, and share in the next regular quarterly dividend, payable February 10, 1910.

We Are the Original Home Builders of Los Angeles. Do Not Conflict Us With Any Other Concern Using Our Name.

Price of Stock Will Advance to 70 Cents a Share, February 1, 1910

SEND FOR A COPY OF OUR NEW BOOKLET SHOWING PICTURES OF SOME OF OUR HOMES.

HOME BUILDERS OF LOS ANGELES

342-3-4 Douglas Bldg., Cor. Third and Spring Sts. Phone A 2000.

THE ART SPARK.

SOUL OF THE WORKMAN.

Wonderful Exhibition of Pictures by Men Who Work Hard for Their Daily Bread Brought Together in Berlin.

[SPECIAL CORRESPONDENCE OF THE TIMES.]

BERLIN, Jan. 11.—One would hardly imagine that the conditions of life in the modern workingman, even in a country where social legislation is so advanced as in Germany, would be calculated to bring out that leaning toward the artistic which is within every man and woman in one form or another. Highly educated and independent-minded as the majority of German workmen are, it might excusably be supposed that creative art would only find expression in that small minority of their number whose work brings them into daily contact with the more refined crafts. Owing to the inventive activity of the press agent and a glut of prodigy tenors, the world has become a little skeptical of the talent that blooms modest and alone until its possessor is discovered, by some chance, and stands revealed to publicity as an accomplished although untrained artist. This skepticism is disarmed, however, in the case of an exhibition of pictures which has attracted considerable attention in the German capital. It is nothing less than a collection of paintings and etchings by absolutely untrained German working men, got together from the four quarters of the empire and hung in gay disorder, the very good by the side of the very bad, the inspired cheek by jowl with the tasteless and banal.



Analyser of the Soul of the Workman.

Dr. Adolf Levenstein, founder of the Exhibition of Workingmen's Art in Berlin. This picture was taken in the exhibition and in the foreground, left, is the portrait of the blind mother of a workingman exhibitor.

The collection, which is the first of its kind, has been formed by Dr. Adolf Levenstein, a psychologist, who has made a special study of the mentality of the German workingman. The 655 pictures the exhibition comprises are housed in the upper rooms of a beer restaurant in the busy Potsdamer strasse, in the heart of Berlin. The exhibitors include canal workmen, shoe makers, carpenters, weavers, mechanics, compositors, saddlers, masons, lithographers, locksmiths, upholsterers, painters, miners, bricklayers, gardeners, cigar workers, tailors and a score or more of trades with their infinite subdivisions. All the artists are Social Democrats, for the collection was got together under the auspices of the Red party, and, indeed, it is not hard to recognize from the tendency of nearly all the pictures the class hatred and discontent preached by the world reformers.

There is no catalogue of the exhibition but by the side of every exhibit or group of exhibits is a printed slip giving the workman artist's name and details of his conditions of life. It is wonderful how a few bare facts about the personality of the artist illuminate the work of one of these proletariat painters. Here is the slip of the author of some charming colored illustrations, in picture poster style, for children's fairy books:

Name, Heinrich Schultz.
Age, 21.
Married? Unmarried.
Trade, printer.
Education, national schools.
Average weekly wage, $8.

The work of this humble printer is full of energy, and, as an exception, reveals an eye susceptible to the beauties of nature, the blue sky and the green fields, little of which he must see earning his $8 a week in the noisy composing room. Nearly all the talent seems to lie in the printing and lithographing trades, although a chainmaker, a baker's apprentice, a chair carver and a carpenter all display signs of unmistakable talent. The chainmaker, with a weekly wage of $4.20, contributes some exquisitely finished etchings of some of the cities of the Rhine, his natal region. The chair carver is represented by some charming water-color sketches of scenery on the shores of Lake Michigan. This man was discontented with his life in Chicago, and returned to Berlin and $5 a week, after five years of the United States. One lithographer, whose travels must have taken him to England, has sent in a series of most artistically finished pen and ink drawings of St. Paul's and Westminster Abbey in London, and a delightful water-color study of a typical London costermonger selling cabbages off a handbarrow. Here is the card of Frederick Pellmann, bookbinder (in German a generic term including the pasteboard and boxmaking trades,) whose clever work in pen and ink and in sepia illustrations to German fairy tales, stands in such glaring contrast with the grim legend of poverty: "Wages, $7 a week, with free board and lodging."

The gems of the whole collection are, however, unquestionably the work of a 20-year-old stone-carver of Dresden, who is earning $5 a week. His are some marvelously suggestive sketches in pastels of nooks and corners of the pearl of the Elbe, his native city, a flying buttress of the church, a projecting gable of the palace, simply drawn but full of all the dignity of age, the stately repose of ancient buildings. It seems hardly credible that a youth, brought up in the national schools and toiling in the masons' shops from morning till night, should have been able to cull from his every-day surroundings these insignificant features and lend them such notably artistic expression. His talent is real. It is clearly manifested in some delightfully humorous drawings of foremen and fellow-workmen, "The Architect and the Baron," two mates thus nick-named in a cheap restaurant, rough sketches of faces seen in the streets, policemen, postmen, sailors. He has a rare command of line.

But a visit to this workman's art exhibition is worth while, if only for the sake of the insight it affords into the psychology of the German workman. Here is a whole series of caricatures; evidently dashed off for the amusement of the compositors, of the staff of a newspaper foundry. The spectator, though he does not know the originals, feels that these are living caricatures, these droll sketches of the dandy of the works, the beery master printer, the greasy little Polish Jew who says the wages, and so on. Their author, himself a compositor, is obviously quite unaware of his talent as is evidenced by the rough texts appended to the caricatures; he found he had a gift which made his fellows laugh and brought a little sunshine into the greyness of industrial Berlin and he used it as God gave it to him.

But the majority of the pictures are of the grey, depressed impressionist school. There are some exhibits by men employed in the great steel and electricity works, showing accidents; a little group of horror-stricken workmen about a huge swiftly-revolving machine, waiting in thrilled silence for the Behemoth to render up the victim it has sucked into its jaws. There are three mournful sketches in chalks, which one feels, reproduce all the terror instilled into the heart of a sensitive man by the vast problem of life, the unanswered question why some may idle while others must work. These deeply impressive pictures are by a carpenter, who, in a sketch of his carpenter's workshop, shows himself plunged in thought while his fellow-workmen sleep away the lunch hour. How does religion reveal itself in the worker? Look at this rather garish oil painting—"Death and Life" its author calls it. He is a baker and painted this picture night after night as he tended the bread ovens in a cellar bakery in Berlin. It represents all the fruits of its creator's bitter night reflections, the thought that he was sacrificing health and a mind striving after higher things in nightly labor that the rest of the world might eat.

On the imaginative side one of the most remarkable and interesting exhibits in the entire collection is a big frame containing sepia sketches made during his years of retirement after he had got past his work by an old coal miner who had spent forty years of his life underground. These pictures are naive and unpretentious, but they show the workings of the miners' imaginations; the faces and fantastic forms which the shining masses of coal, the trickling streams of water, the grimy supports, assume in the distorted visions of the toilers in the bowels of the earth.

NICKELS IN CIRCULATION.

[Success:] This last summer 7,000,000 to 8,000,000 people made 20,000 trips to Coney Island. There they spent $40,000,000, most in nickels and dimes, and the total sum was three times what the nation paid to Napoleon for Louisiana, or six times what we paid Russia for Alaska.

There are in Coney Island peanut stands the size of a broad top desk which rent at $1500 a season. The men who sell frankfurters pay enormous sums for the right to stand where they do and get their money back in the nickels of the 20,000,000.

On week days the attendance is large, but on Sundays and holidays it rises to a point where each visitor has room only to be happy standing still. On the Fourth of July 400,000 people crowded into the little island, bathed, shot the chutes, were photographed, and ate "red-hots." It was believed then that Coney would not hold a single additional visitor, but on August 15, a new 100,000 came, making 500,000 in one day.

NO MORE MISERY IN THE STOMACH.

Dyspepsia, Gas, and Heartburn, Vanish and Your Stomach will Feel Fine in Five Minutes.

Hundreds of Readers of The Times Will Be Forever Rid of Stomach Trouble After Taking a Little Diapepsin, Which Promptly Stops Food Fermentation and Regulates the Digestion, Even in the Worst Out-of-Order Stomach.

If what you just ate is souring on your stomach or lies like a lump of lead, refusing to digest, or you belch Gas and Eructate sour, undigested food or have a feeling of Dizziness, Heartburn, Fullness, Nausea, Bad taste in mouth and stomach headache—this is Indigestion.

A full case of Pape's Diapepsin costs only 50 cents and will thoroughly cure your out-of-order stomach, and leave sufficient about the house in case some one else in the family may suffer from stomach trouble or Indigestion.

Ask your pharmacist to show you the formula plainly printed on these 50-cent cases, then you will understand why Dyspeptic trouble of all kinds must go, and why they usually relieve sour, out-of-order stomachs or Indigestion in five minutes. Diapepsin is harmless and tastes like candy, though each dose contains power sufficient to digest and prepare for assimilation into the blood all the food you eat; besides, it makes you go to the table with a healthy appetite; but what will please you most is that you will feel that your stomach and intestines are clean and fresh, and you will not need to resort to laxatives or liver pills for Biliousness or Constipation.

This city will have many Diapepsin cranks, as some people will call them, but you will be cranky about this splendid stomach preparation, too, if you ever try a little for Indigestion or Gastritis or any other Stomach misery.

Get some now, this minute, and forever rid yourself of Stomach Trouble and Indigestion.

GOLD PRODUCT OF THE WORLD.

The Total Increase for 1909 Was $14,122,753, or 3.2 Per Cent.

[Engineering and Mining Journal:] The different gold-producing countries of the world in 1909 not only kept up the great output of recent years, but again increased it in a marked degree. The return from the gold mines was greater than had ever before been recorded in a single year. Gold mining was successfully prosecuted in many countries and most of them increased their returns, by the opening of new mines, by the intensive working of old ones or by close recovery of metal from the ores in some cases by a conjunction of all three methods. The total increases in the world's production in 1909, as compared with 1908, was $14,122,753, or 3.2 per cent.

GOLD PRODUCTION OF THE WORLD.

Country—	1908.	1909.
Transvaal	$145,519,616	$151,300,000
United States	94,500,000	96,500,000
Australia	73,314,671	71,960,794
Russia	30,944,881	34,160,000
Mexico	24,818,348	26,000,000
Rhodesia	16,276,284	18,603,000
British India	10,421,067	10,561,250
Canada	9,530,274	10,750,000
China, Japan, Korea	10,615,150	11,000,000
West Africa	5,773,346	4,475,000
Madagascar	1,176,956	2,450,000
Other countries	24,464,765	25,000,000
Total	$446,424,527	$467,547,280

The figures for 1908 include the corrected official returns. For 1909 for nearly all the prominent countries—as Transvaal, Australia, Rhodesia and India—we have the official returns for eleven months, from which it is possible to estimate the month of December very closely. From Mexico and Russia there are partial returns and from several other countries information showing the general course of production. In all cases where estimates are required they have been made on a conservative basis, so that we believe the revisions later will increase rather than diminish, the total given.

The second table gives the total gold production of the world for twenty years past, during which period it has increased nearly four-fold.

1890	$118,848,780	1900	$258,929,700
1891	130,650,000	1901	260,577,420
1892	144,192,600	1902	266,812,400
1893	158,737,551	1903	275,475,401
1894	181,308,750	1904	298,068,299
1895	198,998,741	1905	312,431,854
1896	202,703,681	1906	405,561,622
1897	227,363,920	1907	411,394,454
1898	287,827,923	1908	446,424,527
1899	311,806,947	1909	467,547,280

This shows an almost continuous growth, with only a setback during the years of the Boer war, when the Transvaal production was cut off almost entirely.

* * *

The additions made to the world's visible stocks of gold in 1909 were, as nearly as can be ascertained, between 65 and 75 per cent. of the total production: that is, not far from $300,000,000. This includes gold actually coined and passing into circulation, and gold appearing either as coin or bullion in the bank and government reserves which form the basis of circulation and credit. The uncertain elements in the disposition of the gold mined are the quantities used in the arts, for which no definite figures are attainable; the quantities directly hoarded or concealed; and the quantities needed to replace gold lost. These losses arise from actual destruction, as by fire or wreck; from concealment in private hoards; from actual disappearance in the many minor forms which are constantly recurring and always escape record.

Large as was the increased monetary stock provided, it seemed hardly sufficient to meet the commercial demand, and there were at times during the year calls for gold from the important financial centers which could not be promptly supplied. European markets had the call, and took gold from the United States instead of sending it there, as in some previous years. That the new supplies of gold helped the general improvement in business there can be no doubt. That the betterment in conditions ran ahead of the increase in those supplies is another refutation of the theories of those who believe that the production of gold is the sole or the chief factor in commercial prosperity.

* * *

The gold reserves of the great banks of Europe were reported as follows in the closing weeks of 1909 and 1908. It must be understood that these sums practically represent the banking reserves of the respective nations, the custom being for them to hold the gold owned by private bankers, as well as their own. In the table the amounts are reduced to dollars:

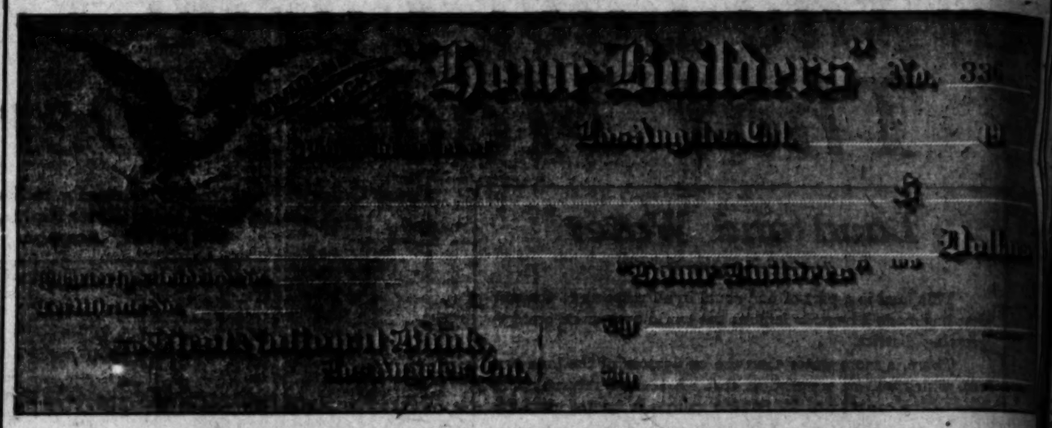
	1909.	1908.
Bank of England	$ 153,062,030	$ 167,190,405
Bank of France	697,445,443	781,297,695
Imp. Bank, Germany	191,965,000	187,715,500
Aus.-Hungarian Bank	245,730,000	284,070,000
Bank of Russia	667,353,000	764,450,000
Netherlands Bank	42,080,000	40,405,500
Belgian National	21,412,333	21,232,333
Bank of Italy	147,228,000	127,400,000
Bank of Spain	79,650,000	82,570,000
Swedish National	21,195,000	22,240,000
Norwegian	8,120,000	8,120,000
Switzerland	23,445,000	24,920,000
Total	$2,373,134,750	$2,445,238,840

Tomorrow

is your last day to purchase "Home Builders" stock at $1.70 and secure one of these

Dividend Checks

for the full quarter's dividend 3½ per cent. on the par value of all stock paid for.



When this cash dividend was declared Oct. 31, 1909, "HOME BUILDERS" assets were $300,946.54. Today its assets are close to $500,000.00, with a surplus of undivided profits of $75,000.00 Will you delay longer and buy at a higher price next quarter? Tomorrow is your last day to buy stock at $1.70 and get the dividend check.

"Home Builders"

Mason Operahouse Building. 129 South Broadway Phones 10963. Main

INSURANCE WORLD.

The New York Court of Appeals has handed down an interpretation of an accident insurance policy in the case of Clara Schumacher against the Great Eastern Casualty and Indemnity Company. The court holds that the company is liable under the wording of the policy for one-half the principal sum for death by septicemia, although the ultimate cause of death was not due to bodily injury. The company issued a policy to William Schumacher insuring him against the "effects of bodily injuries caused directly and independently of all other causes by external, violent and accidental means, which bodily injuries or their effects shall not be caused wholly or in part, directly or indirectly, by any bodily or mental disease, defect or infirmity," and against loss of life "when resulting from such injuries alone." Following this and in a separate paragraph it insured against "loss of life only, resulting wholly or in part from sunstroke, freezing, septicemia, hydrophobia or the involuntary or unconscious inhalation of gas," the amount payable under this clause to be one-half of the principal sum theretofore named. The insured died of septicemia, but not as the result of any bodily injury.

Atty.-Gen. Holcomb of Connecticut holds that foreign or non-Connecticut companies are in exactly the same category as the Hartford companies with reference to the insurance statute of Connecticut, which provides that no fire insurance company doing business in that State shall expose itself to loss on any one risk to an amount exceeding 10 per cent. of its paid-up capital and surplus. The Attorney-General holds that a violation of this provision, though done in another State, places such a hazard on the company that the safeguard to the holders of its policies is weakened to the same extent if these risks are assumed outside of the State, as if they were assumed within the State.

Gov. Fort of New Jersey recommends that the State authorities establish their own insurance fund and take from brokers the policies now held on State property, which amount to about $2,900,000. He takes the unique stand that because the State has suffered from no severe conflagration in the last few years there is every reason to believe there will not happen, for several years at least, any such destructive fire. If the average amount of the premiums paid per annum for the next ten years were transferred to an insurance fund, he says, we would have an abundance to make it reasonably safe to cease to insure the State's property.

A legislative committee has been appointed in New York State to investigate and examine the business and affairs of fire insurance companies doing business in that State. The committee is directed to conduct its inquiry especially with reference to the investment of such companies, the relations of their officers to such investments, the relation of such companies and its subsidiary corporations, the government and control of said companies, their contractual relations to their policy holders, the cost of fire insurance and the expenses of said companies.

Some twenty-five billion dollars of life insurance in various forms are in force in the United States, with accumulated assets of $4,000,000,000, of which $2,500,000,000 are held by the legal reserve companies. From fifteen to twenty million dollars a year is the toll paid by the life insurance policy holders of this country as a result of the lack of uniformity in State insurance laws and practices, declares L. G. Fouse, president of the Fidelity Mutual Life.

Acting under the forced-sale clause of the Armstrong law of New York, the Mutual Life Insurance Company has made profits of $11,000,000 on stocks in the last year and still holds stocks in other financial institutions that would bring a handsome profit. Its holdings in Guarantee Trust realized a profit of nearly $4,200,000, while on the sale of its United States Mortgage and Trust stock it made a profit of $3,300,000.

Fontana Citrus Lands



48 Miles East Fro
Los Angeles—on t
Santa Fe—at Rial

In buying orange land—or any o land, for that matter—it is impor to consider location—both as to h sirability as to place of residence, and its proximity to good mar The Fontana citrus lands are adapted for orange grove homes, for growing citrus fruits on a more extensive scale. L packing houses pay top prices at all times.

Now on Sale, With Water, at $200 to $250 an Ac

If you are a prospective land buyer, and are unacquainted with the Rialto District—where Fontana lands are located—we want to say right here and now that you positively can not afford to buy before investigating this proposition. Not only is the land extremely productive, but there is water in plenty. The water goes with the land—one share of water stock with each acre purchased. The rights of the Fontana Company in Lytle Creek Canyon are perhaps the most firmly established of any water rights in Southern California.

This land is being sold on payment of one-fourth cash—balance one, two and three years, at 6 per cent. interest on deferred payments.

In the Great Orange Belt—Fine for Lemons and Grape F

There is no better orange land in Southern California—which in the world. Improved orange groves in this district are worth $1500 to $2000 an acre—and higher. Much of the land here is bearing lemon groves—which, almost without exception, are their owners splendid returns on the investment. Many of the ers in late years are devoting a great deal of attention to gra —another profitable industry. We shall be glad to furnish parties with statistics and names of successful growers in the District, which is adjoining the lands of the Fontana Deve Company.

Call at the office of the company in Los Angeles, and see interesting e of products from the Fontana citrus lands, or, if inconvenient to call, for illustrated map, which gives valuable information and descriptive tails of the property.

Fontana Development Company

Los Angeles Office, 602 So. Main St., Ground Floor Pacific Electric Bldg.; Ph Office in Rialto, on Riverside Avenue

NATIONAL CAPITAL.

RUM, WHISKY, OR WHATISIT?

Puzzling New Production of Californians.

The Continued Lay-off of Senator Perkins.

Reclamation Service Dam in Modoc County.

[SPECIAL CORRESPONDENCE OF THE TIMES.]

WASHINGTON, Jan. 24.—California, which is seldom satisfied to produce anything that does not rank as the best of its kind, has brought out another article of commerce which, by prominent government experts, has been pronounced the finest of its class. It is a distillate from the refuse of the beet-sugar factories—what would probably answer to the molasses resulting from the manufacture of cane sugar. The dark-colored, rather unpleasant fluid, has been used to only a limited degree heretofore. It is of some value as stock feed, but on the whole has been considered a waste by-product. The commercial genius of this utilitarian age is not, however, balked by precedent in utilizing waste, and the products of the western distilleries have found a way to distill from this Jekyll material a natural spirits resembling grain alcohol, but of even finer quality; in fact, of the very highest quality and in a classification by itself. The latter statement found justification when the difficulty arose as to the classification that should be given the spirits by the internal revenue department. According to the decision of President Taft in the whisky case, these spirits could not be called rum, although a by-product of the manufacture of sugar, because the material from which they were manufactured was not molasses. The spirits could not be called whisky, and there seems to be no classification which just fitted. The matter was taken up before the Commissioner of Internal Revenue in Washington, and John E. Ringberg came on to represent the distilleries. It was urged that while these spirits merited a distinct classification, the cost of introducing a new article and acquainting the trade with its merits would not be justified, and, therefore, the best thing the manufacturers could hope for would be to call the new product "spirits," "alcohol," or "pure distillate." The stuff is used as a basis for whisky, for making explosive powder, in mixing paints and varnishes, by hospitals for medicinal purposes, and by druggists in compounding medicines. At this writing the Commissioner of Internal Revenue has not reached any decision except that the new distillate is not rum.

ORATORICAL CONGRESSMEN.

Many have referred at various times to the gifts of oratory possessed by several of the Congressmen from California. That they are in pretty constant demand and should be proof of their popularity on the rostrum, but that they also receive public praise in the local press after they have delivered their orations, sort of clinches the matter. Thus recently Congressman Duncan E. McKinlay delivered a speech in New York and the next day the New York Herald (January 12) contained the following:

"Like the wedding feast of biblical story at Cana of Galilee, the best wine was reserved until the last at last night's feast of reason. Congressman Duncan E. McKinlay of California delivered one of the most interesting, instructive, and in every way entertaining addresses heard in New Britain. He has a genial personality, fine presence, commanding figure and is equipped with a fund of information that is practically inexhaustible. A traveler who has studied all phases of life in the countries he has visited, he speaks with authority on nearly all subjects. 'American Manufactures' was the theme last evening. An abstract of his address is herewith printed:" (A report of the speech followed.)

ARCHITECTS WILL VISIT COAST.

The next annual meeting of the American Institute of Architects will be held on the Pacific Coast. The institute has not yet decided whether it will meet in San Francisco, Portland, or Los Angeles. Invitations have been received from all three cities. It is understood that the majority of the members favor meeting in San Francisco. However, Los Angeles has made very strong inducements, and the meeting may go there. In any event, says Glenn Brown, the secretary of the institute, the visiting architects will take a train and visit the entire coast. They want to see Seattle and Portland, and they could not be induced to miss San Francisco and Los Angeles. The latter city is a center of great interest to architects. One feature which has been developed there to a degree is the bungalow type of dwelling house. "California bungalows" are known the country over for their quaint, picturesque, comfortable and picturesque-priced characteristics. Being near the southern city, the architects may decide to take a run down to San Diego, and so complete their tour, even though no official invitation has yet been received from the beautiful city of "bay and climate."

BIG CALIFORNIA DAM.

Clear Lake dam, another large structure of the government Reclamation service, is now practically completed. The dam is located on Lost River at the foot of Clear Lake, in Modoc county. Its purpose is to form a reservoir impounding water for use in connection with the Klamath irrigation project. Excavation at the outlet was begun during the fall of 1908, and actual construction of the dam proper was begun in June, 1909. The dam is of the earth and rock-fill type, with concrete outlet works and spillway. Its extreme length is about 840 feet, and its extreme height, thirty-three feet. The reservoir has a surface area of approximately 6,500 acres, and a capacity of 350,000 cubic feet. The Klamath project involves perhaps the most unique engineering work yet undertaken by the government. A considerable portion of the land to be irrigated are now covered by the waters of navigable lakes. The water is to be drawn off and the lake bed turned into agricultural land. When completed the project will embrace nearly 200,000 acres of land.

VALUE OF ADVERTISING.

Some time ago the Los Angeles Times published an item about Farmers' Bulletin No. 203, and remarked that it was one which every woman ought to obtain and read, or words of similar import. At any rate, the women of California, and some who lived outside the state, having great faith in the judgment of The Times, took the advice to heart and acted on it. The result was that Senator Flint, who is coming to be looked on as the patron statistical saint of the good people of the state—and especially of that part of the State south of the Tehachapis—began to receive letters with femininely inscribed superscriptions, asking in polite terms for Farmers' Bulletin No. 203. The Agricultural Department was asked for a consignment of the bulletin, which proved to be a scientific dissertation on jellies and jams. The consignment was soon exhausted, and as the letters kept right on coming, another consignment was asked for and a clerk was assigned to send them out, each with a polite personal note to the lady preferring the request. The letters came in increasing numbers and the clerk kept busy answering them. They are coming yet, and it looks as if a special appropriation will have to be set aside to get out a new edition of Bulletin No 203. There would seem to be a good prospect of a greatly increased output this year in California of high-grade jellies and jams of domestic manufacture.

WOULD MAKE OLEO STRONGER.

All sorts of correspondence passes through the Congressional mill. Many of the requests seem trivial and some of them foolish, yet intermingled with these are keen comment and wise suggestion. The conscientious man who is representing constituents in either branch of Congress neglects no one, but sees that every communication receives personal attention. One Congressman from California spent the better part of two days recently digging up information on a legal point in order to make an intelligent answer to a query from some correspondent who might have looked the matter up for himself. Sometimes the queries are distinctly humorous. One man wrote a short time ago from Stony Point to Senator Flint. He said that he had noticed some talk about modifying the laws relative to the manufacture and sale of oleomargerine. "Don't do it!" he exclaimed italically; "make it stronger!" Whether he meant the law or the oleo was not perfectly clear from the text of the letter.

MRS. BIDWELL HERE.

Mrs. John Bidwell, widow of Gen. Bidwell of Chico, is visiting her sister, Mrs. Alexander, with whom she will soon make an extended trip to Egypt. Mrs. Bidwell is well known in Washington, where her business talents as well as social graces are understood and appreciated. Californians here recall how Mrs. Bidwell when left a valuable, but involved estate by her husband, not only cleared it of incumbrances, but gave much to charity, built and dedicated a church, and gave to the city of Chico a park. The Bidwell estate has been famous from early days for its wonderful fertility and high state of cultivation. Very many varieties of fruits were introduced and acclimated in the United States by Gen. Bidwell on his princely estate.

SENATOR PERKIN'S ACCIDENT.

It took some time for people to realize that Senator Perkins had sustained really serious injuries when he slipped and fell on the icy pavement in front of the palatial apartment house, Stoneleigh Court, where he has lived ever since it was built. It seem that the management of the house had caused sawdust to be sprinkled on the sidewalk that morning, and when the Senator saw it he thought the footing was good and stepped briskly out to catch a car, being already five minutes late on his way to his office. The Senator is always out early and is as punctual as any clerk who has to punch the time on a recording clock. It happened that the sawdust still lay lightly on the surface of the ice and when the Senator stepped firmly on the glassy surface his foot shot out in front of him and he fell squarely and solidly on the flat of his back so suddenly that he could not even throw out his hands to save himself. The muscles of his back was consequently most severely wrenched and bruised, and the Senator's course two or three days later in sitting up for four hours at a stretch caused him to suffer a relapse from which he recovered most slowly and painfully. He received every attention possible, and tried to reassure his family. Mrs. Baker, who was Pansy Perkins, finally insisted on coming to Washington to see her father, although the latter tried to dissuade her from doing so. While the Senator seems to be making slow progress toward recovery, it is steady and the physicians in attendance declare that there is no cause to feel apprehension of complications which might delay his recovery.

WHITMORE PARK



50 Foot Lots $600 to $800

The up-to-date cottage tract, located on the longest paved street in the city and the best car line, with a three minute service.

Fine Street Work All Complete

Cement walks and curbs, smooth oiled streets, gas, electricity and telephones

As an Investment

It will pay a larger profit than the same amount placed anywhere in the city, being in direct line to the Los Angeles Harbor, and the closest-in tract now on the market.

Come and See For Yourself

Many Bungalows Now Building

Building restrictions insure good class of houses and nothing but white people.

We will have plenty of salesmen ready to give you full information.

Take Central Avenue car and tell conductor to let you off at WHITMORE PARK.

Main Office 200-202-204 Frost Building

Phones: Tract Office 29778. Main Office A7146, Main 2719

Sierra Park

The Most Delightful Home Place In California

You will never know the joy of life in California until you know life in Sierra Park. This delightful home place is situated midway between Los Angeles and South Pasadena, on beautiful rolling land which commands a superb mountain and valley view. The climate is delightful, the surroundings perfect.

Sierra Park is only 4 minutes from First and Main on the Pasadena Short Line—400 cars daily, perfect service.



Large, Roomy Lots $25 to $75 Down

Sierra Park is divided into quarter acre, one-half and full acre lots. We accept from $25 to $75 down and monthly payments from $10 up. You'll own a lot clear before you know it.

This Bungalow $3500 $300 Down—$30 a Month

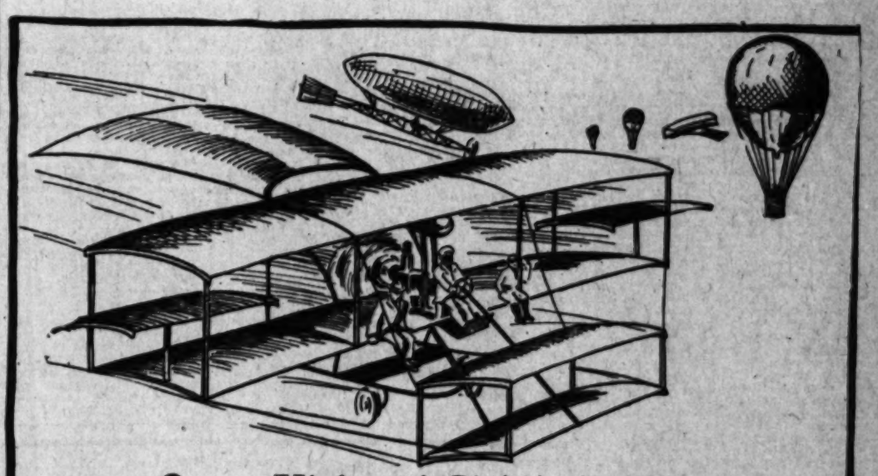
Modern in every way—a story and a half bungalow just completed. Located on Huntington Drive, on the highest knoll in Sierra Park, commanding a superb view. This is a bargain you should investigate.

For Plans and Particulars See W. E. Jones, With

Janss Investment Company

320 Pacific Electric Bldg., Sixth & Main

Home 10345. Broadway 2468



Buy a High and Sightly Lot In

Arlington Heights Boulevard Tract for $1200

Absolutely your last chance to obtain a piece of high ground in the fashionable Southwest district at a LOW price—a price actually LOWER than adjoining raw acreage!

Everything desirable from a residential standpoint—peerless mountain and valley views—adjacent to magnificent home places—fine transportation facilities—good soil—good air—ideal surroundings.

Remember—it requires 100 acres monthly to supply the Los Angeles homebuilding demand.

If you want a 20 per cent. to 40 per cent. investment—or if you are seeking a perfect homesite—go out to this property today. Sales since opening of tract have been enormous. Don't wait until tomorrow—tomorrow is what vanquished Napoleon—go today—RIGHT NOW. Our salesmen are on the tract.

PROPERTY REACHED by three car lines: Take 16th Street cars, get off at Vineyard Power House, or ride to end of Pico Steet line, walk two blocks south and one block west, through Victoria Park, to property. See large signs on the tract. Office also on property. Washington Street car line extension now building.

Selover & Whipple WITH ***Strong & Dickinson***

Home A2732 *147 South Broadway* Main 1278



Southwestern Mining Industry and Progress.

CONSOLIDATED

HITCH IN THE COPPER TRUST.

Nevada Consolidated Control Not Obtained.

Phillips Asks Stockholders to Refuse.

Utah Copper Not Worth the Amount Asked.

The huge copper merger which the Guggenheims have planned has not been entirely successful, for the majority of the stock of the Nevada Consolidated has not yet been acquired, and President Phillips of the Nevada company has been doing everything in his power to prevent the control from passing into the hands of the syndicate.

Reports from New York show the announcement officially made that the merger of the Boston Consolidated Copper Company has been completed. The entire capital stock of the Boston company has been delivered to the Utah company, which turned over 316,000 shares of its own stock to Boston holders.

Shareholders representing nearly 20 per cent. of the Nevada Consolidated tendered their shares to the Utah Copper Company, and received shares in return for the same on the basis of one share of Utah for each two and one-quarter shares of Nevada delivered.

James Phillips, Jr., president of the Nevada Consolidated, in a strong letter to stockholders, claims that the Utah consolidation would not be for the best interests of the company, and claims that Nevada Consolidated is much better than the Utah company.

This letter has led to the refusal of the majority of the stockholders of the Nevada Consolidated to turn in their stock for that of the Utah company, and the fight for control of the Nevada will have to be waged at private sale or on the open board.

THE LETTER.

In part, Mr. Phillips wrote: "This consolidation was brought about by directors of the Nevada Consolidated, who also were heavily interested in Utah, and was not a fair proposition.

"We urged that the Utah company should pay for its own necessities; that the Nevada company should not be called upon to pay more than the real value of Boston Consolidated, which the Utah company was forced to buy, owing to the physical conditions at the Utah mine.

"Attention was drawn to the absurd claim that Utah and Boston Consolidated could pay their proportionate share of future dividends, and we demanded that proof of their ability to do so should be submitted to the board for examination. In connection with this it is extremely interesting to note that the Guggenheims' head engineer stated at this time that it will take from two and a half to three years to put the Utah company in a position to increase its production. Nevada today is paying dividends at the rate of $2,000,000, and Utah at the rate of $1,400,000 per annum.

GUGGENHEIM PROMISE.

"Messrs. Guggenheim declared definitely and positively that unless these statements as to dividend earnings could be substantiated, the deal would fall through and no further attempt would be made to combine the Nevada with the Bingham properties. Without the fulfillment of one of these promises, the Utah offer was forced through the Utah board on the following Friday on the terms presented. Nor has your president had any proof that any of these promises made at the meeting have been kept.

"Even against the conviction and wish of some members of the Utah board, this trade was made on figures practically handed in by the Utah people, and on this date the agreement was carried through, notwithstanding the chief engineer himself could not certify as to the correctness of the Utah ores and assays."

The letter contends that an effort is being made to compel the stockholders to barter away the "most successful porphyry mine in the country, one of the largest smelters in the world, and a railroad which alone is conservatively valued today at $10,000,000 to $12,000,000, for a small minority in a mining property that possesses neither of these advantages, and to reach a determination upon the unverified figures of the engineers based upon the unchecked assay charts of the Utah company, all combined to force me to draw a comparison between the two companies."

Mr. Phillips declares that an investigation by competent engineers familiar with porphyry mining has brought out the following facts:

FROM ENGINEERS.

"(1.) The contour of the ground at Bingham is not adapted to steam-shovel work, while at Ely it is.

"(2.) The capping to be moved at Bingham is nearly double the thickness to be removed at Ely, and at a much greater cost.

"(3.) The Utah company is obliged to purchase surface rights from outsiders for dump room, while at Ely there is abundance of room for dumping waste.

"(4.) The cost of transporting ore at Bingham is much higher than at Ely, Nevada Consolidated owning its own railroad.

"(5.) The steam-shovel ore at Bingham is limited and short-lived without combination with other properties.

"(6.) Underground mining costs at Bingham very high. A large expenditure of money is necessary to enable the company to reduce these costs.

"(7.) The percentage of copper in the ore at Bingham is much lower than at Ely, and the extraction of the copper is more difficult; the net extraction per ton at Ely will be 50 per cent. greater than at the Utah mine.

"(8.) A greater amount of ground has been prospected at Bingham, practically defining their ore bodies, while at Ely only a small area has thus far been prospected. Nevada Consolidated has many times the Utah acreage.

"(9.) The Utah mill is in poor condition, requires an army of men to operate it, and in the near future large expenditures for railroad and mill equipment.

"(10.) The Utah Copper Company is obliged to pump all the water used in the mill at Garfield and suffers from a scarcity of water at their Copperton mill.

"(11.) The railways and mill are now crowded to the limit, and any increase in production means either sinking a shaft with at least an 8000-foot tunnel, or an agreement to use a tunnel of another mine, extending the same from the present face of the workings approximately 1500 feet and tapping Utah's ground about 750 feet below the present workings, thereby necessitating driving an upraise after the tunnel is extended.

"(12.) Utah's copper is costing it 10 cents per pound; Nevada Consolidated's, 6½ cents, both including overburden charges.

"(13.) Utah's present drainage tunnel is less than 100 feet below steam-shovel ground and there is a big flow of water underground. Prosecution of work 100 feet below present excavation means either expensive pumping plant or new drainage tunnel.

"(14.) A lawsuit is now pending against the company, involving heavy damages, as a result of caving.

"(15.) Utah has no smelter—simply a concentrating plant. The Nevada Consolidated owns one of the largest smelters in the world.

CUMBERLAND ELY.

"You are familiar with the conditions at Nevada Consolidated as given in the annual report issued on November 1. Since that report, however, we have taken over about 97 per cent. of the Cumberland-Ely Company.

"Nevada Consolidated and Cumberland-Ely ores blocked out are estimated at $2,000,000.

"Nevada Consolidated, therefore, under full capacity of its present plant, can ship 70,000,000 pounds of copper during 1910. At a cost of 6½ cents and on a basis of 13½ cents per pound of copper sold, our profits would amount to $4,900,000. On a basis of 14½ cents, the profits would be $5,600,000, or at 16½ cents the returns would be $7,000,000. An additional unit to the smelter would add at least 20 per cent. to these figures. We are paying out today, on a basis of $1.50 per share, $3,000,000. It can easily be calculated that by July, 1910, this dividend can be increased to $2 per share, or $4,000,000. It is entirely reasonable to expect that by January, 1911, we can pay $2.50 per share, or $5,000,000, with strong possibilities of $3 during that year, or even $4 in the years to follow. On the present basis of $1.50 per share a year on Nevada Consolidated it would require $7,000,000 to pay a proportionate dividend on 2,100,000 shares of Utah, which would be outstanding if the merger was effected. On a basis of $2 per share by Nevada it would take $9,400,000; and on a dividend of only $3 a share by Nevada, $14,000,000 would be necessary if Utah paid its proportion."

CALUMET AND ARIZONA.

SLUMP IN STOCK REPORTED.

PHOENIX (Ariz.) Jan. 29.—Thirty-five men are being worked on the Calumet and Arizona, under Superintendent R. J. Hooper. The main shaft now is down 600 feet, and a drift is being run to cut the ore body, already well developed on the 400 level.

If the sulphide ore body at the greater depth is found to have maintained its value and size, the company will build a concentrator at once. Upon this will depend to a degree the building of a railroad from Winkelman.

Though there has been a slump in the stock, the mines at Bisbee are reported to be in even better shape than ever before, as well as the mines of the associated Bonanza Circle companies. East of the Cole shaft, drifting is being pushed into a particularly promising bit of ground hitherto unexplored.

Fine ore has been struck on the 1200 level and now a drift is being pushed through 100 feet deeper down, to get at the ore more economically from below.

No water is in this shaft, but in the near-by Briggs shaft there has been trouble in large quantity over the tapping of something like an underground lake. Powerful pumps had to be lowered and operated before drilling could be resumed at the shaft bottom.

STOCK IS JUGGLED.

ARIZONA COMPANY GUILTY.

From reports of the late annual meeting of the stockholders of the New England and Clifton Copper Company, which has just been held in Maine, it is learned that another effort is to be made to put the corporation on a paying basis.

There was some juggling with the stock, the par value being reduced from $5 to $1 a share by putting $1,000,000 in the treasury and then increasing the capitalization by 1,500,000 shares of treasury stock. This gives an apparent working capital of $2,500,000.

John R. Erskine, president of the Standard Consolidated Copper Company, made a bid for the company's property, but it was rejected. Acceptance would simply have meant abandonment of the money the stockholders already have put in.

The company has about eighty claims, but most of the work done has been upon the Antietam and Copper King mines, within which very large bodies of good ore have been developed.

DEVELOPING.

U. S. TREASURE TO WHITE EAGLE

WORK IN THE CLHORIDE DISTRICT IS PROGRESSING.

Connections to Be Made Between Treasure and White Eagle on All Levels—Rich Ore Struck and Quantity Shows Need of Milling Plant—Notes of the District.

[SPECIAL CORRESPONDENCE OF THE TIMES.]

CHLORIDE (N. M.) Jan. 29.—Level No. 1 in the U. S. Treasure mine has been completed to connect with White Eagle shaft No. 1, about 200 feet north, and the upraise from the end of this drift has broken through and connected with the bottom of White Eagle shaft No. 1.

This work places in sight a block of ground which will yield, according to engineers' estimates, between $6,000 and 60,000 tons of milling ore of a gross value of $500,000.

This connection gives the mine plenty of air and an excellent circulation, permitting additional sinking.

The bottom of the U. S. Treasure shaft No. 1 is now close to the 300-foot point, where a station will be cut and exploration will be begun to determine the extent of the bonanza ore body encountered at a depth of 108 feet, and which yielded high-grade values from the first shipment.

The sinking of the shaft will be continued steadily until the 300-foot point is reached, and then level No. 2 will be driven north to connect with the White Eagle shaft. After the completion of this work, which, according to estimates, will bring in enough ore for four years, the company expects to erect a treatment plant.

Lev-1 No. 1 has shown steady values ranging from the low-grade milling ore to $75 per ton. The ore in the main shaft shows richer as depth is gained.

Much interest has been aroused by the repeated finding of bonanza values in the district. A recent assay of a sample taken from the White Eagle shaft, from ore disclosed on the footside of the vein while timbering, gave returns of 385.60 ounces silver and 120.8 ounces gold, or a total value of $2608.80 per ton.

Not long ago, while enlarging the "mill hole" at the 100-foot level of the main U. S. Treasure shaft, values were encountered showing 215.40 ounces silver and 18.2 ounces gold, total value, $471.70.

Neither one of these bonanza ore shoots is under development at present because the operators of the properties are sinking their shafts with a view to exploring at greater depth by means of cross cuts and upraises rather than by gouging at the point of discovery.

Willis G. Moore, consulting engineer for the United Treasury Company, is here making his annual examination of the company's properties and conferring with the company's local representatives, Allen Falconer and Edward James, relative to the work for the next year.

Machinery for Keystone.

Byron L. Morrison of Colorado Springs, who holds a lease on the Keystone in the north end of this district, has arrived with his entire plant of machinery after having lost everything except his crusher in a freight wreck.

New boilers, engine and other machinery was immediately purchased at El Paso and this has arrived at the property.

Production is expected within a few weeks as the Keystone property shows a fine body of ore and the operators on the adjoining property on the north are sacking $200 ore almost at the Keystone end line.

Mr. Morrison is testing a crusher which, if successful, will probably be an important factor in the operation of many properties in this district.

Mining Notes.

Charles Schiele of Colorado Springs is in the district making a general examination of the mines and conditions.

C. R. Boyston, a mining engineer from Montana, is at Fluorine looking over some properties in the north end of the camp. It is understood that he expects William D. Blackmer soon. Mr. Blackmer was formerly superintendent of the Tramps' Consolidated property at Rhyolite, Nev., and was associated with some of the present directors of the Ray Consolidated Company and other of the big "porphyby" copper properties.

It is understood that Colorado parties have taken an option on the Polar Bear group near Fluorine.

John McConaghy and associates have succeeded in getting titles straightened out to certain properties in which they were interested and it is understood they will begin work soon.

SEARCHLIGHT REPORTS.

New Pumps Installed in the New York-Searchlight Properties—Notes of the District.

SEARCHLIGHT (Nev.) Jan. 29.—Elaborate preparations are being made by the New York-Searchlight Mines Company to combat the flow of water in the main shaft. The smaller pump, operated by compressed air, has been supplanted by an Aldrick triplex, having a capacity of eighty gallons per minute, operated by electricity.

This pump is to be used for sinking, while a Dow, throwing 200 gallons per minute, will raise the water from a station reservoir to the surface. To accommodate the pumps, a roomy station will be cut on the 300-foot level.

With the new pump in operation, the full head of compressed air is available for the machine drills, and faster progress will be made in the opposing drifts. When the new pumping arrangement is fully installed President W. W. Hurt will be prepared to sink 300 feet or more.

A sensational strike was made this week at the old Empire, twenty miles south of Searchlight. In driving in the main tunnel a streak of high-grade was encountered. One piece, in particular, measuring four inches square by fully eight inches long, was literally plastered with the yellow metal.

With connections made on the lower level of the New Year's Gift, the Crittenden Development Company will be ready to start taking down ore and making shipments.

Smith and Crowley have commenced operations on their lease on the I. X. L. They have a block of ground adjoining the Cook lease.

At the Duplex Extension, the situation is much improved by results obtained in the south crosscut. A number of small feeders have been cut, all of which horn freely. P. V. Schermerhorn of Los Angeles, who is in charge of operations, is at the mine.

Joseph White, former resident of Santa Barbara, has been appointed manager of the Quartzite Mining Company to succeed G. B. Wilson. He has been nwith the company for six years, and hhs risen from the ranks to his present high position.

GRIZZLY BEAR.

MAKES RICH STRIKE.

GOLDFIELD (Nev.) Jan. 29.—Three authentic strikes in one week have been reported. The last is one that leaked out this afternoon through activity on the Grizzly Bear.

A ledge has been opened up at a depth of 865 feet. This is as remarkable as the find on the Goldfield Annex, operating on the Polaverde claim of the Jumbo Extension, where the operators were going to a depth of 1300 feet, but ran foul of a ledge of 775 feet.

The Grizzly Bear lease was started by capitalists from Paris, France, with the assumption that they would catch the Clermont ledge between 1000 and 1200 feet. That they opened up what looks like a very promising ledge at 865 feet is a surprise.

This means that another zone of ore enrichment has been opened and the possibilities of the Goldfield district intensified to a degree that presages an awakening in mining circles, and an increase in leasing operations.

New Road Ready.

CLIFTON (Ariz.) Jan. 29.—The new Shannon Railroad, between lower Clifton and Metcalf, a distance of about ten miles, through the roughest of mountains, is to be in operation within a couple of weeks, handling all the Shannon ores and freight, which heretofore has been carried by the Coronado Railroad of the Arizona Copper Company.

Assayers, Mineralogists, Metallurgists

Estab. 1887. Years of experience with Govt. experts. WADE & WADE, 318 E. First St.

Frostless Orange Land



—The best proposition in California today—at

Yorba Linda

"In the Valley of Success"

There's no use in considering orange land that is in danger of frost damage when you can buy at Yorba Linda and escape all this risk and worry. Yorba Linda made a great record this year, going through the entire season without a trace of frost.

The soil is perfect, the rainfall bountiful and the irrigation supply sufficient—and more.

Two-year-old ranches in the district are held at $1200 per acre. Why, then, isn't it good business to buy unimproved land at the prices we are quoting.

Choice Tracts $250 Per Acre and Up

SMALL PAYMENT DOWN—MONTHLY TERMS.

See G. H. MacGinnis, with

Janss Investment Company

320-335 Pacific Electric Building

CORNER SIXTH AND MAIN, LOS ANGELES. PHONES—Home 10345, Broadway 2468

EUCALYPTUS

ONLY ONE WEEK MORE

AT $100.00 PER ACRE

Planted and Cared For

Two Years

Price Will Positively be Advanced to $125.00 Per Acre After This Week

Now is the time for you to buy Eucalyptus at Murrieta. Don't neglect this opportunity. Go down with us to Murrieta on our excursion next Tuesday and make your selection *now* while the $100 per acre price holds good.

You will never again have an opportunity to buy Eucalyptus at such a low price. Other eucalyptus companies are asking $200 to $300 per acre for eucalyptus land no better than, if as good, as ours.

Just ask any of those who have seen our lands what *they* think about Murrieta. Ask any of those who have purchased and the answer will be convincing. *It is a significant fact that with but one exception every one who has accompanied us on our excursions has purchased.*

Isn't that conclusive evidence that our proposition is right—that it is one which appeals to all who take the trouble to investigate?

Three Excursions to Murrieta This Week

Make Your Reservation Now

Fare for the round trip only $4.50. We leave in the morning via Santa Fe at 7:30 a. m. and return at 6:30 same day. Fare refunded to purchasers.

This is absolutely your last opportunity to secure any of this land at this exceptional price. Doesn't 25 per cent. increased valuation on your property appeal to you? At least it's worth an investigation. No matter what some others may tell you, you have eyes to see and ears to hear. Go with us and be convinced.

KARL K. KENNEDY

827 CENTRAL BUILDING

Phone F1660 SOLE AGENT FOR

MURRIETA EUCALYPTUS SYNDICATE

Special Tract Directory.

Vermont Square

On Normandie, Vernon and Western avenues

Lots $650 and up, easy terms.

SOUTHWEST LAND CO.

416 Pacific Electric Building

$530.00

Large, level lots.

One and one-half blocks from 8c street car line.

JANSS INVESTMENT CO.,

320 Pacific Electric Bldg.

Home 10345, Broadway 2468.

A Home For You in

Central Square

—on easy payments—in the "Shoestring Strip," directly in the path of the city's growth toward San Pedro Harbor.

DANIEL STONE & CO.,

115-116 Henne Bldg., Los Angeles.

ALFALFA AND WALNUT LANDS

$35.00 per acre up. San Jacinto Valley.

MUNN & MIDDLECOFF,

704-5 Union Trust Bldg.,

4th and Spring.

Main 2830. F2830.

BEAUMONT

COUNTRY ESTATES.

Choice, restricted tracts, 5 acres up, $900 to $2050.

Beaumont Land and Water Co.,

316 Central Bldg., 6th and Main.

Weekly Excursions to

Corcoran

See NEWPORT & MILNER

Gen. Agents for Security Land and Loan Co., 204-209 Central Bldg.

Sixth and Main

Minimum Temperature On

LA SIERRA HEIGHTS

for season:

Lemon land, 30 degrees.

Orange land 27 degrees.

Abundance of water—1 inch to every 5 acres goes with the land. Call and get our booklet, a real "Souvenir of Riverside."

RIVERSIDE GROVES & WATER CO.

631-633 Central Bldg.

Rental Department

For Stores, Offices and Houses.

BOST, MARSH & CO.,

Security Bldg., Main Floor.

Telephone Exchange 175. Entrance Fifth Street.

FONTANA

CITRUS LANDS

48 miles from Los Angeles—on the Santa Fe; $200 an acre, with water. Worth investigating.

FONTANA DEVELOPMENT CO.,

Ground Floor Pacific Electric Bldg., 602 South Main St., Los Angeles.

"Home Builders"

Stock now selling at $1.70 a share. Pay 1¢ per cent. dividend on par. No speculation—no debts—therefore safe. Call 419 Mason Operahouse, Phone Home 10943, Main 496.

Eucalyptus Lands $100 Per Acre

Planted and cared for.

MURRIETA EUCALYPTUS SYNDICATE

827 Central Bldg.

5 ACRES ORANGE L

Close in—with water. $1000—$25 cash; $10 month.

EMIL FIRTH

212 West Fourth St.

A8195; Main 2845.

OREGO

Free Carey Act Land. Cheapest perpetual water r

State. Address

G. LANDON DARL

Irrigation

Los Angeles

Dela

The L

EARLY P

S. F. B

Develop

351 S

OCCIDENTAL P

The new site of Occ

lege. Lots $1000 and

W. A. ROBERTS

Ground floor Chamber

Mining Notes.

After a period of idleness extending over two years, operations have been resumed at the Prudential, formerly the New York-Grass Valley, in the Grass Valley district. A three-foot ledge, running over $15 per ton throughout its entire width, is being developed and twelve stamps have

RTUS

K MORE

R ACRE

For

Advanced

After

s at Murrieta.
with us to Mur-
ke your selection
l.

nity to buy Eu-
yptus companies
calyptus land no

lands what they
have purchased
significant fact
has accompanied

r proposition is
take the trouble

Murrieta

ow

e in the morning
ame day. Fare

o secure any of
25 per cent. in-
you! At least
ome others may
ar. Go with us

NEDY

G
GENT FOR

A
TUS
RE

5 ACRES ORANGE LAND
Close in—with water.
$1000—$25 cash; $20 month.
EMIL FIRTH
819 West Fourth St.
A8105; Main 2948.

OREGON
Free Carey Act Land
Cheapest perpetual water right in the State. Address
G. LANDON DARLEY
Irrigation
Los Angeles

Delano
The Land of
EARLY PRODUCTS
S. F. B. Morse
Development Co.
351 So. Main

OCCIDENTAL PARK
The new site of Occidental College. Lots $1000 and Up.
W. A. ROBERTS Real Estate
Ground floor Chamber of Commerce

THE McCARTHY CO
INCORPORATED
Main Office 201 North

GRASS VALLEY.

OIL FURNACE FOR MAMMOTH.

Bag House Will Be Installed at Once.

Balaklala Copper Produces Much Copper.

Spring Garden Gravel Shows Increased Values.

[SPECIAL CORRESPONDENCE OF THE TIMES.]

REDDING (Cal.) Jan. 29.—The Mammoth Copper Company has completed its experimental oil-burning furnace and will place it in commission within a few days. The furnace is twelve feet wide by thirty feet long, and is designed to make a low-grade matte and effect a larger saving of gold and silver values.

California crude oil will be used in place of coal and the experiments thus far carried on indicate that better results will be obtained than by the usual methods. It is likely that other oil-burning furnaces will be installed before the end of the year.

Grading and other preliminary work for the new bag house has been finished and it is expected to have this annex in operation early in the spring. This will remove the cause of the smoke annoyance and enable the company to treat a higher percentage of the arsenical ores from Nevada mines.

Immense shipments of ore from these properties are being received, and its reduction is an important revenue to the big company.

At present the Mammoth is treating an enormous tonnage of copper ore and producing blister copper at the rate of 2,500,000 pounds per month. Besides the copper values the various properties of the company are yielding thousands per month in gold and silver, the Mammoth being among the heaviest silver producers in California.

Five blast furnaces are in commission and the company has no difficulty in maintaining its position as the largest copper producer in California, and one of the largest in the West.

The company is employing 1000 men in the mines and smelter and the monthly pay roll exceeds $80,000.

Besides operating its extensive group of copper claims near Kennett, the company is working the Quartz Hill gold property at Old Diggings, under a long-term bond, besides developing several promising gold properties at various points in Shasta county. The property is controlled by the United States Smelting, Refining and Mining Company, the Mammoth Copper Company being one of its subsidiary corporations.

Balaklala Copper.

The Balaklala Copper Company, controlled by the First National Copper Company, continues to produce at the rate of 1,500,000 pounds of blister copper per month, with the gold and silver yield running high. The Guggenheims recently acquired an option on the controlling stock, and are expected to take over the property within a few weeks. They already hold large interests in the original Balaklala company. Two blast furnaces are in commission, and it is understood that the third will be blown in as soon as the copper situation shows consistent improvement.

The management has practically decided on the device that will be employed to eliminate the escape of the dangerous fumes from the smelter, and is confident that no further trouble will result from this source. It is reported that the device has been successfully demonstrated both in the East and at Coram, where the company has been conducting extensive experiments. The management has little faith in a bag house, believing that the device it has practically adopted will overcome all objections, at a comparatively low cost of construction and maintenance.

Spring Garden Gravel.

The new company which recently took over the Spring Garden gravel property, in the Forest Hill district, Placer county, is cleaning out the old shaft and arranging for extensive development work. It is planned to run an adit from Black Cañon to Gas Cañon, which will cut both the white and blue channels at an approximate depth of 2000 feet from the portal of the tunnel.

Both of the channels have been opened in the Gray Eagle and Peckham Hill properties, lying to the north and east of the Spring Garden, and have produced phenomenal riches. Extensive prospecting indicates that the channels traverse the greater portion of the Spring Garden estate.

The Spring Garden has a productive record extending over several years, but has not been worked in a large way owing to the financial circumstances of the former owners. The new company is composed of Southern California, Nevada and Arizona people, with ample capital for the carrying on of the projected extensive operations.

A new plant of machinery has been installed and the working force is being increased as rapidly as room can be made for the men. C. A. Palmer is manager.

High Strike in Modoc.

The Hoag mining district, Modoc county, in which many Southern California people are interested, is again in the public eye as the result of a rich discovery made in the White Quartz property by the Broaches, Brown & Smith lease. The ledge is ten feet wide, carries excellent milling values, and was encountered in the shaft at a depth of forty-five feet.

The lessees have opened it for several feet with the vein giving every evidence of persisting to great depth. Developments are centered on this lease and the lessee is pushing work rapidly.

The Fort Bidwell, and several other properties in the Hoag district, also are showing steady improvement with depth, and the coming spring promises to place this section among the most dominated gold-mining regions in the North.

Nearly all the properties have opened excellent reserves of good-grade ore, values in many instances running into thousands. The unfavorable winter has prevented the completion of the custom mill and developments are naturally retarded for the want of milling facilities.

Mining Notes.

After a period of idleness extending over two years, operations have been resumed at the Prudential, formerly the New York-Grass Valley, in the Grass Valley district. A three-foot ledge, running over $15 per ton throughout its entire width, is being developed and twelve stamps have been placed in commission. Twenty men are employed and the property is more than paying expenses.

The drift on the 1750 level of the Bunker Hill at Jackson has encountered several bodies of ore and is expected to intersect the main vein within a few feet. A heavy flow of water has been encountered. As soon as it has been opened a drift will be extended from the 1950 level to cut the vein at that point. The December clean-up of the mill was more than $22,000. The company continues to declare regular monthly dividends of 5 cents per share.

The west drift from the 3200 level of the Kennedy has cut an ore body appearing to be the footwall ledge. The ore appears to be of the same general character as that found in the upper workings.

The Victor Power and Mining Company, owning the Bonanza, Mud Springs, Surprise, Golconda, Mountain View, Yankee Doodle and other properties at Knob, Shasta county, has decided to install a five-stamp Nissen mill in the early summer, and the plant will be so constructed that extra stamps may be easily added.

The Stahl brothers of Arizona have leased the Lankerman mine near Marysville and are planning for work in an extensive way. The mine is a new property and considerable ore of milling grade has been opened a short distance from surface.

BELMONT STRIKE GROWS.

Rich Values Found Effect Tonopah Stocks—Ore Zone Evidence. Tonopah Notes.

TONOPAH (Nev.) Jan. 29.—The activity of the leading stocks of this silver camp reflects the improved condition of the mines. Notably has this been the case with the Belmont which continues to grow daily in the estimation of the owners.

The showing on the 100-foot level is the absorbing subject of conversation. Without doubt, it is the most important discovery made in the history of the camp.

Last week it was reported that the ledge was good for eight feet. Since then the face of the drift has widened out to sixteen feet and for the last ten feet every pound of the ore will go better than $40 to the ton, just as it is broken down.

This body is now exposed for a distance of 165 feet.

Preparations have been made to continue sinking the shaft below the 1000-foot level. Should the present ledge continue at a dip of 45 deg. it will be caught again at a depth of 1500 feet.

This system of development will save an enormous sum in tramming, as it is necessary now to tram the ore 700 feet to the hoisting shaft. The distance will be reduced to between 100 and 200 feet. No attempt is being made to increase ore shipments, the usual 600 tons weekly being sent to the smelter but the values are slightly higher than ordinary milling ore.

In the face of the above showing it does not require much figuring to show the importance of the Belmont strike to the property, and the entire camp, inasmuch as the ore body was found in virgin ground east of, and deeper than anything yet discovered in the district.

GOLDFIELD NEWS.

Jumbo Extension Has High Values Showing—Great Western May Be Sold.

GOLDFIELD (Nev.) Jan. 29.—Another body of ore, bigger and better than the one passed through in the shaft last week, was opened in the Goldfield Annex shaft on the Polverde claim of the Jumbo Extension yesterday, at a depth of 780 feet.

The new streak is three feet thick and the average values are higher than in the streak above, the gold values having perceptibly increased.

This is apparently the footwall streak.

There was some evidence that the shaft was entering another zone of mineralization, and this was substantially borne out by the developments today. This streak stands at about 35 deg., whereas the other was much flatter, being about 20 deg.

There is a probability that the two streaks will come together a short distance above where the first one was encountered, and a very strong ore shoot at that point may reasonably be expected. The new streak is somewhat softer and carries alunite in greater quantities. Silver values are more pronounced.

It now appears more certain than ever that this is a new vein, and not the Mohawk or Red Top, and the lease has the same chance for opening on the Red Top at a depth of 100 feet that it had when work was begun.

BOUSE ACTIVE.

TOWN IS GROWING.

Bouse, Ariz., claims place as one of the more important mining towns of the Southwest. It has two large stores, two hotels and sixteen other business places, inclusive of thirst alleviation parlors.

An ice plant is under construction and an electric lighting system will be built at once.

Already there is a population of 500, busy mainly with things that have to do with mines, though much of the activity is consequent upon the construction of the new Swansea railroad, which is to be complete within a couple of months.

Then the town will become the transfer point for the freight of a great smelter and of a score of large mines, including the Clara, Planet, Pay Car, Little Butte and Heart's Desire.

Marvin Strikes.

Chairman W. E. Marvin of the Yuma County Board of Supervisors is the main owner of ground in which lately has been found silver assaying up to 166 ounces to the ton.

The strike is in the Castle Dome Mountains, about seven miles north of the Thumb Butte mine. The claims were staked last summer, consideration being given only to the gold values, the silver assays being a sort of afterthought. With Mr. Marvin is associated Don S. Rae, a Polaris miner, who has filed upon a large number of claims himself.

Arlington Find.

Eighteen miles southwest of Arlington, Ariz., on the Agua Caliente road, M. A. Baysinger, at the depth of twenty-five feet, has uncovered a notably rich deposit of gold ore.

In this same locality, fully thirty years ago, Sam F. Webb discovered a knife-blade seam of almost pure gold. He dug into it with feverish energy, to find nothing at all of value below a few feet of depth.

Occasionally a prospector brings in a piece of marvelous float from that locality, probably from the Webb lead, and there is local belief that somewhere around that point will yet be uncovered a bonanza.

Arizona-Morenci Strikes.

PHOENIX (Ariz.) Jan. 29.—At the depth of 180 feet, fine peacock copper ore has been struck by one of two churn drills now being worked on the Celtic claim of the Arizona-Morenci Copper Company.

Four more drills are to be brought in at once, and a specific plan of development work followed up. The Arizona-Morenci is the group for which ex-Senator Stephen A. Dorsey lately secured in Europe a large amount of money for development.

IN THE EARTH.

RARE MINERALS, METALLURGY AND CHEMISTRY.

To Correspondents:

This Department is not conducted for pay. Its object is to convey reliable information of interest and value to the public, and it is not for the private benefit of any miner, collector, speculator or prospector. Correspondents are particularly cautioned to take careful note of the statements and injunctions contained in the paragraphs below:

(1.) Specimens must be small and bear a tag giving name and address of sender, and the general—not the exact—locality from whence the specimen was taken, also the name of it as nearly as the sender knows. Send, also, with the specimen a clearly-written letter briefly describing the find and what the finder wishes done with it. The letter must be properly dated and plainly signed.

Letter and specimen must be in one package, not in separate inclosure.

(2.) No attention will be paid to anonymous letters or to letters signed, merely with initials.

(3.) No examinations of samples or specimens will be made in cases where The Times may decide that the specimen and inquiry are not of public interest. This office does not undertake to perform the work of an assay office.

(4.) Inquiries relative to matters of purely personal interest will not be answered.

(5.) When no response to an inquiry made or specimens sent appears in these columns, the inquirer will understand that his inquiry does not come within the purview of this department.

(6.) It is impossible to return specimens, as they must necessarily be destroyed or impaired in the process of analysis.

Address, invariably, The Times.

Radium Not Element.

LOS ANGELES, Jan. 1, 1910.—[To the Editor of The Times:] Will you kindly inform me through your columns if the enclosed specimen is pitchblende; if not, what is it? If it is pitchblende, how may the radium be extracted from it on a commercial scale? The specimen is from a large deposit in Fresno county. Thanking you, I am,

Yours truly, W. P. G.

ANSWER: The blackish sample is amphibole, and the greenish one hornblende. Uranium is not present in the samples.

Under date of January 20, 1907, the following matter was published in these columns:

"Long ago this department of The Times set forth the fact that the so-called element radium was obtained from the tailings of the pitchblende of Austria, and from which tailings all of the uranium values had been previously extracted. . . . Eventually, and in time, it will be proven that radium is a compound, and not an element."

Notwithstanding the ipse dixit of many scientists: "Generally, a substance possessing radio-activity and carrying salts of radium must contain uranium." There is a vast difference between radio-active substances and minerals, "carrying salts of radium."

Our experiments since January 20, 1907, cover a wide field, and it is an indisputable result that salts of radium are obtainable from baryte (heavy spar,) gypsum (selenite,) and minerals carrying calcite and strontium; and it is probable that in the near future the manufactured salts of radium will be obtained from hundreds of minerals carrying no uranium values.

When it comes to radio-active minerals (those from which photographs can be obtained in dark rooms by contact on sensitive plates) pitchblende and carnotite lead them all.

Particularly note, that the Austrian pitchblende tailings from which the Curies obtained radium chloride carried no uranium or barium values, and yet, after their chemical manipulations, barium was present.

Now, to illustrate our work, we must refer to a few, very simple, illustrations.

What gives the white silver-chloride its darkened color? You answer, sunlight; well and good.

Why is it that from the waters of Salt Lake, Utah, sodium sulphate separates and precipitates on to its shores? And, why is paraffine so easily separated from petroleum? Observation teaches us that at the freezing point sodium sulphate so separates out; and at the same temperature paraffine gets together, as it were, and can be squeezed from the petroleum through muslin or flannel.

We have all, further, observed that a strong solution of chlorine water in a glass generator, if exposed to the sun's rays, is liable to explode, and that the same solution if exposed to freezing, separates crystals.

A pharmacist mixes up so-called digestive agents, and combines them with cheese, raising, beef, nuts, etc., in a glass tube. By the digestion of the "mess" in such glass tube he arrives at the wrong conclusion by asserting that a like result will obtain in the human stomach (?.) There is a vast difference between the glass tube and the "innards" of mankind. The wonder is, that such a pharmaceutical preparation does not digest the stomach itself, which would result, positively, were the great principal of life not present.

Radium chloride is on a par with the theory of the pharmacist, it is a product of the glass-tube and reagents.

There is a something in the formation of radium salts which we cannot find by material chemistry and the five human senses. What is this something?

We shall endeavor to show that salts of radium are obtained from many substances by repeated sulphating and carbonating, in the presence of air, heat and water.

It will probably be shown that waters—radio active—are formed naturally, and can be duplicated artificially by this something—repeated sulphating and carbonating as stated. Why?

In obtaining the salts of radium, pitchblende—or other mineral—is powdered and subjected to a roast (oxidized) with admixture of sodium carbonate, the resultant mass is then washed with water, followed by treatment of sulphuric acid; the sulphates are now converted into carbonates by boiling with strong sodium carbonate added. The residue now contains the exceedingly insoluble salt known as radium sulphate. The soluble sulphates are washed out and the insoluble portion is treated with hydrochloric acid, which takes out, among other matter, polonium and actinium. Radium sulphate remains unattacked, associated with barium sulphate usually. The two mixed sulphates are once more converted into carbonates by boiling in a strong solution of sodium carbonate and the resulting carbonates of radium and barium are again dissolved in hydrochloric acid, and once more precipitated as sulphates. The sulphates are now purified and converted into chlorides. A very small fraction of the mixed chlorides is radium chloride.

Are we sure that the same by-product (radium chloride) would not be obtained by carbonate of soda, water, sulphuric acid, more soda, boiling, and hydrochloric acid, without any mineral substance being added?

With Lord Kelvin we believe that radium is a compound of a metal with helium, which would explain the supposed transmutation of radium into helium. This opinion has much in its favor. If from a metallic oxide, wrongly supposed to be a pure metal, we should extract the oxygen, we would also say—reasoning exactly as we have done with radium—that this metal was turning into oxygen."

We are now experimenting with other radio-active matter in the production of radio-active photographs; using one radio-active substance as a positive, with a non-radio-active material as negative; and we hope to give full results of the experiments during 1910; meanwhile we believe that the "fraction" of radium chloride obtained from pitchblende soda, acids, boiling, etc., is but a by-product from the hundreds of products of salts and acids used in the process.

Nickel Not Present.

PHILIPSBURG (Pa.) Jan. 1.—[To the Editor of The Times:] Does the inclosed sample with green streaks in it carry nickel? It comes from a lead eleven miles northwest of this town.

Yours truly, C. C. R.

Sericite.

ORANGE (Cal.) Jan. 1.—[To the Editor of The Times:] Will you kindly publish what this inclosed specimen is, and whether it is of any commercial value?

There are large quantities in big blocks near here in Santiago Cañon.

Yours truly, S. P. H.

ANSWER: The sample is named at sub-heading. It is on the order of Damourite, mica like, and carries silica, alumina, (low in potash,) some soda and organic matter trace. Of doubtful commercial value.

It would be well, however, to powder some of the friable material; throw the powder into water; stir the mixture for ten minutes; let settle for a moment only, and then pour off the supernatant milky liquid into another container. Allow this second (chalk-like) material to thoroughly precipitate and offer the precipitate to dealers in fine clay.

Impure Dumortierite.

LOS ANGELES, Jan. 2.—[To the Editor of The Times:] Am sending you two specimens of rocks—one a brownish, blackish granular—looks much like iron; the other a purple or violet (which?) with a red streak like hematite. Please have the kindness to tell me what they are. They both come from the West Ord Mountains, about twenty-five miles east of Victor. As I will not be in town to read your answer in the columns of "In the Earth," but somewhere in the neighborhood of Little Lake on the line of the aqueduct, will you please send an answer by letter to my address? I should be very much pleased to have your analysis of the rock.

Yours truly, S. S.

ANSWER: Your request for a personal answer has been complied with as an accomodation to you, under the circumstances stated in your letter; such requests, however, can but seldom be complied with.

The small blue color in one of the samples is occasioned by dumortierite—a silicate of alumina.

The brownish black specimen is a mixture of iron oxides (magnetite, hematite and limonite) with traces of zinc.

Gold Stone and Cobalt.

LOS ANGELES, Jan. 2.—[To the Editor of The Times:] (1.) Will you please state in your paper whether this so-called gold stone (gold stone jewelry one sees in the jewelry windows) is a true mineral or a composition? If a mineral, where mined? If a composition, what is it made of? I have never seen it mentioned in any mining books. (2.) Is cobalt mined in the United States, and what is it used for?

Respectfully, B. H. W.

ANSWER: Much of the gold stone you refer to is manufactured under an Italian secret process; and it cannot be successfully imitated. It does not occur native.

Cobalt mining in the United States is rather a doubtful proposition. Comer, Or., and mines in Idaho produced some concentrates in 1906 and 1907 in the form chiefly of cobalt arsenide.

"Cobalt is used mostly in the form of the oxide, largely for coloring purposes; but this use does not create a large demand."

"Cobalt steel," so far, has not been favorably looked upon by metallurgists.

During 1906 it was announced that "Thomas A. Edison had perfected a new storage battery, much lighter and more efficient than the older forms, which was, in part, made of cobalt; it is further stated that the manufacture of this battery has been given up owing to the high price of cobalt."

Rhodochrosite.

LOS ANGELES, Jan. 4.—[To the Editor of The Times:] Under separate cover please find three samples of rock from near Alta and Como, Colo. What I particularly desire to know is: Can No. 1 (massive) be carbonate of manganese? Does No. 2 carry any platinum? What variety of pyrite is No. 3?

Thanking you in advance for an answer in the "In the Earth" column.

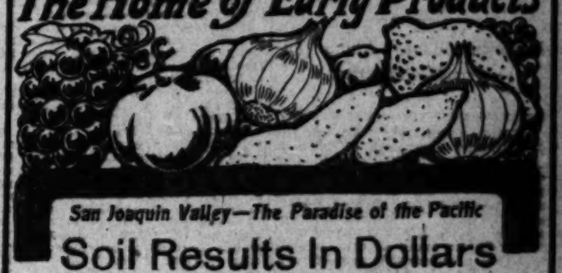
Yours very truly, G. B. M.

ANSWER. No. 1 sample carries spherical reniform and massive rhodochrosite (rose-red manganese carbonate.)

No. 2 is the same old "platinum quartz?" containing streaks of copper and iron sulphides, with absolutely no platinum present. It looks like Como "stuff." No. 3 is lencopyrite—in part arsenical pyrite—and made up of, approximately, 65 per cent. arsenic; sulphur, 2 per cent., and iron, 33 per cent. "Soluble in nitric acid, with separation of arsenious acid."

Delano

The Home of Early Products



San Joaquin Valley—The Paradise of the Pacific

Soil Results In Dollars

At Delano—Not Simply Figures

Delano relies wholly upon its soil production in presenting its claims upon the landbuyer. These statements regarding its soil fertility, climate and superior agricultural and horticultural advantages are facts taken from the fields, vineyards, orchards and gardens of Delano growers.

This crowning evidence is readily verified by a visit to the ranches where these products are being raised.

You want tangible proof before you invest your money—Delano will supply abundance of proof—What other industrious Delano ranchers are doing you can accomplish—and we say advisedly that you can find no section in the irrigated districts of the West where $125 to $200 per acre will buy greater assurance of a competence than these foothill or bench lands of San Joaquin Valley at Delano.

Soil products that grow any place will thrive and produce prodigious yield here—because of unique situation they mature earlier than any section of California.

No Where In All The Realm of Real Estate Investment Can You Surpass Delano's Opportunity

Here is prime orange land—perfect in climate, absolutely free from smut, scale, severe cold and other destructive elements. Here is evidence of superiority. In 1905 Mr. C. O. Cowles bought an 11-3-acre orange grove at Lindsay, paying $1040 per acre. The 1906 crop was sold for $9677, or $1177 per acre; the 1907 crop sold for $9181, or $1147 per acre; the 1908 crop sold for $14,500, or $1812 per acre, or, a total of $33,358 for the 3 years, which is better than 400 per cent. on his investment, and last March (1909) he sold this grove to Mr. Arthur Willey of Denver for $32,000, or $4000 per acre. There was no buildings on the land. A visit to the district will convince you that Delano Lands at $125 to $200 have the same potentialities as this orchard just quoted.

Lands $125 to $200 Per Acre—Read These Estimates o Earnings—Also Profits from Increase of Value

Delano Lands are adaptable to scores of soil products. Bermuda onions, sweet potatoes, Irish potatoes, tomatoes or alfalfa and poultry raising. Suppose on a 10-acre tract, you set 5 acres to oranges, while they are coming into bearing you can produce $250 net per acre on the other 5, from sweet potatoes; $200 an acre or better from onions; own 2 or 4 cows, send your cream to market at good profit. Delano alfalfa runs 7 cuttings per season—two tons per acre each crop and sells in the windrow at $8 to $9 per ton, which at $8 is $112 per acre.

Now we will show you these very things if you will come with us and see this fruitful country. We will show you an absolutely perfect irrigation system which makes these things possible and why $125 to $200 per acre is exceedingly cheap for this land.

Free Excursions for Buyers every Saturday—Write us Today for Booklet.

S. F. B. MORSE
DEVELOPMENT CO.
Ground Floor, Near Fourth Street
351 SO. MAIN STREET
OFFICE ALSO AT DELANO, CAL.

THE OIL BUSINESS

Is the Most Profitable Business in This State.

Millions of Dollars Have Been and Will Continue to Be Made Producing Oil. Will You Get Your Share of the Profits?

The Los Angeles-Kern Oil Company is now offering undoubtedly the safest and best opportunity you will ever have to invest in the Oil business. The Los Angeles-Kern Oil Company is a mutual Company organized by a number of well-known successful local business men, who put their money in the proposition and produced the oil (as you can see by the cuts below) before offering any of the Company's stock for public subscription.



Oil From Well No. 1.



Oil From Well No. 2.

This Company has under lease for 20 years, 40 acres of oil land in the Kern River oil fields. In fact, the 20 acres on which the above wells are located has producing wells on all sides, making it impossible to put down a dry hole on this property. We have one of the best and most complete plants in this field, with two good producing wells just completed, which produce from 100 to 150 barrels of oil per day, also a fine water well, tanks, pipe lines, etc. No trouble to market the oil, as the pipe line crosses our property and the demand is greater than the supply. In order to continue development work more rapidly, this company is now offering for public subscription, a small block of treasury stock at 25 cents per share. Considering the fact that this company is capitalized for only 400,000 shares, this is a very low price for the stock and is made subject to change without notice. Don't put your money in undeveloped wildcat propositions, when you have a chance to invest in a first-class producing company, backed by some of the best men in your community, where you can't help but make money. The fact is, if you see our property or the pictures of same, we can count on you as one of our stockholders.



Partial View of Los Angeles-Kern Oil Company's Oil Properties.

Any other information desired will be gladly furnished at the office of the company. No subscriptions accepted for less than $100.00. Make all checks and drafts payable to the company.

PHONES:
A3633 Main 191

612 H. W. Hellman Bldg.
LOS ANGELES, CAL.

Los Angeles-Kern Oil Co.

MEXICO.

BIG SALES ARE REPORTED.

Santa Gertrudis Bought by British Company.

Guggenheims Have Interests in Chihuahua.

Mexican Mines Show Increased Activities.

[SPECIAL CORRESPONDENCE OF THE TIMES.]

MEXICO CITY, Jan. 29.—When Ex-Gov. Charles S. Thomas of Colorado, general counsel for the Camp Bird Company, Ltd, of London, on January 24 handed the former owners of the Santa Gertrudis mine, Pachuca, a modest looking slip of paper he closed the last chapter in one of the biggest deals in Mexico for many a year, not only involving a considerable sum of cash, but meaning a campaign of vigorous development and trades to be negotiated by British interests.

The modest looking slip of paper was a check on a Mexican bank for $9,144,825.32, Mexican currency, equivalent to $4,572,412.66 in United States money. The total consideration, in Mexican silver, for the mine was $9,000,000, and additional to this was a side payment of $344,825.32 for the new mill and cyanide plant which has been finished since the Camp Bird crowd secured their option, expiring January 26.

The sum of $200,000 has already been paid down as a forfeit on the option, applying finally upon the purchase price. On January 14 the Camp Bird gave formal notice that it would exercise its option. The property was turned over to the new management January 22 and the cash delivered to the former owners January 24. This left four days of leeway on the option period.

Demonstrated on the Santa Gertrudis is a pay chute 2500 feet long and averaging fifteen feet wide, with an average value in the lower workings of over $22, United States money. Blocked out are ore reserves estimated to be worth $4,500,000 gold. The new mill will treat 150,000 to 160,000 tons annually. This month the mine paid a dividend of $3.22 per share.

Guggenheims Buy.

Current in Chihuahua is a persistent rumor to the effect that the Guggenheim interests, of the American Smelting and Refining Company, have about closed a deal for the purchase outright of the famous properties of the Chihuahua Mining Company and El Potosi Mining Company in Santa Eulalia district, eighteen miles east of the city of Chihuahua, the consideration being $5,000,000 gold, and the physical transfer to be effected not later than April 1.

It has been impossible from this end to fully verify the report, which came straight from New York, but it is accredited by mining men near the inside.

The Potosi is a great zinc-silver-lead property, proved to a depth of 2000 feet. Control of this proposition and also of the Chihuahua Mining Company is vested in Grant B. Schley of New York and Dennis Sullivan of Denver. These two men also control the famous zinc mines at Calera, west of Chihuahua, and a few months ago sold the Chihuahua and Pacific Railroad to the Dr. F. S. Pearson syndicate. Only eight years ago the Potosi mine went begging at $125,000 gold.

Dividends Paid.

Dividend records of the famous Pachuca and Real del Monte Company, a regular distributor of profits, were broken this month when bread money at the rate of $200 per share was handed around. The Real del Monte is recognized as the greatest silver mine in Mexico, and one of the foremost in the world.

Mining Notes.

Rapid progress is being made in the installation of the first 250-ton unit of the 1000-ton cyanide mill being built at the mines of the Alvarado Consolidated Mines Company at Parral. This parent company, controlled by American interests, bought from Pedro Alvarado the fabulous Palmilla mine, which by crude methods of operation has been made to yield millions in the past, and is hardly yet touched. Subsidiary to the Consolidated corporation is the Palmilla Milling Company, which is building the plant and will own and operate it. The first mill unit will go into commission about June 15.

The Prieta mill at Parral will be ready for service about the first of February. Within four months it is expected that the Veta Colorado Mining and Smelting Company, operating at Minas Nuevas, Parral district, will start wheels turning in its 500-ton mill. The Parral Consolidated will be operating its new concentrator within thirty days. The Minas Veta Grande is making heavy shipments of low-grade siliceous silver ores to the smelter of the American Smelting and Refining Company.

The Exploration Company of England and Mexico, Ltd., has bought two groups, each of four claims, known as the Esmeralda Anexas and the San Gregorio y Anexas, in the heart of the richest section of Santa Eulalia. Power facilities are being increased, and two more furnaces are being installed at the Chihuahua plant of the American Smelting and Refining Company, whose daily capacity will thus be enlarged from 450 to 750 tons. The new furnaces will be blown in next June.

James Moffett of Oakland, Cal., has bought for $25,000 the Verdiana mine Ameca district, State of Jalisco. Extensive operations will begin soon. The diggings of the Amparo Mining Company are showing a production upward of $100,000 a month.

The San Carlos Gold Mines, Ltd., of London, is making ready to remodel its fifty-stamp mill and cyanide plant at Mezquital del Oro district, State of Zacatecas, and to resume work on a larger scale than ever before. The property was years ago a steady gold producer and has paid handsome dividends.

Guanajuato is shipping high-grade bullion and concentrates at the rate of about $125,000 gold, a week. Concentrates go to the smelter at Aguas Calientes, and bullion to the refinery at Mexico City. A new ore strike in the Canales mine of the Guanajuato Development Company shows truck that runs as high as 100 grams gold and ten kilos silver the ton.

A famous gold mine of the State of Sinaloa is known as the Minas de Tajo, at Rosario, a little north of Mazatlan. From the diggings fortunes were taken by the Bradbury family of Los Angeles, and in the last year the property milled 70,000 tons. The deepest shaft is down 600 feet.

The coal combine of Coahuila has secured control of the C. P. Diez Coal Company, whose estates show three million tons of good coal.

There are 130 taxpaying quicksilver mines in fourteen States of Mexico, 44 of these being in San Luis Potosi and the next largest number, 24, being in Guerrero.

Sylvanite Described.

BISHOP, Jan. 4.—[To the Editor of The Times:] Will you kindly inform me what mineral, and of what value, the inclosed sample contains?

It comes from about twelve miles southeast of Bishop, from a lime and porphyritic formation. Some say it is sylvanite ore. By replying, you will oblige.

Very truly yours, W. P. Y.

ANSWER. The sample is calciferous rock, with pyrite (iron disulphide) and manganese dioxide present.

It is probably well to give a description of sylvanite for the reason that many correspondents very often believe they have such material in claims and prospects.

Sylvanite (of Kirwan) "was originally native tellurium, from its being first found in Transylvania."

Sylvanite of today is telluride of gold and silver (or graphic tellurium,) often in cuneiform characters forming triangular figures like letters; it "generally occurs in indistinct and minute crystals, modified at the edges and angles, and often grouped in rows." Cleavage in two directions—"nearly at right angles." Color steel-gray to tin white. Of metallic luster—"sometimes with a slight tarnish." Yields easily to the knife. Soft, sectile and brittle. Hardness, 1.4 to 2. Specific gravity, 7.95 to 8.30. Approximately, "silver, 13.3; gold, 20.5; tellurium, 59.7, which equals 100 percentages, respectively."

Dissolves in aqua regia, with separation of silver chloride, "and forms a solution which gives a white precipitate on dilution with water."

B. B., on charcoal sylvanite fuses into bubbly metallic globules of gold and silver, "exhibiting incandescence at the moment of solidification." The volatile element, tellurium, is vaporized b. b., gives off tellurous acid fumes and covers the charcoal with a white coating.

Heavy Shipment.

The California and Paradise Company in the Chiricahua Mountains is getting into the producing class. Forty-seven carloads shipped from the Leadville shaft on the company's property gave average returns of 40 per cent. lead and 9 ounces of silver to the ton, gross value of $42 60 a ton.

New Mining District.

New gold-bearing ground has been discovered twelve miles east of Harqua Hala, Arizona, by Gabriel Garciz and "Indian Jack," who found free gold in a bit of rock idly broken from a ledge. The ore is of the same character as that of the famous Bonanza mine at Harqua Hala. Prospectors have been flocking into the mountains and scores of locations already have been made in the district that has hitherto been almost unexplored for mineral.

Shipments Increased.

The Shattuck and Arizona property has increased its daily ore shipment to 160 tons. An upraise has been started on the 700 level, to meet a winze which has been sunk thirty feet through a new and rich ore body. The company's annual meeting is to be held in Duluth February 17, when the question of building an independent smelter, ground at Douglas already secured, will be taken up.

Case Dismissed.

In the settlement of the accounts of the defunct corporations controlling the Humboldt smelter, the Bank of Arizona and Cecil G. Fennell refused to accept payment on the basis of 90 per cent. of their claims, and secured judgment in Prescott.

The smelting company appealed to the Territorial Supreme Court. Its attorneys, however, seemed to be ignorant of the methods for perfecting an appeal in Arizona, so, on motion of the plaintiff's attorney, E. S. Clark, the Supreme Court has just dismissed the case.

Sulphur Springs Water.

Still better returns with depth are being reported from the Heffron claims, with notably rich gold ore on the 400 level.

The company is preparing to build a water storage dam, from which to supply the mines of the district and, as well, to irrigate about 20,000 acres of the Sulphur Springs Valley.

Good Production.

About 700 tons of ore a day have been handled by the Old Dominion at Globe, Ariz., lately in two furnaces as the supply having been cut down by the late accident to shaft A. During this slack period about fifty tons of old slag have been put through the furnaces daily. It is probable that a third furnace will need to be warmed up in a week more, when the mine will again be on its normal production basis.

Mill Is Complete.

The Copper Creek concentrating mill, near Dudleyville, Ariz., has been completed, and was to have been started this week. The mill cost $50,000, and is a model of its kind. Attached is a power plant that has cost $45,000, which is furnishing electric light and power to the mines of the locality.

The amount received from the Calumet and Arizona and other customers fully pays the cost of operation, the Copper Creek thus getting its light and power without expense. About forty men are employed at the mine.

New Mill, Old Site.

Gov. R. E. Sloan and E. L. Tomlinson, owners of the Venezia mine in Crook Cañon, Yavapai county, are said to have decided upon the erection of a ten-stamp mill.

It is told that more than $100,000 worth of ore already is available for milling. A number of years ago this mine was profitably worked by J. E. Tomlinson, and it had a mill, which was destroyed by fire. The ore will run up to $20 a ton in free gold, while parts of the vein have given assays of $100.

Better Values Shown.

Gold in the quartz that was broken yesterday on the Campbell lease of the Diamondfield Black Butte was coarser than it has been up to this time. One large piece that was brought in has a face that is almost covered with free gold, and an assay from a picked sample ran $16,000.

A shipment of fifteen tons was started to the sampler today, and this will be followed by frequent consignments.

It is reported that the high grade has widened to nearly three feet.

The ore has been opened for more than twenty feet and looks persistent. The vein is well defined, and has been traced 500 feet on the surface.

Great Western Sold?

A sale of the Great Western mine at Hornsilver is en tapis and at any moment the property may be transferred.

The Great Western was located by the Russell brothers, who developed it to the depth of 250 feet, when their funds became exhausted and they could no longer continue operating.

They had an immense ore body, but were eight miles from the nearest railroad station, and seventeen miles from Goldfield by wagon.

The ore carried a value of $30 to $50 per ton, but it could not stand under the long haul, with railroad and smelter charges piled on top of that.

Six months ago it was reported that Baltimore people had taken an option, and the rumor gained color from the fact that the mine was suddenly shut down. The new people who are interested have arranged to mill 150 tons a day at Goldfield, if the deal is perfected, and also to construct a spur line of the Salt Lake branch road from Cuprite to the mine on a guaranteed tonnage.

This would solve the problem of transportation and enable the low-grade silver ore to be marketed.

Arizona Stirling Re-opens.

The old Sterling mine in Big Bug district, Arizona, is to be started up again, the management intending to ship ore to the Humboldt smelter. The mine will be operated by Marshall S. Taft, a well-known mining man who has just returned after five years' absence in the East.

Arizona Notes.

Ten-stamp mills have been ordered for the Golden Age and Desert View mines in Pima county, southwest of Tucson.

James Higgins of Butte, Mont., has been appointed general manager of the Twin Buttes mines near Tucson. He is a son of former Manager Higgins of the Amalgamated mines at Butte, and himself has been in charge of Heinze properties near that camp.

Miners are flocking into Arizona from Nevada and the Northwest and the supply at Bisbee is reported much larger than the demand.

In order to repair the mill and to do some development work, the King of Arizona is to close down production for a month or more. During this time some of the company's newer ground is to be thoroughly explored.

Tonopah Notes.

South of the Midway shaft, and close to Red Plume claim of the Tonopah Mining Company, it looks as though the Midway had encountered one of the strongest bodies of ore yet found in the mine.

A strong body of quartz has been encountered, which carries fair milling values. For eight feet the winze has been in solid mineral, assaying from $12 to $20 per ton, showing an increase as depth is attained.

The character of the ore is identical with that recently opened in the Tonopah, being partially oxidized. It is more than probable that the Midway has ore that runs through its big neighbor.

Calciferous Iron Slate.

LOS ANGELES, Jan. 3.—[To the Editor of The Times:] Enclosed herewith I hand you specimens of ore which came from Douglas county, Or. It is my opinion that it contains some high-grade cement rock, but possibly there is something more valuable in it. Will you kindly advise through your "In the Earth" column what is the most valuable substance it contains, and oblige a constant reader of your valuable paper? A. L. E.

ANSWER. If time permitted, a thorough analysis of your sample would be given you, but, as it is, a qualitative test only can be had.

The sample is a calciferous, iron slate, with pyrite; rather an odd combination for cement. Not treated for gold or platinum.

Gypsum.

SAN BERNARDINO, Jan. 4.—[To the Editor of The Times:] I cannot decide whether the inclosed specimen is crystallized limestone or gypsum. It comes from a narrow ledge on my claim in the New York Mountains. What is it? How do you distinguish between limestone and gypsum? Can a layman successfully test such material. Please answer in The Times.

Yours truly, C. W. D.

ANSWER. Gypsum does not effervesce in nitric acid. B. B., gypsum melts into a button. Calcite is infusible b. b., and gives off a brilliant flame. Calcite effervesces in acids.

A Great Dinosaur Found.

Dr. W. J. Holland, director of the Carnegie Museum, announces the discovery in Utah of the bones of three specimens of the sauropod dinosaur, and also that Andrew Carnegie has provided the means for exhuming the skeletons and putting them together.

The animal discovered by Carl Douglas in Utah is perhaps related to a huge reptile, atlantosaurus. The vertebrae of the neck are four feet high. Douglas has found the sternal or breast bones, never before discovered except in a fragmentary state. The work of exhuming the first skeleton led as it proceeded to the discovery, of two others, which are small. The largest is eighty-four feet long.—[Pittsburgh Dispatch.

MODELING BUGS SAVES NATION MILLIONS.



Making Bugs

for exhibition to farmers that they may be known for what they are.

That a woman saves Uncle Sam many millions of dollars each year by making models of bugs, is another illustration of the various and novel ramifications of government at Washington not known to the country at large. Yet Mrs. Otto Heidemann, a sculptress of note, is employed in the Bureau of Entomology of the Department of Agriculture, and fashions the likenesses of many bugs and creeping things that are wont to infest the fields of the nation and destroy each year crops worth vast sums of money. These models are used by the government in instructing agriculturists and students of entomology that they may distinguish between insects that are injurious to crops and those that are harmless.

Mrs. Heidemann finds in this utilitarian work a necessity to use all her skill as a sculptress that the insects she portrays may be true to life and not misleading. They are made on a gigantic scale, in comparison to the life size of the insects, and are exact fac-similes of the originals, even to the most minute detail. The shape, color and lines of each insect is studied under a microscope before the work of modeling is begun. Mrs. Heidemann uses thread, celluloid, papier-maché, wire, wax and rubber, along with the necessary coloration pigments in making these models, and when her task is done the giant of all his tribe stands revealed.

To enter her studio and be confronted suddenly by a huge house fly as large as a cat, is startling to say the least. When the claws of this appalling monster are seen to be big enough, almost to rend and tear, an impressive recognition of the amazing variety of nature displayed in the insect is gained. Some of the wierd creatures are truly hideous, variable nightmare creations that deserve a place beside the pink rabbits, purple cats and scotch plaid elephants made famous in various songs concerning the cold, gray dawn of the morning after. Others are fantastic of form and eirie in the beauty of their varied and delicate tints and gossamer-like structures.

Most of the subjects are harmful bugs which, in some cases, are among the most harmful and formidable of the farmer's enemies. On the other hand, many are use-types that combat the pests. So large are the models that the tiniest insect represented is fashioned with absolutely correct, microscopic detail. Indeed, a microscope plays an important part in the work, for the object to be reproduced must be dissected and studied in detail. A working drawing is made from this microscopic study, showing the bug magnified to the size desired in the model. An absolutely true proportion of all the parts is insured by an ingenious system of Mrs. Heidemann's. In the same manner she reproduces the anatomical details.

She was a practical entomologist long before she undertook this work for Uncle Sam. She accompanied her husband, a well-known expert, on collecting tours in various parts of the country and assisted him in classifying his specimens. Several of Mr. Heidemann's investigations resulted in the study of new species which have been named after him in entomological nomenclature.

Some of the insects most harmful to man appear in most attractive form, while others that are marvels of ugliness are known to be harmless and even beneficial. The coddling moth, one of Mrs. Heidemann's creations, has wings of striking opaque tints. Altogether, it is a most beautiful creature. But, as is well known, it is a veritable scourge to the fruit grower. Its larvae are especially destructive to the apple crops of the country. In Mrs. Heidemann's collection there is a huge model of half an apple with the young of the insect engaged in its work of destruction therein.

The cotton boll weevil has wrought great havoc to the crops of the South. To eradicate it the experts of the Bureau of Entomology have devoted much untiring effort and study. Mrs. Heidemann's model of this insect resembles a mammoth spider that is provided with a formidable boring apparatus projecting from its head. With its appendage the insect attacks the cotton, bores its way into the boll and deposits its eggs, which, hatching, prey upon the unformed cotton and kill it.

The average person bitten by a mosquito would, even if he got a good view of his tiny assailant, be unable to determine whether it was an anopheles, a malignant disease carrier, or merely a singing insect. But, portrayed by the models of Mrs. Heidemann, the three varieties of mosquitoes are seen to possess quite distinctive anatomical characteristics. There is the so-called singing mosquito whose nocturnal vocalizato is known and respected by nearly all men. This type, the general "peskiness" of which is the worst point that has been urged against it by the scientist, is the ugliest of the mosquito family, with its unsightly body and spotted legs. Compared to it, the dread anopheles, which is credited with the spread of all malarial and kindred fevers, is really pleasant-looking. Any insect as large as these mosquito models would, indeed, be alarming, for they are as large as the little snookums in your home.

The lady bug, on the other hand, has an honorable place in the collection. The entomologists of the department have taken the lady bug under their protection and are explaining to the agriculturists throughout the country that it is a most effective enemy to the San José scale. This modest lady bug exterminates the dread scale bug without mercy by eating them alive and has saved many orange groves and peach trees in various States.

The model of the lady bug resembles a turtle with a highly-colored and curved shell. Its mouth, which can scarcely be seen without a microscope in the original, is so large in the model that it might easily bite off a man's finger. It is not unlike the mouth of a snapping turtle. Its source of food supply, the scale, on the other hand, is a beautiful, delicate creature with gossimer-like wings of irridescent hues. Mrs. Heidemann experienced much difficulty in depicting the strangely-formed spines on the larvae of the lady bug and nearly as much in fashioning the wings of the scale.

The making of a model of the plant louse, frequently seen in large numbers in the insides of leaves, was quite easy. But the importance to agricultural colleges is great, indeed, for it is one of the farmer's most pernicious enemies. Its minute size and the special apparatus with which it is provided—and which is plainly visible in the model—enables it to force its way into the kernels of grain, arresting the moisture and nourishment of the growing cereals and eventually causing their distruction. The Bureau of Entomology estimates the depredations of this minute creature at a loss of more than $10,000,000 to the cereal crop in a year.

WILLIAM ATHERTON DU PUY.

PERFECT ORANGE LAND



"In the Valley of Success"

Yorba Linda

Yorba Linda Orange Land is simply perfect. Chemists pronounce it ideal for orange growing. Not a trace of frost has been seen this year? There is a generous rainfall and plenty of water for irrigation. This land is now selling for $250 per acre and up. Two-year-old groves are held at $1200 per acre. Can you imagine a better investment? Send for our free Booklet on Yorba Linda.

Choice Tracts $250 Per Acre & Up

SMALL PAYMENT DOWN—MONTHLY TERMS

See G. H. MacGinnis, with

Janss Investment Company

320-335 PACIFIC ELECTRIC BUILDING

CORNER SIXTH AND MAIN, LOS ANGELES. PHONES—Home 10345; Broadway 2468.

Orders Received by Mail, Dated Previous to Feb. 1st, Will Receive Stock at $1.00 (Par Value)

HOMES

Until To-Morrow Evening at 9 o'Clock You Can Buy Investment Building Co. Stock at $1.00 Per Share, par value.

GOES TO $1.10 FEBRUARY 1ST

Don't Wait Until Stock Advances in Price, Buy NOW

HOMES

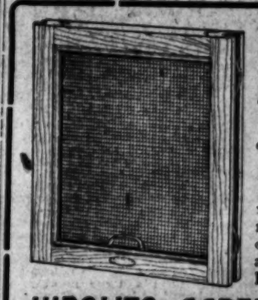
If there is a safer or speedier way to make 20 per cent. to 40 per cent. profit—on an investment of from $10 up to $1000 than in the transforming of unimproved acreage to high class residence districts—we would like to know about it. We offer the best home-building proposition on the market today. Go to "Ingomar Tract," West Hollywood, and see where we are now building 32 handsome residences. Let us show you what tremendous profit "acreage to completed home" means. Why trifle with 6 per cent. and 7 per cent. investments when subdividing and home building means 20 per cent. to 40 per cent.—with highly improved real estate as your security? Come in and talk it over—if you haven't time to talk—get our booklet. Remember—stock soars to $1.10 on Feb. 1st.

HOMES

INVESTMENT BUILDING CO.

SUBDIVIDERS AND HOMEBUILDERS

607-608 GRANT BLDG. LOS ANGELES.



HIPOLITO

Even Tension Screens

..Last Longest..

Because nothing but the very best material is put into them. Our workmen know their business and nothing but perfect work goes out of the factory. Made in all shapes and sizes. Put them in your own home.

HIPOLITO SCREEN AND SASH CO.

F5190. 634-38 Maple Ave. Main



Dr. Ng Toy Kee

901 Harrison St. Oakland, Cal

TO WHOM IT MAY CONCERN—I hereby certify that I am completely cured by Dr. Toy Kee from a severe attack of tuberculosis. I used all kinds of medicine without results and gave it up until I heard of this Chinese doctor. I gave him a trial and found I had at last obtained the only physician capable of doing what no other doctor could do. I was coughing day and night, expectorating blood, losing sleep and hardly able to work. After being treated by Dr. Toy Kee a few months I was entirely well and will answer any communications sent me regarding my cure. Respectfully, J. P. AUG. SCHNOOR, 1471 Felton st., Berkeley, Cal.

For Health and Strength

DamianaBitters

A wonderful invigorator and nervine. A powerful aphrodisiac and special tonic for both sexes. For sale at drug stores and liquor dealers or NAHER, ALEX & BRUNE, AGTS., 625 Mission St., San Francisco, Cal.

Lord Northcliffe on Socialism

Gentlemen:—Your letter of the September reached me on my return to England from a journey to Scotland and back, during which I have heard abundant evidence of the value of Mothersill's Seasick Remedy. Bearing in mind when doing so, Neither Mr. Bryan nor any of the leaders of his party will feel complimented by, for pretense, even though they were submitted to accepting that plank after the Republicans threw it and others out of the Chicago convention. . . . The effrontery of the assertion that 80 per cent. of the assembled forces in the United States voted against the Republican ticket in 1908 may not be detected in Toronto, where the words were uttered, but it is plain to the people of the country which elected that ticket. While the organized labor forces of the country comprise only about one-twentieth of the country's wage workers, Mr. Gompers is not empowered to speak for all of them, that small element.

In return for their support in this direction, there will be a seasonal dividend ordered by the San Francisco labor magnates.

CURES SEASICKNESS

Mothersill's Remedy quickly cures or train sickness. Guaranteed harmless. 50c and $1 a box, at druggists or direct from Mothersill Remedy Co., Cleland Bldg., Detroit, Mich. For sale and recommended by druggists by The Owl Drug Co., Spring st., 5th and Broadway.

MR. GOMPERS AND THE LABOR VOTE

[St. Louis Globe-Democrat.]

Mr. Gompers is saying some strong things at Toronto. For example: "We know that at least 4,000,000 votes were cast for the principles espoused by labor, particularly in reference to the remedy from the abuse of the writ of injunction, to trial by jury, and to the full and free right of existence of the workers' organizations. That all these elements had the injunction in mind when they cast their votes is conceded, even by our opponents. I have had assurances from some of the leaders of the political party which, for the first time, at least, made our cause a plank, that the votes of the workers had saved that party from undergoing oblivion. It is my belief that at least 80 per cent. of the organized labor forces voted in accordance with the recommendations of our federation."

The leaders of the federation, it will be remembered, told their followers to vote against the Republican ticket and one of those leaders now says that 80 per cent. of them did vote against the Republicans. When Mr. Gompers was doing his talking, he forgot that his words would be printed in the American newspapers, and their absurdity be exposed. And the absurdity lies in every sentence. He pretends that the 6,000,000 persons who voted for Bryan had the Gompers injunction plank in mind when doing so. Neither Mr. Bryan nor any of the leaders of his party will feel complimented by, for pretense, even though they were submitted to accepting that plank after the Republicans threw it and others out of the Chicago convention. . . . The effrontery of the assertion that 80 per cent. of the assembled forces in the United States voted against the Republican ticket in 1908 may not be detected in Toronto, where the words were uttered, but it is plain to the people of the country which elected that ticket. While the organized labor forces of the country comprise only about one-twentieth of the country's wage workers, Mr. Gompers is not empowered to speak for all of them, that small element.

In return for their support in this direction, there will be a seasonal dividend ordered by the San Francisco labor magnates.

RY 30, 1910—[PART VI]

Mail, Dated Previous to
ve Stock

MES

Until To-
Morrow Evening
o'Clock You Can Buy
g Co. Stock at $1.00
e.

FEBRUARY 1ST
Don't Wait Until Stock Advances
in Price, Buy NOW!

000
mproved
districts—we would like to
t home-building proposition on
r Tract," West Hollywood, and
32 handsome residences. Let us
"excuse to completed homes"
nt. and 7 per cent. investments
ding means 20 per cent. to
d real estate as
d talk it
talk

MES

OMEBUILDERS
OF LOS ANGELES

IPOLITO
en Tension Screens
Last Longest..
use nothing but the very best
rial is put into them. Our
men know their business and
ing but perfect work goes out
e factory. Made in all shapes
sizes. Put them in your new
e.
AND SASH CO.
ie Ave. Main 180

ord Northcliff on Seasick
Gentlemen:—Your letter of the
ptember reached me on my re
gland from a journey to Newfou
d back, during which I have m
ard abundant evidence of the
Mothersill's Seasick Remedy
solute cure of mal-de-mer, and
hat the Americans call "car-sick
have taken it on many occasion
ellent effect and no after-effect
e quite at liberty to make use
ter, as I think it a duty to ex
inion on the subject.
NORTHCLIFFE, Sutton Pl
uildford, Surrey.
CURES SEASICKNESS
Mothersill's Remedy quickly
train sickness. Guaranteed
rmless. 50c and $1 a box. A
direct from Mothersill Remed
land Bldg., Detroit, Mich.
For sale and recommended
es by The Owl Drug Co.,
ring st., 5th and Broadw
adway.

WORKERS' PAGE—Freedom in Industries—Industrial Achievements.

OLD GAME.

FOR CORNERING LABOR SUPPLY.

The McCarthyite Scheme in San Francisco.

Members of Unions Ordered to Keep Away.

Oakland and Los Angeles Slaves Under Lash.

"Don't come to San Francisco." "Stay away from San Francisco." Directions to this effect are daily sent out from the headquarters of various labor union officials in San Francisco to representatives of other blatherskite agitators of the same stripe in other cities throughout the country.

"Keep away from San Francisco" is practically an order from the chief hold-up men of the labor union trust, who see rich pickings ahead in the northern metropolis during the reign of Pinhead the First. With the biggest tyrant of them all on the Pacific Coast in the Mayor's chair, the totem-pole chiefs foresee almost unlimited possibilities for greed, gain and graft. For this reason they are not desirous, nor do they intend to permit, the San Francisco labor market to have a normal supply of workmen of any sort within the city's boundaries to meet the ordinary demands of the business men in the course of the ordinary growth of the city, not to speak of the natural ambition of successful business concerns to expand as their requirements call for.

Instead of fair field and equal opportunity being offered to even union men in San Francisco during the next two years, the selfish bosses of the unions there propose to have a most thorough and absolute control of the city's labor supply. The word has gone forth to members of all other labor unions that San Francisco is to be considered the legitimate prey of the 'Frisco labor monopolists and they alone.

To better foster this extraordinary plan, efforts have been directed to the unionites across the bay so that Oakland unions may realize that their members also must remain at home, except under any exceptional stress of circumstances that may arise, and then only when "Pinhead" and his lieutenants grant gracious permission.

As a step toward the consummation of what may be the greatest combination of labor ever formed, union rules and regulations are to be enforced, and are already being enforced against members who have been dilatory in the payment of dues or attendance at meetings. A system of fines has been introduced so that men who are not considered tractable or willing enough to obey any and all orders issued to them, are being forced to either resign from their unions or move away.

This method of eliminating "undesirables" is proving most effective in getting rid of such individuals, for the simple reason that all of them move away from the city, which is considered safer than quitting the union and fighting for an equal chance to earn an honest living among union men.

By availing themselves of the system of union labor in sending reports to official publications depicting local conditions from the union point of view, the McCarthyites find it easy to obey their command to "stay away from Frisco" by misrepresenting the actual facts. The easily deceived union dupe who may have many good and sufficient reasons for wishing to move to San Francisco, is convinced (or cowed) into remaining away. Such men are beginning to realize to what extremes their leaders mean to go whenever they find themselves with the power to do as they wish.

If the plan of the union bosses is successful in San Francisco, the world will see an army of workingmen in absolute slavery.

In furtherance of this scheme, certain Los Angeles union leaders have been called into consultation by King Pinhead's "men-who-take-orders." It will be expected of these agitators, as in the case with the Oakland bosses, that they keep their union slaves at home. This can be accomplished by various methods, one of which will be to have Arthur Hay, the chief penman of the Typographical Union; Issy Rosenthal, who does what he is told to do in the Building Trades Council, and Blatherskite McManus, a man after "Pinhead's" own heart and pocketbook, in return for their services in this direction, there will be an occasional dividend ordered by the San Francisco labor magnates.

MR. GOMPERS AND THE LABOR VOTE.

[St. Louis Globe-Democrat.]

Mr. Gompers is saying some strange things at Toronto. For example:

"We know that at least 6,000,000 votes were cast for the principles espoused by labor, particularly in reference to the remedy from the abuse of the writ of injunction, to trial by jury, and to the full and free legal right of existence of the workers' organizations. That all these citizens had the injunction in mind when they cast their votes is conceded, even by their opponents. I have had statements from some of the leaders of the political party which, for the time being, at least, made our cause its own, that the votes of the workers only saved that party from utter, overwhelming oblivion. It is my belief that at least 80 per cent. of the organized labor forces voted in accordance with the recommendations of our federation."

The leaders of the federation, it will be remembered, told their followers to vote against the Republican ticket, and one of those leaders now says 80 per cent. of them did vote against the Republicans. When Mr. Gompers was talking, he forgot that his words would be printed in the American newspapers, and their absurdity be exposed. And the absurdity lurks in every sentence. He pretends that 6,000,000 persons who voted for Bryan had the Gompers injunction plank in mind when doing so. Neither Mr. Bryan nor any of the leaders of his party will feel complimented by that pretense, even though they weakly submitted to accepting that plank, after the Republicans threw it and its authors out of the Chicago convention.

The effrontery of the assertion that 80 per cent. of the organized labor forces in the United States voted against the Republican ticket in 1908 may not be detected in Toronto, where the words were uttered, but it is plain to the people of the country which elected that ticket. While the organized labor forces of the country comprise only about one-twentieth of the country's wage workers, Mr. Gompers is not empowered to speak for all of that small element.

FIGHT IS WITH LEADERS.

The fight against union-labor wrongs is as much in the interest of the members of these organizations as of any other class of men. Indeed, these members have more interest in the struggle than those outside. The fate of all organized labor depends on suppressing the evil practices of the unions and on curbing the rapacity and the tyranny of the leaders on whom rests nearly all the wrong-doing of these associations. Members get the worst of the malpractice of their leaders.

The great mistake made by rank and file of the unions is that they put at the head unfit men and then allow themselves to be led wrong by fellows of no wisdom, of small intelligence, and worst of all, of criminal intent. They are boss-ridden beyond any other great mass of men in the world.

Note a few conspicuous examples. The United Mine Workers of North America met in annual convention at Indianapolis during the current month. The president, Thomas Lewis, had been making a campaign to hold his place. He was distasteful to a large number of the members. His administration did not commend itself to them. The convention was the scene of disgraceful disorder. The anti-Lewis men charged and proved that the president had kept a large number of the organizers of the society, who drew pay out of the treasury, doing politics for him and had them in the convention in his behalf while their pay was going on and their expenses paid by the local unions to which they belonged. The convention prevented these political organizers from drawing their pay and expenses, yet re-elected Lewis president. The man is conspicuously unfit to hold such a position, and the convention had ample proof of this, yet they again placed him at their head. No organization can command the confidence and respect of the public which is led by unscrupulous, scheming, selfish men. No organization is safe for the general public, and less so for the members, which is led by such unscrupulous and selfish men.

This is not an exception but a rule. A conspicuous leader of labor-union men is P. H. McCarthy. Not only these societies but a majority of the voters of San Francisco have made this man Mayor of the city. That he is a shrewd politician is conceded. That he has any grasp of business is denied and the denial sustained. He would hardly set up in his own defense that he has any remnant of a conscience left, and there are some who doubt if he ever had such a restraint in his soul. As Mayor of a great city one of his early acts of the rank demagogue he is was to withdraw the city funds from the banks where they were not only safe but where they were earning interest for the taxpayers. These loans were made to the banks under due authority of the law. Not a taxpayer in ten thousand objected to this policy. But McCarthy must play politics for the satisfaction of the loafers, spendthrifts, do-nothings and have-nothings to whom he owes his place.

Go to the head of the organized labor people of the country and you find the places of power and distinction held by three men under sentence by the courts for direct violation of the laws of the United States. John Mitchell, Samuel Gompers and their fellow felon, Morrison, are malefactors in the eyes of the law and in the judgment of the court. It is because judges are lenient that they are not behind prison bars. These men openly boast of their defiance of the law. They are brazenly shameless of their malefactions. Such men bring the organizations they represent into contempt, and set before the eyes of all reasonable persons the danger existing in societies who condone, yes, boast of, this contempt of law. At some point this immunity for breaking the law must stop, or this republic must sink in ruin under the tyranny of a small portion of the citizens. That this conduct will be halted promptly we cannot doubt. Each breach of the law on the part of the leaders of these organizations brings them into suspicion and contempt among the most of the people, and makes them an object of dread for the rest.

Take a plunge from the top to the bottom and we find the other day in Los Angeles a "leader" in one of these organizations running away with a considerable sum of money belonging to his union. This is a recent case and a local one among thousands that have taken place all over the country. An immense boodle brought here during the last twenty years to "down The Times" has been "easy money" for the "leaders," who still lead, who also probably still steal anything cooler than a red-hot stove or lighter than a ton-weight of steel ingot.

Then there is the brutal cruelty of these "leaders," a matter of almost daily occurrence. McCarthy in his quality of Mayor of San Francisco had made one of his right-hand men out of Mike Casey, the notorious leader of the Teamsters' Union when that body of thugs were out on strike and committed not only brutal assaults but murder as foul as ever stained the earth.

Not a week ago in Seattle one of these labor-union "leaders" found a man peaceably working at his trade on a Methodist church and because the man could not show a union card, the thug fell upon him and almost beat his life out. It is in behalf of such working men as this that we demand the suppression of such leaders as this walking delegate. The delegate is not a laborer. His activities in the world result in no good to any person nor to the community. He should be sent promptly to the chain gang and forced to earn the bread he now steals. This, too, would be a step from which would come great good to all workingmen, to those organized most of all, and the benefits would spread out and bless the whole community.

INDEMNITY.

EMPLOYERS TO STOP LOSSES.

GERMAN FIRMS INAUGURATE INSURANCE PROTECTION.

During a Strike the Workman Loses Only His Time, But the Employer Suffers from Depreciation of His Plant and by Loss of His Markets to Business Rivals.

The numerous strikes in Germany have caused the employers of that country to inaugurate an industrial insurance movement which may prove suggestive to operators in the United States. Strikes in Germany have been so frequent that employers of labor have had to use all means for self-protection and self-preservation, writes Consul Talbot J. Albert of Brunswick. While the workmen must suffer deprivation during a strike, they have nothing to lose. When the funds of the union are exhausted, the striker is supported by contributions from other labor organizations.

Severe material damage is done the employer by a strike. The factory lies idle and suffers depreciation from want of use. Production ceases and the employer in these days of keen competition is exposed to the danger of being driven out of the market, which he has with difficulty acquired. As the stoppage of work generally takes place at times of greatest prosperity when orders are most numerous, he is likely to lose all his custom to competitors.

This unfavorable position of industry as compared with labor, which is supported by its system of organization, has brought about industrial insurance against loss by strikes. The extent to which it prevails may be judged from official statistics just published. According to the Bureau of Statistics, there are in all forty-eight companies, namely thirteen strike indemnity insurance companies, twenty-six employers' associations for strike insurance, and nine in which indemnity is from occasion to occasion granted.

The company of United German Employers' Association for Indemnity for Loss by Strikes (Der Verein Deutscher "Arbeitgeber-verbande zur Entschaedigung bei Arbeitseinstellungen) is a reinsurance company and comprised twenty membership companies in 1908. The number of workmen announced as employed in the industries insured was 411,028, and the sum of the yearly wages amounted to 466,765,995 marks ($111,090,307.) During the year reported, claims to the amount of 525,218 men's days were presented, chiefly from the metal industry. The amount of the indemnities paid in 1908 was 153,457 marks ($36,-522.) The indemnity funds amounted to 232,579 marks ($55,591,) so that the association closed the year with a surplus of 80,122 marks ($19,069.)

The company of the United Association of German Metal Industries for Indemnity Against Loss by Strikes reports for the year 1908 164,503 workmen. The sum insured for that year amounts to 205,882,645 marks ($48,904,-870.) The number of unemployed days by strikes and lockouts reached 221,-754, of which 82,362 were due to strikes and 139,392 to lockouts. The entire amount of indemnity paid in 1908 was 282,931 marks ($67,123.) The association closed the year with a surplus of 321,514 marks ($76,530.)

In the case of the Employers' Union "Unter-Elbe" for Indemnity for Losses by Strikes, the number of workmen announced in the industries in 1908 was 45,135, and the wage sum insured was 57,484,780 marks ($13,668,-000.) In that year damages were paid for 41,454 work days, amounting to 27,839 marks ($6625.)

The conditions under which a strike indemnity paid are different in the several companies. Assistance is granted in case of strikes and generally in lockouts. But this is subject to fixed conditions, the most important of which is that the stoppage of work has not been produced by the fault of the employer himself. The obligations of the companies or associations to their members begin after a fixed interval, in most cases three months, but may vary up to one year.

EQUAL RIGHTS.

NINE-HOUR LAW DOESN'T HOLD.

WHEN IT PROVIDES TIME FOR WOMEN ONLY.

This Is the Conclusion of the Higher Courts Which See a Discrimination Between Men and Women Laborers Working at the Same Industrial Establishments.

[Kansas City Star:] The law enacted by the last legislature provides that women shall not be employed in laundries, factories and department stores at an earlier hour than 5 o'clock in the morning, or later than 10:30 o'clock at night. It also provides that women shall not be employed in such places to exceed fifty-four hours a week, or nine hours a day.

Practically the same law was declared unconstitutional in New York and the Supreme Court of the United States declared it unconstitutional. Recently the Circuit Court in St. Louis decided the law passed by the last Legislature providing that women shall not be employed in laundries and factories longer than nine hours a day is unconstitutional.

"It has been held in other States and by the United States Supreme Court that a law which attempts to discriminate between men and women laborer is unconstitutional," Henry Jost, first assistant county prosecutor, said this morning. "When men and women go out to earn their living at daily labor the law permits no discrimination. Under these decisions the 9-hour law which is made to apply to women alone, employed in factories and laundries, undoubtedly is unconstitutional."

"An effort was made to enforce the 9-hour law as it applies to women employed in laundries and factories, in St. Louis recently," Ruby D. Garrett, assistant county prosecutor, said this morning. "The Circuit Court declared the law unconstitutional and those arrested for its violation were discharged, I am informed by the State labor commissioner and factory inspector.

"I collected evidence here against several laundries and other places which violate this law and was preparing to begin prosecutions when I was informed that the St. Louis Circuit had declared the law unconstitutional. I am making further investigation, because the law is being openly violated in Kansas City, in the laundries and other places. If the circuit court of St. Louis, following the decisions of the New York courts and the United States Supreme Court, has declared the law unconstitutional it would be useless for us to proceed here. It is held to be class legislation. If the law had been made to apply to men as well as women, it doubtless would have stood the test."



Mountains of iron ore at one of the ports of Lake Erie.

VICTORY.

WON THE FIGHT FOR OPEN SHOP.

STUBBORN CONTEST BY OWNERS OF LAKE CARRIERS.

Through a Hard Year Wages Were Not Reduced by the Lake Carriers' Association, and no Concessions Were Made to the Demands of the Unionites.

"Great credit is due to our members for the resolute manner in which they stood together to protect their right to conduct their business without interference from outside influences," said President William Livingstone, of the Lake Carriers' Association, in discussing the marine strike which prevailed on the lakes last year, at the first session of the annual meeting in Detroit last week.

"The welfare plan which had been in operation at the opening of navigation was the ostensible object of attack, although it was apparent that the real object of the opposition was the policy of the open shop. When the time arrived for the fitting out of vessels, blank forms of contract were sent out by the members of our association to their chief and assistant engineers.

"Notwithstanding that the officers of the Marine Engineers' Benevolent Association took a positive stand in opposition to the signing of these contracts, a large number were executed by the men to whom they were sent.

COMPLAINS OF UNIONS.

"The union policy of interference and annoyance was continued in various ways throughout the season. Engineers who signed were threatened with expulsion from their organization unless they repudiated these contracts, and in fact many were tried and suspended by their unions. Pickets were established by the unions at all ports to interfere with engineers employed on the vessels going to their ships to take up their duties. In many cases where argument failed of effect violence was resorted to, and throughout the season assaults were committed upon engineers in the service of the vessels.

"The arbitration boards of the States in the lake district attempted to bring about arbitration of the differences between our association and the labor organizations. They met in Detroit on May 18, I was invited to attend the meeting, but as our association was defending a fundamental principle which did not permit of arbitration, I declined to be present. The National Civic Federation then attempted to bring about arbitration, but I refused to be present for a similar reason. Conciliatory efforts were then abandoned.

FIGHT ABOUT LICENSES.

"The Engineers' Association, in order to place difficulties in the way of its members who desired work, required that they deposit their licenses with their officers or a special committee appointed for the purpose of holding the licenses in trust. This action was declared by the United States steamboat inspectors to be illegal, and their decision was sustained by the supervising inspector-general.

"The question of open shop was taken up by the Seamen's Union and submitted to a referendum vote, with the result that a general strike of the unlicensed men was declared against the L. C. A. This strike was waged throughout the season and was carried on by the means of a guerrilla warfare against men who shipped on our vessels under the open shop policy, and instances of slugging and assault upon men employed on our vessels were of frequent occurrence in all ports. In every case where proof could be obtained the offenders were prosecuted.

VESSELS MANNED EASILY.

"Vessels were manned without difficulty as soon as they were put in commission and but little trouble was experienced by this strike other than the annoyance to which men who entered the service of the vessels were subjected to by picketing and assaults."

In speaking of business conditions of the great lakes last year Mr. Livingstone said:

"The business depression of 1908 continued until after the opening of last season. The prospect at that time was far from encouraging. With a threatened reduction in the price of iron ore, and the revision of the tariff under Congressional consideration, the outlook was discouraging. Wages were being cut in many industries in all parts of the country. Our association had declared in December, 1907, that there would be no reduction in the wages of men we employed.

"When the adjustment of the tariff by Congress in July was accomplished and the uncertainty which prevailed in all classes of business ended, the whole country began to respond to the confidence which followed, with but a few exceptions. Unfortunately, our vessel business was one of the exceptions. All the expenses connected with the running of our fleet remained at the highest ratio."



A modern ore bucket operated by electricity.

Fifty Million Tons of Iron Ore.

ENORMOUS QUANTITY OF IRON-MAKING MATERIAL IS SHIPPED FROM PORTS ON THE GREAT LAKES.

[SPECIALLY CONTRIBUTED TO THE TIMES.]

IF ALL the iron ore which was brought down our inland seas during the year just closed was made into a roadway twenty-eight feet wide and a half-foot deep, it would reach from New York to Los Angeles, with still some to spare. If placed in two-horse wagons and the procession started in one direction, it would reach nearly five times around the world at the Equator.

Few industries are better indexes to America's prosperity than her traffic in iron ore. With this traffic at a standstill for any length of time, hundreds of industries become paralyzed, not only along the Great Lakes, but in every part of the country, while even the men directly interested in the handling of this heavy product number some 50,000.

The year just closed has been a remarkable one, exceeding even the phenomenal season of 1907, when many claimed that the ore traffic had reached its zenith. The exact amount of ore carried in that year was 41,-197,939 tons, and that of this year was about 400,000 tons more than in 1907. The prophesy for 1910 is 50,000,000 tons, and this will be easily accomplished with the millions of dollars that are just now going into great railroad and dock facilities.

It will be news to many sections of the country to know that the tonnage of Duluth-Superior harbor on the upper lakes is greater than that of Boston or Philadelphia, it being last year 32,000,000 tons, as against 25,000,000 at Philadelphia and 22,000,000 at Boston. The greater portion of the Duluth-Superior commerce is, of course, iron ore.

As to ships, there are but a very few on the ocean routes which exceed in length the great leviathans of the Great Lakes, some of which are 605 feet long, and nearly all of which are new being built of steel. The fleet is growing rapidly. As early as last September, orders had been placed for thirteen great new ships for the coming season, and in addition to the present vast shipyards of these bodies of water, one of the largest shipyards in the world is to be built at Ashtabula harbor, beginning within the next few months.

The story of iron ore is an interesting one. The mines are located chiefly in Minnesota, Wisconsin and Michigan, and are in different shapes, some veins of ore being easily uncovered near the surface and others being deep in the ground. The greater part of surface mining is done only during the season of Great Lake navigation, which extends over eight to nine months.

The ore from these mines is brought in cars to the shipping ports, where it goes into pockets, which, in turn, discharge their contents into the huge vessels which are constantly plying between the upper and lower lakes, the chief receiving ports being on Lake Erie. Duluth-Superior, Ashland, Marquette and Two Harbors are among the great shipping ports, the latter two being on Lake Michigan.

Sixty separate companies, owning one to a hundred vessels each, in the commerce of the Great Lakes, have their headquarters in the city of Cleveland. In fact, 80 per cent. of the bulk freight tonnage of the lakes is either owned or managed here. It is, therefore, from Cleveland chiefly that the movements of the ships from the mines to the lower lakes are directed. Some one has rightly said that lake commerce has lined the avenues of Cleveland with the homes of millionaires.

In all there are more than 1400 vessels on the Great Lakes, and connected with their operation there are 30,000 seamen. As soon as the ice is broken in the spring and navigation is safe, the smoke begins to curl from the smokestacks of the steamers at nearly all the lake ports, and there is soon a general exodus in the direction of the shipping ports heretofore referred to. The loading of an ore steamer in this day is not a long job. One day in October of the past fall, more than 10,000 tons were discharged from the pockets at Two Harbors into the steamer Corey in thirty-nine minutes. This breaks all former records, however. This amount of ore is equivalent to the capacity of 200 of the biggest ore cars extant, or two 100-car trains.

If the steamer loads at the upper lake ports, it must be locked through the canals of Sault Ste. Marie or the "Soo," as it is commonly called, an route down. This is one of the busiest and most interesting places on the chain of lakes. Grain cargoes are also locked through these canals, and upbound vessels carrying coal to the upper lakes. One month of the past year alone, the total commerce through these canals—American and Canadian—aggregated more than 9,000,000 tons. Some one has figured that in the busy season 250 tons a minute pass through these locks every minute of the day and night without ceasing.

The greater part of all the ore, not only that which comes through the "Soo" but that which comes from Lake Michigan as well, is taken to eleven ports on Lake Erie. More than 32,000,-000 tons of the 41,000,000 of the past year came to these ports. The greatest of these ore-receiving harbors is Ashtabula, where the past year nearly 8,000,000 tons were unloaded. Conneaut harbor, then Cleveland and then Buffalo come next in volume of the ore business.

The amount of ore received at Ashtabula during one month of the past year would, if placed in the cars of one long train, reach from Pittsburgh to Buffalo. Forty-four great ore steamers entered this port in a period of five days in September, bringing the heavy product of the mines. Some idea of what such a fleet means to a harbor can be gained from the fact that two of the largest vessels, when at the docks lying end to end, occupy a space nearly a quarter mile in length.

At the present depth of water afforded at the lake ports the biggest vessels carry about 13,000 tons of ore, but when the depth of the harbors is deepened to twenty-three feet, as it will be ere long they will increase this to at least 18,000 tons. These same vessels when late in the season engaged in the wheat trade carry more than 400,000 bushels. One load carried from Duluth to Buffalo amounted to 400,000 bushels.

The interiors of these great ships are built with special reference to ore-carrying. All possible obstructions to the free working of automatic machinery for unloading are eliminated. The machinery must reach every nook and corner of the great cavity so to speak. In removing the ore. Few men are required in the operation nowadays. A recent move in the construction of ship bottoms is to make them of concrete.

The buckets which have just been [illegible]

greatest ore port have a capacity of fifteen tons each. It is possible already to take out of one vessel more than 2000 tons of ore in an hour and still better records are looked for. Some vessels are already so built that it is said it would be practical to use even thirty-ton buckets in unloading them. At Ashtabula, $3,000,000 are being expended in dock improvements and the evolution which is coming in ore handling is marvelous.

As the ore is unloaded it is either placed in cars direct, on storage piles, or in a great cement storage trough from which it is later reloaded into cars as needed. There are more than a hundred distinct kinds of iron ore and some of these, not needed immediately at the furnaces, are stored on the docks for winter shipment.

The past year witnessed the loading of the biggest train which has probably ever been sent out loaded with ore for the furnace districts. The train consisted of 100 loaded cars and leaving a point five miles south of the greatest ore port, was run to the Mahoning Valley steel center in five hours and fifteen minutes. The total weight of the ore on this train was 7,413 tons. One hundred-car trains have before been hauled, but not with a load in every car. The distance over which this train traveled is about sixty miles. The locomotives which are used for such hauls, as might be surmised, are about the largest to be found in the world.

To handle this vast traffic in ore the steel industries, big as they now are, continue to increase in size. It is said that the Carnegie Steel Company is to spend $10,000,000 in improvements and new mills. At Lorraine, O., it is reported $7,000,000 is to be expended in increasing the capacity of some of the plants there, until 4000 more men will be employed. At Gary, Ind., on the shores of Lake Michigan, the plant of the United States Steel Company, already employing 7000 men, it is said will, when fully completed, employ 20,000.

W. FRANK McCLURE.

BUSINESS DISTURBED.

STRIKE MANIA IS WIDESPREAD.

MASSACHUSETTS OPERATIVES CAUGHT BY THEIR NEW LAW.

Asked Legislature to Reduce Factory Hours and the Commission Reduced Wages in Proportion to Production, Which Was Not Agreeable to the Reformers.

Dispatches from Fall River, Mass., and other industrial centers of the same State indicate that the new law reducing the hours of labor in industrial establishments has cut two ways. When the unionists petitioned the Legislature to amend the law the expectation undoubtedly was that the workmen would has his working time reduced but not his wages. It was an attempt to squeeze employers, as the hours of labor were not more onerous than in other States. When the law went into effect, however, it was found that production was reduced proportionately and wages were made pro rata with the result that there have been a large number of petty strikes among the mill operatives. As fast as possible readjustments have been made, but the event has caused a serious interference with business.

The passion for striking seems to have taken deep root in the female breast within the last few months. The shirt-waist makers of New York set the example, 2000 of them striking for better conditions and a living wage. This was the first time that women had had a strike all to themselves, and it seems to have inspired other women to do the same. The shirt-waist makers in Philadelphia immediately followed the example of their New York sisters. The last addition to the striking numbers are the women cigar makers in Cincinnati.

There are rumors of strikes among the railroad workmen, and also among the miners of Pennsylvania. When business appears to have a trend up grade the strike spirit seems to manifest itself even before conditions warrant the change of wages demanded.

Last week Sheriff Amerine, of St. Clairsville, O., arrested twenty-nine strikers, all members of the Amalgamated Association, for being implicated in the riots which took place at the Aetna Standard plant of the American Sheet and Tin Plate Company, and resulted in 1500 Ohio National Guardsmen being called out.

Ten of the men were indicted for shooting with intent to kill, and the others for rioting. Included in those arrested for the more serious offense was L. Lewellyn Lewis, national vice-president of the Amalgamated; Walter Lawkins, formerly vice-president; Ike Lewis, who was Mayor of Martins Ferry, O., during the riots, and John Fretter, who was Socialistic candidate for Mayor.

INDUSTRIAL PROGRESS.

The Winnsboro Granite Corporation of Rion, S. C., has recently shipped to Aberdeen, Scotland, 321 pieces of rough granite weighing 320 tons, to be used for monumental purposes. Other large orders are expected to follow.

At Cleveland, O., during 1909 an average of seventy-six pounds of grease per ton was extracted from the green garbage collected about the city and taken to the reduction works.

The 1910 onion crop of Southwest Texas is expected to reach 2,500,000 crates.

The National Cartridge Company, with a capital of $100,000, has been formed for the establishment of a cartridge manufactory at Napa. Both rifle and pistol cartridges will be made.

As a result of experiments made at Port Arthur, Tex., by John W. Gates, the Southern Fiber Company of Portsmouth, Va., is receiving rice straw from Texas for the manufacture of paper pulp. Heretofore the straw has been burned.

The lumber business of Houston, Tex., amounts to $27,000,000 a year. The cotton oil mills of the city annually turn out products valued at more than $4,000,000.

Dr. Joseph Hollenbauer, general manager of the Lauchhammer Company of Germany, now in New York, says American tools are far more up to date than German tools, and Americans use their brains more than do German workmen.

The American Chicle Company, by obtaining control of the Sen Sen Chiclet Company, now handles over 25 per cent. of the chewing gum produced in this country.

Herbert E. Law of Seattle announces that a merger has been formed of some of the most valuable coal and iron property on the Pacific Coast, and the Western Steel Corporation will begin, in March, the manufacture of the first steel ever made on this coast. The plant is now ready for operations at Irondale, within four miles of Port Townsend, on Puget Sound.

Work is to be resumed in the arsenic mines of Floyd, Va., the entire product for the present to be used for the manufacture of Paris green.

REVIEW OF THE WEEK—Lots, Lands and Building Developments.

TIP-TOP VALUES.

BIG PRICE FOR GROVE TRACT.

Ontario Lemon Land Brings Two Thousand an Acre.

British Officer Buys Southern California Home.

Continued Activity in All the Country Towns.

ONTARIO, Jan. 29.—The highest price recorded since last winter for the sale of an orange or lemon grove has been paid for ten acres of lemons at the corner of Eight street and Mountain avenue, which has been sold by the owner, William Gossau, to W. W. Phipps, for $20,000. This is at the rate of $2000 per acre. Several sales at the same figures were made here some months ago. The Gossau lemon grove is one of the finest in this section.

George R. Holbrook last week sold a bungalow on East D street to W. G. H. Bates, an officer in the British army stationed in Northern India. Stone & Bybee report the sales of the following city lots: Three lots for George A. McBibbon to A. G. Cooper, $450; one lot for N. R. Richardson to Thomas White, $300; two lots for George McKibbon to Lulu Stone, $300; Villa lots for Thomas White to N. R. Richardson, $1800.

Harry Kelly, manager of the Ontario Realty Company, reports the following sales: Twenty acres of grapes in the Blackburn Addition for R. Mason Smith to Dr. C. L. Mullins, $2275; one acre lot on East Maitland street, improved with a small house, for William Kampson to Henry Long, $750; two lots in the Home View tract for George McKibbon to George Cooper, $300; twenty acres in the Chino Ranch district for Carrie E. Morse to Imogene W. Huey, $4050; one-acre lot in the Blackburn Addition for R. Mason Smith to R. H. Hannah, $300; two lots at the corner of A street and Vine avenue, for George M. Bealey to H. B. Hockett, $1400; one lot in the Home Villa tract for George McKibbon to Ben Fink, $275.

SALES IN SOUTH PASADENA.

GOOD LOTS CHANGE HANDS.

SOUTH PASADENA, Jan. 29.—A number of important deals in South Pasadena real estate have been completed within the past month, and in some instances the investments of considerable outside capital is represented.

P. Dolan & Co. of Mission and Fair Oaks report the following sale.

H. Jevne of Los Angeles to Edwin T. Potter of Cleveland, O., lot 120x204, at the southwest corner of Grevalia street and Fair Oaks avenue, for $6000. Mr. Potter is secretary and general manager of the Cleveland Directory Company. He will improve this lot with a handsome residence to cost $20,000.

Oneonta Realty Company also report the following recent sales:

N. S. Walker of Rutland, Vt., to T. L. Roberts, lot 100x145, on Electric avenue between Oak and Huntington Drive, improved with a twelve-room modern two-story residence, the grounds with shrubbery and orange trees, consideration $9500. Mr. Roberts, who has recently moved here from the East, buys for a home.

B. F. Wilkie to J. H. Haun of Chicago, lot 50x170, improved with a six-room modern bungalow, on Elm avenue, between Mission and Oxley streets, for $3500. This place was also bought for a home.

Gilbert & Co. of Mission street:

J. S. Torrance to Benjamin S. Coppock, two lots, 60x160, on Lyndon street between Fremont and Fair Oaks avenue, consideration $1500 each. Mr. Coppock will improve each lot with a modern up-to-date bungalow.

E. P. Cummings to W. N. Carter of Cincinnati, lot 88x200, improved with a handsome twelve-room home, consideration $17,000.

Henry G. Hull to Mrs. Lilie D. Lukots, lot 220x315, on Huntington Drive near San Marino, for $6150. This lot to be improved with a handsome residence.

A. F. Schult to J. Tutton of Columbus, Kan., lot 57x130, on Fairview avenue between Oxley streets and Monterey Road, consideration $4500. This lot is improved with a modern seven-room bungalow.

BETTER SPIRIT PREVAILS.

GREAT INFLUX OF VISITORS.

SAN DIEGO, Jan. 29.—A better spirit now prevails among realty brokers because of the large influx of winter visitors. Inquiries for home properties have increased tenfold from those of the ante-holiday period.

Dealers say where there are so many inquiries there are bound to be sales. In anticipation of early spring buying by the late comers who have grown tired of the eastern winters, several syndicates are being formed for the purpose of acquiring and laying out undeveloped tracts into building lots. These deals are still hanging fire and may not be consummated for several weeks.

A tract purchased by a syndicate last week, and to be known as Carrita Park, was sold through A. L. Ross and others to a corporation. It consists of about ten acres in the East Redlands addition. The price paid was $11,000. The tract is to be converted into a high-class residence district.

Another tract developing into a rapidly built-up section of the city is Frary Heights, where every lot sold is for building purposes. Luce & Chalmers have sold for Robert Dick to E. W. Pelton four lots in this piece for $1000. Pelton intends to build a fine home at once. The sale involves 100x125 feet at the corner of Thirty-first and Thorn streets.

The same firm has sold for the Title Guaranty and Trust Company two lots in the same tract to C. C. Watson for $900. In the Park Villa tract Minda J. Keck has sold to W. F. Christopher of Encshee two for $800.

Another newcomer, A. H. Stevens, has bought a handsome home on Hillcrest. The seller was John W. Smith and the purchase price was $6500.

A LIVELY SEASON.

HOMESEEKERS BUY TRACTS.

BEAUMONT, Jan. 29.—The midwinter season is proving to be a good one and homeseekers are coming in from many Eastern and Northern States and securing tracts. The Beaumont Land and Water Company reports the sale of nine acres in the Edgar Vineyard tract to Mrs. Nancy Ann Lizer for $450. Mrs. Oscar T. Lizer has bought from the same company eight and a half acres in Cherry Valley for $925.

Mr. and Mrs. James Boyd of Fullerton have purchased a business building on Fifth street and will establish a furniture store, making the second one in the town. R. M. Logan has acquired a lot 26x120 feet on Fifth street, near the Beaumont Bank, and has commenced the erection of a store building which he will occupy with a stock of merchandise.

C. C. Crowell of Riverside has bought a twenty-acre orchard in Edgar Cañon, just north of the Mellen ranch. Poole & Williams were the grantors, and although the purchase price was not made known, it is said to be about $500 an acre for the planted part. McJuhnston & Huckins have opened a plumbing establishment on Egan avenue, and Lee Bros. another on D street.

IMPORTANT DEALS.

RANCHES AND GROVES SOLD.

WHITTIER, Jan. 19.—The present week has seen the consummation of several important real estate deals in both city and country property. S. W. Barton & Co. report the sale of the ten-acre H. C. Baldwin orange ranch on South Painter avenue to Orla Reese, recently from Indiana, for $50,000. This ranch consists of six-year-old Valencias and full-bearing navels, and is among the best of the Whittier groves. The ranch is close in, has a good city residence, and is otherwise improved in the best manner.

The same firm also reports other sales as follows: Nine acres of young oranges near the Leffingwell ranch, for $7500, to W. J. Palmer of Newcastle, Ind. Emory Albertson is the seller. W. J. Palmer has also purchased a residence lot on South Painter avenue, in the Landrum Smith addition, and will erect a residence thereon soon.

T. M. Reese, also of Indiana, has purchased five acres of orange and walnut groves in East Whittier from the O. L. Baldwin ranch for $6000; O. T. Sutton, a five-room bungalow on South Comstock avenue, to W. D. Cooper, for $2600.

MANY IMPROVEMENTS.

LOT SITES ARE IN DEMAND.

AZUSA, Jan. 29.—W. C. Barnes reports the following recent sales: Lot on San Gabriel avenue for W. H. and Frank Dovies to Miss Hannah J. Wilkerson, $300 cash. The buyers will built at once. Lot on Soldano avenue for Joseph Alba to D. W. McDarmond, $450. Mr. McDarmond will build. Five lots for W. A. Harris to Mrs. Minnie A. Long, $2200.

Lot in the Orange Land tract, with a new four-room cottage, for Clifton J. Platt to William Dearmond, $1000. Mr. Dearmond buys for a home. Two lots, with an eight-room house, for Mrs. Mary M. Weigand to James Rogers, $2100. A lot and five-room bungalow in the Azusa Heights tract for Clifton J. Platt of Pasadena to Howard R. Siddall, $1400. A twenty-five-foot lot on Azusa avenue for O. A. Damon to A. B. Griffith, $150.

Mrs. Mary M. Weigand is having a residence built by Contractor W. H. Kishbaugh at the corner of Dalton avenue and Ninth street. It is to cost $1500.

GREAT ANIMATION.

GLENDALE GROWING STEADILY.

GLENDALE, Jan. 29.—The past few weeks have been lively ones for Glendale.

Parker & Sternberg report the following sales: Five room bungalow, lot 50x142 feet, on Mary street, from the Bungalow Construction Company, to William Pratt; two corner lots on Sixth street, 95x150 feet, to Mrs. M. M. Noble; a cottage and lot 50x170 feet on Milford street to Mrs. Ada Atkinson; the corner of Fifth and Orange streets, 95x150 feet, to Stanley S. Frentz, who will build at once for a home; Fred Wilkinson, corner Central avenue and Salem, 75x150 feet; Mrs. S. J. Mosher, lot on Central avenue, 50x150 feet.

A lot 50x150 feet on Central avenue, adjoining the home of Louis J. Hodge; twelve acres in the foothills of North Glendale to Dan Campbell.

BELT ESCAPES FROST.

MUCH INQUIRY REPORTED.

MONROVIA, Jan. 29.—Homeseekers and intending home builders are the principal buyers. The testing of the district by frost and its escape without serious damage when other sections suffered so severely incited much inquiry for ranch property, but the inclination of both prospective buyer and seller is to wait until the crop is off the trees. Sales reported for the week ending January 27 are:

Blythe & Beeman, acting for E. Bradford, to Miss J. Reynolds, house and lot on Linnwood avenue near Magnolia, $2700; same firm acting for Mrs. Cora E. Graves, to Thomas St. Harkness, lot at Magnolia and Oaks, $1200. H. J. Evans, acting for Mrs. A. M. Shrode, to E. D. Walton, five-room house and lot on Encinitas avenue, $2000. Bunker & Wade, acting for L. C. Caverly, to Tiffel Bros., lot on Lemon avenue east of California, $850. Paul Bachert, acting for Boyd & Neville, to Frank H. Porter, lot on North Primrose avenue, $1250.

GROVES IN DEMAND.

ORANGE ACREAGE INCREASING.

HEMET, Jan. 29.—The past week has shown a remarkable number of land sales in and about Hemet, several fine pieces of orange land having been sold. Forty-one acres belonging to A. E. Cox, has been purchased through the Hemet Realty Association by L. B. Turner. Henry Herman has bought the Samuel Minnich orange grove, and has purchased the adjoining ten acres from W. H. Fricker.

The Realty Association announces the sale of lot 4 in block 250, Whittier's addition, for H. C. Leffingwell to M. W. McCrea. This is also orange land. Through William Kingham's office a sale has been made of an improved eighty-acre ranch, from Katie W. Thrall, to Henry J. Young.

A REAL BARGAIN.

A deal which was in many ways one of the most noteworthy of recent realty transactions, was the transfer last week by the University of Southern California to the Third Church of Christ Scientist of the Simpson Auditorium building at No. 734 South Hope street. The consideration of $130,000 called for in the option which the purchasers are exercising in the sale is at the rate of $1000 a front foot. At such a figure the property is quite generally regarded by real estate men as a rare bargain. The temple cost $80,000 sixteen years ago, and is considered to have almost perfect acoustic properties. The site is 134 feet frontage by 165 feet in depth.

ASK FOR PAVING.

A petition representing a majority of the frontage owners of Vermont avenue from Santa Monica avenue to Slauson avenue, a distance of two miles, is now ready to be presented to the City Council. Those petitioning desire connection with the present paving on Vermont avenue, which extends from Washington street to Santa Monica avenue, a distance of eight miles, making the longest single stretch of paving in the city. The desired street improvement would pass through Vermont Square, and the newer southwest, connecting with the good roads system to Redondo by way of Hyde Park and Inglewood

THE MARKET.

BY OWNERS AND DEALERS.

NEWS OF THE WEEK IN REAL ESTATE CIRCLES.

Dealers Report Good Inquiry for All Classes of Lot and Residence Properties—Great Subdivision Activity Results from City's Growth Through Annexation.

The owners and dealers of the city report much inquiry for all classes of lot and residence property in and about Los Angeles, and every indication points to busy weeks ahead. The prospect of annexation to the city is inspiring great interest in many of the close-in subdivisions and many home sites are being purchased in newly-laid-out tracts. The following reports tell part of the story of the week's business in realty circles:

Delano Activities.

The S. F. B. Morse Development Company reports sales of its Delano lands for the past week, aggregating $16,500, as follows: Ten acres to H. W. Frost, Jr., of Charleston, S. C., for $7000; ten acres to Peter Bellone of Chino, $2000; twenty acres to J. M. Neff of Long Beach, $4000; twenty acres to Milton Bros. of Dayton, O., $3500. The water development of the Morse Company is said to be on a gigantic scale, and to be rapidly transforming the Delano section from a grain raising country into an area of intensive farming.

Buy Building Sites.

Ben F. Field & Co. report the following sales: Six-room bungalow at No. 1021 Normandie street, lot 45x140 feet, C. F. Miller to Mrs. L. Luc, $3000. Six-room cottage at No. 1949 Norwood street, lot 35x146 feet, Josef Rubo to Herman Brandt, $3000. Eight-room residence at No. 707 West Eighteenth street, lot 48x170 feet, from F. C. Armstrong to Louise G. Beach, $6500. Mr. Armstrong received $4000 and a seven-room furnished cottage at No. 124 Hart avenue, Santa Monica. A lot in the University Park tract, 27x112 feet, at the southeast corner of Thirty-ninth and Wisconsin streets, Aaron Barnes to C. W. Osterhout, $2500. A lot at the northwest corner of Harvard boulevard and Forty-seventh street, 50x130 feet, Southwestern Land Company to C. W. Osterhout, $1200. A lot 26x128 feet on the east side of Central avenue, opposite Fifty-sixth street, Mrs. A. S. Crickmore to C. W. Osterhout, $2600. Mr. Osterhout will join with Ben F. Field in erecting a store building on the last-described lot and modern bungalows on the Vermont Square and Agricultural Park lots.

Belle Vernon Sales.

Emil Firth reports the sale of eight lots in Belle Vernon to the following purchasers: George W. Miller, two lots on Euclid avenue, east of Long Beach boulevard, $950; Oscar Kruuse, 75x276 feet at the corner of Long Beach boulevard and Carlin avenue, $650; George W. Chapman, two lots on Burton avenue, $1300; H. C. Bond, 114x200 feet on Carlin avenue, east of Long Beach boulevard, $650; John H. Cady, 72x300 feet on Carlin avenue, $325; Harry Hansen, 75x276 feet at the corner of Long Beach boulevard and Carlin avenue, $610. Belle Vernon is situated on the Long Beach electric line, about twenty minutes' ride from Sixth and Main streets.

West Adams Park Sales.

The McKenzie-Carter Company reports the following sales in the West Adams Park Place and West Adams Terrace tracts: Lot 75x180 feet in the West Adams Park Place tract, on West Adams between Eighth and Ninth, to A. E. Castellano, $6500; two lots, 120x175, in the same tract, on Twenty-seventh east of Tenth avenue, to Curt Waldenfels, $5000; two lots, same size, in the same tract, to W. Wuesthoff, $5000; lot 50x140 feet in the West Adams Terrace tract, on Twelfth avenue north of Twenty-fifth street, to Arthur Frese and James Apfel, $1500; lot 60x198 feet in the same tract, on West Adams west of Thirteenth avenue, to S. Shields, $1500; lot 50x145 feet in the same tract, on Thirteenth avenue north of West Adams, to H. H. Shrader, $700; two lots, 150x200 feet, in the Grand View Heights tract, on Twenty-fourth west of Western, to F. A. Getze, $6500.

Sell Lankershim Tracts.

The James H. Fulcher Company has sold for George Campbell to Frank F. Adams a lot 41x160 feet on the north side of Temple eighty feet west of Brent street, for a consideration of $1600. Mr. Adams, a new arrival from Kansas, has plans drawn for a two-story house and garage. The same firm has sold for Frank Miller to Essie Osburn thirty acres on Eighth street near Fernando avenue, in Lankershim, for $4000. James H. Fulcher has purchased of S. A. Gage twenty acres on Ninth street just west of Fernando avenue, Lankershim, for $2000.

Eagle Rock Developments.

The Edwards & Wildey Company reports the following sales in Eagle Rock: To a local investor, represented by McKelvey & Unger of Highland Park two lots 90x140 feet in the Eagle Rock Central tract, northwest corner of Central and Colorado, $3000; Lydia S. Dodge, a lot 117x152 feet, Artesian Heights, on Lawrence avenue, near Glenmore, $300; George B. Cliff, lot 50x150 feet, same tract, $500; Frances R. Foote, lot 60x130 feet, of Artesian Heights Park, $550; Alma R. Dodge, lot 50x150 feet, same tract, $500; Carrie B. Mason, two lots 100x145 feet, in Artesian Heights, $1000; George D. Mason, lot 50x140 feet, northwest corner Lawrence and Valley Drive, $550; G. A. Ganahl, lot 63x125 feet, $500; Miss A. N. Hart, two lots, each 55x125 feet, Ellenwood Oval, $1000; John W. Van Alstine, lot 104x198 feet, Ellenwood Heights, $650; A. E. Kilpatrick, lot 50x150 feet, of the same tract, $700; Hanson Puthuff, lot in Occidental Heights, $750; Carrie B. Mason, lot in same tract 50x150 feet, $500; Rachel I. Patterson, lot in same tract, $450; William Wendt two lots 100x150 feet, same tract, $1000; Julia Bracken Wendt, lot of the same tract, 50x150 feet, $500; A. W. Kroen, lot of the same tract, 50x150 feet, $450; Mary A. Brown, lot in Windermere Heights, 50x140 feet, $500; for C. M. Doyle to Charles R. Bradley, two lots in the Los Flores tract, 100x175, $1300; for Carl Laux to the same purchaser, a lot of the same tract, 50x175 feet, $700.

Vermont Square Activities.

The Southwest Land Company, owners of Vermont Square, report the following sales:

August Roberti, lot on the north side of Forty-fifth street, between Halldale and Denker, $1000; John R. Lind, lot on the south side of Forty-seventh, between Halldale and Denker, $1350; Andrew J. Paul, lot on the south side of Forty-ninth, between Halldale and Denker, $925; C. W. Osterhaut, lot on the north side of Forty-seventh, between Harvard and Western, $1200; J. M. Wilson, lot on north side of Forty-fifth street, between Harvard and Western avenue, $600; George H. Tomlinson, lot on the south side of Forty-ninth, between Halldale and Denker, $850; Jennie M. Lee, lot on the north side of Forty-ninth, between Halldale and Denker, $825; Martha Kuehn, lot on the west side of Normandie, between Forty-sixth and Forty-seventh, $825.

Inglewood Rancho Sales.

Patton & Longley report the following sales in Inglewood Rancho during the past week: I. H. Fowler, one acre on Palm street near Myrtle, $450; J. B. Squire, two acres on Grevillea, near Lennox avenue, $1300; Marion E. Peters, one acre on Palm street, east of Myrtle, $650; Ida A. Peters, one acre on Palm street, $700; C. A. Severin, two acres on Kenwood street, near Winton avenue, $800; Charles Buehrle, one acre on Inglewood avenue, $450; W. L. Nestelle, one acre on Inglewood, $600.

Near the New College Site.

The following sales have been reported by the W. A. Roberts Realty Company, the agents of the Occidental Park tract: L. H. Jamison, lot, $1100; Thomas W. Wilson, two lots, $1100 and $1500, respectively; J. R. Pratt, lot on Campus boulevard, $2700; Mrs. W. J. Collins, lot, $1100; Luard A. Peters, five lots at $1100 each; S. H. McClurg, lot, $1200; Miss Ruch, lot, $1100; Col. Hart, lot, $1200; H. Ross, lot, $2200.

New Well at Lomita.

A contract for the machinery of the fourth great water well has just been signed by the Lomita Farms department of the W. I. Hollingsworth company. Quite a number of new homes are being erected on the tract. The following have purchased sites during the last week: Mrs. Elisabeth Dudley, one acre, $425; Charlotte A. Durley, three acres, $1425; William E. Spicer, one acre, $475; Mary Knanasinnas, one acre, $400; Isabelle Byrlly, two acres, $800; R. M. Brittain, four acres, $2304.

Elisha Eldred & Co. report the sale for the Briggs Company to Susie E. Barrow of the seven-room bungalow at No. 350 South Cahuenga boulevard, on a lot 60x150 feet, for $4125. The property will be occupied as a home. Frank E. Blodgett has sold to Alice S. Kellogg, through the same agency, the modern flat building at Nos. 1008-1010 South Grand View street, on a lot 50x145 feet to an alley, the reported consideration being $8500. The purchase was for investment.

BUILDING PERMITS.

Permits issued for new buildings in the city of Los Angeles for a week, including all items to cost $2000 and more, are as follows:

Frank Simmonds, six-room cottage, No. 275 South Coronado street, $2000.

Same owner, eight-room house, No. 246 Rampart boulevard, $3500.

Mrs. Fannie Neal Craige, six-room cottage, No. 320 Gertrude street, $2650.

Mary L. Allen, five-room bungalow, No. 2927 Wisconsin Place, $2000.

Henry Roth, eight-room house, No. 1834 Cimarron street, $3500.

Martin Paradowski, store and residence building, two stories, 26x40 feet, Isabel and Modrzejewska avenue, $2000.

T. J. Douglas, add two stories to present two-story brick wholesale building, 48x104 feet, Nos. 339-345 East Third street, $3316.

Cyrus B. Lewis, fifteen-room house, No. 2140 West Twentieth street, $13,500.

A. Blanchard, brick store and residence building, one-story, 25x57 feet, No. 216 Aliso street, $2963.

I. G. Gardner, nine-room house, No. 223 Andrews boulevard, $7500.

W. S. Miner, nine-room house, Linden street and Gramercy Place, $3500.

Weightman Smith and Paul F. de la Vergne, six-room cottage, Normandie avenue, near First street, $2050.

R. B. Price, six-room cottage, Tenth avenue and Grant avenue, $2500.

Minnie Brown, six-room cottage, No. 1225 West Forty-first street, $2200.

J. W. Anderson, seven-room house, No. 4176 Brighton avenue, $2000.

Johnson & Avery, brick apartment-house, 80x174 feet, two stories, Nos. 715-731 Central avenue, $35,000.

John L. Hockensmith, five-room cottage, No. 614 South Spruce street, $2000.

Ralph Chambers, nine-room house, Alexandria street, near Third, $3000.

C. H. Marbin, seven-room house, Gramercy Place, near Linden street, $3000.

J. W. Croner, ten-room house, Delaware Drive, near Pico street, $5000.

Helen B. Collins, flats, two stories, 38x52 feet, sixteen rooms, No. 1315 Crown Hill avenue, $5450.

Minnie C. Hull, frame apartment-house, three stories, 40x64 feet, thirty rooms, No. 2308 West Pico street, $12,000.

Mrs. Elisabeth Martz, brick store building, one story, 63x126 feet, Nos. 700-704 West Seventh street, $29,000.

Harry Chandler, reinforced concrete theater and office building, five stories, 121x89 feet, Nos. 626-636 South Broadway, $200,000.

Elks' Building Association of San Pedro, brick building, three stories, 70x100 feet, San Pedro, $30,000.

Briggs Company, five-room cottage, Oxford boulevard and Santa Monica avenue, $2200.

Nellis R. Higgins, seven cottages, New Hampshire street, between Clinton and Melrose avenues, $12,000.

I. W. Heliman, steel frame and reinforced concrete office building, 73x81 feet, six stories, Nos. 116-124 West Fourth street, $200,000.

E. L. Petitfils, eight-room house, No. 628 Berendo street, $5000.

Andrew Joughins, nine-room house, No. 2320 West Twenty-fifth street, $6500.

Francis Sieglitz, ten-room house, No. 926 South Center street, $4000.

A. H. Hurlburt, nine-room house, Second and Kingsley Drive, $3000.

I. W. Heliman, alter and repair store, No. 146 South Broadway, $5000.

Mrs. V. S. Woods, seven-room house, No. 4617 Normandie avenue, $2000.

L. A. Gould, six-room cottage, No. 206 North Carondolet street, $2000.

James Oakley, seven-room house, No. 1027 West Forty-eighth street, $2500.

M. A. Rear, eight-room house, No. 1307 West Forty-first street, $2500.

Jessie Taylor, one-story store building, 42x65 feet, three rooms, 4725-27 South Normandie avenue, $2500.

W. J. Alves, eight-room house, Ardmore avenue, near Second street, $2900.

B. H. Parsons, eight-room house, Third and Normandie avenue, $3000.

J. H. Braly, repair bakery, Nos. 826-834 South San Pedro street, $7000.

M. L. Milhans, two five-room cottages, Nos. 4608-4612 Orchard avenue, $2500.

Sam U. Anderson, seven and eight-room houses, Hobart boulevard, between Third and Fourth streets, and No. 917 Virgil avenue, $3000 and $4000, $7000.

John Luckenbach, add one story to seven-story office building, No. 317 South Hill street, $4000.

E. B. Drake, ten-room house, No. 497 Manhattan Place, $6189.

Pioneer Investment and Trust Company, brick store building, one story, 64x80 feet, four stores, Melrose avenue, near Vermont, $5225.

Franklin & Hockensmith, nine-room house, St. Andrews Place, near Third street, $4500.

Mrs. Jennie Durfer, six-room cottage, No. 1190 West Thirty-ninth Place, $2500.

OUTSIDE BUILDING PERMITS.

Permits for new buildings in Southern California towns outside of Los Angeles for a week are as follows:

At Pasadena, seven permits, aggregate value $13,600.

At Glendale, one permit, value $2000.

At Hollywood, five permits, aggregate value $23,500.

At Long Beach, six permits, aggregate value $3491.

At Pomona, three permits, aggregate value $72,900.

At South Pasadena, seven permits, aggregate value $18,000.

At San Diego, fifteen permits, aggregate value $25,655.

At Redlands, four permits, aggregate value $6800.

At Riverside, five permits, aggregate value $6000.

At Santa Monica, six permits, aggregate value $9300.

Permits issued for new buildings in cities and towns of Southern California, outside of Los Angeles, for a week, are as follows:

At Pasadena, 15 permits, aggregate value $23,700.

At Anaheim, 3 permits, aggregate value $6000.

At Glendale, 1 permit, value $1500.

At Long Beach, 4 permits, aggregate value $6250.

At Pomona, 3 permits, aggregate value $44,100.

At Redlands, 5 permits, aggregate value $11,200.

At Riverside, 20 permits, aggregate value $60,000.

At San Bernardino, 3 permits, aggregate value $7000.

At Santa Ana, 1 permit, value $8000

At San Diego, 7 permits, aggregate value $7950.

At Whittier, 2 permits, aggregate value $1800.

THE ARCHITECTS.

The following items are from the Southwest Contractor and Manufacturer:

A. B. Benton has completed plans for a mission-style reinforced concrete building, 151x213 feet, to be erected at Cucamonga by the Mission Vineyard Company.

Plans have been prepared for a three-story Class C brick warehouse, 50x167 feet, to be erected as an addition to the present warehouse of the J. R. Newberry Company at First and Vignes streets.

Paul A. Needham is completing plans for a two-story frame residence, 61x40 feet, to be built at Prospect and Western avenues, Hollywood, by W. W. Paden. It will have a rustic and plastered exterior, and will cost about $7000.

A. S. Heineman has prepared plans for an eight-room frame residence to cost about $9000, to be built for Wint B. Ross on Marengo avenue, near Bellevue, Pasadena, and for a seven-room frame bungalow to be erected in Country Club Park for Mrs. C. E. Bell at a cost of $4000.

Garrett & Bixby have prepared plans for a three-story and basement frame apartment-house, 64x42 feet, to be built for Minnie C. Hull of Long Beach, on Pico street, between Magnolia avenue and Arapahoe. The front will be mission style. The cost is $12,000.

J. William Roberts has prepared plans for a nine-room residence on Twenty-fifth street, between First and Second avenues, for Andrew Joughins. The exterior will be blue brick veneer and shingles. It will cost $7000.

B. M. Morris has completed plans for a seven-room frame residence at Hollywood for Mrs. Maude Mills.

Train & Williams are preparing plans for a one-story frame schoolhouse, 40x70 feet, to be built at Taft, in the Conley school district. Plans are also under way for a seven-room bungalow on Union avenue, between First and Court streets, for Dr. H. G. McNeil, and for three frame bungalows at Delano for the Tyler Timber Company.

B. Cooper Corbett has prepared plans for a two-story twelve-room frame residence for James P. Burns on Wilshire boulevard, near Ardmore.

Myron Hunt and Elmer Gray have completed plans for a seven-room frame residence at South Pasadena for James Briggs.

The Milwaukee Building Company has plans for a nine-room frame residence, designed in Swiss chalet style, to be erected at Manhattan Place and Fifth avenue for E. B. Drake, to cost $7000, and for a two-story Mission-style residence at Mt. Washington for Dr. C. C. Warden, to cost about $10,000.

The Coöperative Building Company has prepared plans for a ten-room frame residence for J. W. Croner on Delaware avenue, near Pico street, and for three bungalows in East Hollywood for Z. L. Parmeles.

REPORT LIVE MARKET.

The Edwards & Wildey Company reports the following sales: M. Smith to D. W. Gault, 50x150 feet on Fifth avenue, between Pico and Parlando, $1850; S. Burnell to G. B. Ashley, 50x125 feet on Iroio, south of Wilshire, $2100; R. B. Clemens to A. G. Garrett, lot 50x145 feet on Oxford, between Second and third, $1800; R. I. Weeks to W. C. Shaw, lot on Wilshire-Harvard Heights, 50x150 feet, on Harvard, between Ninth and Man Marino, $1750; B. Mackinnon to H. M. Mitts, lot being a lot 50x140 feet, on Temple, just west of St. Andrews, $1000; S. Peterson to J. Von Breton, 62x150 feet on the northwest corner of Fortieth Place and Figueroa, $4000; S. Snodgrass to J. C. Gill, 50x160 feet, improved with a two-story house at No. 224 Ardmore avenue, $4300; Mabel R. Marsh to M. F. Stokes, lot 75x150 feet on the west side of Kingsley Drive, between Fifth and Sixth, $3250; P. Miller, to the same purchaser, lot 75x150 feet, adjoining above lot, $3250; D. F. Murphy to the same purchaser, lot 70x150 feet, adjoining the above, $3400. The purchaser will improve with three houses costing from $10,000 to $12,000 each; M. Bugler to J. F. Smith, lot 50x135 feet, on West Twenty-eighth street, just west of Western avenue, $1250, M. W. Beaudeaux to Ray Webb, a ten-acre orange grove in Corona, property being located on Citrus avenue; the consideration is stated at $20,000.

PLANS ACCEPTED.

The plans submitted by A. C. Smith of Los Angeles for the proposed public school building at Las Vegas, Nev., have been accepted by the school trustees of that place. The structure, which will cost about $22,500, will be of reinforced concrete and a story and a half in height. It will contain eight classrooms, in addition to the rooms of the principal and domestic science and manual training departments. Harrison Albright, another local architect, also comes in for a share of the out-of-state building contracts. Mr. Albright was recently chosen as the architect for the handsome $75,000 High School building at Phoenix, Ariz., last week he was requested by the school board of the Arizona capital to have the preparation of designs for six grammar school structures, to cost $8000 and $12,000, respectively.

LEASE APARTMENTS.

The Hi Jerome Toy Hotel Brokerage Company reports the leasing of the Burlington Apartments, at Nine and Burlington streets, to Mrs. [illegible] Church of Cincinnati, and Mrs. [illegible] Luton of this city, for a term of years. The total rental will amount to $156,000. The Burlington contains 100 rooms, and is the largest apartment-house west of Figueroa street. It is owned by J. L. Murphey.

Had His Virtues.

It is almost a universal [illegible] praise a dead man who was [illegible] deemed when alive. A story [illegible] of a man who died as a result [illegible] brawl in one of the towns of [illegible] The man was a noted bully, [illegible] his wife and children, he [illegible] work, he was kind to nobody, [illegible] made his living by stealing, [illegible] wake everybody sat mute. [illegible] couldn't think of any of the [illegible] conventionalities. Any of the [illegible] remarks would have seemed [illegible] But, finally, one of the most [illegible] looking thoughtfully at the [illegible] murmured: "Well, he was a [illegible] smoker."—[Washington Star.

To Investors:

Most of the large construction in the East is being done by reputable construction companies, whose various departments are at the service of the client.

For Industrial Plants, Warehouses, Office Buildings, Hotels and Large Work

CONSULT

Richards-Neustadt Construction Co.

DEPARTMENTS
Executive
Architectural
Engineering
Electrical
Estimating
Purchasing
Constructing

704-706 Wright & Callender Bldg.
Los Angeles.



The largest subdivision ever placed on the market in Los Angeles—1300 Lots, 52 City Blocks In the Beautiful Southwest.

GREAT IMPROVEMENTS FOR THE NEW SOUTHWEST

A large majority of the property owners between Santa Barbara and Slauson avenues have signed a petition to the city council for the paving of Vermont avenue with asphalt.

The commendable enterprise of these property owners will supply the missing link in a continuous stretch of asphalt paving extending from the extreme northeastern part of the city to the extreme southwestern part, opening a great thoroughfare from Pasadena, on through Los Angeles, over TWELVE MILES OF ASPHALT PAVING, passing VERMONT AVENUE SQUARE, and connecting with the county Good Roads system to Redondo.

"LOTS IN VERMONT SQUARE WILL PUT YOU ON THE PAVED ROAD TO PROSPERITY."

Lots $650 Up—Easy Terms. No Taxes to Pay Until Oct. 1

Discounts for the Home Builders' Benefit

Five per cent. for cash. Five per cent. to the builders of the first five houses in any block, completed within six months from date of purchase.

VERMONT SQUARE

is on Vernon, Normandie and Western avenues. Take avenue car on Broadway marked "Dalton Avenue," get off at Forty-fifth street; or take Grand avenue car on way marked "West Forty-eighth Street," and get off at Normandie avenue. Agents in waiting to show you the property.

SOUTHWEST LAND COMPANY

Main 1340 416 PACIFIC ELECTRIC BUILDING Home

C. A. WESBECHER, Tract Agent, Phones: Home 26399; West 383. Tract Branch Office

elopments.

ler to J. F. Smith, lot 50x135 feet, on West Twenty-eighth street, just west of Western avenue, $1250. M. W. Bordeaux to Ray Webb, a ten-acre orange grove in Corona, property being located on Citrus avenue; the consideration is stated at $20,000.

PLANS ACCEPTED.

The plans submitted by A. C. Smith of Los Angeles for the proposed public school building at Las Vegas, Nev., have been accepted by the school trustees of that place. The structure, which will cost about $22,500, will be of reinforced concrete and a story and a half in height. It will contain eight classrooms, in addition to the rooms of the principal and domestic science and manual training departments. Harrison Albright, another local architect, also comes in for a share of the out-of-state building contracts. Mr. Albright was recently chosen as the architect for the handsome $70,000 High School building at Phoenix, Ariz. Last week he was requested by the school board of the Arizona capital to begin the preparation of designs for two grammar school structures, to cost $8000 and $12,000, respectively.

LEASE APARTMENTS.

The Hi Jerome Toy Hotel Brokerage Company reports the leasing of the Burlington Apartments, at Ninth and Burlington streets, to Mrs. P. L. Church of Cincinnati, and Mrs. E. M. Luton of this city, for a term of ten years. The total rental will amount to $156,000. The Burlington contains 30 rooms, and is the largest apartment-house west of Figueroa street. It is owned by J. L. Murphey.

Had His Virtues.

It is almost a universal habit to praise a dead man who was condemned when alive. A story is told of a man who died as a result of a brawl in one of the towns of Ireland. The man was a noted bully. He beat his wife and children, he would not work, he was kind to nobody, and he made his living by stealing. At the wake everybody sat mute. The priest couldn't think of any of the kind conventionalities. Any of the ordinary remarks would have seemed irreverent. But, finally, one of the mourners, looking thoughtfully at the deceased, murmured: "Well, he was a good smoker."—[Washington Star.

estors:

the East is being done by reputable
rious departments are at the service

arehouses, Office Buildings,
Large Work
SULT
rds-Neustadt
ruction Co.
Wright & Callender Bldg.
Los Angeles.

QUARE

les—1300 Lots, 52 City Blocks!

ENTS FOR
HWEST
rty owners
lauson ave-
to the city
ont avenue
ise of these
he missing
of asphalt
reme north-
reme south-
horoughfare
os Angeles.
HALT PAV-
AVENUE
the county
o.
JARE WILL
ROAD TO

Pay Until Oct. 191
NT SQUARE
nd Western avenues. Take Car
marked "Dalton Avenue," and
take Grand avenue car on
ighth Street," and get off at
waiting to show you the prop
OMPANY
LDING Home
383. Tract Branch Office

The Pink Sheet—Sporting Section.

Leading Events
IN THE FIELD OF SPORTS

Los Angeles Sunday Times

Part VII—12 Pages
ROUND-UP OF THE WEEK

XIXTH YEAR. SUNDAY MORNING, JANUARY 30, 1910. On All News Stands, Trains and Streets. 5 CENTS.

School and College

Student Body Secretaries, Track Managers and Captains, write for new Catalogue and prices of Basketball, Baseball, Running and Gymnasium Suits and Supplies.

New Models of Baseball Gloves and Mitts

GOLFERS: Ask to see the new Rigdon Drivers and Brassies.
FISHERMEN: Ask for a new time and tide table for the complete year.
HUNTERS: The Quail Season closes February 1st. The Duck Season February 15th.

Tufts-Lyon Arms Co.
"Good Shooting Goods."
132-134 South Spring Street

·REO·APPERSON·
·WOODS ELECTRIC·
·AND KISSELKAR·
LEON T. SHETTLER
LOS ANGELES AUTOMOBILES SAN DIEGO
SEE LARGE AD ON PAGE 3

Elmore
VALVELESS 2 CYCLE

4-CYLINDER MOTOR CAR.



The man who buys an Elmore stops right there. He may buy another Elmore, and does, frequently, but he won't even consider purchasing another make of car.

Strange? Not at all. The sensible automobile user sticks to the car that gives him complete satisfaction. We can easily show you WHY and HOW. "Once an Elmore owner, always an Elmore user."

WE KEEP ALL 1910 ELMORES IN REPAIR FOR $1 A MONTH.
THE 1910 LINE.

MODEL 38—36-h.p., 5-passenger Touring Car, $1900; Toy Tonneau, $1900; Roadster, $1900; Landaulet, $2650; also Doctor's Coupe.

MODEL 46—46-h.p., 7-passenger Touring Car, $2650; also Limousine.

Babcock ELECTRIC

"THE 100-MILE ELECTRIC."
Travels 20 miles an hour and takes the steepest hills. The ideal ladies' car.

MODEL 6—Victoria. Price $1900 f.o.b. Los Angeles.
MODEL 12—Roadster. Price $2100 f.o.b. Los Angeles.

Elmore MOTOR CAR Co. INC.
MEMBER AUTOMOBILE DEALERS' ASSOCIATION OF SOUTHERN CALIFORNIA.
PHONES F4200 BDWY3834 742-44-46 SO. OLIVE ST.

Packard

"Ask the Man Who Uses One"

We Will Exhibit Only at the Licensed Dealers' Show, February 19 to 26

Western Motor Car Co.



We make tops for all makes of cars.
SHUGERS MFG. CO.
1002 S. LOS ANGELES ST.

EXHILIRATION.

BRONCOS ARE DAY'S FEATURE.

Bucking Nags Enliven Card of Driving Club.

Stage Hold-up Is Realistic Bit of Business.

Harness Races Are Above the Ordinary in Class.

With a mixture of "early-day" and up-to-date sports, richly spiced with the flavor of the life of the West a generation ago, the Los Angeles Driving Club presented its midwinter matinee yesterday afternoon at Agricultural Park to a crowd that almost entirely filled the big grand stand, and it is safe to say that the club never gave a programme that was more thoroughly enjoyed by the spectators.

It had a dash of freedom in it that made one forget narrow, dusty city streets, banging electric cars, and high meat prices, for there were fast harness races; a realistic stage hold-up; supposed "bucking" horses that were really not very anxious to "buck;" an exciting relay race by cowboys; two riders dumped over the fence by plunging animals; and roping and "ringing" exhibitions that were satisfactory in every way.

Back of these strange scenes was a setting of a hundred cowboys and cowgirls in fantastic costumes made more noticeable by the fact that 100 feet away behind the track fence was a row of automobiles and a handsome black tandem team, dressed in gold-plated harness as an illustration of what the present offers to the past.

The long programme was a joint affair conducted by the Driving Club and the Out West Club, each organization contributing one-half of the card. While the harness races were the best the driving club has shown for some months, the Out West features were the most interesting on account of their novelty. One cannot see cowboys and hold-ups and bucking horses every day and this is why the crowd remained until the end of the programme, for the stage hold-up was practically the last thing shown and it was not finished until long after sundown.

This stage coach business was very realistic in a way for there was much galloping of horses, flapping of handkerchiefs, shooting of pistols and several men killed in revolver duels that added realism to the scene. The coach loaded with passengers trotted away gaily from the grand stand and before it had traveled a quarter of a mile it was held up by a number of road agents and robbed. One woman passenger jumped on a bandit's horse and galloped back to "civilization" to give the alarm and fifty cowboys and cowgirls, yelling and firing their pistols chased the robbers on their galloping horses.

One of the robbers galloped back in front of the grand stand with the express box, shot off the lock and was appropriating the contents of the box when he was fired upon by a cowboy and in the duel the robber was "killed." The other robbers were pursued back in front of the grand stand and there one was "killed" and two were lassoed and the entire bunch of dead and captured robbers was loaded into the stage coach and driven away. One great feature of this was that the "dead" robbers remained dead and did not come out and bow as actors do in the theaters, after dying.

Sandwiched in between the heats of the four-harness races the seventy-five or 100 members of the Out West Club gave exhibitions of roping running horses, riding bucking broncoes, running a relay race to the seven-eighths pole and back twice and doing a mounted cuadrille, with three sets. This was one of the cutest things on the card and was very prettily executed, the old familiar figures of the quadrille being gone through with by the mounted "dancers."

The only real excitement of the bucking horse line came with the opening events of the programme. W. W. Padgett was the first to get aboard a bronco and after this thing had buck-jumping down—the track for about 200 feet, it leaped against the three-foot fence along the inside of the track and fell over the fence. Padgett's leg was caught under the bronco and he lay there until pulled out unhurt, by other cowboys.

Five minutes later Mrs. Dell Reuman, George Adair, Joe Lawton, Chester Lawrence.

(Continued on Fourth Page.)

LONG TOUR.

FROM THE GULF TO THE COAST.

STEARNS CAR CHUGGING TO SOUTHERN CALIFORNIA.

Hanson Party, Wealthy Tourists, Reach San Antonio on Jaunt to Pacific Coast—Report Road Conditions Fair and a Good Time All the Way—Few Troubles.

[BY DIRECT WIRE TO THE TIMES.]

SAN ANTONIO, Jan. 29.—[Exclusive Dispatch.] Walter H. Hanson, a wealthy broker of Saratoga Springs, N. Y., traveling overland in a powerful Stearns touring car from New Orleans to Los Angeles, is tonight at the Menger Hotel, San Antonio, Tex. He is accompanied by his wife and son, Walter Hanson, Jr., and his chauffeur.

The party is recuperating for a few days before tackling the desert run across Arizona and New Mexico into Southern California.

"We have had a delightful trip," declared Hanson tonight. "Our difficulties have been few and our pleasures many. We have had little trouble since leaving New Orleans. We expect to greet our friends in Los Angeles soon."

Leaving New Orleans on January 4 Hanson had a fine run out through the famous Louisiana sugar bowl into the rice belt, and thence through the virgin pine forests of Calcasieu parish to the Sabine River, in Texas. His big touring car has attracted the attention of the natives all along the route.

Mrs. Hanson is a niece of Mrs. Leland Stanford, and has lived in California for many years. She is planning to tour with the Stearns in Southern California, and says she also intends to make the run to San Francisco, visiting Stanford University on the way.

The Stearns, that is carrying the Hanson party, is the first automobile to be sent over the route from New Orleans to Los Angeles. It is a 30-60 horse power model. Some of the route is uncharted, and it will be necessary for the Hansons to pick their way carefully from now until they reach their destination.

ST. YVES ARRIVES.

Champion Marathon Runner to Start Training at Agricultural Park Today.

Henri St. Yves, champion Marathon runner of the world, arrived from San Francisco yesterday afternoon, and is to commence training today at Agricultural Park for the Marathon race to be held at Chutes Park next Sunday afternoon, under the promotion of Charlie Eyton.

John D. Marsh, the Canadian champion, who forced St. Yves into setting a new record for the Marathon distance at the Seattle Exposition, is due to arrive in this city tomorrow and is to start training immediately. Miller, Lowe and Schonstein, the local entries, are to begin daily workouts tomorrow at Agricultural Park.

The long-distance race promises to be the most interesting event of its kind ever held in Southern California.

The officials selected yesterday by Manager Eyton are: Starter, Hen Berry; judges, C. R. Pettit, J. B. Franklin, G. L. Mosell; timers, Cliff Reuman, George Adair, Joe Lawton, Chester Lawrence.

FAREWELL ENTERTAINMENT AT SPORTING LANDMARK.



Races and Wild West Show at Agricultural Park, Yesterday.
On the left Jay Direct is beating Rancho del Paso in a close finish. On the right cowboys are "busting" wild horses. Watching the events in the background are groups of cowboys and other spectators.

NEXT WEEK.

HUNDRED CARS IN AUTO SHOW.

Grand Avenue Rink Is Being Transformed.

Green and White Color to Be Attractive.

Motordom's Best to Be on Dress Parade Soon.

More than 100 of the late model motor cars, placed in a setting of green and white, are to form the centerpiece of the Automobile Show of Southern California, which opens a week from tomorrow in the Grand-avenue rink.

Thousands of vari-colored electric lights, with tons of greenery and many potted plants are to adorn the interior of the rink, which is being transformed.

Unlike anything ever before attempted is the plan for the auto show to be held in the rink building. This week the finishing touches are to be given to a display which is to be well worth seeing. That the light effect may be adequate the contract has been let for 3000 globes. This means that the cars are to be seen in a flood of light that will turn the interior into the brightness of noonday.

Trellis work in the roof and at the entrance, with a number of artistic pillars, are to lend the effect of a Roman amphitheater to the big hall. Pillars are to set off each exhibit as well as mark each aisle. Pillars also are to form a colonnade in the center of the big hall. This is to lead to the stand where the orchestra is to be seated behind immense palms.

New cars never before seen in this city are to be exhibited. The rink is certain to be the paradise of the motorist who is looking for new designs. Some of the cars which were features of the New York shows are to be exhibited.

Giant trucks, exhibited for the first time in any show in the West, are to be a feature. Some of these trucks are of five ton capacity and could almost move a house. The commercial vehicle is to be given large space at the show.

W. K. Cowan, chairman of the Show Committee, is working hard to make the exhibit the success it promises to be. He is assisted by L. H. Johnson and Volney S. Beardsley. This trio of motorists have left no stone unturned in their efforts to make the show one of the finest ever held.

BRIGHT LIGHTS.

Manager Walter Hempel expects to have every exhibit in place Monday in time for the opening at 8 o'clock Monday evening, February 7. Each exhibitor has been given a copy of the rules and the cars are to be in the booths when the Mayor flashes on the bright lights and the show is formally opened.

There is to be a lighting effect at the entrance on Grand avenue that is certain to call attention to the show. Clusters of arc lights and a brilliant display of incandescents are to lend an effect that will be pleasing as the front is to be heavily decked in the show colors, green and white.

Everything will tend to enhance the beauty of the motor cars. The exhibit is to show these to advantage and the entire decorative scheme will only bring into prominence the gems

(Continued on Fifth Page.)

BIG BUSINESS.

AUTOS AND AIRSHIPS TO SHARE NEW HOME.

CONSTRUCTION has begun on the motordrome near Playa del Rey and world's records are expected to be broken on the mile pie-pan track to be built.

The plant is to be completed by March 25 and racing is to begin April 8 and continue until April 17.

Strang, Robertson, De Palma and other world-famous drivers have promised to take part in the races being arranged.

Manager F. C. Moskevics and a committee of the Aero Club of California are negotiating to construct a permanent aerodrome with the motordrome as a centerpiece.

The track, when completed, will be the first of its kind in the world and is expected to revolutionize present methods of automobile racing.

Ground has been broken for the big Motordrome near Playa Del Rey and within twenty-five days from the time the first piece of lumber is nailed into place the pie-pan track must be finished. Gangs of men will be put to work rushing to completion the big track. At least a month must be given the drivers for practice.

Already the opening date, April 8, has been announced for the opening of the seven days of auto racing, and the track must be ready thirty days before the opening. Designer Jack Prince is on the ground mapping out the construction plans. The contract for the carpenter work has been let, and work has begun.

Spur tracks are already in and cars of the Los Angeles Pacific Railway Company will run to the motordrome entrance. The Los Angeles Pacific officials promise to move 40,000 people an hour during the race days.

Seven days of racing will open the track. The course is unlike any ever attempted. Other cities are talking of a motordrome but Los Angeles is the first to get the mile track. All speed records should be smashed to smithereens on this course.

Moskevics, who is a member of the Aero Club of America, is greatly interested in the aviation game and early in December started negotiations with the Aero Club of California for establishing a permanent home for the club at his motordrome. He promises to build sheds and furnish facilities for building and equipment.

Contracts are being made with eastern aviators for exhibitions this summer and next winter, and it is likely the next annual mid-winter aviation meet will be held in the new aerodrome. In addition, Southern California inventors and builders are to be given the opportunity for fully testing their machines. No public exhibition will be given until the inventors actually fly.

Moskevics and members of the Aero Club say that this can be made the greatest aero field in the world and that future records will be broken there. No aeroplane exhibitions will be given until after the auto meets are out of the way.

The races in April are expected to prove the greatest auto contests ever held in the world, because they will involve an entirely new principle in auto speeding, and will do away in great measure with the dangers of flat circular tracks, and the turns of road racing. On the pie-pan track all the driver has to do is to set his steering gear and open the throttle, and he will have to vary his course only when he desires to pass a contestant.

Moskevics and Prince interviewed many of the big drivers last summer and fall, and the men were of the opinion that the new tracks should be fast enough to break world's records. They expressed themselves as anxious to try out such a track and agreed with Moskevics to come out in April and race on the pie-pan.

Moskevics claims to have Robertson, De Palma, Strang and other stars engaged for the opening meet, and this means that they will bring the best racing machines in the world to the Los Angeles track for the initial trial

(Continued on Fourth Page.)

FEBRUARY 19-26.

LICENSED SHOW PLANS MATURE.

Fiesta Park Soon to House Monster Exhibit.

Seven Score Latest Models Ready to Exhibit.

Brilliant Light Effect for Interior of Tent.

Floor space in the Licensed Automobile Show is soon to be at a premium from the way the exhibitors are flocking to the headquarters of Manager Conwell. When it was announced that there is 50,000 feet of show room it was thought that this would be adequate. Every foot is certain to be taken this week.

The Licensed Automobile Show will be the largest ever held west of Chicago. The immense expanse of floor and the high ceiling help the decorative scheme of the show. The details have not yet been perfected. An office has been established at the Maxwell-Briscoe Company branch by Manager Conwell and the show committee, consisting of Fred W. Flint, A. M. Young, H. I. Fennimore, P. H. Greer and W. E. Bush are to hold conferences each day this week.

Fiesta will resemble a great circus tent. Huge poles are to be erected at once and when the 90,000 square feet of canvas is stretched the work of decorating the interior will be begun.

Twenty thousand electric light globes, with five scores of large arc lights are to be strung around the interior, most of them being placed in the ceiling space with large reflectors to enhance the glow.

MANY MODELS.

More than 150 of the latest model motor cars, all licensed under the Selden patent, are to be shown at Fiesta. This means the largest display of licensed cars ever held. Everything about the show is to be done on a massive scale. The exhibit will rival in magnitude the Madison Square Garden Show in New York.

Accessory dealers are to be given a chance this week to take space. It is intended to show all the extras possible to place on a motor car, such as glass fronts, speedometers, tops, tires and horns.

The entrance to the big amphitheater is to be from the Pico street side. A colonade is to be built to the sidewalk and a Roman effect is to be given to the threshold of the show. Here again many lights will be used so as to make the entrance particularly attractive.

On entering, the aisles will all lead to the right. The crowds will move almost mechanically from right to left of the exhibit. The space has been arranged similar to the Garden show in New York, one of the most beautiful ever held.

On an ornamental band stand in the center of the interior a stringed orchestra, one of the largest that could be gathered, is to play each afternoon and evening. Other entertainment is also to be arranged by the committee. A sixteen-foot aisle is to run around the band stand.

On each side of the center spaces will be booths with double aisle frontage. These are to be thirty feet deep. At each of the far corners are 1500-foot spaces. Divisions at the entrance are to be given to concessionaires.

There is to be no extortion on the part of any one receiving a concession for the show. Manager Conwell promises to keep a tight rein on the desires and aspirations of those who would sell. He says there is to be no "hold-ups."

Norman W. Church has secured the largest space in the show, 2500 feet. The Stoddard-Dayton and Baker electric models are to be exhibited in an attractive manner. This booth will be elaborately decked in the show colors, and a full line of all cars handled by the Stoddard people are to be shown.

BIG SPACE.

The Western Motor Car Company, with 2277 square feet of space, is a close second to Church. The Western will show Packards, Chalmers-Detroits and Hudsons. This display is to contain the Chalmers cars shown at the Madison Square Garden exhibit. There will be a polished steel Chalmers chassis, and a Chalmers "thirty" motor in section, working under glass with the motor operated by electricity.

H. O. Harrison has 2000 square feet in which to exhibit his Peerless and Everitt lines. Harrison is to show the Everitt for the first time on the Coast. The car had created a sensation in the East and will be here in time for the Licensed Show.

Two other companies also have taken 1000 square feet each. Don Lee of the Lee Motor Car Company needs that much room to show his line of Cadillacs, and D. B. Rose of the Elmore Motor Car Company was obliged to sign for that amount of space in order to show his Elmore and Stearns cars to advantage.

Three firms have taken 1500 square feet each. The Lord Motor Car Company, showing the Studebaker, E.M.F. and the Flanders lines. The Flanders is being shown here for the first time. It is an interesting one of the new cars in the low-priced line.

The Woolwine Motor Car Company will use 1500 feet for the Oldsmobile, Cartercar and Rapid truck lines. Wilson & Buffington will use the same sized space for the Thomas and Moline lines.

For the display of the air-cooled Franklin, the only air-cooled car to be shown, Ralph Hamlin needs 1440 feet of space. The feature of this exhibit will be the toy tonneau Franklin and the Franklin "gunboat," one of the latest radical models turned out by the factory this year.

P. A. Renton with the Matheson and Overland lines, the Maxwell cars and the Locomobiles are in the 1200-foot division. Bireley & Young are to show four models of the Columbia. One of the most interesting of the Columbia line will be the Columbia "Torpedo" with every part polished. This is to be one of the handsome cars of the show.

W. E. Bush will show three models of the Pierce-Arrow; the Big Four Auto Company three models of the Regal; H. T. Brown the Haynes and the Knox; Four Stevens-Duryeas will be shown with also a line of Palmer-Singer cars. W. D. Howard will exhibit a full line of Winton and Chadwick cars.

STIFF CLIMB.

ALL THE WAY ON THE HIGH.

DORRIS TOPS SECOND STREET BACK SWIFTLY.

Bosbyshell in New Toy-Tonneau Four-Cylinder Model Turns Clever Stunt for Edification of Afternoon Throng Which Gathers to Watch Antics of Automobiles.

Topping the back of Second street on the high gear at sixteen miles an hour in a Dorris touring car, William F. Bosbyshell yesterday surprised the usual afternoon crowd that gathers to watch the antics of the autoists. The Dorris is the first four-cylinder car to make the ascent. Ever since the six-cylinder Matheson carried off the honors so readily, Bosbyshell has yearned to show what his car can do.

Taking the car three blocks beyond Figueroa street the Dorris was let out for the run up the steep hill, which in places is more than a 30 per cent. grade. With the throttle wide open, the Dorris was sent at the first incline, which it rounded readily with speed to spare. For the final climb the car seemed to gain momentum.

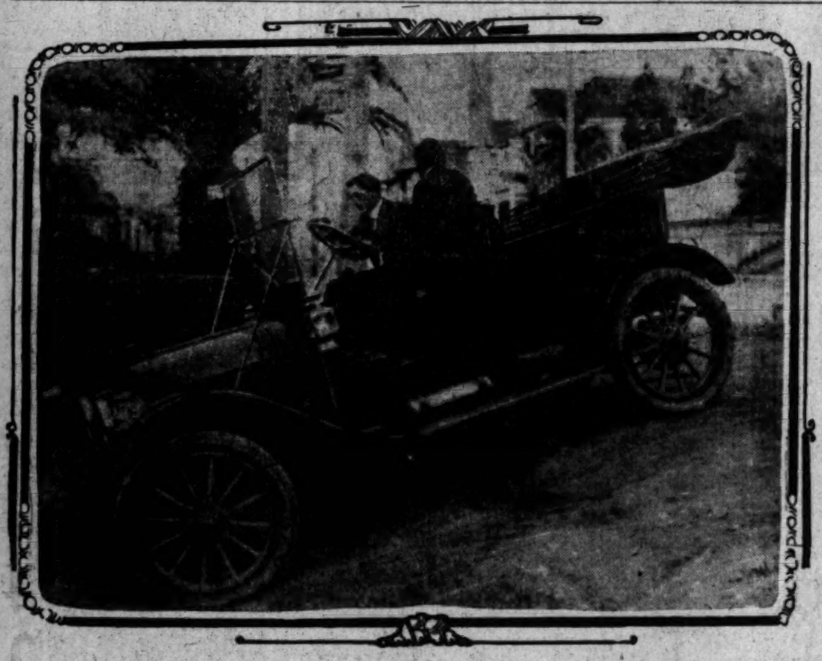
At the bottom of the hill the auto was making forty miles an hour and without a thought of touching his lever, Bosbyshell kept the car pointed toward the crown. The Dorris made the ascent and when the top of the hill was rounded the speedometer was registering sixteen miles an hour. The car showed plenty of speed and could possibly have been driven faster.

West Second street is a favorite place for demonstrators. Every afternoon a score of cars are sent at the hill. It offers a splendid chance to show the work of the gears. A driver who can handle a car skilfully can show the machine off to advantage.

Should a prospect ask Bosbyshell to strap his gear lever into the "high" and try the ascent the Dorris agent says he would be willing to take the car over the hill again. He was forced to make a demonstration much like this, recently. A "live customer" offered to buy the Dorris if Bosbyshell could take the car over Second street on the high gear. Bill made good and has a cash sale to report.

The Dorris used on the novel hill-climbing stunt is one of the new toy-tonneau nineteen-ten models recently received from the factory. The car has a wheel base of 110 inches. The bore of the engine is 4¼ inches and the stroke 5 inches.

The motor shows plenty of power and in order to demonstrate its flexibility Bosbyshell backed the car up the grade. The Dorris engine pulls steadily at a stiff climb and the car is easy riding.



William Bosbyshell, Backing Over the Crown of the Second-street Hill,
in the Dorris, the first four-cylinder car to make the journey on the high gear. In a straight trial the car rolled over the summit at sixteen miles an hour.

DON LEE HOME.

Cadillac Man Returns from Visit to Shows and Factory—Going Again.

D. M. Lee, local Cadillac agent, returned from the East last week, where he attended the Madison Square Garden Automobile Show. He also visited the Cadillac factory at Detroit. He was there only one day, however, as he was obliged to return to Los Angeles because of the illness of Mrs. Lee. He will return for the Chicago Show.

"Business conditions in the East were never better," said Lee yesterday. "Among the makers of licensed cars I found the greatest activity. Our own factory output this season will be 12,000 cars. This has taxed the Cadillac factory to its fullest capacity. A seven-story addition is now in course of construction in order to build the necessary number of Cadillacs.

"From all parts of the country there is a great demand for Cadillacs. The factory has shifts working night and day. When the parts shortage was felt the most keenly this year the Cadillac factory was well supplied, and as a consequence made early deliveries. The factory makes 95 per cent. of all parts of the car."

PIERCE ARROW BOOST.

Bush Receives Splendid Report of Cars at Garden Show and Plans Fine Local Exhibit.

William E. Bush, agent for the Pierce-Arrow, is to make a handsome display at the coming automobile show, judging from an article in a New York paper. Bush plans to exhibit a complete line of his handsome high-priced cars, and the latest models of the Pierce factory are to be shipped here by express.

Here is what one New York paper says of the Pierce-Arrow exhibit:

"We believe that the 1910 Pierce-Arrow cars now on exhibition at the Garden show are the most consistently good achievements in motor car building that the world has yet seen. The 1910 output for the factory is all sold and orders are being taken for 1911 goods."

Bush is justly proud of this report, and says he is to have several of these cars for the local show.

"My exhibit here is also to be first-class," said Bush yesterday. "I'm all sold out, but the factory is to make a special effort to give me cars for my exhibit. The Pierce is making good all over the country. This is the best year I have ever had."

SHETTLER OFF TO SHOW.

Reo and Appersen Agent to Visit Chicago and the Factories on Ten Days Spin.

Leon T. Shettler is to leave for the East on Tuesday to visit the Chicago show. He will remain away for ten days, and on his return must make a flying visit to his branches. He also will visit the Reo and Apperson factories. It is possible that Edgar Apperson will return with the local Apperson agent.

Crowded with orders that keep him constantly on the jump, Shettler has not had a minute to spare. He is shipping his Reos all over Southern California and is doing a wonderful business with his long list of agents. He is also selling a number of Apperson cars and several Woods electrics.

"I will not exhibit at either automobile show," said Shettler yesterday. "It would be impossible for me to hold my cars, in the first place, as I must make deliveries. Then again I am opposed to a show, and for that reason would have nothing to do with either exhibit. I'm too busy selling cars to keep my machines idle for even a week. I'm doing the greatest business ever."

R. C. Hamlin received a shipment of Franklins on Thursday.

GREER AIMS HIGH.

Mitchell Man Asks Factory for Shipment of Carload of Cars a Day for Month.

P. H. Greer, of the Greer-Robbins Company, agents for the Mitchell car, is after a record. His factory has promised him a carload of Mitchells a day for the next thirty days. Swamped with advance orders the local concern has been unable to keep its prospects interested. Now Greer is promising every one a chance to see a new Mitchell.

Two carloads were received last week and snapped up so quickly that Greer's breath was almost taken. The demand is heavy and as the deliveries are necessarily slow customers have become clamorous. In a characteristic telegram to his factory Greer asked for a shipment a day. Imagine his surprise when his request was granted.

It is Greer's plan to have at least ten cars constantly on hand. He says this is almost too much to hope for, but states that he is only able to serve the most urgent ones at present. If the Mitchell man could have his way he would keep the railroad companies busy handling his cars.

Mitchell deliveries last week were made to N. E. Kay, of Pasadena; McKenzie & Bellows of Long Beach; Gorham Iron Works, Redlands; George Leahy, Skinner & Dickenson, P. P. Botham, Anaheim; F. A. C. Drew, Ontario; and the Board of Public Works. This car is to be used on the Owens River aqueduct.

"The demand for cars is stronger now than ever before in the history of our firm," said Greer, yesterday. "We are eighty-five orders behind, but with a carload a day this condition should be relieved ere long. When we expected a lull there was a decided rush. Everything points to the greatest year ever and with the auto shows coming on many more cars are certain to be sold."

Prof. F. A. Brown of Pomona College and Adolph Jahnke of Los Angeles both have purchased cars of the Lane Steamer Company

Stearns

To Stearns Owners

An expert from the Stearns factory is here, and at your service.

Owners of Stearns cars are cordially invited to call and have them thoroughly inspected, with no expense whatever to themselves.

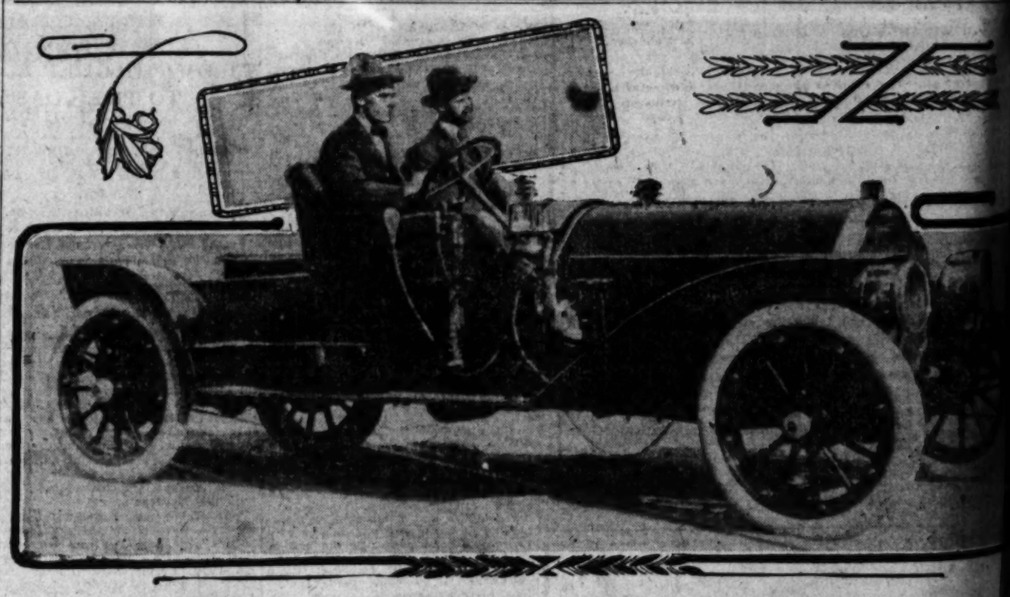
We wish to render every facility to the users of this magnificent car, and shall thank them to take advantage of this invitation.

We have a full line of 1910 models on the sales floor, and will make immediate deliveries. Call for a demonstration.

We Shall Exhibit at the Licensed Dealers' Show, Fiesta Park, February 19-26

Elmore Motor Car Co.

F-4206 742 S. Olive St. Broadway 3834



Long, Lean, Rangy Stevens-Duryea, Which the Eastern Motor Car Has Just Received.
This is the longest roadster ever seen on the streets of Los Angeles and is one of the fastest cars ever shipped to the Pacific Coast

WINGED PESTS.

STODDARD PLOWS ITS WAY THROUGH TONS OF HOPPERS.

TOURISTS are flocking to Los Angeles again and as a result there are more eastern owned automobiles here than ever before. C. J. Comstock is one of several prominent Chicagoans who has shipped Stoddard-Dayton touring cars to this city. Comstock is planning to make several long tours through Southern California.

The visitor owns a fifty-horse-power Stoddard with which he made a long tour last summer. One of his varied experiences was a journey through Kansas when the grasshoppers were thick, so thick in fact that trains were stalled by their bodies being smashed on the rails. The Stoddard was driven over miles of road literally covered by the pests, which were eating every green herb in sight. At the end of the tour, 526 grasshoppers had lodged in the radiator.

M. A. McLaughlin, a Denverite, has shipped his Stoddard-Dayton touring car to Los Angeles for the winter. J. W. Commie, of Des Moines and H. S. Brackett of Chicago, are also touring Southern California in Stoddards. C. D. Howell, of Chicago, has shipped a Stoddard roadster here.

Fred S. Flint, manager of the local branch of the Stoddard-Dayton Motor Car Company has been obliged to add to his sales force because of the rush of business incident to the arrival of the new 1910 Stoddard. These include the handsome inside-operated coupe, one of the finest cars in its class now on the market.

This car has all the refinements of the latest town car model. It can be entirely inclosed but also is adaptable for summer weather as the top can be thrown back, making a handsome touring car Victoria. The Stoddard has made a hit and is to be one of the gems of the exhibit Norman W. Church plans to make at the Licensed Show.

Harry L. Olive, who has been associated with the Stoddard-Dayton agency for years, but who recently has been in business for himself, has returned to the local force. Olive has sold his interest in the Miller carburetor and is to devote his time to selling Stoddards.

At one time Olive was agent for Peerless cars. He was managing the Stoddard agency when the first car of that make arrived in Los Angeles. He has made hundreds of Stoddard sales and is a firm believer in the classy car. Harry knows an automobile.

STANFORD'S AERO CLUB.

STANFORD UNIVERSITY, Jan. 28.—Stanford is to have an aëro club. A meeting is to be held Tuesday night, at which all students interested in aëronautics will be invited to become charter members of the organization. The University of Pennsylvania established the precedent among American colleges, and it is believed here that Stanford is the second university to get into line. Few plans for the club have been made, but at the first meeting full arrangements for progressive work are to be formulated.

The Jackson Auto Company reports the following sales for the week: J. F. Lewis of Camarillo, a seven-passenger Jackson and a fifty-horse-power tourabout; J. W. Booth of Portland, Or., two forty tourabouts; H. A. Miller, a forty tourabout; Thomas Alford and John Kynder of San Diego, a forty tourabout each.

GOING SOME.

SPEEDY RUN TO REDLANDS AND RETURN MADE BY

FOUR hours and fifty-five minutes for the round trip to Redlands is the record set by a four-cylinder Ford. The car was driven by E. Roger Stearns, manager of the Standard Motor Car Company, on Wednesday, and was a new model just received from the factory and was driven without special tuning.

Leaving First and Broadway at 10:20 o'clock, the little Ford tourer was sent out along the foothills boulevard to San Bernardino, making a wonderful run without a stop. Often the handsome little car reached forty and forty-five miles an hour on the rough road with four people in the car.

When Claremont was reached, and there seemed a prospect of making specially good time, the Ford was let out, and after passing Uplands the level stretch across the valley through Cucamonga and on to San Bernardino was passed quickly.

Steadily the motor chugged over rough and smooth roads. The little car was making good every step of the way, and was doing record-breaking work for mile after mile. The road was covered quickly and towns were passed in rapid succession.

At the San Gabriel River the bridge, recently repaired, was found to be in good shape, and Stearns opened the car up after crossing the stream, and was away for Azusa without the delay he had anticipated. The car shot through the foothills city at slackened speed, and then increased its momentum on the run to Claremont.

The road in places was rough, especially so after leaving the Pomona College town. Deep ruts, and many bumps, hindered the Ford, but it kept on. The Ford motor made a pleasant fatiguing sound as it slowed down for Redlands. Then it was shot out into the lands.

Mill Creek, the scene of the Ford party, is blocked by snow. The road has been worked over by the power-house, and the car could not be driven to the top of San Jacinto.

From Redlands Stearns and party followed the same route back over the foothills, and after San Bernardino the owner was determined to try for a record run to Pomona was reached in record time to make a fast trip, and Stearns was certain the Ford could run faster than it had ever before.

Downey avenue was reached within the five-hour limit, and the Ford was driven to the end in five minutes before the time had elapsed. The trip, which was the run of 134 miles, was made. It was an interesting run.

Those who are going to Redlands should take the trip, as it is in better shape than it has been for years. The road has been washed out in many places, but nowhere is it bad enough to prevent automobiles.

W. H. Alley of the Stearns-Duryea Motor Car Company purchased the car for the factory. The Stearns car has a wheel base of 110 inches, and is the largest Ford sold to this city.

BACK AGAIN.

ANTHONY SAW THE BIG SHOW.

Packard and Chalmers Plants Were Also Visited.

Standardization Is the Keynote of Motordom.

Licensed Association Plans Drastic Action.

Earle C. Anthony, manager of the Western Motor Car Company, returned from the East yesterday after a month's absence. He says the Licensed Manufacturers' Association is planning to take immediate action against all factories operating without the Selden patent. He found New York motorists greatly interested in what is being done in Los Angeles.

The organization of a Licensed Automobile Association in this city, Anthony says, has been a source of interesting interest to eastern motorists. He was asked many questions concerning the organization by those in New York who have recently formed similar body.

Business conditions in the East were never better, according to Anthony. He found the Packard factory working forces night and day to turn out cars. They had built 1400 cars in the three months before the arrival of the local agent. Their output for this year is to be 2500 cars.

The Chalmers factory is rushed to keep up with the demand. The Chalmers people have recently completed an addition to their plant which is as large as the original buildings. Here Anthony found men working night and day on motor cars.

Standardization is sure to come in the motor car industry, says Anthony. He visited the Madison Square Garden show and was struck with the tendency toward the same type, as shown in the many models exhibited at the Garden.

THE KEYNOTE.

"The most striking faeature of the show exhibit," he said, "was the standardization of models. All of the manufacturers are working toward an ideal car which is sure to come. Then we will have almost reached perfection as we will have embodied in one car all the good features of many.

"There is no reason why we cannot have cars that give no trouble. We can make a motor that is almost perfect. We know how to transmit the power so as to reserve every unit of energy, and we are making axles and springs that stand the severest strains. Unite all these features in one car, as I believe certain factories have, and you eliminate trouble.

"One of the things that struck me forcibly while at the show was the interest in the licensed cars. Every one of the dealers in New York that I talked with wanted to know something about the licensed situation in Los Angeles. They asked me about our association here. They have just formed a like body in New York, and in Philadelphia, and are planning to form others in Detroit and Indianapolis.

"Of course, I was most interested in the Packard booths. The Packard people exhibited a yellow-brown Packard touring, with gold-plated trimming, that was the handsomest thing in its line I have ever seen. The car is a dream. They also showed a landaulet, eighteen horse power, finished in light brown with blue trimmings.

"They showed a Packard "thirty" limousine finished in white with a light blue stripe two inches wide, with a floor cloth in blue. The lamps on each Packard were enameled the same color as the car.

"The Chalmers people spread themselves with a display that eclipsed anything else in size. They showed a toy-size Chalmers "Forty," and a toy-size "Thirty," also a pony touring runabout. Two of the Chalmers cars were shown in the cutaway form, the interior workings exposed. This exhibit is to be brought to Los Angeles for the show here.

"The Hudson people showed a new touring car, with 110-inch wheel base, and a Hudson roadster. The new Hudson runabout has a larger steering post and a large steering wheel. It is a beauty.

"The show was beautiful, but I believe we have a better chance here in Los Angeles to hold an exhibit than we had in New York, because we can use Fiesta Park one of the finest driving places ever chosen."

BIG SUCCESS.

PORTLAND AUTO SHOW CLOSES.

TEN THOUSAND DOLLARS GIVEN FOR GOOD ROADS.

Curtiss Biplane Attracts Considerable Attention as It Is First of Kind Shown in Northwest—Many Motor Cars Are Disposed of During Big Show Week.

[BY DIRECT WIRE TO THE TIMES.]

PORTLAND (Or.) Jan. 29.—[Exclusive dispatch.] Portland's second annual automobile show closed at midnight after a most successful week. The attendance for the week was 50,000.

Out of all expenses the receipts were about $10,000, all of which will go to the good roads fund of the Portland Automobile Club. A considerable portion of money is to be expended on signs and sign posts marking the various automobile roads leading to Portland.

Several hundred dollars were realized from the exhibition at the automobile show by E. Henry Wemme, president of the Automobile Club, of the Curtiss biplane, which he bought at Los Angeles, and which is the first machine seen here. The proceeds of this exhibit will be turned over into the road fund.

Sales of 62 automobiles were good at the show throughout the week. It is said nearly 200 cars were disposed of by the various dealers.

A special feature of the closing was a boys' afternoon. Boys who are taking manual training in various branches of the public schools were specially invited to attend and the mechanical make-up of automobiles was explained to them by skilled mechanicians.

The automobile dealers, as well as the roads advocates, say the automobile show has given great impetus to the trade and to the good roads movement in Oregon.

REO THIRTY

IS ARRIVING! ORDER AT ONCE TO MAKE SURE OF GETTING YOUR CAR . . . .

Price $1400.00
With Lamps and Magneto

Immediate Delivery

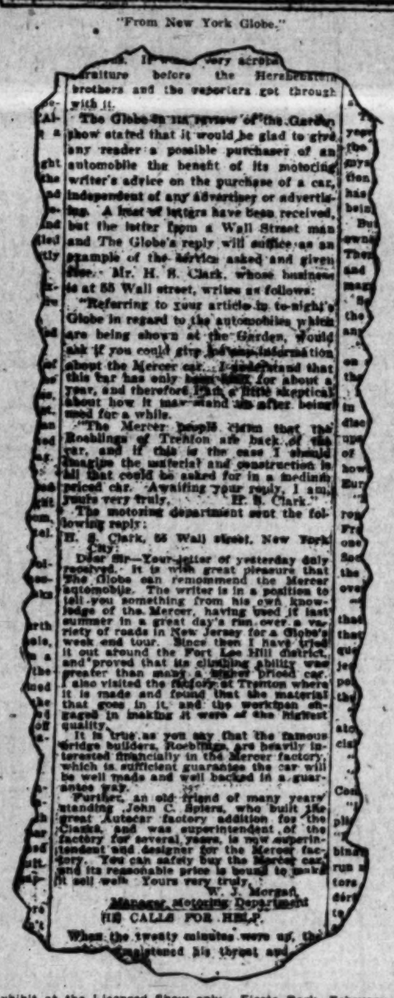
BABY REO	$ 550
REO "TWENTY"	1100
APPERSON BABY JACK	2150
APPERSON LITTLE JACK, 7 Passenger	3200
APPERSON JACKRABBIT, Toy Tonneau	4200
WOODS ELECTRIC VICTORIA	2250
WOODS ELECTRIC BROUGHAM	2850
KISSEL "45" TOURING CAR or Toy Tonneau	2180

LEON T. SHETTLER
633 SOUTH GRAND AVE.
and San Diego, Cal.
Home 10167 Sunset Main 7034

MERCER

LICENSED UNDER SELDEN PATENT

"From New York Globe."



We will exhibit at the Licensed Show only. Fiesta Park, February 19-26.

MERCER AUTO COMPANY
F. W. FORCE, Manager. F3840. 318-20 W. 10th St.

SAHLAND WITH SHETTLER.

Prominent Automobile Salesman and Local Agent Join Forces to Boost Accessories Business.

Walter H. Sahland has purchased the interest of Al Worthington in the firm of Worthington & Shettler. The new concern is to enlarge the present business, by several thousands of dollars worth more stock and enter more actively into the automobile accessory field. Sahland is a live number.

There is perhaps no local autoist who is better known in Southern California than Sahland. He is a veteran salesman who knows a car perfectly. His long association with the Auto Vehicle Company and later his connection with the Durocar people also brought him into prominence.

Several times Sahland has handled automobile agencies successfully. He is an acomplished salesman and has always made good. For the Tourist people he built up a large outside business.

His desire is to enter business for himself again; hence his connection with Shettler. The two live wires are to conduct the business carefully. They are to spend penty of money in order to make good. The firm is capitalized for a large amount and is prepared to handle its share of the local trade.

REGATTA SCHEDULE.

Rowing Dates for Six Years Set by Committee on Basis of Flow of Tides.

NEW YORK, Jan. 29.—The stewards of the Intercollegiate Rowing Association have announced the date for the intercollegiate regattas for the six years from 1910 to 1915.

These dates have been figured out on a tide basis so that the 'varsity eight-oar contest will be started each time at the lowest point of the ebb tide. The list is as follows:

1910—Saturday, June 25.
1911—Tuesday, June 27.
1912—Saturday, June 29.
1913—Saturday, June 21.
1914—Friday, June 26.
1915—Monday, June 28.

Harris Oil 5-Gallon Cans.... $3.25
Order by Mail.
Bullock's
Send for Our Auto Supply Price List.

Bullock's
Store Opens 8:30 A. M. Store Closes 5:30 P. M.
SUPERBA REGINAE QUALITAS

Valvoline 5-Gallon Cans.... $3.25
Order by Mail.
Bullock's
Send for Our Auto Supply Price List.

Why Shouldn't First Quality Diamond Tires Be Sold at Fair Prices?

Twitchell Air Gauge $1.15. A Fair Price.

—Ask the Diamond Rubber Co.—which advertises "Seconds of Diamond Tires at Fair Prices."—

Live Wire Dry Cells 19c. Bullock's Exclusively

No Seconds at Bullock's

Bullock's Believes First Quality Diamond Tires should be sold at Fair Prices and acts on that belief. Buy First Quality Diamond Tires at Bullock's Monday—Pay Fair Prices—Don't buy Seconds.

The Diamond Rubber Co. Won't Sell Bullock's

Live Wire Dry Cells 19c. Bullock's Exclusively.

Twitchell Air Gauge $1.15. A Fair Price.

—The Diamond Rubber Co. feels confident that it can prevent Bullock's selling Diamond Tires—

—The past two weeks have been the busiest Tire selling weeks in the History of this Business—

Diamond, Fisk and Goodrich First Quality Tires at Fair Prices

—again Monday. Every tire guaranteed and with serial number intact. Read the prices—act.

3 x28, $15.45	3½x32, $25.90	4x31, $32.55	4x33, $34.90	4 x36, $38.40	4½x36, $48.45
3½x30, $24.40	3½x34, $28.25	4x32, $33.70	4x34, $36.10	4½x34, $46.50	5 x36, $50.50

An Unequalled Display of Fine Laprobes---Now

—Includes beautiful **Robes From London-Town**—Imported direct to Bullock's The handsomest Laprobes it has been our fortune to come in touch with—The values are really remarkable—

At $35.00—Large all-wool rugs—in beautiful plaid and plain colors—Very large.

At $20.00—Regular size pure wool plaid robes, with plain colors on opposite sides—Genuine Scotch Plaids.

At $12.50 and $15.00—30 different patterns—popular shades and plaids. A few black and white stripes and checks.

At $7.50 and $10.00—All-wool robes, plaids with sharp contrasts.

At $5.00—A steamer Rug—the heaviest wool mixture—15 patterns to choose from—

Waterproof Robes $3.95—Rubber, cloth covered, plush lined in green and black, 50x60 in.—50x70 in., $4.95.

—A rare showing of silk Plush Robes—$25.00, $35.00, $50.00, to $75.00.

While They Last—Robes at $6.75

—Just 36 of them. Green and Black and White stripes. Size 50x70 in. They will shed water.

Spark Plugs—Values
1000 Rajah Plugs 85c.
1000 Red Head Plugs 85c
1000 Soot Proof Plugs 65c.
Reliance Plugs $1.00.

4 Cyl. Sims Magneto $95.00
—The best 4 cylinder high tension magneto—while they last, $95.00. 2-cylinder, $65.00.

Bosch 4 Cyl. Magneto $115.00
—High tension. A feature price.

Stewart Speedometers $21.00
—The new Multipolar style—with 4-in. dial. Smaller models, $11.86. We will attach them without charge

Geiszler Storage Batteries $16.50
—Extensively advertised. 6-60 size. The 6-40 size, $14.50.

Combination Pliers at 25c

J. B. Coils—4-Cyl. $30
—the new Coil used on the New Hudson Car—2-cyl. $15.00.

The New Military Musical Horn at $19.50—A beautiful, sweet toned instrument every auto should have.

French Cable—5c ft.—Or in 100 ft. lots, 2c ft.
Packard Cable 15c ft.—Secondary.
Packard Duplex Cable—20c ft.
Packard Cable 9c ft.—Primary.
Special Chamois $1.00—is being bought by hundreds.
M. & M. Vulc. Sol. 65c.

Spark Plugs 25c Many Worth $1.50
—A table full of different makes.

Inventory Sale of Automobile Supplies

Automobile Tires are liable to blow out at any time. Provide yourself with the Hagstrom Blow-out Patch, which we offer at one-half price: For 4-inch Tires, $1.25. For 4½-inch Tires, $1.37½. For 5-inch Tires, $1.75.

Cleanola Body Polish renews and preserves all varnish surfaces. We offer quarts at one-half price—50c; half-gal. cans, 75c.

Universal Carburetors at half price	$6.00
Carbureter Gasoline Strainers at half price	$1.25
Atwood Double Generators at half price	$6.00
20th Century Double Generators at half price	$6.00
Dietz Tail Lamps at half price	$3.00
Brown Spark Plugs at half price	.50
Duplex Folding Funnels at half price	.75
Reduced price on Reliance Spark Plugs	$1.00
Reduced price on Auto-Cle Sets	$7.50

We offer the following sizes of Firestone Automobile Casings at half price:

32x4 Quick Detachable	$22.25
34x4 Quick Detachable	$23.00
34x3 Clincher Casings	$12.45

We have many other articles too numerous to mention that have been reduced on account of our recent inventory taken, which we will be glad to have you inspect.

John T. Bill & Co.
N. W. Corner 10th and Main Streets
BARGAINS IN SECOND-HAND MOTORCYCLES.

GOODYEAR

Tires have exclusive features which insure long life and practically eliminate tire trouble and expense.

Goodyear Tires were the pioneer and leader in oversize.

36 per cent. of the entire 1910 automobile output will be equipped with Goodyear Tires.

At the New York automobile show Goodyear Tires equipped more cars than any other make.

GOODYEAR TIRES ARE GOOD ENOUGH FOR YOU

W·D·NEWERF RUBBER CO.
MAIN 6463 949-51 SO. MAIN ST. HOME F6901
San Francisco Office, 545-51 Golden Gate Ave.

GLASS BOTTOM PIPES
25c Clean, Cool and Perfectly Dry Smoking. LONG STEMS AND SHORT STEMS. 25c
Fine Pipes W. F. BALL Est. 27 Years. 110 NO. SPRING ST. Pipe Repairing
SEE OUR WINDOW FULL OF CORK PIPES AT 25c.

Valvoline Oils
Refineries—Warren, Pa., Butler, Pa.
Edgewater, N. J.
Los Angeles Branch, 136 S. Central Ave.
Main 973, A3261.

INNOVATION.

AUTO SLEIGH IS LATEST VEHICLE.

MAY SOLVE PROBLEM OF ALASKAN WINTER TRANSIT.

New Machine Has Capacity for Eighteen Passengers—Mounted on Runners of Steel and Specially-Constructed Wheels to Insure Traction in Snow.

[BY DIRECT WIRE TO THE TIMES.]

TACOMA, Jan. 29.—[Exclusive Dispatch.] Several Alaskans working together have invented an auto-sleigh which they believe will solve the problem of Alaskan winter transit from White Horse Bend and Valdez to Dawson, Fairbanks and Iditarod.

They have spent $4000 building the first auto-sleigh, which was completed here yesterday and will be shipped to Valdez this week. The machine is fifteen feet long, painted black and somewhat coffin shaped. It will seat eighteen passengers.

Every part of the machinery is enclosed. Should it became stalled in an Alaskan blizzard, passengers will be as secure as if at home. The machine now has front wheels of steel. In Alaska these will be changed for sleigh runners. Rear wheels will be exchanged for specially constructed steel wheels with corrugated tires. The gear is cogged inside the rear wheels under a new patent of the machine's constructors.

It is claimed that power applied to the rear wheels will propel the machine, the front runners adding both speed and ease of motion. The engine has sixty horse power. If the machine proves entirely satisfactory three more will be built.

GOSSIP ALONG GASOLINE ROW.

The Lee Motor Car Company shipped two Cadillac cars to Bakersfield and two to San Diego, last week.

The Greer-Robbins Company delivered a Mitchell "thirty" with a sixty-inch tread to the Owens River Aqueduct department for use on the Owens River contract.

The Stoddard-Dayton Motor Car Company received a shipment of Stoddard "thirties" last week. One of the cars was finished in red, another in green, and two in sage green.

The local Baker electric agents report a strong demand for electrics. Court Brown is in receipt of daily inquiries from towns in Southern California. The Stoddard-Dayton Motor Car Company expects a banner year.

For the first time this season the Stoddard-Dayton Motor Car Company has a forty-horse-power car on the floor. This is the toy-tonneau model, finished in blue. The car is handsomely finished.

D. E. Barclay, a business man of Los Angeles, is associated with H. G. Carter of the Speedwell Motor Company. Mr. Barclay is a high degree Mason.

The Burkhard-Crippen Motor Car Company is to remove to its handsome new garage at Pico street and Grand avenue this week. The salesroom will not be completed for a week or two. Meantime the entrance will be on Grand avenue.

Three cars of the seven-passenger Lexington models will reach the city tomorrow. These have been sold.

The San Francisco house of the Burkhard-Crippen Motor Car Company has shipped to the local house one of the fifty-horse-power Lexington semi-tonneau cars. This is finished in gray.

The W. D. Howard Motor Car Company received from the Winton Motor Carriage factory last Wednesday, a handsome Winton-Six of the seven-passenger type, finished in French gray, with dark red chassis, and red leather upholstering and top. The car was ordered for Charles A. Cooper and wife of New York. Mr. and Mrs. Cooper, who are passing the winter at the Hotel Maryland, left last week for San Diego in their new Winton-Six.

S. S. Boothe, of the firm of Boothe, Boylson and Company, has purchased of the W. D. Howard Motor Car Company, a Winton-Six touring car. J. H. W. Myers, who is of the United Oil Refineries, is now driving a new Winton-Six, which he purchased of the W. D. Howard Motor Car Company last week. S. J. Chapman of the firm of Chapman Brothers Company, purchased a new Winton-Six touring car this week. The same company delivered to E. W. Britt, of the firm of Hunsaker, Britt & Fleming, last week, a seven-passenger Great Chadwick-Six touring car.

The California Electric Garage Company of Los Angeles and Pasadena, agent for Detroit and Columbus electrics, reports the following deliveries of new 1910 models: Mrs. J. T. Jones, Portland street, Los Angeles, four-passenger; Detroit coupe; Mrs. I. H. Stratton, Pasadena, four-passenger, Detroit coupe; Mrs. Holt, Pasadena, Detroit runabout; C. P. Currier, Pasadena, Detroit runabout; Mr. Lowell, Pasadena, Detroit runabout; T. W. Mather, Pasadena, Detroit Victoria; Mrs. Mary E. Squires, San José, Detroit Victoria. C. W. Lifingwell, San Rafael Heights, four-passenger Detroit runabout; John A. Cole, Pasadena, Detroit runabout; R. R. Blacker, Oak Knoll, Detroit Victoria; A. H. Curtis, Pasadena, Detroit Victoria; Mrs. F. G. Cruickshank, Pasadena, Detroit Victoria; Mrs. Elizabeth Hall, Hotel Hollywood, Columbus Victoria.

HANDBALL TOURNAMENT.

STANFORD UNIVERSITY, Jan. 29.—The annual handball tournament for the championship of the university is to be held next week. An unusually large number of men have signed up for the meeting. J. W. Wiggins, '10, the present champion, will have to defend his title against several former champions and many other strong players.

Not for Mollycoddles.

Football is a rough game. It always will be rough. The sport was not invented for and is not intended to be played by mollycoddles or students at a female seminary. Rules have been amended and all dangerous plays "eliminated" several times; for example, the murderous flying wedge was abolished. Still, the death list grew longer. And now the National Intercollegiate Athletic Association has resolved that the Rules Committee "shall endeavor to bring about such modification . . . as shall reduce to a minimum the danger of physical injury," which means nothing and insures nothing until twenty-two strong, fighting, never-say-die young Americans test the theory on the gridiron.

Oldsmobile with 35 inch wheels

"Olds" Reliability

The greatest of all the reasons, why the OLDSMOBILE is the car YOU should own is this: It is absolutely and permanently reliable and run at a minimum operating expense. Being constructed under the most rigid factory supervision by day labor entirely, (no hurried or slipshod piecework allowed in Olds construction,) it is preeminently an example of careful, of reliable motor building. Every detail is wrought with that exactness which accompanies superior skill and up-to-date equipment. This is why the OLDSMOBILE stands ahead of all other high-class cars for its perfect dependability and economy of maintenance.

The Rapid POWER WAGON

"Rapid" Economy

RAPID POWERWAGONS are built for business and do the business. It is not merely a question of advertising yourself as being an up-to-date merchant or manufacturer. It is not merely a question of convenience in giving yourself as well as also in giving your customers, better delivery-service. It is a vital Dollar-and-cent question. We are ready to prove to you, that some man in your own line of business is operating a RAPID POWERWAGON at less expense than three horse delivery wagons. Rapids are in use in more than fifty different lines of business, there being altogether more RAPIDS in use than all other commercial powerwagons put together. Our ALL-NIGTH-AND-DAY MAINTENANCE SERVICE at nominal expense insures you. See us about Rapid Powerwagons and their record.

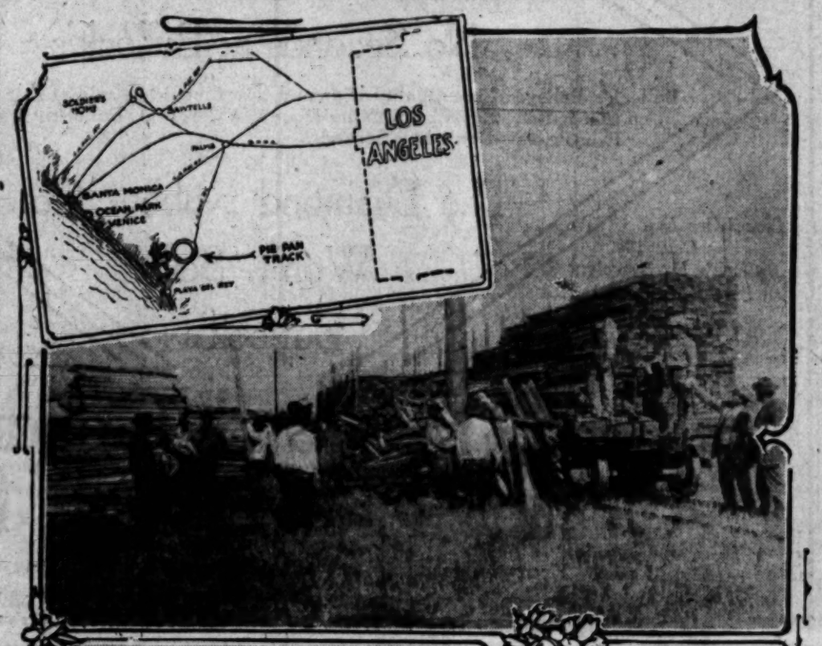
Cartercar

"Cartercars"—Good Cars

The right car at the right price is a CARTERCAR. We have five different models, covering the entire range from coupe, runabout, taxicab to touring car. Prices range from $1250 to $1750 f. o. b. Los Angeles, and at each of these very moderate prices, there isn't a better car to be found anywhere. The chassis is strong, the lines are graceful, the finish is right, the engine is powerful, the mechanism is simple, the control is in one lever, the chain runs in oil, and so we could go on telling you point after point, but descriptive statements here can't begin to prove, what an examination of the CARTERCAR at our premises or a demonstration will readily convince you of. We'll gladly prove that Cartercars are supreme in the range of medium-priced automobiles. The Right Car for YOU at the Right Price.

WOOLWINE MOTOR CAR COMPANY

All our machines are licensed and will be exhibited exclusively at the Licensed Dealers' Automobile Show at Fiesta Park, Feb. 19th to 26th.



Scenes at the New Motordrome Building Near Del Rey.

Above is a map showing the location of the track; in the middle workmen are unloading carloads of lumber from the spur track; below the first posts are being set for the incline track.

NEW HOME FOR FLYERS

(Continued From First Page.)

at the world's records. If the meet is successful there will be a wholesale building of tracks, in the opinions of Moskevics and Prince.

Prince claims that a mile is sufficient to get all the speed out of the machines possible at present, and moreover gives spectators the opportunity to get in close touch with the race. There is to be a large grand stand, and the bleachers are to encircle the whole course, as at Fiesta Park.

The first thing done by Prince was to aid the railroad to put in the spur track. This is to be extended clear around the motordrome, but at present it is built in several hundred feet only for unloading materials. Several cars of lumber have already been unloaded. The timbers came from the state of Washington aboard the steamer Shasta and were unloaded on the long wharf at Santa Monica, and thence taken to Del Rey by trolley. Other steamers are to bring the remainder of the lumber within the next two weeks.

Bishops and Yeoman.

The Bishop baseball team is scheduled to play the Brotherhood of American Yeomen nine at Agricultural Park this afternoon. The Yeoman team was formerly known as the Southern Pacific nine, but has recently been taken over. J. C. Wilson is managing the team.

St. Vincent's is getting into the athletic funeral procession and resolving never to play with outside teams any more. It's quite a popular move just now, this giving up all hope of future athletic supremacy for the sake of study or health or individuality. But it's a noticeable fact that after the seclusion act has been tried for a reasonable length of time, there is a tendency to work back into the land of the living athlete. At least that seems to be the experience of leading institutions like Columbia University and Polytechnic High School.

THE LITTLE ONES.

FOUR DORIES TO RACE TODAY BEFORE SOUTH COAST CLUB.

FOUR dories will race at San Pedro Bay this afternoon in the one-design class of the South Coast Yacht Club. The two races scheduled for the day are the fifth and sixth in the second winter series of ten.

As the Merrily, which won the first series of races with straight firsts, is in second place for the four races already sailed in the present series, today's contests will probably prove the most exciting of any yet sailed. Of the first four races the Merrily has won only one, while Walter Folsom's Little Mischief captured three. If the Merrily gets even one of the races this afternoon, she will still have a good fighting chance to pull out first place in the series, while if she wins both of today's contests she will be on an even footing with the Little Mischief. On the other hand, by winning both races today, Folsom will practically cinch his grip on first place in the series.

Besides the Little Mischief and the Merrily, the Chili Pepper and the Blue Fin will probably cross the starting line this afternoon. Neither the Doris nor the Kitty are expected to enter, though there is a possibility that both will be on hand for the events. The Chili Pepper and the Kitty have shown winning form in streaks, and are at any time liable to pull through a race with the leaders, so that all the races are sure to be fought to the finish.

On account of the comparative ease with which the Merrily won the first series, she was picked as the winner of the second round also, and the fact that the Little Mischief has so far been able to beat her out in the run for first honors has aroused unusual interest in the present series. Since the winner of the series will probably be practically decided this afternoon, the largest gallery of the season is expected.

SHARK HOOKED.

How Little Eleven-Year-Old Boy Won Some Easy Money for His Trustful Father.

"An incident that I always recall with amusement took place in a western town at a time when I was but eleven years of age," says Willie Hoppe. "I was traveling about with my father, giving exhibitions, and while waiting in the hotel billiard-room, a man, who we were informed was a "shark," proposed a game with my father for a $50 wager, 50 points straight rail. The challenge was accepted, and after father, who won the bank, had made a few shots, a bell boy told him he was wanted at the telephone. This had been arranged for in advance.

"Rather than keep you waiting," said father, "I will let my little boy shoot for me while I am gone."

The "shark" consented, and I took the cue and ran out, the "shark" not getting a shot.

Lockwood Wins Pennant.

The boys' basketball team of the Lockwood grammar school won the Cahuenga Valley League championship Friday by defeating the Ramona team by the score of 26 to 8. The Lockwood team has won nine games out of ten played, with the following players: Earl Williams, Edmund Grieve, Ted McCarthy, Oscar Lawrence, Clarence Kellar and Harry Noggle.



50-h.p., 121-inch wheel base, Timken roller bearings, 36x4-inch wheels, Bosch Magneto.

Speedwell "50"

MINIMUM MECHANICAL TROUBLE MEANS MAXIMUM MOTORING PLEA

ARRIVED SATURDAY:

7-passenger Touring Car (battleship gray) $2800
5-passenger Touring Car (blue-cream chassis) $2650
4-passenger Toy Tonneau (battleship gray) $2650

PRICES F.O.B. LOS ANGELES—STANDARD EQUIPMENT

No Equal Automobile Value Has Ever Before Been Shown in Southern C

Every opportunity for most searching investigation and comparison will be gladly afforded.

These cars are worthy of the inspection of every motorist, whether or not he be a prospective p represent the latest and best in automobile construction and are the duplicates of "Speedwells" which sation of the New York Show.

An expert mechanician, direct from our factory, always at your service—gratis.

Carter-Barclay Motor C
(Successor to Speedwell Motor Co.)
10th and Olive Stree
H. G. Carter.

DRIVING CLUB MATINEE

(Continued From First Page.)

Blanchett, heralded as the only woman bronco buster in the world, stepped aboard a little measly cayuse in front of the grand stand and this thing charged across the track to the inside fence and fell over it. Mrs. Blanchett was thrown to the ground in front of the beast, but was helped up, unhurt, by a cowboy almost as soon as she had landed in the dirt. The horse managed to kick a couple of boards off the fence before he was jerked to his feet by the cowboys.

One bronco that Blanchett essayed to ride fell backwards when the blind was taken from his eyes and broke the saddle. Undismayed, Blanchett then mounted the beast bare-back and rode him in a finished manner. Wild Horse Mike also rode several plungers.

In the pony express relay race Mike Brahm was first; W. W. Padgett, second; Ed Gibson, third; H. H. Steelman, fourth, the finish between Mike and Padgett being very close, Brahm won because he had the better horse.

A. P. Richardson was field master of ceremonies for the Out West Club, assisted by B. K. Richardson. For the Driving Club, Secretary E. J. Delorey was starter and John W. Snowden, announcer.

The harness races were above the average, for the time made was good and the majority of the events showing close finishes. The best time of the afternoon was made in the 2:25 class for pacers and in the 2:20 class for trotters, miles being marked in 2:18 and 2:19, which is extra good for the winter season. The closest finish of the day was in the 2:20 trot, but all of the heats were interesting.

Summary of harness races:

Trotting 2:25 class, two in three heats:

Paul W. (Backer)	1	1
Armes (Williams)	2	2
Drummer Boy (Willis)	3	3
Mazeappa (McLellan)	4	4

Time, 2:24¼, 2:22¼.

Leonora M. scratched. Jules Jacques did not finish.

Pacing, 2:25 class, two in three heats:

Lenora McKinney (Durfee)	1	1
Col. Mc. (McLellan)	2	2
Hal Mc. (McClain)	4	3
Dotty (Linbarger)	3	4

Time, 2:18, 2:19.

Trotting, 2:20 class, two in three heats:

Jay Direct (Hewitt)	1	1
Rancho Del Paso (Burton)	2	2

Time, 2:18, 2:19.

Trotting, 2:30 class, two in three heats:

Sea Girl (Linebarger)	5	1	1
Carruders (Durfee)	1	2	2
Jack Connor (Mosher)	2	3	3
Bonnie Ted (Thomas)	3	4	4
Julia Clay (Nesmith)	4	5	5

Time, 2:26, 2:22, 2:22.

Areno scratched.

Three Carloads Advertised Last Week Have Been Sold

TWO CARLOADS ARRIVED THIS WEEK

Self-Cranking, Sweet-Running, Six-Cylinder

WINTON-SIX

And now we have, for immediate delivery, as follows:

1 Baby Tonneau Royal Blue with cream running gear ....
1 5-passenger Winton Red, black striping ....
1 5-passenger Brewster Green, cream running gear ....

Prices F.O.B. Los Angeles

DEMONSTRATOR AT YOUR SERVICE

We will exhibit exclusively at the Licensed Dealers' Fiesta Park, Feb. 19-26.

W. D. HOWARD MOTOR CAR COMP
NORTHEAST CORNER
TWELFTH AND MAIN STREET
Broadway 4180; F5609.

Auto Exhibit and Supply

Why do we not advertise more that our friends may know? Advertising must be paid for by the buyers and our prices are rent and small expenses.

4-Cylinder Coils ....
Gas Lamps, Pair ....
Glass Fronts ....
Carburetors, Schebler ....
Radiators ....

Everything else in proportion, too numerous to enumerate.

121 E. N

The New MERKEL Mot

with spring frame and spring forks, makes rough roads smo
Eighth and Olive.

AUTO SHOW PLANS.

(Continued From First Page.)

motorlom. The single-cylinder and the six-cylinder speedster to be shown.

...spotlessly clean are being ...ared for the machines, some of ...h are now on their way from the ... Every part of an automobile is ...exhibited. Polished chassi are a feature of several of the ... Some will place mirrors be... their cars to show them to ad...tage.

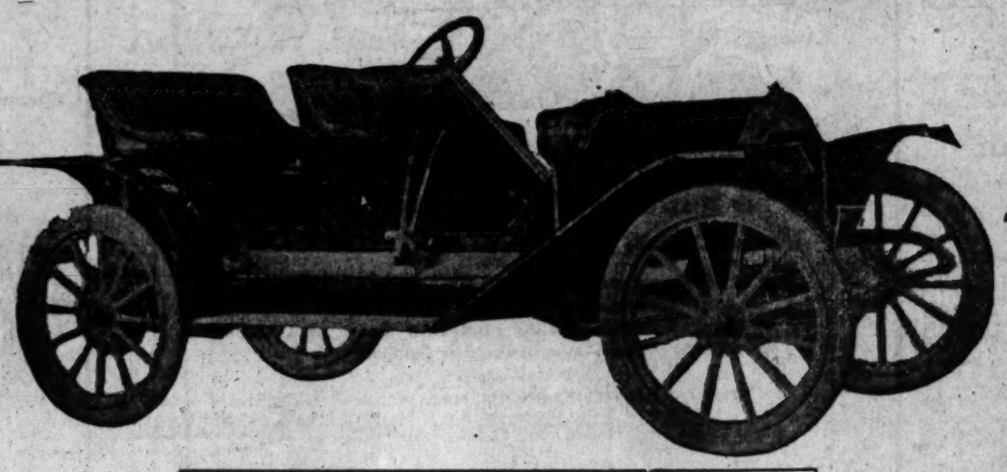
...chart of the exhibit has been ...ully prepared. The numbers be... the extreme north side of the ... and continue up the side and ...d the back row of exhibits to the ...side. There are sixteen separate ...ths against the walls, all having ...ance on the aisles. Corner ex... have frontage on two aisles, ... entering the auditorium, the ...row of exhibits fronts on the en... aisle. There are two aisles ...n down the center of the exhib... Three additional aisles afford ...e frontage for the list of cars. ...nnoory dealers have been given



MORE FOR YOUR MONEY!



The Lion 40 H.P. $1600



THE LION WILL BE EXHIBITED IN SPACE 57, THE COLISEUM BASEMENT.

See the Lion At the Chicago Show

More for your money than any car selling up to $2000. That's the Lion

See for yourself at the Show. Examine the Lion's mighty power plant—cylinders 4½-inch bore, 5-inch stroke, actually giving 40 *horse-power on the road.*

Notice the Lion's perfect unit system. Did you ever see one so complete, even on the high priced cars? Aluminum Crank and Transmission Cases bolted together, forming a complete and continuous housing for all parts, including the flywheel. Yet the whole "works" can be instantly opened to your inspection.

Notice the heavy one-piece beam, drop forged steel axles—identically the same as used on $5000 cars—the dual ignition system—the $150 Splitdorf Magneto—the battery that will also run your lamps full power.

Observe the Lion's big 36-inch wheels—the roominess of the tonneaus—five-passenger touring or two-seat and rumble runabout.

The Lion's style is that of the newest smart French models for the coming season. It is not excelled in this respect by cars selling for twice the price. Ask for our illustrated book telling you about the Lion, the King of them all. If you do not attend the show, mail us attached coupon, and the book will be sent to you.



GREATEST OPPORTUNITY OF THE YEAR FOR AGENTS!

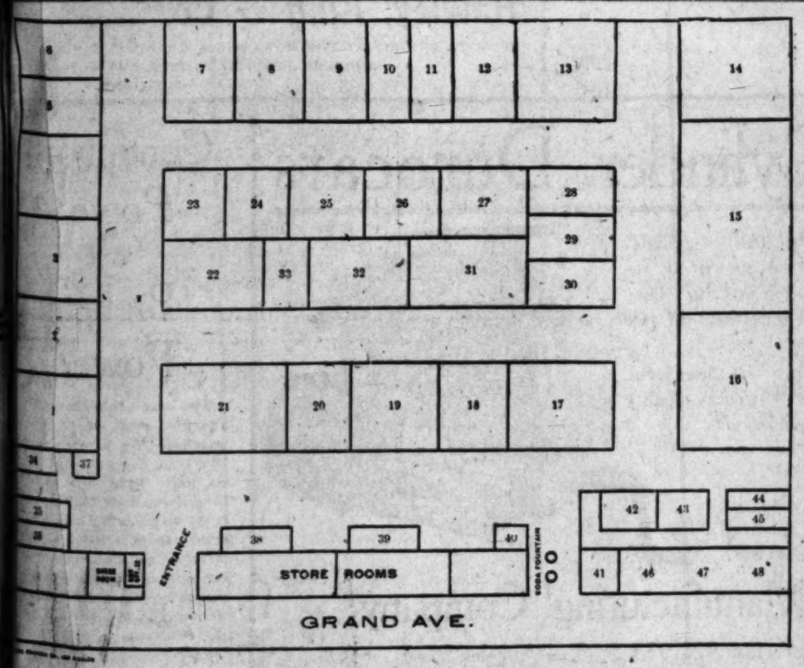
We especially invite motor car agents to inspect the Lion at the Chicago Show.

Let us take you out in the Lion and demonstrate it to you. Nothing like it is offered this year at anywhere near the price. It has the "class" that at once wins the enthusiasm of the critical buyer of a moderately priced car. Our best territories are still open for first-class selling connections. *Write us at once* or mail us the coupon indicating that you are interested as an agent. You won't have another chance like this.

THE LION MOTOR CAR COMPANY, 50 LOGAN STREET ADRIAN, MICH.

Tear This Coupon Out and Mail It Today.

LION MOTOR CAR COMPANY,
50 Logan St., Adrian, Mich.
Send me the Lion Book.
Name .....
Street Address .....
City ..... State .....
If you are interested as a prospective agent make a cross in this square. It puts you under no obligation whatever. ☐



Floor Space in Grand Avenue Rink,

where Automobile Show of Southern California is to be held from February 7 to 14. The exhibitors are:

Waverley Electric; (2) Vail Motor Co., Pennsylvania; (3) Duro Car; (4) State Auto Co., Hupmobile, (5) Keeton; (6) Stanley Steamer; (7) Auto Co., F. A. L. Car; (7) Auto Co., Welch; (8) Mountain Royal and Midland; (9) Angelus Continental, Rider Lewis, Billy Auto Co., Patterson; (11) Co., Empire; (12) Motor Car Iosta, Halladay; (13) Pio- Vehicle Co., Reliance (14) Williams Auto Co., Petrel; Auto Co., Calif. and Tourist; (16) Calif. Elec. Garage, Columbus Detroit; (17) W. J. Burt Motor Car Co., Auburn; (18) Jung Auto Co., Sterling; (19) R. & L. Electrics; (20) Lane Steamer; (21) Book, A. L. Co.; Bosbyshell & Carpenter, Dorris; Johnson, National; (22) Bekins-Corey, Atlas and Simplex; (23) Burkhard & Crippen, Interstate and Lexington; (24) Hawley-King, Grabowsky Delivery Wagon; (25) W. K. Cowan, Rambler; (26) American Auto Agency, American; (27) Woodill Auto Co., Oakland; (28) C. H. Del Valle, Brush; A. S. Bulkley, Auto Car; (29) Newell-Mathews, Whiting and Prescott; (30) Great Western Auto Co., Great Western; (31) G. W. Auto Co. (passenger,) Flat; (32) Standard Auto Co., Ford and Velie; (33) Southwestern Auto Co., Badger; (34) Fireman's Fund Ins. Co.; (35, 36) Perkins Wind Shields; (38) Electric Equipment Co.; (37½) Rule & Sons, Ins.; (37) Silverman; (39) Western Mechanical Works; (40) Seeley Specialty Co.; (41) W. R. Risden, Indian Motorcycles; (42) Excelsior Motorcycles; (43) California Auto Co., Tops; (46) Gramm-Logan Trucks; (47) Non-Puncture Inner Casing Co.

AUTO SHOW PLANS.

(Continued From First Page.)

motorism. The single-cylinder and the six-cylinder speedster to be shown.

cles spotlessly clean are being ared for the machines, some of are now on their way from the Every part of an automobile is exhibited. Polished chassi are a feature of several of the Some will place mirrors behind their cars to show them to ad-

chart of the exhibit has been ady prepared. The numbers be- the extreme north side of the and continue up the side and the back row of exhibits to the side. There are sixteen separate s against the walls, all having on the aisles. Corner ex- have frontage on two aisles, entering the auditorium, the ow of exhibits fronts on the en- aisle. There are two aisles down the center of the exhib- three additional aisles afford frontage for the list of cars, ory dealers have been given space in the southwest corner of the big room, the space formerly allotted to those who were learning to skate. All kinds of patent attachments which are of benefit to the user of a motor car are to be displayed here. Special inner casings and tire fillers are to be shown.

Oil firms and motorcycle dealers are to be represented in the show room. The latest models in the two-wheeled speedsters are to be given space in order that the public may be able to note the advance made in the bike industry.

There is to be a large variety of models for the admiration of the throngs. The popular small runabouts are shown in every conceivable style and model. These are the lowest-priced cars in the show.

The "Gunboat Roadster," to be shown by the Fiat Company, is one of the largest cars to be exhibited. This car closely resembles a big gunboat in dry dock. The car has been the sensation in the East. Manager Watson of the Fiat Company promises to send a full shipment of Fiat cars, including a forty-five-horse-power roadster, to the show.

L. H. Johnson has received his National cars. All of the 1910 models are to be shown by this company. The stylish National "Forty," one of the show cars of the year, is to have a prominent place in the National exhibit. This car is finished with a toy-tonneau body. This same type is also shown in the touring car body and the roadster.

The Speedwell "Forty" and the Croxton-Keeton are two of the newcomers to make their first appearance at this show. The cars are attracting much attention in the East this year, and are to become more familiar here if the agents have their way. The Speedwell is to be seen in the forty-horse-power type, and the Croxton-Keeton, a new car, built this year, is to be shown in the German and French types.

The smallest car in the show, the Hupmobile, is to be exhibited by the Tri-State Motor Car Company, of which Rene A. Brassey is president. The little "Hup," with top, glass front and other accessories, is to be one of the nobby attractions of this show. The car has proved a wonderful seller.

W. J. Burt is to exhibit a full line of Auburns. The display of the Burt Motor Car Company is to be particularly attractive. Two and four-cylinder cars are to be exhibited in the Burt booth. In the forty-horse-power model, the toy-tonneau and touring car are to be shown.

The Sterling racing car is to be an attraction in the Sterling booth, where a touring car and roadster will also be exhibited. The Lexington is to be shown by the Burkhard-Crippen Company in three different models, one of which is a seven-passenger, the other a demi-tonneau touring car.

In the electric line, the Waverley people will show the Waverley electric in all models. The Columbus-Detroit and the R. & L. electric is also to be shown in the latest models of the year. The Great Western touring car and the Paterson "Thirty" each have secured space. The feature of the Royal exhibit will be the close-coupled touring car. A Midland will also be shown.

The Westcott "Forty" and the Westcott "Twenty" are two cars being shown here for the first time. There will be three types of Lane Steamers. The Lane is the only steamer concern showing a torpedo body type this year.

The Badger is to be shown in a touring car and a roadster model. This is a new arrival, being exhibited at the show for the first time. The Grabowsky and the Reliance trucks are to be shown in complete lines.

E. Roger Stearns has taken 800 square feet of space to show his Ford and Velie lines. The inside-drive Ford is one of the handsomest of the low-priced coupés on the market. This stylish and nobby car sells for a price within the reach of the masses, and is ideal for muddy weather. The car also makes an ideal doctor's gig. There is also a Ford roadster and a touring car ready for the booth in which the Standard Motor Car Company's display is to be housed.

W. K. Cowan also has a large space for his Rambler exhibit. It was necessary for Cowan to have his cars shipped from the factory in order to bring the Ramblers here in time for the show. He is to make a complete exhibit.

Freddie Welsh has made many friends by his fine fighting record, but he has lost almost as many by standing for the awful slosh his press agent sends out.

LOZIER

Constantly Climbing

Driven by Merit

A Brief Word For the Year—

A year ago a few Lozier cars were in Los Angeles—cars brought here by their owners.

One of these Lozier cars has more than 38,000 miles to its credit and today is mechanically perfect—not even a worn gear tooth to show for the work done.

Paint and varnish not considered, that Lozier car today is as strong, as speedy, as safe and as free from wear as a new car.

This Is the Week of Our First Anniversary

Today you see a great many Lozier cars upon the streets of this city. Both 1909 and 1910 models—Briarcliff and Touring cars.

Among all those owners of Lozier cars, there is not one who has had to pay a five-cent piece for replacement or repairs.

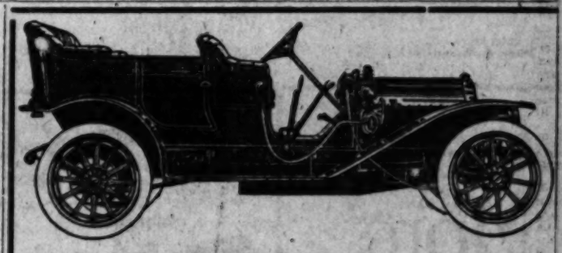
The Lozier way is our way.

We will exhibit only at the Licensed Show.

Nash & Fenimore

Lozier Distributors for Southern California.

1000 South Olive St.



1910 PREMIER 6-60

and other models
will be shown at SECTION FIVE in the
BIG AUTO SHOW
of the
Licensed Motor Car Dealers' Ass'n.
Fiesta Park, Feb. 19-26
and at no other show.

Don't fail to see them. It will pay you to wait. We will show you what "Premier Quality" means.

We move to our new home—1127 So. Olive St., about Feb. 15th.

Schwaebe-Atkinson Motor Co.
ADAMS AND MAIN STREETS.

22058, So. 47.

The New "Badger"

A $1750 CAR WITH A RECORD FOR GOOD BEHAVIOR

30 H.P. with a unit power that has proved itself decidedly a trouble minimizer, and self-contained oiling system. There's no use trying to give you all the specifications here. See the car, see what it will do, how it acts under all conditions, and then compare it with others.

But See It Surely, Before You Make a Final Choice

You can see it at the show, Feb. 7, 13, Grand Avenue Rink.

That is the only show at which it will be exhibited

Southwestern Motor Car Co.

Phone F6550 612 South Olive Street

Aero-Motion Company
OF AMERICA
1611 Wright Bldg. St. Louis, Mo.
EXCLUSIVE AMERICAN AGENTS
Gnome Aviation Motors Chauviere Propellers
Farman and Bleriot Aeroplanes

We Will Exhibit at the Auto Show of Southern

RIDER-LEWIS

"30"

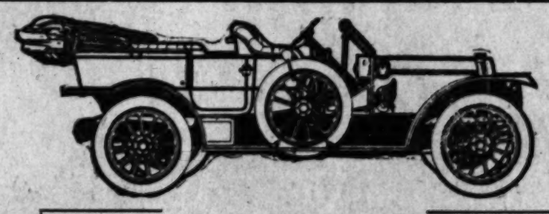
Designed for Simplicity and Perfection of Detail

Back of Rider-Lewis cars, besides over $100,000 spent in design and tests, is the element of time; years have been given to develop our car. And it is only through this means that we have been enabled to build the best $1200 value in the world.

Specifications of the Four

MOTOR—Four-cylinder vertical; 30 h. p.; 4 bore x 4½ stroke.
VALVES—Overhead valves, extra large.
COOLING—Thermo-syphon system, with large pipes and water jackets. Tubular radiator of generous proportions.
LUBRICATION—Our own system. Positive circulation without pump or pipe. Self-contained in motor base.
CARBURETOR—Float feed, automatic; economical to a high degree.
IGNITION—Remy high tension magneto. Provision for dual system with dry cells.
CLUTCH — Rider-Lewis improved cone with cork inserts.
CONTROL—Pedals control clutch and brakes like any high priced car. Hand emergency brake lever. Spark and throttle control on steering wheel.
DRIVE—Straight line shaft to rear axle set with final bevel gear drive.
FRONT AXLE—Non-welded "T"-Beam Forging.
REAR AXLE—Combined rear axle and gear set contains 3-speed selective sliding gear.
WHEELS—Artillery type, 1¼-in. spokes.
TIRES—Clinchers; 32-in. x 3½-in. front and rear.
WHEEL BASE—104 inches.
BRAKES—Two sets.
SPRINGS—Semi-elliptic front and full elliptic rear.
FENDERS—The useful as well as ornamental kind, fully enclosing wheels; also apron from running board to frame.
GASOLINE CAPACITY—16 gallons.
STANDARD EQUIPMENT—Side oil lamps, tail light, horn, tools and magneto, gas lamps and generator.
WEIGHT—1700 pounds.
TOURING CAR AND ROADSTER.
PRICE—With Remy Magneto and Full Lamp Equipment, f. o. b. Los Angeles, $1200.
Right reserved to modify these specifications.

Angelus Motor Car Co. (Inc.)
Home F4819 1242 South Flower St. Bdwy. 2978
Pacific Coast Distributors



THE NEW Rambler

Model 55, seven-passenger Car, 45-h.p., complete, including Magneto, $2650.

The Rambler Factory Is About the Largest in the World

Every important part used in the construction of this car is made under one roof. Yet it is not the purpose to acquire a reputation for quantity of output, but to so build the RAMBLER that it shall even better deserve distinction as a car of character and quality.

PROMPT DELIVERIES ON ALL MODELS

7-Passenger, 48-h.p. Touring Car, $2650; 5-Passenger, 48-h.p. Touring Car, $2400; 5-Passenger, 34-h.p. Touring Car, $1950; Taxicabs, $2650; Landaulet, $3200; Limousine, $3950.

THE NEW Rambler

W. K. COWAN
1140-42 SOUTH HOPE STREET
Southern California Distributor

The Brush

EVERYMAN'S CAR.

Cheap enough for a poor man—Good enough for a King.



MODEL "W" 28.

The Brush $550.00

Equipped with single rumble, $30.00 extra. This little car was [illegible] the Minneapolis-Fargo endurance trophy over 25 cars, costing up [illegible]

WHAT DOES THIS SUGGEST TO YOUR MIND?

22290. 1312 S. [illegible]

WILL SHOW THE

PATERSON AND THE WHITING

And Numerous Sundries of Our Different Manufacture

WE DO EVERYTHING FOR THE CAR.

Pico Carriage & Auto Co.
1238 South Main Street
Phones—Home F6521. Main 8061.

We Will Exhibit the

California-Tourist

The home-built cars—for seven years a standard of automobile values on the Coast. The 1910 line ranges in price from $1300 to $3000.

Firestone-Columbus

Built by the celebrated Columbus Buggy Co. A line of cars that not only maintains but greatly enhances the sterling reputation of a factory forty years famous for unexcelled vehicle construction—$1500 to $2900.

Warren-Detroit

A new car—but a success before the first car was built. A strictly standard car in every detail, made by men of international automobile fame. A big four-cylinder roadster at $1200—in touring car form, $1350.

The Three Best Lines Ever Sold Under One Roof

The buyer of any car in these three lines is guaranteed a service unapproached on the Coast—for he buys a car not only backed by the maker's guarantee, but by a strong home company with a splendidly equipped modern factory, who further back the car up with their own guarantee and insure continued satisfaction to every owner.

California Automobile Company
Successors to the Auto Vehicle Co.
950-952 So. Main Street

These cars will positively not be exhibited at any other show in Los Angeles.

The

GRABOWSKI POWER WAGON



Recognized today as the highest type of commercial [illegible] yet produced. Built in sizes one to three tons capacity. Guaranteed for 20 per cent. overload. Any style body. It is the car for your business. Let us make a demonstration for you.

Hawley, King & Co. Bet. 2d [illegible] Los Angeles

WE WILL EXHIBIT AT THE AUTO SHOW, GRAND AVE. [illegible] ANGELES, FEB. 7TH TO 13TH.

Can More Be Said?

1901 Autocars giving good service here.
1910 Autocars built to last a life time.

1901 Autocars giving good service here.
1910 Autocars built to last a life time.

1901 Autocars giving good service here.
1910 Autocars built to last a life time,

1901 Autocars giving good service here.
1910 Autocars built to last a life time.

1901 Autocars giving good service here.
1910 Autocars built to last a life time.

M. S. Bulkley & Co.
SO. CAL. AGENTS.
SO. CAL. AGENTS.
1310-12 So. Grand Ave.
Tel. 22299.

Two STERLING Models

Model 03



30-35 H. P. $1750

Model 05



35-40 H. P. $1850

What the Conservative Buyer Wants---

Reliability in Every Part

The unprecedented success of these machines, and the emphatic endorsement received from the public proves the

STERLING

is built to win and the 1910 models are unsurpassed in Style, Speed and Durability.

See Them Demonstrated at

the show in Morley's Rink, or A. N. Jung Motor Car Co., 1440 South Flower Street, Agents.

Mr. Merchant:

We have been to the top of Mt. Rubidoux with 9000 pounds on, 1-ton overload. We have been up Grand ave. Hill with full capacity on, 3½ tons. We are everywhere, and at the INDEPENDENT AUTO SHOW, February 7th to the 13th.

We Will Be There With

Reliance Motor Trucks and Delivery Wagons

Also

Brockway Light Delivery Wagons

The RELIANCE will occupy Booth No. 13, and our numerous attendants will be there to receive you, and give you full information as to what the RELIANCE can do for YOU. In point of design, appearance, finish, durability, accessibility to working parts and low cost of up-keep, the RELIANCE has no equal.
BE SURE AND SEE US AT THE AUTO SHOW. If you are a dealer, protecting your future by looking for a good commercial car, you should not leave the show without spending time at the RELIANCE exhibit to thoroughly examine and understand this extraordinarily successful power wagon.

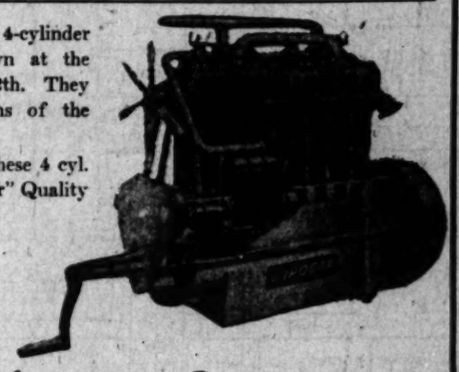
Pioneer Commercial Auto Co.
237 E. Market Street

The 4-Cylinder Durocars

One and possibly two of the 1910 4-cylinder models of the Durocar will be shown at the Grand Ave. Rink from Feb. 7th to 12th. They will be one of the principal sensations of the show.

Do not fail to look them up. In these 4 cyl. models you will find the same "Durocar" Quality which has compelled the admission that our two-cylinder car has no equal in its class.

The "Durocar" will be glad to see you at the show or at the factory. See them made. We have no secrets.



Durocar Manufacturing Company
Office and Factory 927-935 So. Los Angeles Street
Phones—F7022, Main 2356.

PENNSYLVANIA

A Car That is Absolutely High Class
FULLY GUARANTEED

Cars List From $2500 to $4500

Please call on us or ask us to call on you.

Vail Motor Car Co., (Inc.)

1144 South Hope Street
Phones: F5047; Main 3459 LOS ANGELES

Continuous Power vs. Broken Power

We have been [illegible] away for years on [illegible] principle. We have [illegible] tained by the [illegible] we were right. The [illegible] have shown their [illegible] belief by expending [illegible] thousands in erecting [illegible] plant to manufacture [illegible] this principle. And [illegible] cess has demonstrated [illegible] were right, undeniably, [illegible] bly, everlasting, right, [illegible] the 4-cylinder 2-cycle [illegible] greater power, straighter [illegible] smoothness than the [illegible] 4-cycle, without the [illegible] much gas.

There is the whole [illegible] nut shell. That is [illegible] difference between the [illegible] ciples.

When you consider [illegible] mendous advantage in [illegible] serve force, and [illegible] which we gain by [illegible] proven theory, do you [illegible] that we claim the best [illegible] the world.

THE American Simplex

The Bekins Motor Car

W. O. WILLIAMS, [illegible]

Cor. Pico and [illegible] Streets

Phone [illegible]

Also Atlas 2 [illegible]

THE

No noise criminating itself.



12½-INCH RO[illegible]

Licensed under the Sel[illegible] frame makes them the [illegible]

Get a demonstration

Will exhibit at t[illegible] nia, Gra[illegible]

America

F4268.

California Automobi[illegible] Compa[illegible]

Top Dept.

One of the manufactu[illegible] Departments of our C[illegible] pany will be in evide[illegible] at the coming 1910 Au[illegible] mobile Show of So. C[illegible] at Grand Ave. Rink, F[illegible] 7th to 13th.

We will manufacture [illegible] complete tops in a spec[illegible] booth fitted for that pu[illegible] pose.

A Few Suggestions

First, see how we make o[illegible] Tops to fit any car (a[illegible] they do fit.)

Second, get your dealer[illegible] prices on Tops.

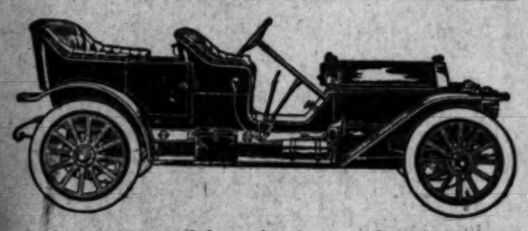
Third, get our prices.

Fourth, then wake up an[illegible] realize that superior art[illegible] cles, the same as ou[illegible] Home Built California an[illegible] Tourist Cars, can be mad[illegible] in Los Angeles, Cal., an[illegible] save the purchaser goo[illegible] money.

"Meet Me At the Show"

California, Grand Avenue Rink, February 7-13

WHAT IS IT?



It is the most powerful car that has ever been built to sell for $2500 factory. The regular stock chassis of this car has a track record of twenty miles in sixteen minutes and twelve seconds. At 1800 r. p. m. (65 miles per hour) the motor develops *eighty horse-power;* at 800 revolutions it gives forty-seven and three-quarters.

The 1910 model is in Los Angeles and may be inspected by calling up Main 1866 or F5835.

It is licensed under the Selden Patent and will be exhibited only at the 1910 automobile show of Southern California, Grand Avenue Rink, Feb. 7-13.

1910 LEXINGTON

7-passenger, 50-horse-power, 122-in Wheel Base, 3½x4½-in. Tires, Bosch Magneto, Presto Lite Tank, etc.



$2900 F.O.B. Los Angeles

Imported Hess Bright & Timkine bearings throughout. Spicer universal joints. Large leather faced cone clutch, cork inserts, Circassian walnut woodwork.

Don't fail to see this car. We will exhibit at the Automobile Show, Grand Avenue Rink, February 7-13.

Burkhard-Crippen Motor Car Co.

E. JR. BENNETT, Sales Manager — Pico Street and Grand Avenue

SEE US IN THE 1910 AUTO SHOW.

The Dorris Car

The car with the reputation for

DURABILITY ELEGANCE COMFORT POWER SPEED SIMPLICITY

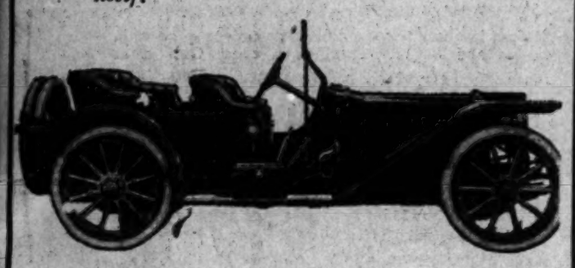
Immediate Delivery

Bosbyshell-Carpenter Co.

F5835. Main 1366. — 1226-28 So. Olive St.

THE AMERICAN

No noise but the wind. A car for the discriminating few and distinctly in a class by itself.



12½-INCH ROAD CLEARANCE, 40-INCH WHEELS.

Licensed under the Selden Patent. The famous American underslung frame makes them the safest car to ride in the world.

Get a demonstration now. The car you will eventually buy.

Will exhibit at the 1910 auto show of Southern California, Grand Avenue Rink, Feb. 7th-13th.

American Auto Agency

1210-12 SO. OLIVE ST.

F1268. — MAIN 665.

FORD MOTOR CARS

The Most Talked Automobiles on the American Market During the Past Five Years.



Ford HIGH PRICED QUALITY IN A LOW PRICED CAR

$1075—Equipped complete, with top, glass front, 5 lamps, generator and speedometer.

Every Ford Owner is a Ford Booster

Touring Car, equipped complete, $1075, 5-passenger; Roadster, equipped complete $1025, 3-passenger; Coupe $1200; Town Car $1375.

STANDARD MOTOR CAR CO.

TWELFTH AND OLIVE. DISTRIBUTORS FOR SOUTHERN CALIFORNIA. B'way 3706—Home F4826.

WESTCOTT "40"



Powerful, mechanically perfect, commodious, luxuriously comfortable, quiet, beautiful. Equipped with top, gas, shield and speedometer. L. A. delivery, $2150.

See it at the show Feb. 7-13, or sooner at 200 North Los Angeles St.

Newell Mathews Co.

California Automobile Company

Top Dept.

One of the manufacturing Departments of our Company will be in evidence at the coming 1910 Automobile Show of So. Cal., at Grand Ave. Rink, Feb. 7th to 13th.

We will manufacture the complete tops in a special booth fitted for that purpose.

A Few Suggestions

First, see how we make our Tops to fit any car (and they do fit.)

Second, get your dealer's prices on Tops.

Third, get our prices.

Fourth, then wake up and realize that superior articles, the same as our Home Built California and Tourist Cars, can be made in Los Angeles, Cal., and save the purchaser good money.

"Meet Me At the Show"

The Biggest Car For The Money

40 H. P. Price $1800

118-inch Wheel Base. 36-inch Wheels. Wt. 2550 Lbs.

Southern California Agents Wanted.

AUBURN

Immediate Delivery

5-Passenger Touring Car. Toy Tonneau.

W. J. Burt Motor Car Co.

TENTH AND MAIN STREETS

We Shall Exhibit at the Automobile Show of Southern California.

LOOK

AT DISPLAY AD. ON PAGE 11, PINK SHEET MARKED

"A 1"

DESCRIBING THE BEST

$1700

CAR ON THE MARKET



Waverley

The Electric of Electrics

A Licensed Car

The First Successful Electric
The First Shaft Drive Electric
Waverley Have Built Their Own Motors for Twelve Years—Others Follow

The Waverley is the most efficient Electric. Large and roomy, with a disappearing seat for third passenger.

The longest wheel base of any Electric.
Long, full elliptic springs.
Easiest riding Electric on the Coast.
Unequaled in simplicity and ease of operation.
Let me give you a demonstration.

Electrics Only

Electric cars stored, charged and repaired.
Batteries repaired and built.

Washington Street Electric Garage

W. A. EVANS, Proprietor.

Phone 72850 — 1676 West Washington St. — West 4317

HALLADAY

1910 *MODELS ARE IN TOWN.*

Halladay Cars Are Built for Service and Possess that Inimitable Thing Called "Style"

Prices include top, glass front, Jones speedometer, gas lamps, magneto, robe, rail, foot rest and quick detachable tires. The car, complete, delivered in Los Angeles.

MODEL "D" $2500. 4-cylinder, 40-H.P., Seven-Passenger. 123-inch wheel base, 36-inch wheels.

MODEL "J" $1650. 4-cylinder, 30-H.P., Five-Passenger, 110-inch wheel base, 34-inch wheels.

MODEL "G" $1300. 4-cylinder, 24-H.P., Four-Passenger, 104-inch wheel base, 32-inch wheels.

All Halladay Cars Guaranteed for One Year.

MOTOR CAR IMPORT CO.

F. C. FENNER, S. W. BIXBY. — *810 South Olive Street* — WARREN VANCE, GEO. R. WHITCOMB.

Pacific Coast Distributors for Halladay and Isotta Cars.

Be Sure to See IT



Our Auto Show Exhibit

We will demonstrate at the Auto Show, Feb. 7th to 13th, that our Atlas Non-Puncture Inner Casings will do all that we claim for them, viz., prevent punctures, minimize blowouts and increase the mileage by greatly prolonging the life of the tire.

Non-Puncture Inner Casing Co.

1042 S. Main Street
Los Angeles, Cal.

Main 3325 — Home F 3325

If you are interested in

Something Better

than you have ever had or seen in the ignition line don't fail to see our exhibit in the show, just to the right of the door as you enter. It is well worth seeing. Yes, we charge batteries for 25c.

ELECTRIC Equipment Co.

1154 So. Olive Street

F5050.

CLASSINESS.

LANGFORD TO FIGHT AGAIN.

Classy Black Pug to Perform in Ten Days.

Local Scrapper Flynn May Surprise Bugs.

Lang Seems to Be Only Man Left for Sam.

Jim Flynn and Sam Langford are to furnish the next card for the Pacific Athletic Club on the night of Tuesday, February 8, and it goes without saying that this scrap will be worth traveling to see. What the outcome will be cannot be guessed with accuracy, for prize fights, like ball games, are very uncertain things.

The chances are, however, that Langford will win easily by a knockout, for he not only beat Flynn with a punch some months ago, but is one of the few top-notch scrappers in the world. He bars no one but Jim Jeffries, and the only reason he does this is because he says he does not desire to be killed so early in life. He has been after Jack Johnson for some time, but Johnson having met him once, has no particular desire to try him again. It is said that Johnson had the fight of his life in getting a fifteen-round decision over Langford, and all the other pugs have shown that they do not want Langford's game.

Flynn is equally well known, for he has fought all the best men in the country, with the exception of Jeffries. He has been knocked out by Johnson, Kaufman, Burns and Langford, and, in turn, has put out Bill Squires and beaten Jack Twin Sullivan and George Gardner among others. He is a rough-and-ready fighter, who is always wading in for more, and can take a beating from any of them. He is just the kind of a fighter that Langford can beat quickly, for the black likes a man who rushes, and the faster he rushes the harder the rusher is liable to fall.

Judging from past performances, Flynn is no match for Langford, and Manager McCarey has merely brought the black here to show him to the local bugs as one of the great fighters of the age. Flynn is used because he is on the ground, and is probably satisfied with a smaller guarantee than Jim Barry, who would give Langford a better fight, would ask.

Just what Langford will do after his Flynn fight is unknown, for there is no one on the Coast that can give him a battle. Lang is expected here from Australia within two weeks, and if he shows any inclination to try himself out, Langford can be induced to stay on the Coast for a time. Parke has gone to Paris for some easy money; Ketchel is talking a tour of the world, and Kaufman says he has some "theatrical" contracts that must be fulfilled, which is a good excuse for not tackling Langford. The way seems dark and dreary for Sam just at present, and it would appear that his only chance is to go to Paris, where negro pugs seem to be in favor and where there is easy money ordinarily.

RACQUETS.

TENNIS STARS ARE TO SHINE.

CORONADO TOURNEY TO OPEN TENNIS SEASON.

McLoughlin Expected to Defend Cup in Challenge Cup, While May Sutton Is to Meet Hazel Hotchkiss in Singles Match—Strong Players Already Entered.

Maurice McLoughlin will probably meet Tom Bundy, while Miss May Sutton will have to defend her title of club champion against Miss Hazel Hotchkiss of San Francisco, in the challenge singles matches of the annual tournament of the Coronado Country club, to be contested February 9, 10, 11, 12.

"McLoughlin is to defend the Coronado Country club championship challenge trophy, which he won last year. Tom Bundy of Los Angeles has already won the cup twice, and will try hard to get away with the men's singles in order to meet McLoughlin in the challenge match.

The trophy becomes the permanent property of the player winning it three times, and Bundy is the only man who has yet been able to get two legs on it.

Miss Hotchkiss, national singles champion, expects to enter the ladies' singles, and will probably challenge May Sutton for the club championship title in the ladies' challenge match. Aside from the expected Bundy-McLoughlin match, no single feature will excite more interest than tht Hotchkiss-Sutton combination.

Among the prominent California players who have signified their intention of competing in the tournament are Dr. Sumner Hardy of San Francisco, formerly the Pacific Coast champion, "Rube" Hunt, J. E. Code, E. P. Finegan and Miss Golda Myer, all from San Francisco. Besides Bundy, Hal Braly, S. M. Sinsabaugh, A. V. Duncan, A. E. Bell, Winnie Mace, F. R. Feitshans, and A. H. MacFarland will go to Coronado from Los Angeles to take part in the play. Florence Sutton, Mrs. B. O. Bruce, "Bunny" Ryan and Alice Ryan all expect to be on hand to enter the ladies' singles, while May Sutton will be present to defend her championship title.

The events of the tournament will be men's singles and doubles, ladies' singles and ladies' special, consolation single and mixed doubles. The winner of the men's and ladies' open tournaments will challenge the Coronado Club title holders for the championship honors in the concluding events of the tournament, the challenge singles matches. Winners of all singles tournaments will receive cups, and the runners-up in the main men's and ladies' events will win medals.

The championship trophy, which was won in 1909 by McLoughlin, was captured in 1907 by Tom Bundy, and successfully defended by him in 1908, giving him the leading place on the club record with two wins. McLoughlin, if he succeeds in defending the cup safely in the coming tournament, will be on an equal footing with Bundy. The only other player who has been able to get his name on the trophy is Grant Smith of San Francisco, who won it in 1906.

The ladies' singles special will be open only to ladies who have never won a tournament, and is expected to develop some fast play among the younger players. No ladies' doubles will be played.

Play is scheduled to begin daily at 9:30 a.m., and again at 2 o'clock in the afternoon. These hours will be kept each day of the tournament, with 12:30 as the closing time for the morning play, and with the afternoon closing time varied by weather conditions and darkness.

Entries for the singles events will close Monday, February 7. Closing dates for the other entry lists have not yet been decided upon. The Tournament Committee consists of William Clayton of San Diego, S. M. Sinsabaugh and T. C. Bundy of Los Angeles, G. Riette of Coronado, A. V. Duncan of Los Angeles and Paul H. Schmidt of San Diego.

CLUB SCORES ON THE RANGE.

[ASSOCIATED PRESS NIGHT REPORT.]

WASHINGTON, Jan. 29.—[Exclusive Dispatch.] Scores of the indoor shooting league, last night, were: Winchester Rod and Gun Club, 979; Rocky Mountain Rifle Club, 950; Warren Rifle and Revolver Club, 914; Birmingham Athletic Club, 904; Myles Standish Rifle Club, 922; FortPitt Rifle Club, 910; Italian Rifle Association, 883; St. Paul Rifle and Revolver Association, 914; Los Angeles, 854; Triangle Cadets, 679.

HOOD IS NOT RAISED.

Hum in Mercer Hums Over Kite Course on Novel Sealed-Bonnet Motor Test.

J. K. Hum is claiming a record for novices. In a toy-tonneau Mercer, which he purchased recently from the F. W. Force Automobile Company, Hum drove to Pomona, Riverside and Redlands, making the round trip without raising the hood. The engine did not miss a shot and the car made as high as fifty miles an hour on some of the rough stretches.

The run was a test for the Mercer as the owner was not certain just how his new car would act. He was told the machine would be all right provided he stocked up with oil and gasoline. The motor worked well and when Redlands was reached it had not been touched and the carburetor had needed no adjustments.

Then Hum decided to try to run back on sealed bonnet test. Los Angeles was reached on the return trip without the hood being raised. This stunt is considered remarkable in that the Mercer was making its first long run after its arrival from the factory. The machine averaged eighteen miles to the gallon for the trip.

The local Mercer agents are looking for three carloads of Mercer machines shipped from the factory which are lost en route. The shipment is sold and Force is anxious to get his cars here in time to make as early deliveries as possible.

Mark Twain Hedges.

"That was a poker game in which Maj. Gonter got all I had; now he comes back at me and wants all I have left," said Mark Twain, when told of the invitation of Maj. Gonter of St. Louis to play off at his home a euchre game that began in 1865 and lasted four years, says a New York paper. Mr. Clemens settled himself back in his steamer chair on the steamer Bermudian, which had arrived from Bermuda, and added reflectively: "Now Maj. Gonter is mistaken in his dates. It seems to me I was in jail about the time he has reference to." Matthias Dougherty, the third surviving member of the St. Louis Euchre Club, has been invited to join in the euchre game. Mr. Clemens did not indicate whether he would accept Maj. Gonter's invitation.

PULLMAN AUTOMOBILES

Here is Our Complete Line of Pullman Cars for 1910



MODEL H-7 PASSENGER CAR

Price $3650.

50-H.P., Motor 4-cyl., (5¼-6) Wheel base 126, transmission 4 speeds, forward and reverse, 36-in. wheels.



MODEL K-10 ROADSTER

Price $2150.

35-H.P., Motor 4-cyl., (4½-4¾) Wheel base 112, sliding gear transmission, 3 forward speeds, 34-in. wheels.



MODEL K-10 TOURING CAR

Price $2160.

35-H.P., specifications same as above.



MODEL K-10 TOY BONNEAU PRICE

Price $2150.

35-H.P., specifications same as above.



MODEL O TOY TONNEAU

Price $1750.

28-H.P., Motor 4-cyl., (4x5) wheel base 108, selective sliding gear transmission, full floating type rear axle, magneto, 34-in. wheels.

Pullman Cars will be shown only at Licensed Dealers' Show, Fiesta Park, Feb. 19-26.

MILLER & WILLIAMS

1140 South Olive St.

So. Cal. Distributors.

PHONE FOR DEMONSTRATION.

F2942. Bdway. 2907.

1/1000 OF AN INCH

Is The Standard of Measurement In The

Cadillac

"Thirty"

It may surprise you to know that even the costliest cars fall short of that fineness of measurement in the component parts upon which the operation and the life of a motor car are wholly dependent.

What is the peculiar quality in any motor car for which you pay $5000 or $6000?

It is not reputation—no matter how fine that reputation may be; because no reputation could be worth $2000 or $3000 to each purchaser.

It is not mere external elegance.

It is a definite, concrete excellence; for which the maker is justified, in a sense, in charging.

You pay $5000 or $6000 for running qualities—and an element of longevity which no car of lesser price, save the Cadillac, will give.

Those running qualities and that longevity are in turn directly dependent upon the accuracy with which more than 100 essential parts are made and the perfect alignment resulting therefrom.

Your $5000 car (or your Cadillac) runs more smoothly and lasts longer, because of the time, the care, the money and the expert workmanship expended in eliminating friction by producing between those hundred or more vital parts, a fineness of fit which no eye can measure and no words describe.

And this leads to a disclosure of the utmost concern to every automobile owner.

In the production of more than ten thousand Cadillac "Thirtys" in the past fifteen months it has been demonstrated beyond peradventure that in this element of synchronization, harmony, fit, and elimination of friction, the Cadillac standard has not been attained by any other plant or any other car.

Thus, the one element which justifies a $5000 or $6000 price is present to a higher degree in the Cadillac than in any other car in the world.

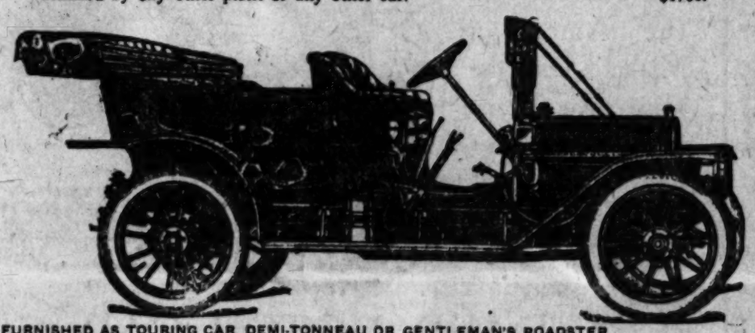
In the Cadillac there are 112 parts which are accurate to the one-thousandth of an inch.

Thus—as a single illustration—the Cadillac "Thirty" piston is made to work perfectly within the cylinder bore, which is 4¼ inches. To gauge the accuracy of the piston diameter, two snap gauges are used. These snap gauges are shaped similar to the letter "U." The distance across the opening of one snap gauge is 4.248 (four inches and 248 one-thousandths of an inch) and is marked "Go." The other is 4.247 (one one-thousandth of an inch less) and is marked "Not Go."

The "4.248 Go" gauge must slip over the lower end of the piston, but the "4.247 Not Go" gauge must not. If the piston is so large that the "Go" gauge will not slip over it, the piston is ground down until it does. If the piston is small enough to permit the "Not Go" gauge to slip over, it is discarded as imperfect.

Crank shafts, cylinders, pistons, gears—scores of essential Cadillac "Thirty" parts—are rigidly subjected to the scrupulous test of 1-1000 of an inch accuracy.

Not $5000 or $6000 can buy you the magnificent assurance of smooth, velvety operation and long life obtained in every Cadillac at $1700.



FURNISHED AS TOURING CAR, DEMI-TONNEAU OR GENTLEMAN'S ROADSTER.

The great Cadillac factory in Detroit is always open to visitors; and it would be a pleasure to us to offer you verification of the interesting information contained herein by a trip through the plant at any time that you may be in this city.

Four cylinder; 33 horse power; 3-speed sliding gear transmission, shaft drive.

$1700

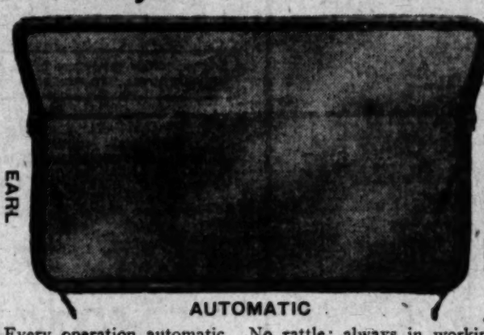
(F. O. B. Los Angeles.) Including the following equipment: Magneto, Delco system four unit coil with controlling relay and dry batteries, one pair gas lamps and generator, one pair side oil lamps, one tail lamp, horn, set of tools, pump and tire repair kit, robe rail, tire irons.

LEE MOTOR CAR CO.

1218-20 South Main Street Los Angeles, Cal.

Member Licensed Motor Car Dealers' Assn., Los Angeles.
We will exhibit at Licensed Automobile Show at Fiesta Park, Feb. 19th to 26th.

Earl Adjustable Wind Shield



Every operation automatic. No rattle; always in working order. It has that classy appearance, the same wearing qualities as the well-known Angel City, with the additional feature of being adjustable to different angles.

Made for all makes of cars. Write for catalogue.

EARL AUTO WORKS or CHANSLOR & LYON

1320 So. Main. So. Cal. Sales Agents. 945 So. Main.

Seeley, Van Zandt & Crackel

EVERYTHING AUTOMOBILE.

Our Stock is New; Our Prices the Lowest

Carbide	35c
Chamois	70c
8-Day Clocks	$6.25
4-cylinder Auto Coils	$20.00
1-cylinder Auto Coils	$5.00
Vibrator Springs	60c
French Compression Fluid	50c
Brass Adjustable Tire Irons	$4.50
Tire Covers	$1.85
National Jacks	$2.50
Tail Lamps	$2.00
Rubber Matting	35c
Skat Hand Soap, 3 for	25c



Tire Trunks for carrying extra tools, inner tubes, etc. Every touring car should have one.

GLITTERBRITE POLISH. The latest in the polish line.

GOODRICH TIRES.

ANGELUS AUTO LOCKS.

PREST-O-LITE RECHARGES ALWAYS ON HAND.

Seeley, Van Zandt & Crackel

938 So. Main St., Los Angeles, Cal.

F1653. Broadway 2623.

F 3658. B'dway. 1246.

Auto Supply Company

Everything for the Auto at Prices Which Are Right.

Store Open Sunday Until 3 P.M.
Store Open Evenings Until 9 P.M.

Testaphone Horns	$19.25
Stewart Speedometer	10.95
Road Maps	1.00
Dry Cells	.25
8-Day Clock	5.25
M. & M. Acid Cement Outfit	.65
Carbide, 10-lb. cans	.85
Rajah Spark Plug	.85
Sootless Spark Plug	1.15

Tires

If in need of tires, and you want to save money, trade with a legitimate house—the Auto Supply Co. is composed of men who have a technical knowledge of their business and do not employ dry goods clerks.

707-09 So. Spring St.

LOS ANGELES, CAL.

TO MAKE ROOM FOR OUR

1910 Model Marine Engines



we offer our stock of 1909 model, as per quotations below, subject to prior sale:

4½-H.P. 4-cycle, with reverse gear, propeller and salt water equipment, complete	$175.00
9-H.P. 4-cycle, with reverse gear, propeller and salt water equipment complete	$355.00
12-H.P. 2-cycle, with reverse gear, propeller and salt water equipment complete	$197.00
18-H.P. 2-cycle, with reverse gear, propeller and salt water equipment complete	$278.00

FAIRBANKS, MORSE CO. 423-429 East Third Street

Ready Made and Portable **HOUSES**

H. J. BRAINARD, Phone A4740, 507 Chamber of Commerce, Los Angeles

Eastern Stand

MARINE ENGINES
8 to 300 H.-P.



Develop in service 15 per cent. rated power—Heavy, powerful built for continuous Thoroughly reliable and The equipment is most cluding everything necessary stallation.

Send for Catalogue. Come in and inspect.

SMITH-BOOTH-USHER

Machinery, Supplies, Pipe and Fittings.

212-214 So. Los Angeles St. Los Angeles, Cal.

Touris

Owners Attention!

FOR THREE YEARS WE MADE TOURIST CARS.

WE NOW MAKE TOURIST PARTS; AND HAVE THE BEST EQUIPPED AND MOST SYSTEMATIC REPAIR SHOP IN SOUTHERN CALIFORNIA CONDUCTED BY EXPERTS.

W. J. BURT

MOTOR CAR CO.

Tenth and Main

EXCELSIOR AUTO



—Powerful—Speedy—Comfortable

WM. H. WHITE

628 S. Spring St. Los Angeles, Southern California

NCH

The

00 or $6000 price is pres-
than in any other car in

are accurate to the one-

"Thirty" piston is made
ore, which is 4¼ inches.
ameter, two snap gauges
ed similar to the letter
of one snap gauge is
dths of an inch) and is
one-thousandth of an

er end of the piston, but
If the piston is so large
it, the piston is ground
all enough to permit the
led as imperfect.

es of essential Cadillac
the scrupulous test of

nt assurance of smooth,
d in every Cadillac at

in Detroit is always
ould be a pleasure to us
of the interesting infor-
by a trip through the
u may be in this city.

$1700

ncluding the following
elco system four unit
and dry batteries, one
rator, one pair side oil
set of tools, pump and
tire irons.

Main Street
eles, Cal.

Eastern Standard

MARINE ENGINES
8 to 300 H.-P.



Develop in service 15 per cent. above rated power.—Heavy, powerful engines built for continuous hard service. Thoroughly reliable and "fool proof." The equipment is most complete, including everything necessary for installation.

Send for Catalogues.
Come in and inspect.
SMITH-BOOTH-USHER CO.
Machinery, Supplies, Pipe and Fittings.
212-214 So. Los Angeles St.,
Los Angeles, Cal.

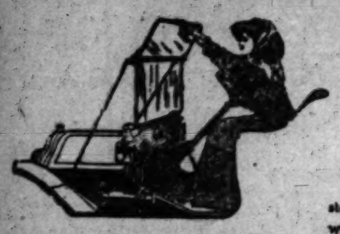
Tourist

Owners Attention!
FOR THREE YEARS WE MADE TOURIST CARS.
WE NOW MAKE TOURIST PARTS; AND HAVE THE BEST EQUIPPED AND MOST SYSTEMATIC REPAIR SHOP IN SOUTHERN CALIFORNIA CONDUCTED BY EXPERTS.
W. J. BURT
MOTOR CAR CO.
Tenth and Main St

EXCELSIOR AUTO CY



—Powerful — Speedy — Comfortable.
WM. H. WHITE
28 S. Spring St. Los An
Southern California



Mezger Automatic Windshield

Up or down with one hand without slackening speed. You don't have to stop your car. No dust. No goggles. No wind. No rattle. Keeps off cold winds, dust, rain and snow. Gives you solid comfort whatever season you ride. No set-screws to tinker with. You simply lift it up and it locks itself upright. A slight pull with one hand puts it down against the rubber bumpers, where it rests—firm, noiseless. It is always ready and always works. The Mezger Automatic is made of finest polished French plate glass and brass tubing. The glass rests against heavy piano felt inside a bronze channel—free from the vibrating and jolting of the car. We want you to see this shield at the Show. One glance will convince you of its many superior qualities. A demonstration of the ease and convenience with which the Mezger Automatic Windshield is operated will immediately prove to you why it is a necessary portion of the Standard Equipment for your car. If you're not coming to the Show, write for illustrated descriptive booklet, which we will gladly mail. At any rate, learn more about the handsomest, most convenient and practical windshield on the market. Once you see the Mezger Automatic you will throw your goggles away for good.

Soot-Proof Spark Plug

A rain-proof coat doesn't stop the rain, but it keeps it away from your clothes. Soot-Proof Spark Plugs don't prevent the accumulation of soot, but they put the soot where it can't and won't do any harm. No other plug does this. Every other plug short-circuits the current and stops your engine. You can't short-circuit a Soot-Proof. When we say this plug is the best ever conceived or produced, we are prepared to prove it. If you will call at the United Manufacturers' accessory show, we will "show you" just why it is best. We will explain the construction and design, and prove to your full satisfaction that it is simply impossible for this plug to short-circuit. Buy a set of Soot-Proof Plugs to-day. Put 'em in your cylinders — test them and be convinced. The Soot-Proof has been standard since 1902. Since then dozens of spark plugs have been put on the market, but not one has equalled the Soot-Proof. Don't leave the Show without seeing these remarkable plugs. Don't leave your garage without them in your cylinders. Learn to leave plug troubles at home.



THIS IS THE STANDARD EQUIPMENT FOR YOUR AUTOMOBILE

You will never know the real pleasures of motoring until your car carries Standard Equipment. These famous accessories make the perfect car. They are the essential factors that eliminate danger—that develop speed—that insure economy and comfort. Look over this page. Note carefully the accessories we make. Surely there is something here that you need. Our dealers show this sign. It protects you against the shoddy substituter and the shoddy service price cutter. It's our trade mark and your guarantee that you are getting genuine Standard Equipment.

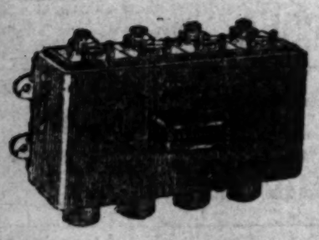
UNITED STANDARD EQUIPMENT MANUFACTURERS

Don't fail to see our Exhibition. It will surely interest you.

CONNECTICUT

Ignition Specialties

You can get everything for ignition if you ask for "Connecticut." We make the famous Connecticut automobile coils, which bear our name, Shock Absorbers, Terminals, Timers, Current Indicators, Distributors, Marine Coils, Motorcycle Coils, Steering Wheel Switches, Volt-Ammeters, and—here's the good news—we have now completed the finest magneto ever devised and a shock absorber that will demonstrate its superiority over everything else on the market. See the new Connecticut Magneto. Like all Connecticut products, it contains the finest material and workmanship. Its design, we know, cannot be improved. We've put it through every possible test, and it has done more than we asked. It's just exactly what you want.



Connecticut Type X Coil

"You make that coil too good," said a prominent car manufacturer of our new Type X Dash Coil. It's a beauty! Just what you want for your car. Good enough for the best, yet reasonable in price. Connecticut Type X has been produced for the purpose of filling the requirements for a less expensive coil than our Standard make, more particularly where coils are used as a secondary system, for starting or emergency purposes, depending upon a magneto for the primary ignition. It is made in the very best possible manner, but is considerably smaller than our Standard coil. We will guarantee it superior to any other make of coil. It is built on the unit principle with removable units, as shown, and is fitted with either type "L," type "P" or magneto switch, if desired.

NON FLUID OILS



The use of Non-Fluid Oils for lubricating transmission and bearings is an insurance policy against wear. Your gears will last longer and work better if you use Non-Fluid Oils. This is a positive, proven fact. There is no doubt about it. Here's the proof:—In a recent test by the Sharp Arrow Auto Company a car lubricated with Non Fluid Oils ran 20,000 miles without showing any sign of wear in the transmission and bearings. Can you beat that? Can you or any other motorist ask for a greater test? Just think. 20,000 miles means about five years' average service! Is your car insured against wear for five years to come? Buy Non-Fluid Oils. Use them; note the difference in the action of your car. Non-Fluid Oil is cheaper than a new set of gears—and besides it won't run away. Once it's inside the gear case it's there to stay—no dripping or spattering. Gears wear out quickly if not properly lubricated. Non-Fluid Oil will wear out eventually, but in the meantime it has provided for your gears the best possible lubrication. It contains no harmful ingredients. It won't thicken. It won't thin out. Ordinary grease won't do—can't do for you what Non-Fluid Oil accomplishes without effort. Because of its lasting qualities it is by far the most economical lubricant on the market. If you've never tried it you ought to. At any rate come and see the "wheels go round" at our Exhibition. It will prove to you just why the other fellow keeps ahead on the road—he uses Non-Fluid—most every one does. Get the orange-colored can bearing our trade mark.

MoToRoL

Two and one-half gallons of MoToRoL perfectly lubricated a Locomobile in a recent run of 2,600 miles. The cylinders were found in excellent condition at the end of the run. That's 130 miles to the pint. Can you get that much service out of the oil you are using? All we ask is a trial. Just use MoToRoL once. You'll never be satisfied with anything else. Remember—everything depends on the quality of your cylinder oil. Poor, cheap and inferior lubricants will ruin the best engine ever built. Don't take chances. Use MoToRoL—"the orange colored can with the engines on it." Of course, you use Non-Fluid Oils—therefore you ought to use MoToRoL—made by the same people and equally as good. Try MoToRoL at our suggestion. Prove to your own satisfaction that it is positively the best oil on the market. It is used by all motorists who prefer the best—who value their engines — who want economy, and if a pint of MoToRoL will run a car 130 miles it demonstrates beyond the shadow of a doubt that it is far away superior to any other cylinder lubricant in the market—certainly the most economical—do not accept anything else.



Weed Anti-Skid Chains

You simply cannot get along without Weed Anti-Skid Chains. They are positively "as necessary as gasoline." Your very safety depends on the precautions you take to avoid skidding. Weed chains are the only practical anti-skidding device on the market. They prevent skidding—thereby protecting you, your car, your family and friends against accident. Here's proof that Weed Chains eliminate danger. The Ocean Insurance Company attach a warning to each policy stating that while they assume all civil liability they cannot protect a policy-holder against the criminal prosecution that may result from a fatality occasioned by skidding, because anti-skid chains were not used. They wouldn't do this unless they knew. Sad experience has taught them that Weed Chains are absolutely necessary to your safety. Don't think of leaving your garage without Weed Chains. But—they do more than act as a safeguard. They enable you to negotiate mud-covered roads and highways deep in snow. They prevent slipping and sliding on wet, "greasy" or icy pavements. They secure instant and positive traction. They are vitally essential to every automobile. This is Weed Weather. Buy 'em to-day. But remember this important fact:—There are fraudulent imitations of Weed Chains. The Genuine have Brass Plated Cross Chains and the word "Weed is stamped in the hooks. Do not accept anything but Weed Chains with Brass Plated Cross Chains. See them at the Show. After you have examined the new Weed Chains you will detect the imitation immediately—there's a difference. The Cross Chains do the actual work and receive the wear. It is therefore necessary that the Cross Chains be extremely hard and strong. All Weed Cross Chains are specially hardened—electrically welded by a new process used exclusively by us. This process insures homogeneous construction and long wearing life. If you want full value—safety—comfort—use nothing but Weed Chains. They are constantly "creeping" and do not injure tires.





Jones Speedometer

The only speed-indicator that is positively and unerringly "GEARED TO THE TRUTH."

Be sure your speed-indicator is "geared to the truth." Is 20 miles an hour on your speedometer always 20? The Jones Speedometer has a direct Drive. The hand of the Jones Speedometer feels the road—feels the speed—measures it mechanically. The Jones hand is connected with the road by a metal-to metal, shaft-and-gear connection. The Jones Speedometer is the only speedometer that is mechanically "geared to the truth." In all other speedometers direct transmission is broken. The hand feels no gripping speed connection. There is a gap. The feeble pull of a magnet or the pressure of air tries to bridge the gap. Across the gap there is only the feeble drag of a hair spring. Hair springs and magnets grow weaker and weaker all the time. Hair springs and air vary with temperature and altitude. Twenty miles an hour drops to seventeen. Direct Drive never weakens, never varies. The Jones has the invaluable Maximum Speed Hand—one of the greatest improvements in speedometer construction ever devised. Be sure your 1910 speedometer has the Maximum Speed Hand— it's an exclusive feature of the Jones. All speedometer refinements are found in the Jones. For 1910 we have the new Stem-Wind Jones Clock in our combination sets. This does away with the inconvenience of carrying a key, and keeps clock free from dust and dirt. The Jones also has the Instantaneous Odometer Reset—an exclusive feature—don't accept an imitation. Prices range from $25 to $85. Combination sets with Jones Auto Clock from $60 to $130. See our 1910 line of instruments at the Show.

For Sale by All Dealers and Supply Houses

UNITED MANUFACTURERS

Pacific Coast Branches

544 Van Ness Avenue, San Francisco — Hughson & Merton, Inc., 1038 South Main St., Los Angeles — 512 McKay Bldg., Portland, Oregon

KEEN PSYCHOLOGICAL STUDIES OF JEFFRIES AND JACK JOHNSON.

Pregnant Racial Event, the Coming Struggle Between the Anglo-Saxon and the Negro—The Fighting Heart and the Supreme Test.

BY HARRY C. CARR.

WILLIAM T. HORNADAY, the naturalist, says that two tigers, put into the same cage for the first time, seldom actually fight. They bristle up their hair and hiss and snarl. One of them perceives that his snarl isn't the real thing and sulkily surrenders.

Thus animals test that subtle and almost mysterious quality, called the "fighting heart."

It is not exactly the same as courage: it is altogether different from the mere self-confidence; something more than consciousness of power.

It is something inside which tells you that you can't be beaten. Something that makes you feel yourself a victor when your ship is sinking. Because of it, John Paul Jones captured the Serapis with a wretched sinking old tub. Some nations and some races are filled with it to a marked degree.

There is about to be a most interesting test of the extent to which the negro race has it. This test is to be a prize fight between Jim Jeffries, a white man of almost pure Anglo Saxon type, and Jack Johnson, a negro, for the championship of the world.

It is very curiously true that the Jeffries-Johnson fight will be quite as interesting to the psychologist and the ethnologist as to the sport.

The mere courage of the negro race has been tested on a hundred battle fields. One of the most desperate exhibitions of valor in the history of modern warfare was the charge of the negro troops before Petersburg. The colored troops stood like rock at San Juan Hill when some of the white troops faltered. In the days of our Indian wars on the plains, the Ninth and Tenth Cavalry and the Twenty-fourth and Twenty-fifth Infantry showed that negro troops will endure any hardship and face any danger, however horrible. But they had officers and their officers were white men and the very highest type of white men.

"Psha," says one of the characters in George Bernard Shaw's play, "Arms and the Man," "the courage to rage and kill is cheap. I have an English bull terrier who has as much of that sort of courage as the whole Bulgarian nation and the whole Russian nation at its back. But he lets my groom thrash him just the same. That's your soldier all over."

NOT BEHIND HIM.

When Jack Johnson faces Jim Jeffries in the prize ring, he will not have behind him a white officer whom he has learned to trust and obey as a child trusts its mother.

He will be alone on his own resources with the champion of the world in front of him and a hostile, crowd bawling behind him.

That the crowd will be hostile, without question, is not the least interesting phase. Thoughtful men are convinced that this fight will increase race hatred. Many even predict a pronounced increase in race rioting if Johnson should win. The most casual perusal of the sporting papers cannot fail to impress any one with the feeling of racial bitterness that already colors this fight. Jefferies is spoken of as "the hope of the white race."

This coming ethnological test, to ignore the sporting side, is particularly significant because the men are so evenly matched, physically. You may say that it is solely a question of the "fighting heart" of the negro.

"Those" as the prestidigitator says, rolling up his sleeves, "is the apparatus with which the experamunt is proformed."

First, Jefferies:

Jim Jefferies, the white man, is not the natural fighting type. He is an amiable bull, goaded to combat rather than a bulldog.

Some prize fighters, notably Battling Nelson, the light weight champion, are as naturally fighting animals as are short haired dogs. They fight because they love fighting. They fight on the slightest provocation. They fight from pure blood lust.

Jefferies, on the other hand, is not in the least pugnacious. Fighting, with him, is not instinctive.

Just before his retirement, he confided to a newspaper friend in this city that he cordially detested prize fighting and never would have stepped into a ring if he could have made as much money any other way.

LOGY JIM.

Temperamentally, he is slow and logy and rather dull; slow of speech; slow of decision, but sound of decision, with a fund of practical common sense. He talks very little; is peculiarly unresponsive and, luckily for himself, is hard to influence.

Possibly race has much to do with it. Most professional fighting men are Celts, although Bat Nelson is a pure Dane and many of the later crop of fighters, now coming to the front, are Jews and Italians with a strain of Irish.

Jefferies is of English descent with a side-line of Portugese.

He is best judged and best understood as a Britisher. He has a Britisher's respect for authority; a British horror of making a "show" of himself; English shyness that is hidden under an aloofness and a mind-your-own business air.

As a boy at school, Jeffaries was a different, obedient plodder who struggled doggedly and without inspiration over his lessons; seldom got into school boy fights and made no trouble for the teachers.

With some 250 pounds of solid muscle developed at the forges of an iron foundry, Jefferies simply had to become a prize fighter. He was too big not to be a prize fighter.

It was uphill business for him. It was hard for him to learn to box. He was hopelessly slow. But, unskilled as he was, he fought with dogged pertinacy and a strength that was simply prodigious.

A RING TRADITION.

It is a tradition of the prize ring that Jeffries has never dared to hit a man with his full strength for fear of killing him.

In time, and by painstaking effort, Jeffries finally learned to box well, with a sort of heavy bovine skill of execution.

It must be confessed, however, that most of his fights were won more by his overpowering gigantic strength than by any other quality.

One of his fiercest fights was with Tom Sharkey, a rough, ignorant sailor. It resembled a collision of two locomotives; Jeffries was the stronger locomotive. Bob Fitzsimmons lashed him with blows over the eyes until Jeffries was almost blind; but became exhausted by the effort of pounding this mountain of strength. At the end of his last fight with Jim Corbett, the latter said as they were carrying him to his corner: "It's no use; he's too big and strong." Strength has always been his big asset.

In all these fights, Jeffries showed ability to endure punishment—but no such sublime indifference to blows as is shown by natural-born fighters like Nelson.

The truth is, Jeffries never developed any remarkable talent for fighting. If Young Corbett or Bat Nelson or Terry McGovern had been Jim Jeffries's size, any one of them could have whipped a whole regiment of Jeffries.

Jeffries was not a sport. He had no talent for heroics. His instincts were cautious and respectable. He was afraid of being a hero. Newspaper reports at first terrified him; then bored him. They tried to make him an actor; and the result was something strange and wonderful. Jeffries realized it. Every time he came off the stage into the wings, he would complain bitterly that they were making a fool of him.

For the same reason, he never would be interviewed. Reporters never get a great deal of easy money. Perhaps, also, a little, on account of the prejudice, born of his iron-worker days, against a negro, and his secret respect for the championship.

Any fighter with theatrical instincts would have burst back into the ring with a blast of defiance; but, in his slow, earnest way, Jeffries would not at first give an answer, because he said (unheroically) he was not sure he could win!

That's the sort of man upon whom the "fighting heart" of the negro race is to be tried. In a word, Jeffries is a commonplace, uninteresting mechanic, with enormous strength and a full supply of Anglo-Saxon determination of spirit.

NOW FOR 'JACK.

Jack Johnson:

Whatever Jeffries lacks in picturesqueness, is made up by Johnson, the negro.

Johnson is the kind of sporty "coon" you read about in comic papers. He is a minstrel joke—a scream—a cake walk.

A logician could see Johnson and deduct (or rather "induct") the jungles of South Africa. Seeing Johnson arrayed in his diamonds the day after winning a prize fight, the thoughtful visitor from Mars would know that, somewhere on this earth, there must be savages who hang rings through their noses, and, dancing naked by the light of the jungle moon, answer the howl of the gorilla with their yells.

Johnson is not very far removed from the original Fuzzy Wuzzy whom Kipling conceded to be a "big, black, boundin', beggar; but a first-class fightin' man."

Like Jeffries, however, the negro is not instinctively a fighter. That is to say, he is not of the fighting type of animal. He is instinctively a boxer. Jeffries is a bull; Johnson is some kind of fastidious jungle cat.

Plainsmen say that one of the most remarkable sights in the world is to see a cat fight a snake. Pussy sits placidly, apparently paying not the slightest attention to the snake as the latter coils and gets ready to strike. But as the long, sinuous head darts out to the attack, she stops him with a biff in mid air, digging her claws in behind the head; then she resumes her thoughtful attitude of complacency.

ADROITNESS.

That's very much the way Johnson fights in a prize ring. His flashes of motion are a most extraordinary spectacle. There is no room to doubt that he has never had a superior as a boxer.

Not to go into a description of punches and jabs, this remarkable skill is interesting as illustrating a phase of Johnson's character.

When you see him box in his training quarters, or even in the ring, you are impressed with two facts, that he never seems to be really in earnest about it; and that he fights very much after the manner of a rapier fencer.

He has the easy fastidiousness of the foil fencer. His defense seems to be without the slightest effort. During his fight with the dangerous Tommy Burns, the negro carried on a careless conversation with the ringside spectators. While Burns was making his most furious, if futile, assault, Johnson asked the referee about the climate of Australia and chatted about the size of the audience, as though Burns were merely a little child playing about his knees.

His defense was so fine and adroit that he seemed only to be gently pushing away the vicious, little fight champion with his hands. Burns futilely pounded the air, like an angry baby.

Occasionally, as Burns started a markable art of fighting? With him it is an art.

To land a "counter" blow, the following thoughts must flash through the brain of the fighter:

This man is in the act of striking me with his right hand. I can see his fist coming.

I will strike him with my left hand and break the force of his blow by hitting him before he hits me. Here goes!

Almost all Johnson's blows are counter blows. He almost never leads. It is obvious that the negro has not the brain to actually think with the rapidity and accuracy that this style of fighting implies. What then?

Johnson is a very large Texas negro about the color of a well-worn pigskin saddle. Like most mulattos, he is built heavily about the arms and shoulders, but with slender and not very strong legs. The recent experiments in the Yale gymnasium showed that, with the exception of his arms, he was not as strong as the athletes on the Yale teams.

He has the mind of a child, or a barbarian.

Most of his early fights were in Los Angeles. He was practically the slave of his manager, at that period.

The manager supported him and thus acquired the right to nearly all his winnings. After each fight his "master" would hand him a few dollars and Johnson would burst upon the rialto, blazing with paste diamonds, broad-soled shoes and the most astounding striped shirts.

His wife would appear in new furs, no matter what the season, and imitation diamonds as big as saucers. Thus attired, they would tread up and down Spring street with hautuer and the elegance that only a dressed-up darkey can assume.

In a week they would be broke and hanging pathetically upon the favor of the white manager again for po'k chops.

Johnson still has the same tendencies; only now his diamonds are real and he substitutes fast-going automobiles for his majestic cake walk up and down the actors' promenade.

As soon as he had become champion, he discarded his negro wife for the more elegant white variety.

The ambition of his life is to rush through the streets at break-neck speed in a racing automobile and be stared at. Being arrested for speeding and paying his fine from a pocket bulging with money is his idea of being impressive.

He likes to use big words that mean nothing in particular. He is delighted to accept invitations to deliver lectures before associations of colored people. Having been around so much with men of affairs, and having been in the public eye for so long, Johnson has picked up a sort of "patter" and an etiquette, both of which he practices with excruciating elegance. Result: In the art of being interviewed, he makes Jeffries look like a dub.

THE ANIMAL.

Is it not perfectly obvious that a simple child of the jungle like this darkey with his "coon" diamonds and his striped shirts could not direct his marvelous fighting defense by conscious thought?

It follows that Johnson is more nearly the perfect animal than Jeffries. He has the advantage of being the more primitive brute.

Jeffries, the prize fighter, is the product of painful, conscious effort; Johnson of an agility that is unthought and purely instinctive.

In the Darwinian days, Jeffries was a big old water buffalo and Johnson was a panther; but it is evident that, after Jeffries left the jungle, Johnson stuck around and practiced for a few million years. Neither you will observe, is the fighting type of animal, in the sense of being pugnacious. The buffalo and the panther fight when they have to.

THE CONTEST.

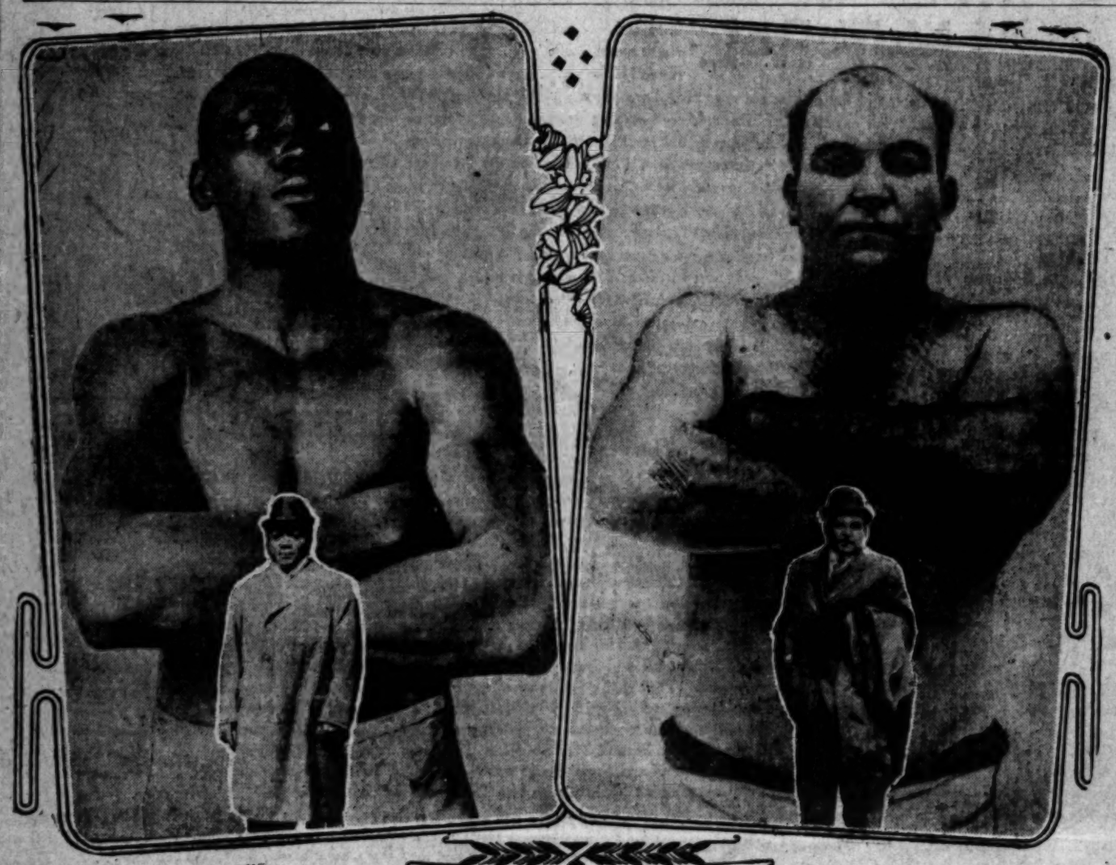
When Jeffries, the sedate mechanic, meets this amusing but adroit barbarian, the general opinion is that Johnson will be overawed and generally scared to death.

It is a mistake, however, to suppose that Johnson is actually afraid of Jeffries. The danger that he faces is more subtle: it is Jeff's Anglo-Saxon will power.

It has been observed that the weakness of colored prize fighters is their imagination and their susceptibility to impressions.

It is imagination that makes an Irishman a terror in a fight; but it

(Continued on Twelfth Page.)



Jack Johnson and Jim Jeffries, the Men of the Hour in Pugilism,

who are scheduled to fight in Salt Lake City some time in July for the world's pugilistic championship.

SAY! Have You Seen That "KNOX"

If not, don't have to say

"Sorry I Didn't See it Before"

It is the

Classiest, Neatest, Swiftest, Easiest Running Car on the Market

So simple a child can drive it, yet it is

The Fastest Stock Car in the World

No Noise! No Smoke! No Smell!

We have five and seven-passenger cars to show and ready for delivery. Do not make the mistake of buying before at least taking a look. $3300.00 to $6000.00, with complete equipment. Built by one of the oldest of Automobile Manufacturers.

Henry & Brown Motor Co

1136 South Main Street

We will exhibit only at the Licensed Dealers' Show., Feb. 19 to 26.

Times-Directory of Automobiles and Accessories

Alco Car — Winner of 1909 Vanderbilt Cup Race. W. P. BOOK, Southern California Agent. 1226-28 So. Olive St. F5835, Main

American — "No noise but the wind"—a car as good as its name. Licensed Under Selden Patent. AMERICAN AUTOMOBILE AGENCY, 1210-1212 South Olive Street. Phones Main 6651, Home F4360

American-Simplex — Bekins-Corey Motor Car Co., Pico and Flower

Apperson — Reo, Kisselkar, Woods Electric. LEON T. SHETTLER, 633 S. Grand Ave.

Auburn — "THE MOST FOR THE MONEY." Repairing of "Tourist" cars and manufacturing of parts a specialty. W. J. BURT MOTOR CAR CO., 10th and

Auto Accessories — Western Rubber Co. 1011-15 So. Olive

Autocar — Pleasure and Commercial Vehicles. M. S. BULKLEY & CO., 1310-12 South Grand Ave.

Auto Supplies — Worthington Auto Supply, ELEVENTH AND MAIN. Home 10473. Sunset

Auto Supply Co. — Everything for autos, at prices that are right. Open evenings 8 o'clock. Open Sundays 9 to 12 o'clock. Phone F 2656, Main 1246. 707-9 S. Spring St.

Black Crow — 1910 models now here. The best 910 on earth. 7 different models. ELLIS MOTOR CAR CO., 1006 S. Figueroa st. F5123, O. R. Cousins, Mgr.

Brush — The 1910 Brush Is Here. And its middle name is CLASS. Of course, it is. Phone 22299. 1312 S. Grand

California — Tourist and Columbus Gasoline. Headquarters for Tourist Repairs and Supplies. CALIFORNIA AUTOMOBILE CO. 950-952 So. Main St.

Detroit & Columbus — Electrics, Landaus. New Edison Storage Battery. California Electric Co. 12th & Olive Sts., Los Angeles. 100 East Union St., Pasadena

Dorris — Bosbyshell-Carpenter Co., 1226-1228 S. OLIVE. F 6828 Main 1136

Durocar — Durocar Mfg. Co., 929 S. Los Angeles.

Diamond Tires — MOUNTAIN TIRE. All sizes and types. THE DIAMOND RUBBER CO. 1207-09 So. Main St. Main 7561.

Earl — AUTOMOBILE WORKS. 1320 S. MAIN STREET. Manufacturers Earl Automatic Wind Shields. Adjustable to any desired angle. Woodwork, blacksmithing and painting.

Empire — 5925 ROADSTER HAS ARRIVED. Don't Fail to See It—The Best in Its Class. Munn's Auto Co., Agents, 1349-1351 S. Main St. Phones—Main 2404; Home

Firestone Tires — For strength and durability. Firestone Tire & Rubber Co. 957 S. MAIN ST. Phones—Main 5170.

Ford and Velie — STANDARD MOTOR CAR CO. Twelfth and Olive Sts. F4828

Garage — Equipment—Everything for the Garage. SMITH-BOOTH-USHER CO. Machinery and Supplies. 10881, Main 1090. 213-214 S. Los Angeles

Goodrich — WHITE TRADE. The Great Mileage Tire. GORHAM RUBBER CO. 818 South Broadway.

Goodyear — RAINCOAT CO. Headquarters for AUTO COATS, CAPS AND GLOVES. 210 South Broadway.

Goodyear Tires — Everything in All Kinds of Rubber. W. D. Newerf Rubber Co. 949-951 SOUTH MAIN ST.

Great Western — 1910 Models Now Here. H. O. Vogel, F4353—B'dway 6000. 1130-1132 S. Olive

Hupmobile — 20-H.P.; Bosch Magneto. Selective Type. 3850 F. O. B. Los Angeles. Licensed under Selden Patent. TRISTATE AUTOMOBILE & SUPPLY CO., 600-604 So. Olive St. Sub-agents wanted—Cal., Arizona.

Isotta-Fraschini and Hallady — Motor Car Co., 810 S. Olive

Lane Steamer — 804 S. Olive St. F2855. Ask for catalog of this sturdy, long-life car. [illegible] equipped. Simple and very strong, means low maintenance cost. Economical, means low operating cost. Agency and display at our exhibit at Grand Ave. Bldg. Feb. 7-12.

Lexington — Burkhard-Crippen Motor Car Co. After Feb. 1st will remove to new garage, Pico and Grand Ave. E. Jr. Bennett, Mgr. 1201 S. Main St. F4582, Broadway

Morgan Mixer — The Improved MIXER is the most perfect for Stationary Gasoline Automobiles, Motor Boats or Stationary Machines. You can't afford to be without it. Have you seen it? E. [illegible] CO., 1003 S. Main St. F2662

National — NATIONAL AUTO CO., Distributors. 1228-1228 S. Olive St. Licensed under Selden patent.

Pennsylvania — 1910 Models are here. For further information, call F5047 or Main 3002. VAIL MOTOR CO. 1144 S.

Petrel — Williams Automobile Co. 1806 S. Main.

Remy — Magneto Dual Ignition System. Gives satisfactory service on all types of cars. 110,000 sold for 1910 season. Call at Main St.

Rider Lewis — AND CONTINENTAL MOTOR CO. Angelus Motor Co. 1242 So. Flower

R & L Electrics — "THE PERFECT CONTROL." R. & L. COMPANY, Cal. State Agcy. 1044 S. Main, Junc. B'way and Main. Phones—F1048. Main 8539.

Sharp Arrow — SPEED KING. 1910 Models for immediate Delivery. So. Cal. Distributors. MESSENGER & KIMMONS. F3767; B.2473. N.W. cor. 9th & Los Angeles sts.

Seeley Specialties Co. — Pacific Coast Agents for the Seeley Ignition Coil, the Coil Without Vibrators. 126 E. 9th st., Los Angeles, Cal.

Sterling — A. N. Jung Motor Car Co., Temporary Location, 1242 S. Flower St.

Speedwell 50 — Motor Mart, 10th and Olive. Minimum Mechanical Trouble Means Maximum Motoring Pleasure.

White — STEAM and GASOLINE. Immediate deliveries. Arrange for storage in our new big garage, one acre floor space. PACIFIC MOTOR CAR AND AVIATION CO., 1217-31 S. Flower St. Home 60151. Main 8680.

Waverley Electrics — 1910 Cars are here. Your inspection invited. W. A. Evans, Agent. 1876 W. Washington St., Los Angeles, Cal. Home 72390. Sunset West 4817.

of 1909 Vanderbilt Cup Race.
W. P. BOOK,
Southern California Agent.
So. Olive St. F5835, Main 126

noise but the wind"—a car as good as its name
Licensed Under Selden Patent.
AMERICAN AUTOMOBILE AGENCY,
1210-1212 South Olive Street
Phones Main 8661. Home F4263

mplex Bekins-Corey Motor Car Co., Pico and Flower.

Reo, Kisselkar, Woods Electric.
LEON T. SHETTLER,
633 S. Grand Ave.

"THE MOST FOR THE MONEY."
of "Tourist" cars and manufacturing of new parts a specialty.
BURT MOTOR CAR CO., 10th and Main.

ories Western Rubber Supply Co.
1011-15 So. Olive St.

ve and Commercial Vehicles.
M. S. BULKLEY & CO.,
1310-12 South Grand Ave.

es Worthington Auto Supply Co
ELEVENTH AND MAIN.
Home 10473. Sunset Main

Co. Everything for autos, at prices that are right. Open evenings until o'clock. Open Sunday's until o'clock. Phone F 2664; Home 1248. 707-9 S. Spring St.

910 models now here. The best $1150 car on earth. 7 different models.
ELLIS MOTOR CAR CO., 1006 S. Los Angeles st. F5123. O. R. Cousins, Mgr.

The 1910 Brush Is Here.
Its name is CLASS. Of course, it is flores. 299. 1312 S. Grand Ave.

urist and Columbus Gasoline Car
adquarters for Tourist Repairs and Parts.
CALIFORNIA AUTOMOBILE CO.,
950-952 So. Main St.

umbus Electrics, Landaeu Trucks of New Edison Storage Battery. California Electric Garage Co. 12th & Olive Sts., Los Angeles. 100 East Union St., Pasadena.

Bosbyshell-Carpenter Co.,
226-1228 F 5835
OLIVE. Main 1136

Durocar Mfg. Co.,
929 S. Los Angeles.

s MOUNTAIN TREAD
All sizes and types.
THE DIAMOND RUBBER CO.
1207-09 So. Main St.
Main 7561.

LE WORKS—
320 S. MAIN STREET.
Automatic Wind Shields. Adjustable to any bodywork, blacksmithing and painting.

8925 ROADSTER HAS ARRIVED.
Don't Fail to See It—The Best Yet.
unn's Auto Co., Agents, 1340-1351 So. Main
Phones—Main 2404; Home 23888

es For strength and durability Fisher Tire & Rubber Co.
957 S. MAIN ST.
Phones—Main 5170. F

ie STANDARD MOTOR CAR CO.
Twelfth and Olive Streets
F4828

ent—Everything for the Garage
SMITH-BOOTH-USHER CO.,
Machinery and Supplies.
1090. 212-214 S. Los Angeles St.

WHITE TREAD
The Great Mileage Tire.
GORHAM RUBBER CO.
818 South Broadway.

AINCOAT CO.
Headquarters for
AUTO COATS, CAPS AND GLOVES
210 South Broadway.

Everything in All Kinds of Tires
es W. D. Newerf Rubber Co
949-951 SOUTH MAIN STREET

1910 Models Now Here
n H. O. Vogel,
F4353—B'dway 3830
1130-1132 S. Olive

P. Bosch Magneto. Selective Transmission. F. O. B. Los Angeles. Licensed under Selden Pat. TRISTATE AUTOMOBILE & SUPPLY CO., 600-604 So. Olive St. Agents wanted—Cal., Arizona.

ni and HALLADY Motor Car Import Co. 810 S. Olive

804 S. Olive St. F2655. Ask for catalog of this sturdy, long-life car. $1250 to $1600 equipped. Simple and very little wear means low maintenance cost. Burning oil means low operating cost. Agents wanted. See our exhibit at Grand Ave. Rink Auto Show, Feb. 7-12.

khard-Crippen Motor Car Co.
m. 1st will remove to new garage, 8 to 12 Grand Ave. E. Jr. Bennett, Sales Mgr.
1 S. Main St. F4568. Broadway 5000

The Improved MIXER is made perfect for Stationary Gas Engines, Automobiles, Motor Boats or Flying machines. You can't afford to be without it. Have you seen it? F. S. Fuller CO., 1003 S. Main St. F3943.

NATIONAL AUTO CO.,
Distributors.
1226-1228 S. Olive St.
Licensed under Selden patent.

10 Models are here. For further information, call F5047 or Main 3458.
VAIL MOTOR CAR CO.
1144 So. Main

iams Automobile Co.,
1806 S. Main.

to Dual Ignition System
service on all types of cars
for 1910 season. Call at

ND CONTINENTAL MOTOR
Angelus Motor Car Co.
1242 So. Flower St.

LOOKS GOOD.

MANY ENTERED IN MARATHON.

Twenty-eight Athletes to Run Holiday Race.

Contest to Start at Venice and Finish Here.

Trainers on Bicycles to Follow Runners.

Twenty-eight long-distance runners, some representing various athletic organizations, and others being unattached, are entered to compete in the third annual Marathon race from Venice to Los Angeles, to be held under the auspices of the Los Angeles Athletic Club on Washington's Birthday.

The entry list is open till February 15, on which date all the contestants are to meet at the Los Angeles Athletic Club and receive instructions for the race. It is expected the entry list will be swelled by the additions of several more athletes who have signified their intentions of competing.

The course of the runners will be reversed this year, and the race is to start from the Venice Annex of the Los Angeles Athletic Club, and will finish in front of the main club building on Spring, between Fifth and Sixth streets. The change in the direction of running should be of advantage to the runners, especially if a strong sea breeze is blowing from the coast.

After leaving the Venice annex the runners are to follow a course on Windward avenue to the Midway, thence east on the auto road to Fredericks to Washington street, thence on Adams to Main street, north on Main and Spring to the Athletic Club entrance. Each runner will be allowed to have a trainer follow him on a bicycle. According to the rules, the attendant can give stimulants to the runner but cannot assist him in any other way. Violations of this rule will disqualify the runner.

The officials selected are: Judges of finish, Charlie Eyton, George Reeves, Charlie Fox; judges of course, Cliff Reuman, Al Treloar, Webb Branner; timers, Harry Williams, Ed O'Malley, N. B. Byram.

The entries to date and the numbers under which they will run are: J. A. Shepp, Pasadena (Y.M.C.A.,) No. 1; Sam Dane (unattached,) No. 2; W. Tokina (unattached,) No. 3; Teofilo Arrigoni (unattached,) No. 4; Lester W. Murray (unattached,) No. 5; John W. Zorraquinos (unattached,) No. 6; C. V. Reilly (unattached,) No. 7; James Hunter (Des Moines Athletic Club,) No. 8; Vernon Ross (unattached,) No. 9; P. Bessolo (unattached,) No. 10; Grover J. Braden (unattached,) No. 11; A. H. Arond (Los Angeles Y.M.C.A.,) No. 12; W. Wiesendanger (Los Angeles Y.M.C.A.,) No. 13; C. Leah (unattached,) No. 14; P. Blanchard (Los Angeles Y.M.C.A.,) No. 15; C. Crockett (Los Angeles Y.M.C.A.,) No. 16; L. Kohn (unattached,) No. 17; G. W. Isaacs (L.A.A.C.,) No. 18; W. G. Coe (L.A.A.C.,) No. 19; Beryl Hatton (Newsboys' A.C.,) No. 20; W. Pakina (unattached,) No. 21; Ray Raynor (unattached,) No. 22; R. E. Baker (unattached,) No. 23; Jay Wilton (L.A.A.C.,) No. 24; H. Davidson (Bakersfield A.C.,) No. 25; H. Jenson (unattached,) No. 26; Harry Harrison (unattached,) No. 27; J. Lawson (unattached,) No. 28.

A majority of the runners entered to date are inexperienced athletes who have not competed in long-distance events and whose ability is a matter of conjecture. The men are training at different places and are making a brave attempt to be in good condition for the race. With so many entries who are new to the game, many will undoubtedly fail to finish, and picking the winner is difficult at this stage of the training.

SWIMMERS TO QUALIFY.

Final Elimination Races for Y.M.C.A. Championship to Be Held This Week.

The second elimination swimming contests for the championship of the Y.M.C.A. is to be held at the association tank Tuesday night at 7:30 o'clock. The card of events includes the preliminary heats of the 100-yard race, finals of the 220-yard race and an interesting programme of aquatic sports including high and fancy diving by Clifford Bowes and others.

The final championship programme is to be given next Saturday night when the finals in the 100 and 880-yard events will be concluded. An underwater race for distance will also be held. Among the entries received to date are W. H. Barker, Tom Howlett, M. Lee, Howard Taylor, H. J. Harrell. With both Lee and Taylor entered an exciting card is assured.

Following the championship events a team is to be picked from the contestants to represent the Y.M.C.A. in the Southern California championships to be held in March. It is almost certain that Taylor, 440 champion, and Lee, 220 and 880 champion, will be members of the association squad, and the Y.M.C.A. should carry off a majority of the southern championships.

The association championships in progress have developed several crack swimmers who have forced Lee and Taylor to their best efforts to win the honors in the short-distance events. Tom Howlett finished second in the 100-yard sprint, and third in the 880-yard event to Lee and Taylor and made an excellent showing in both races. He is a strong swimmer, and shows promise of championship performances in another year.

Barker and Harrell are each clever swimmers, who may be expected to develop championship caliber in their respective events with another six months' training. Barker is an L. A. High student, who is an expert gymnast, and clever mat performer. Under the coaching of Fleming the youngsters have shown marked improvement. The association bohsts at present probably the strongest aggregation of swimmers in Southern California.

SURPRISING.

RHEINE SEEKS NEW POSITION.

APPLIES FOR COACHING JOB AT UNIVERSITY.

Reform Policy of Saints Lets Rheinschild Out—Due, It Is Asserted, to Refusal of Conference Colleges to Recognize Grand Avenue School, Cromwell Undisturbed.

Walter Rheinschild who coached the St. Vincent's football team last season, and who was supposed to have the same berth engaged for next year, yesterday turned in an application for coach of the athletic teams of the University of Southern California next year.

Tom Clay, manager of university athletics received Rheine's supplication, and the matter is to be considered in secret session of the athletic board of control, with President Bovard. Clay could not predict a definite answer to the offer.

The recent action of the Saints in excluding intercollegiate relations hereafter, and in confining athletic participation to the Catholic student body, is responsible directly for Rheinschild's sudden quest for a coaching position with the university.

Indirectly the failure of Rheine to secure amicable relations between the Saints and the conference colleges is claimed to be the reason for the reform in the Saints' policy and the subsequent release of Rheinschild. The Saints' athletic authorities have hoped all year to be admitted to conference, but have failed.

Rheinschild tried hard to secure baseball games with Occidental, Pomona and U.S.C. He asserted he had a game practically cinched with the Highlanders when presenting his plea to Manager Clay of the university. California also refused to meet the Saints again in baseball owing to the alleged rowdy tactics of the southern rooters.

Rheinschild's principal recommendation when given the coaching position at St. Vincent's last fall was his promise to aid the school authorities in cleaning up the Grand avenue athletics. To all appearances Rheine made good, and his players were said to be all bona fide students, whose scholarship grades were creditable. Yet in spite of his reform Rheine was not given a very cordial reception by the conference managers.

It is hardly probable Rheinschild's offer will be considered very strongly at U.S.C. Rheine offered to coach the football squad for about the same terms upon which he worked for the Saints, and further agreed to coach all the athletic teams for an extra hundred dollars. Apparently Rheine would plan to make a big noise during football season, and give but comparatively little time on track and baseball teams.

Dean Cromwell has done well at the university, and in spite of a good deal of friction generated by selfish fraternity athletics, together with the lack of good material, has satisfied the majority of the students and the athletic authorities.

SEEMS TO BE GROWING.

SOCCER FOOTBALL ATTRACTS ATTENTION OF SUBURBANITES.

FOUR new men will figure in the Thistle line-up in the soccer game with the Ranger eleven this afternoon at 2:30 o'clock. On account of the work on the Fiesta Park grounds in preparation for the February auto show, the usual battleground for the two teams cannot be obtained, and the eleven will fight it out at Prager Park.

H. Evans, A. Finley, J. Lough and H. Brown form the quartette of new Thistles. Evans, who will tend goal, comes from Toronto whede he played with the Toronto Thistles. Like most the new men here, he is new only in locality, having played the game years. Finley will go in at right and is expected to put up a star as he has figured in big contests ead. He was formerly a first division man at Patrick, Scotland.

Lough is another Canadian, and will start at the right end of the Thistle forward line. He comes from Vancouver where he played on still another Thistle team, the Vancouver Thistles. Harold Brown will also play in the forward line, at inside left. Before coming to Los Angeles he was a member of the Aston Manor eleven of Birmingham, Eng.

Both Lough and Brown have tried out with the Thistles in a single practice game, and each showed up well on the strong team. Evans, Finley and Lough are to play their first game in Los Angeles this afternoon.

On the Ranger line-up one new man will probably be tried out at right back. Except for this single newcomer, J. Derrington, the usual Ranger line-up will be used. Jarvis will go back to his position in goal.

With both teams in good condition a fine game is confidently expected. No admission will be charged, as the open air at Prager Park makes any system of collecting a gate troublesome.

As Fiesta Park will not be available for football again until March, the soccer teams will have to do their kicking on other grounds during all of February. Prager Park will usually be available as a substitute ground, and it is likely that attempts will be made to secure the Chutes field for some of the coming matches.

A game between Scotchmen and Englishmen is the next soccer event in line, and is being actively worked up by delegates from the different teams. Lincoln of the Rangers and Kitchen of the Victorias, who are looking out for the interests of the English side, promise to have an all-star team for the game, and expect to win easily, unless the Scotch enthusiasts also manage to get together an unusually brilliant aggregation of soccer lights.

Never in the history of Southern California soccer has there been as great a demand for exhibition games, in cities outside Los Angeles, as during this season. Last fall the Riverside Exiles organized the first eleven that has ever been formed outside the city. Both Rangers and Thistles of Los Angeles have found that they can secure more men and better material for their clubs than ever before, and on this account there are many predictions that next winter will find seven or more, instead of three or four, Southern California soccer teams competing for championship honors.

From all the present signs of interest, soccer adherents feel that it is only a question of time before the association game comes to be generally accepted throughout this end of the State.

So prosperous is the condition of the Ranger club in respect to the number of available players that the Ranger second team recently formed, the Emeralds, proposes to break off from the parent organization and form a separate club. With a few more strong players added to their already classy list, the Emeralds ought to be able to play the older teams on an even footing after a few games.

The line-up at Prager Park this afternoon will be:

Rangers.		Thistles.
Jarvis	G.	Evans
Dorrington	R.B.	Finley
Smith	L.B.	Higgins
Meidrum	R.H.	Munro
C. Burleigh	C.H.	McDougall
McMorrow	L.H.	Buchan
Walfare	O.R.	Lough
Macfarlan	I.R.	Bailey
A. Mitchell	C.F.	Gorfunkle
J. Burleigh	I.L.	Brown
Lincoln	O.L.	Watts

"A1" CAR
—THE—
Great Western
IS HERE



Good news for those who have been so patiently waiting. The Great Western is neither a sensationally cheap car nor a high-priced one. Cheap cars promise too much; high-priced cars deliver too little for the prices asked.

The Great Western is a combination of mechanical merit and art in design. It is a car for service—a car that never lays down.

Don't overlook the fact that in buying a Great Western 30 you are paying for actual material which will stand up under every test. No cast iron crank cases. The only cast iron used in these cars is a special formula of gray iron used in the cylinder, the piston and the fly wheel. The elimination of cast iron from the other parts has enabled us to reduce the weight of the Great Western 30 to 2200 pounds, which, in a 30-horse-power car, is a most remarkable achievement. Every part of a car made of cast iron adds to its weight from 30 to 50 per cent. and weakens those parts in a like measure.

Price $1700, F. O. B. Los Angeles

FOR COMPARISON ONLY:

HORSE POWER—30, four-cylinder, four-cycle, water cooled, five-bearing crank shaft of ample proportions, 4½-inch bore, 5-inch stroke.
TRANSMISSION—Sliding gear selective type, three speeds forward and reverse.
SHAFT DRIVE—Enclosed in tubular housing.
CLUTCH—Cone type. Underneath a composition face that insures smoothness and efficiency.
REAR AXLE—Semi-floating type of ample proportions.
FRONT AXLE—Drop forge I-beam section, special steel in a single piece with spring seats forged integral.
DROP FRAME—Pressed steel with sub frame, narrower in front to permit of short turns.
WHEEL BASE—112 inches.
TREAD—56 inches or 60 inches.
WHEELS—34x3½, artillery type, large spokes, quick detachable rims.
FRONT SPRING—48 inches, semi-elliptic.
REAR SPRINGS—52 inches, three-quarter scroll elliptic.
BRAKES—Two, separate—one internal expanding, the other external contracting, operating on pressed steel drum, large and efficient.
BODY—Five passenger with plenty of room in the tonneau, divided front seats.
COLOR—Deep coach blue with cream running gear, elegantly finished and upholstered.
GASOLINE CAPACITY—20 gallons.
LUBRICATION—Gear driven, mechanical oil pump integral with crank case.
COOLING—Radiator with gear driven centrifugal pump, ball bearing, detachable fan.
CONTROL—Spark with throttle levers on top of steering wheel with foot accelerator.
EQUIPMENT—Magneto, five lamps, generator, tool box, robe rail, horn, full set of tools and tire repair kit.

We will exhibit at Independent Auto Show of Southern California at Grand Avenue Rink February 7 to 14.
Write for sub-agencies.

F4353 Bdwy. 3830 **The Great Western Motor Car Co.** 1130-32 S. Olive St.

Have You Seen the 1910
Detroit Electric Coupe
Three for immediate delivery.
Price $2600
Positively the handsomest, largest, highest powered and most efficient Electric Coupe made. This luxurious car is perfectly safe on the Grand Avenue or Fourth Street hills, as it is equipped with five powerful brakes. In Seattle there are 45 Detroit Coupes in opeation, and it is practically impossible to sell anything there but the Detroit.

Detroit, Mich., Jan. 17, '10..
California Electric Garage Co.,
Los Angeles.

Gentlemen—We certainly put it over the other fellows at the New York Show and sold more cars than all the other manufacturers of Electrics put together.

Anderson Carriage Company,
Per W. C. Anderson.

Detroit Electric
THE CAR SOLD ON MERIT
46 Points of Superiority Over Other Electrics

Ask Detroit Owners
More than 100 Detroit owners in Southern California. All highly satisfied and ready to recommend.

R. D. Davis, 131 N. Euclid Ave., Pasadena; Col. W. J. Hogan, Chamber of Commerce, Pasadena; Mrs. E. T. Barnum, 359 S. Orange Grove Ave., Pasadena; Mr. H. I. Stuart, Union National Bank, Pasadena; Mr. L. B. Burck, 333 S. Hill St. Los Angeles; The Wm. R Staats Co., Pasadena; Edison Electric Co., Pasadena; S. S. Wold, 26 N. Hudson St., Pasadena; W. H. Davis, Los Angeles; Mrs. Helena Childs, 116 S. Grand Ave. Pasadena; Dr. Norman Bridge, 100 Grand Ave., Pasadena; Mr. J. W. Baer, Arroyo Terrace, Pasadena; Mrs. E. S. Fenyes, Orange Grove Ave., Pasadena; Mr. F. S. Wallace, Pasadena; Mrs. Pliny Watson, Pasadena; Miss Helen Jerems, S. Marengo Ave., Pasadena; D. W. Gamble, Pasadena; Mrs. Rosa Funke, Pasadena; Dr. L. W. Frary, Pasadena; and Mrs. F. O. Ellsworth, Pasadena.

Four Passenger Detroit Electric Roadster $1825
Direct drive—a drive that has been tested out on 40 cars the past year in Southern California, giving perfect satisfaction. We can now make immediate deliveries.

10 Different Models
Our cars will be shown only at the Licensed Show February 19th to 25th, 1910.
Largest display and finest equipped Electric Garages west of Chicago.
Cars charged and cared for. We buy our Battery Material at manufacturers' prices and can save you money on renewals.

California Electric Garage Company
DETROIT AND COLUMBUS ELECTRICS
LOS ANGELES
1204 SOUTH OLIVE.
F3377—B'dway 3578
PASADENA
100 EAST UNION ST.
BOTH PHONES 1800

STANFORD CREW TRAINING.

Sixty-five Men Enrolled in Water Sports Club and Prospects for Winner Are Bright.

[SPECIAL CORRESPONDENCE OF THE TIMES.]
STANFORD UNIVERSITY, Jan. 28.—Active training among the crew candidates is in full swing under the direction of J. C. Huston, '10; J. W. Roberts, '10; F. L. Guerena, '11, and J. W. Howell, '12, who form the Coaching Committee. Cross-country running, calisthenics, work on the rowing machines and in the boats are indulged in every afternoon.

About sixty-five men are enrolled in the rowing club and before the season formally opens it is believed that the number will be increased to more than 100.

Negotiations are under way for a regatta with the rowing club at California. If the contest is arranged, the same interest will be manifested in it as in the races when the sport was under control of the respective student bodies.

GREAT
AUTO SHOW
OF
LICENSED CARS
AT
FIESTA PARK
FEB'Y. 19-26

Largest show ever held west of Chicago. More than one hundred and fifty licensed cars, representing over three million dollars. lars.

THE ENTIRE PARK WILL BE CANOPIED

Under the largest waterproof canvas ever erected—90,000 square feet; 70,000 square feet of floor and carpet will be laid on the arena, and 8500 electric lights will be installed. Licensed cars are those built, offered and sold under the protection of the Selden Patent. No other kind of gasoline motor car will be exhibited at this show.

Under the Auspices of
LICENSED MOTOR CAR DEALERS ASSOCIATION OF LOS ANGELES

Without exception a variety of each of the following licensed cars will be exhibited at this show and at no other show in Los Angeles.

Babcock Electric — ELMORE MOTOR CAR CO. 742 South Olive street.
Baker-Electric — STODDARD-DAYTON MOTOR CAR CO., Tenth and Olive.
Buick — HOWARD AUTO CO. 1144 South Olive street.
Cadillac — LEE MOTOR CAR CO. 1215 South Main street.
Chalmers-Detroit — WESTERN MOTOR CAR CO. 727 South Olive street.
Columbia — BIRELEY & YOUNG. 1231 South Main street.
Corbin — CORBIN MOTOR CAR CO., 1019 South Olive.
Courier — STODDARD-DAYTON MOTOR CAR CO., Tenth and Olive.
Detroit & Columbus Electrics — California Electric Garage Co. 1204 South Olive.
E. M. F. "30" — LORD MOTOR CAR CO., 1032 South Olive St.
Elmore — ELMORE MOTOR CAR CO. 742 South Olive street.
"Everitt 30" — H. O. HARRISON CO. 1214 South Main street.
Flanders "20" — LORD MOTOR CAR CO., 1032 South Olive St.
Franklin — R. C. HAMLIN. Twelfth and Olive streets.
Glide — Shafer-Goode Motor Company Northwest Corner Tenth and Olive.
Hudson — WESTERN MOTOR CAR CO. 727 South Olive street.
Jackson — CHARLES H. THOMPSON. 1012-14 South Main street.
Knox — HENRY & BROWN MOTOR CO. 1130 S. Main St. F5047, Main 7853.
Locomobile — LOS ANGELES MOTOR CAR CO. Pico and Hill streets.
Lozier — NASH & FENIMORE. Tenth and Olive streets.
Matheson — RENTON MOTOR CAR CO. 1220 South Main street.
Maxwell — MAXWELL - BRISCOE - LOS ANGELES CO., 1321 South Main street.
Mercer — MERCER AUTO CO. 518 West Tenth street.
Mitchell — GREER-ROBBINS CO., 1301 South Main Street.
Oldsmobile — Rapid-Fowler Wagon—Carleton Woolwine Motor Car Co.
Overland — RENTON MOTOR CAR CO. 1220 South Main street.
Packard — WESTERN MOTOR CAR CO. 727 South Olive street.
Palmer-Singer — GOLDEN STATE GARAGE 1123 West Pico Street
Peerless — H. O. HARRISON CO. 1214 South Main street.
Pierce-Arrow — W. E. BUSH. 1227-9 South Main street.
Pope-Hartford — WM. R. RUESS AUTOMOBILE CO. 1029 South Main street.
Premier — SCHWAEBE - ATKINSON MOTOR CO., Adams and Main Streets.
Pullman — Miller & Williams. 1140 So. Olive St.
Regal — BIG 4 AUTOMOBILE CO., 937 South Olive.
Simplex — GOLDEN STATE GARAGE 2123 West Pico Street
Stearns — ELMORE MOTOR CAR CO. 742 South Olive street.
Stevens-Duryea — EASTERN MOTOR CAR CO., 335-7 S. Olive St.
Stoddard-Dayton — STODDARD-DAYTON MOTOR CO. Tenth and Olive streets.
Studebaker — LORD MOTOR CAR CO. 1037 South Olive street.
Thomas & Moline — WILSON & BUFFINGTON. 842 South Olive street.
Winton — W. D. HOWARD MOTOR CAR CO. Twelfth and Main streets.
Woods Electric — LEON T. SHETTLER. 633 South Grand avenue.

SURPRISING.

GAFFNEY WINS BIG HANDICAP.

LEADS ALL THE DISTANCE IN OAKLAND FEATURE.

Winner Gallops Away from Fort Johnson, Who Makes a Disappointing Showing—Cluny Proves That She Is the Fastest Baby Now Racing at Emeryville Track.

[ASSOCIATED PRESS NIGHT REPORT.]

OAKLAND, Jan. 29.—Jim Gaffney led all the way in the Emeryville Handicap at Emeryville today. Fort Johnson made a disappointing showing. Jim Gaffney was off in front, opened up a gap on the other three starters and was never headed.

Cluny showed to be about the fastest baby here when she won the two-year-old event. The filly ran away from the field. Results:

Six furlongs, selling: Dr. Dougherty, 98 (Anderson,) won; Beronica, 106 (McBride,) second; Banonrella, 90 (Kederis,) third; time 1:15 3-5. Zinkand, Hush Money, Round and Round, Lord of the Forest, Silk and Rapid Water also ran.

Three and a half furlongs, purse: Cluny, 109 (Dugan,) won; Indora, 109 Gross,) second; Aragonese, 109 (McBride,) third; time 0:42. Frank Ferris and Dunc Campbell also ran.

Futurity course, selling: Sewell, 112 (Mentry,) won; Phil Mohr, 99 (Martin,) second; Inclement, 106 (Thomas,) third; time 1:12 1-5. Raleigh, Alder Guich, Rezon, Salnest, Madeline Musgrave and Rosamo also ran.

Mile and sixteenth, Emeryville Handicap: Jim Gaffney, 105 (Coburn,) won; Silver Knight, 109 (Vosper,) second; Nadsu, 100 (Martin,) third; time 1:49 1-5. Fort Johnson also ran.

Mile and twenty yards, selling: Ed Ball, 107 (Keogh,) won; Redeem, 94 (Thomas,) second; John Louis, 112 (Van Dusen,) third; time 1:45. Mr. Bishop, Desperado, May Sutton, Hussala and Special Delivery also ran.

Five furlongs, purse: John H. Sheehan, 107 (Williams,) won; Napa Nick, 102 (Taplin,) second; Port Mahone, 104 (Gross,) third; time 1:00 3-5. Gilbert Rose, Roman Wing, Hamper and Old Mexico also ran.

EMERYVILLE ENTRIES.

Futurity course: Black Sheep, Darelington Ellerd, St. Francis, 112; Lord of the Forest, Deneen, E. M. Fry, 109; Biskra, Little Buttercup, Grace G., 107; Dr. Downie, 105; Hush Money, 104.

Three furlongs: Academist, Pecavi, Winona Winter, Havelstonia, Miss Toddie, Media, 110; Fontello, 101.

Mile: Nadsu, Raleigh, 109; Fancy, 107; J. R. Laughrey, 104; Miles, Raleigh, P. D., 99.

Futurity course: Madman, 116; Cloudlight, 101; Coppertown, 100; Daddy Gip, 96; Fancy, 94; Sir Fretful, 85.

Mile and one-sixteenth: Sink Spring, 114; Servicence, 107; Charley Paine, 106; Desperado, Mr. Bishop, 101; Gene Russell, 100; Spring Ban, 98; Mike Jordan, 95; Trocha, 93; Lovely Mary, 86.

Six furlongs: Rey el Tovar, 109; Judge Quinn, 107; Dr. Dougherty, 105; Ilex, Miss Picnic, 103; Electrowan, Metropolitan, 101; Zinkand, 100; Silk, Jim Cafferata, 96; La Petite, 94.

JUAREZ STRUGGLES.

KNIGHT DECK IN FRONT.

[ASSOCIATED PRESS NIGHT REPORT.]

JUAREZ, Jan. 29.—Knight Deck, carrying 112 pounds, set a new track record for a mile when he won the handicap at Terrazas Park today in 1:37 4-5. He won easily by three-fourths of a length from the favorite, Glorio. Four favorites won.

Jockey Mondan was suspended for five days. Summary:

Six furlongs, Joe Ehrich, 114 (Shilling,) won; Lykers, 112 (Molesworth,) second; Hardly Son, 111 (Garner,) third; time 1:12 1-5.

Five and a half furlongs: The Fad, 109 (Austin,) won; La Dextra, 102 (Page,) second; German Silver, 109 (McCahey,) third; time 1:06 1-5.

Three and a half furlongs: Flying Wolf, 110 (Molesworth,) won; Sir Dawn, 110 (Austin,) second; Little Dick, 110 (Louder,) third; time 0:41.

One mile: Knight Deck, 112 (Shilling,) won; Glorio, 130 (Page,) second; W. A. Leach, 100 (Hufnagel,) third; time 1:37 4-5.

Six furlongs: Clint Tucker, 101 (Garner,) won; Hidden Hand, 109 (Small,) second; Don Hamilton, 114 (Crowley,) third; time 1:12 4-5.

One mile: Apologize, 110 (McCahey,) won; Pelleas, 107 (Page,) second; Busy Man, 107 (Hufnagel,) third; time 1:39 3-5.

JUAREZ ENTRIES.

Mile: Cardinal Sarto, Sabado, Hughes, 109; Tremargo, 107; Coal Cutter, x-Associate, Engraver, Gerrymander, 104; Alice Collins, True Sif, Misprision, 102.

Six furlongs: Gold Finn, 111; Congo, 107; Seven Full, 106; Ethel Day, 105; Camera, 99; Tuflis, 97; Minnie Bright, 95.

Five and one-half furlongs: Hank, Deuce, Hollow, 110; Elder, Hannibal Boy, Rickey, Regards, 107; Flying Pearl, Bright Skies, Dandy Dancer, Ina Gray, 105; x-McNally, 102.

The Chapultepec stakes, mile and a furlong: x-Orbicular, 119; Meadow, 110; x-Spooner, 102; Pocotaligo, 98.

Six furlongs: Pajarqita, 116; Enfield, 112; Elizabeth Harwood, 100; Topland, 96; Lotus Eater, 95; Sugar Maid, 93.

Mile: Lady Esther, 115; Sam Taylor, 113; Fantastic, The Wrestler, 110; Cheswardine, 109; Alma Boy, 108; Whip top, x-Pedro, 106; x-Bon Ton, 104; x-Howard Pearson, 98.

x-Apprentice allowance.

JACKSONVILLE CARD.

VOX POPULI WAKES UP.

[ASSOCIATED PRESS NIGHT REPORT.]

JACKSONVILLE (Fla.) Jan. 29.—Vox Populi showed a flash of his old-time form by defeating a classy field in the stellar attraction at Moncrief today. Summary:

Three furlongs: Easy Life won, Lady Ormicant second, Rogeburg third; time 0:37.

Six furlongs: Kid won, Smud second, Gypsy Girl third; time 1:16 1-5.

Five and one-half furlongs: John Griffon II won, Booger Red second, Great Heavens third; time 1:07 3-5.

Mile and one-sixteenth: Vox Populi won, Polls second, Simfran third; time 1:49 3-5.

Seven furlongs: Camel won, Fonte second, Edgely third; time 1:29 1-5.

Nine furlongs: St. Joseph won, Oberon second, Hooray third; time 1:56 4-5.

TAMPA EVENTS.

THREE NAGS CLOSE UP.

[ASSOCIATED PRESS NIGHT REPORT.]

TAMPA, Jan. 29.—The feature was the fourth race, when three horses finished noses apart. Summary:

Five furlongs: Elizabethan won, Jupiter second, Oesa third; time, 1:04 4-5.

Five furlongs: Cathla won, Bosom Friend second, Virginia Maid third; time, 1:04 2-5.

Seven furlongs: Canopian won, Alice second, Judge Saufley third; time, 1:32 2-5.

Six furlongs: Judge Cabaniss won, Col. Ashmead second, Fundamental third; time, 1:18 1-5.

JEFF AND JOHNSON.

(Continued from Tenth Page.)

seems to run in the other direction with Africans.

A peculiar trait of all negro prize fighters, for instance, is that they always listen to the shouts of the crowd about the ringside. White prize fighters assert that they never hear the crowd after the fight once begins. Taking advantage of this trait of colored men, their white opponents call them vile names and station men about the ring to yell ribald abuse in the hope of driving them into futile, wild fits of negro wrath.

However, this is of small importance. Johnson's danger is the negro susceptibility to an altogether different sort of impression; that of being attacked by sudden discouragement. Loss of morale, army men call it.

Joe Gans would have beaten Battling Nelson with ease at Goldfield, but for the fact that he could not beat down the white boy's belief in himself. Two or three times, Gans saw the chance for the knockout blow and hammered in with all his might. When the white boy did not drop, but bored in for more, something seemed to ooze out of the colored fighter.

Johnson has fought tough, hard fighters; but they have always dropped when he got ready to drop them.

THE CRUCIAL MOMENT.

It will be interesting to watch the effect upon his fighting spirit when he lashes in with the knockout blow upon an enormous bulk that, perhaps, will not drop.

That will be the crucial moment for Johnson and, in a way, for the fighting spark in the negro race.

It will be the test whether a negro, without moral support, can fight when the fight is going against him.

In that moment, when Johnson delivers the blow that fails, all the superstitious awe in which he has held the champion, and all the backs of his race that have bent before the white men, will come to him in a flash. Then we will see if Johnson can brush aside that feeling and fight on with the exalted conviction that HE can't lose either.

Many of Johnson's adherents point back to the black man's career and show that he has never worked hard to win. Like so many elements of this meeting of the white and black, this is tempermental.

Johnson can't work hard and continuously in a prize fight. He hasn't the concentration. The same trait that makes him hear the shouts of the crowd makes him appear to be "cooling round" in the ring.

He fights by flashes.

James J. Jeffries can look out for the "flasher" because, as the side-show barker announces, "the sting of death is in every blow."

The buffalo bull can look out for the sudden leap of the lazy-looking panther.

DANNY ACCEPTS OFFER.

SAYS HE WILL BEAT MONTE.

[BY DIRECT WIRE TO THE TIMES.]

PORTLAND, Jan. 29.—[Exclusive Dispatch.] Danny Webster received word from Tom McCarey today that his demand for a guarantee was acceded to, whereupon Webster wired his acceptance of McCarey's offer for a finish fight with Monte Attell at Vernon, February 22.

Webster has been giving extra care to his training here, in anticipation of a probable early finish fight with Attell, and tonight declared he is in the best condition of his career.

Immediately after his fight here with Frankie Conley next Thursday night Webster will start for Los Angeles.

"It will be a hard fight," said Webster tonight, "but it will not go forty-five rounds. I think I can beat Attell in fifteen rounds. I know I can put him out in twenty-two or twenty-three rounds at the outside."

Conley meanwhile is training faithfully for his coming fight with Webster, and his friends declare the showing he will make here will put him also in line to meet Attell.

SAN PEDRO FIGHT CARD.

Cappelle and Cleveland to Meet in First Event of Harbor City Athletic Club.

Billy Cappelle and Kid Cleveland are to fight fifteen rounds in the main event of the opening fight card of the Harbor City Athletic Club, which has its "house warming" at Peck's Pavilion, San Pedro, Saturday night, February 4.

Two six-round preliminaries are to be added to the programme. Arrangements have been made with the Pacific Electric Railroad Company to run a special car to the pavilion, which is to leave Los Angeles at 6:30 o'clock Preparations are being made to entertain a large crowd of fans.

Cappelle is a product of San Pedro, and is ranked with Cleveland as one of the cleverest bantamweights on the Coast. Cappelle is heavier than his dusky opponent, but the Kid is probably faster on his feet and can hit about as hard, so the match appears to have the "making" of a lively bout.

SUNDAY BASEBALL.

Picked Team of White Players to Clash With Trilby Team Today at Chutes Park.

The Trilby baseball team is to go against a club made up of white professionals at Chutes Park this afternoon and as the black players in this end of the State have been generally successful against the white ones, it remains to be seen today if the men that Orendorff has clubbed together can win.

The chances are that the white men will capture the game today, for they have a strong line-up. There are seven of the Los Angeles Coast Leaguers on the picked team in addition to Kid Mohler and they should play some real ball. Sam Langford, the black fighter, is announced as the umpire and the game is to be called at 2:30 o'clock.

The line-up is announced as follows:

Angels.		Trilbys.
Nagle-Brix	walter pitcher	Langford
Orendorff	catcher	Bolden
Adams	first base	B. Webb
Mohler	second base	J. Webb
Smith	third base	"Black Cat"
Wheeler	shortstop	Donal
Goodman	left field	Clark
Daley	center field	Hubert
Bernard	right field	Banks

COMPTON GIRLS WIN.

Miss Cone Rings Eleven Baskets in Fast Game With Burbank High Team.

Eleven goals were thrown by Miss Cone, one of the star Compton forwards, in a game won from the Burbank High School girls' basketball team by the score of 28 to 11, yesterday afternoon. Five of Miss Cone's goals were thrown in succession at the beginning of the game.

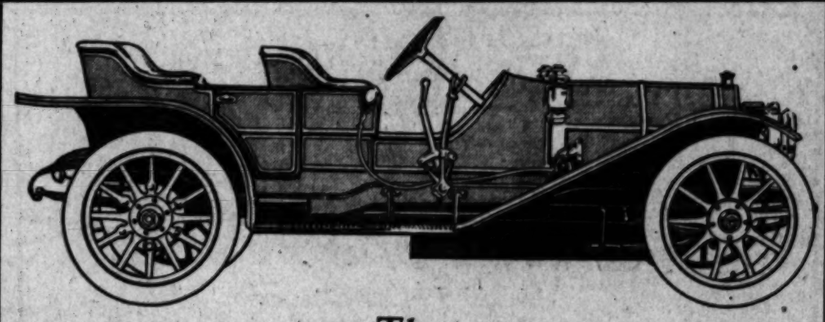
The only point at which the Compton girls seemed unable to show form was when attempting free throws. Out of fourteen tries the Compton forwards were unable to cage a single basket.

For Burbank, Miss Pomeroy netted four goals from the field, and Miss Burton one. The Burbank guards were unable to stop the fast Compton girls, woh scored almost at will. Line-up:

Burbank.		Compton.
Burton	forward	Cone
Pomeroy		Dimon
Barnett	center	Lee
Edna Burton		Wininger
Butterfield	guard	Renfree
Prince		Vaughan

Referee, Miss Mae Darling; goals from field, Cone 11, Pomeroy 4, Dimon 2, Burton 1; goals from fouls, Pomeroy 1; fouls, Burbank 14, Compton 4.

In a baseball game played on the Compton grounds, just before the basketball game, the Compton nine beat the U.S.C. Dental School team by the score of 9 to 8, in a ten-inning contest.



The

Chalmers "Forty"

As a Pony Tonneau

¶ This is the FINAL WORD in a SMART, SNAPPY, up-to-the-minute car.
¶ The LINES are right, the FINISH is superb.
¶ RIDING in this model is the next thing to FLYING.
¶ It's an AEROPLANE on WHEELS.
¶ Deliveries in one week.

$2900 F. O. B. LOS ANGELES

Chalmers Detroit and Hudson

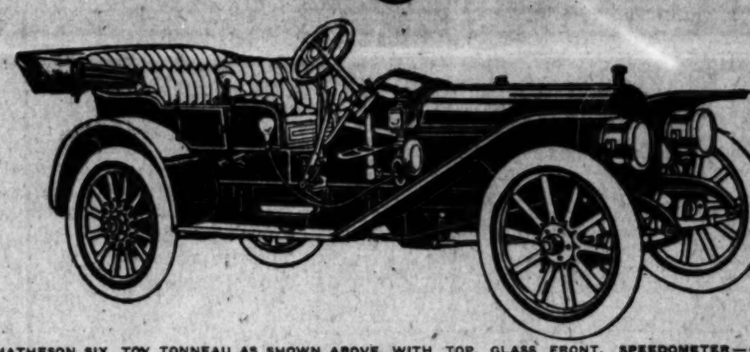
"The New Touring Car"

Will exhibit only at the Licensed Dealers' Show on February 19 to 26 at Fiesta Park.

WESTERN MOTOR CAR CO.

LICENSED CARS ONLY 727 SOUTH OLIVE STREET

Matheson



MATHESON SIX, TOY TONNEAU AS SHOWN ABOVE, WITH TOP, GLASS FRONT, SPEEDOMETER—COMPLETE $3500.00 F. O. B. LOS ANGELES.

RENTON MOTOR CAR CO.

Distributors for California. Phones Main 1068; Home 10799.

1230-32-34 South Main Street

We will exhibit at Licensed Show, Feb. 19 to 26.



AS SHOWN $1550; OTHER MODELS $1100 TO $1650.

RENTON MOTOR CAR CO.

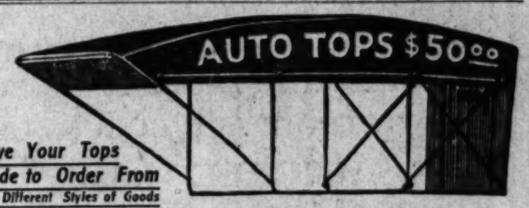
1230-32-34 South Main St. Phones—Main 1068, Home 10799

We will exhibit only at the big Licensed Show, Fiesta Park, Feb. 19 to 26.

The New Ramblers

The car for particular motorists who admire dignity and comfort, without extravagance in cost.

5-Passenger 34-H.P. Car $1950.
7-Passenger 45-H.P. Car $2650.
W. K. COWAN, So. Cal. Agt.
1140-42 So. Hope St.



Have Your Tops Made to Order From Ten Different Styles of Goods

5-PASSENGER TOURING CAR TOPS $50

This is the best top in America today for the money. This top has done credit to all priced cars, and, in fact, is in use on nearly all makes of cars sold in Southern California today. The top is made on same lines and thoroughly fitted to the car, complete with gypsy and side curtains, so that there is absolutely nothing lacking in the make up of this job.

M. L. MORAN, 154-6 N. Los Angeles St. Phone Main 5416.

R. S. STANDS FOR READING STANDARD MOTORCYCLE IT'S THE BEST

JOHN T. BILL & CO. 10th and Main Sts.

THE THOMAS FLYER



THE WORLD'S MOST PERFECT AUTOMOBILE

We Will Exhibit

At the Licensed Show Only

February 19-26

FIESTA PARK

Immediate Delivery—All Models

WILSON & BUFFINGTON

Agents So. California—Arizona

842-44-46 SOUTH OLIVE STREET

BUICK

"Buick Owners Are Our Best Salesmen"

SOME automobiles are like sugar-coated pills—all nice at first, and then—rather bitter to the taste. Mercerized goods that try to travel in the pure class soon lose their gloss.

An assembled car is at a hopeless disadvantage in a race for supremacy.

The Buick people manufacture everything but the tires and electrical systems used in their cars. Their great factory is a marvel of STANDARDIZATION AND SYSTEM.

Thousands of dollars are expended every month in maintaining a corps of experts whose sole duty is a jealous inspection of every part, to the tiniest cap screw, that goes into construction of the car.

You may see another advertisement assuming these same facts. There is no law against making statements, and a nicely worded advertisement indicates that the writer has a copious flow of English at his command. But, IT DOES NOT FOLLOW, NECESSARILY, THAT HE HAS THE BEST AUTOMOBILE.

Make a note of what the Buick has done in competition and

Get a Missouri Demonstration

We shall exhibit exclusively at the Licensed Dealers' Show, Fiesta Park, February 19-26.

HOWARD AUTOMOBILE COMPANY

1142 SOUTH OLIVE ST.

Locomobile

Touring Cars and Roadsters

The Safety and Reliability of The Locomobile Are Unquestioned

It is a car developed through eleven years' experience and will give you complete and continued satisfaction.

This long experience in marketing and maintaining Locomobiles insures you courteous treatment and intelligent co-operation.

Both are important to the automobile purchaser.

The 30 Locomobile Shaft Drive.

The 40 Locomobile Chain Drive.

We will exhibit at Fiesta Park, Feb. 19 to 26.

Los Angeles Motor Car Co.

PICO AND HILL STREETS

C. M. COTTON, Mgr.

Dr. Quan Tong



DR. QUAN TONG.

Herbalists Co.

716 South Hill St.

Consultation Free

Positively Guarantees to

All chronic diseases, consumption, cancer, asthma, kidney, stomach and liver trouble. No knife, no pain by the use of herbs alone. We treat people by mail, not accept your case unless we know we can cure prices are low and our methods fair.